



(51) International Patent Classification:

C07K 14/47 (2006.01) C12Q 1/68 (2018.01)
C07K 16/18 (2006.01) G01N 33/68 (2006.01)

(21) International Application Number:

PCT/US2020/040725

(22) International Filing Date:

02 July 2020 (02.07.2020)

(25) Filing Language:

English

(26) Publication Language:

English

(30) Priority Data:

62/871,031 05 July 2019 (05.07.2019) US
63/025,096 14 May 2020 (14.05.2020) US

(71) Applicant: UNIVERSITY OF FLORIDA RESEARCH

FOUNDATION, INCORPORATED [US/US]; 223 Grin-
ter Hall, Gainesville, FL 32611 (US).

(72) Inventors: RANUM, Laura; 6804 NW 52nd Lane,

Gainesville, FL 32653 (US). NGUYEN, Lien; 2220 SW
34th Street, Apt. 108, Gainesville, 32610-0266 (US).

(74) Agent: MACDONALD, Kevin et al.; Wolf, Greenfield &

Sacks, P.C., 600 Atlantic Avenue, Boston, MA 02210-2206
(US).

(81) Designated States (unless otherwise indicated, for every

kind of national protection available): AE, AG, AL, AM,
AO, AT, AU, AZ, BA, BB, BG, BH, BN, BR, BW, BY, BZ,
CA, CH, CL, CN, CO, CR, CU, CZ, DE, DJ, DK, DM, DO,
DZ, EC, EE, EG, ES, FI, GB, GD, GE, GH, GM, GT, HN,
HR, HU, ID, IL, IN, IR, IS, IT, JO, JP, KE, KG, KH, KN,
KP, KR, KW, KZ, LA, LC, LK, LR, LS, LU, LY, MA, MD,
ME, MG, MK, MN, MW, MX, MY, MZ, NA, NG, NI, NO,
NZ, OM, PA, PE, PG, PH, PL, PT, QA, RO, RS, RU, RW,
SA, SC, SD, SE, SG, SK, SL, ST, SV, SY, TH, TJ, TM, TN,
TR, TT, TZ, UA, UG, US, UZ, VC, VN, WS, ZA, ZM, ZW.

(84) Designated States (unless otherwise indicated, for every

kind of regional protection available): ARIPO (BW, GH,
GM, KE, LR, LS, MW, MZ, NA, RW, SD, SL, ST, SZ, TZ,

(54) Title: METHODS FOR TREATING RAN PROTEIN-ASSOCIATED NEUROLOGICAL DISEASES

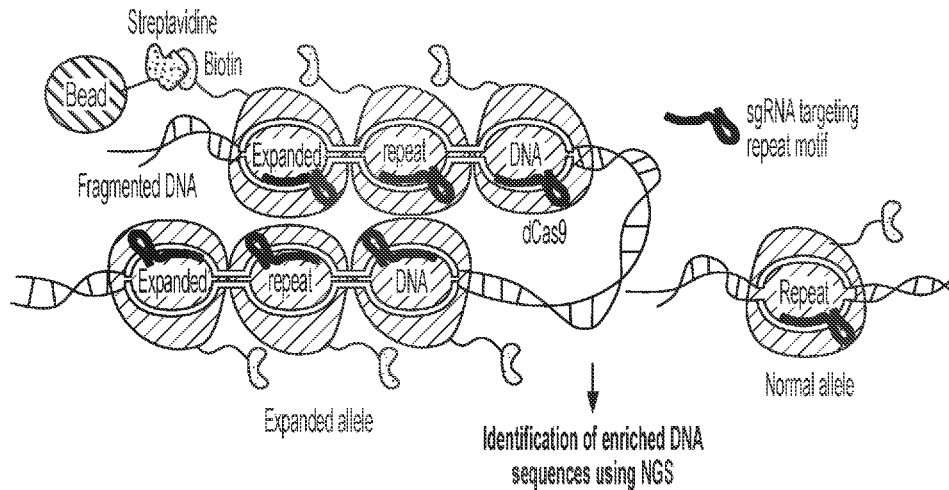

FIG. 7

(57) Abstract: Aspects of the disclosure relate to compositions and methods for the diagnosis and/or treatment of certain neurodegenerative diseases, for example those diseases associated with repeat-associated non-ATG (RAN) translation proteins, such as Alzheimer's disease (AD). In some embodiments, the disclosure relates to identifying a subject having a RAN protein-associated disease by detecting expression or activity of repeat-associated non-ATG (RAN) translation proteins (e.g., RAN proteins). In some embodiments, the disclosure relates to methods of treating a RAN protein-associated disease by administering to a subject in need thereof an agent that reduces expression or activity of RAN proteins.



UG, ZM, ZW), Eurasian (AM, AZ, BY, KG, KZ, RU, TJ, TM), European (AL, AT, BE, BG, CH, CY, CZ, DE, DK, EE, ES, FI, FR, GB, GR, HR, HU, IE, IS, IT, LT, LU, LV, MC, MK, MT, NL, NO, PL, PT, RO, RS, SE, SI, SK, SM, TR), OAPI (BF, BJ, CF, CG, CI, CM, GA, GN, GQ, GW, KM, ML, MR, NE, SN, TD, TG).

Published:

- *with international search report (Art. 21(3))*
- *before the expiration of the time limit for amending the claims and to be republished in the event of receipt of amendments (Rule 48.2(h))*
- *with sequence listing part of description (Rule 5.2(a))*

METHODS FOR TREATING RAN PROTEIN-ASSOCIATED NEUROLOGICAL DISEASES

RELATED APPLICATIONS

5 This application claims the benefit under 35 U.S.C. § 119(e) of U.S. Provisional Application Serial No. 62/871,031, filed July 5, 2019, entitled “METHODS FOR TREATING ALZHEIMER’S DISEASE”, and U.S. Provisional Application Serial No. 63/025,096, filed May 14, 2020, entitled “METHODS FOR TREATING RAN PROTEIN-ASSOCIATED NEUROLOGICAL DISEASES”, the entire contents of each of which are incorporated herein by
10 reference.

BACKGROUND

Microsatellite repeat expansions are known to cause more than forty neurodegenerative disorders. Molecular features common to many of these disorders include the accumulation of RNA foci containing sense and antisense expansion transcripts and the accumulation of proteins
15 from repeat-associated non-AUG (RAN) translation. RAN translation can occur across a broad range of repeat lengths from pre-mutation lengths (~30 – 40 repeats) to full expansions (up to 10,000 repeats). While repetitive elements account for a large portion of the human genome, the detection of repeats and repeat expansion mutations is challenging.

SUMMARY

Described herein are compositions and methods for the diagnosis and treatment of certain neurological diseases associated with repeat associated non-ATG (RAN) proteins, including, for example, polySerine [polySer], poly(Proline-Arginine) [poly(PR)], and poly(Glycine-Arginine) [poly(GR)], etc. Mutations of certain repeat expansions (e.g., CAGG,
25 CCTG, GGGGCC, GGCCCC, GGGGCA, CAG, and CTG) are associated with a number of different neurological diseases (e.g., amyotrophic lateral sclerosis (ALS), or frontotemporal dementia; myotonic dystrophy type 1 (DM1) and myotonic dystrophy type 2 (DM2); spinocerebellar ataxia types 1, 2, 3, 6, 7, 8, 10, 12, 17, 31, and 36; spinal bulbar muscular atrophy; dentatorubral-pallidoluysian atrophy (DRPLA); Huntington's disease (HD); Fragile X
30 Tremor Ataxia Syndrome (FXTAS); Fuch's endothelial corneal dystrophy (FECD); Huntington's

disease-like 2 syndrome (HDL2); Fragile X syndrome (FXS); disorders related to 7p11.2 folate-sensitive fragile site FRA7A; disorders related to folate-sensitive fragile site 2q11 FRA2A; and Fragile XE syndrome (FRAXE).

In a growing number of these diseases including, but not limited to, ALS or FTD, FXTAS, HD, SCA8, DM1 and DM2, expansion mutations have been shown to undergo a novel type of protein translation that occurs in multiple reading frames and does not require a canonical AUG initiation codon. This type of translation is called repeat associated non-ATG (RAN) translation and the proteins that are produced are called RAN proteins. There is growing evidence that RAN proteins are toxic and contribute to a growing number of diseases. It therefore is important to develop therapeutic strategies that reduce the level of RAN proteins to treat neurological diseases caused by repeat expansion mutations.

In some embodiments, compositions and methods for the diagnosis and treatment of certain neurological diseases associated with RAN proteins are disclosed. In some embodiments, the neurological disease associated with RAN proteins is selected from the group consisting of: amyotrophic lateral sclerosis (ALS), or frontotemporal dementia; myotonic dystrophy type 1 (DM1) and myotonic dystrophy type 2 (DM2); spinocerebellar ataxia types 1, 2, 3, 6, 7, 8, 10, 12, 17, 31, and 36; spinal bulbar muscular atrophy; dentatorubral-pallidoluysian atrophy (DRPLA); Huntington's disease (HD); Fragile X Tremor Ataxia Syndrome (FXTAS); Fuch's endothelial corneal dystrophy (FECD); Huntington's disease-like 2 syndrome (HDL2); Fragile X syndrome (FXS); disorders related to 7p11.2 folate-sensitive fragile site FRA7A; disorders related to folate-sensitive fragile site 2q11 FRA2A; and Fragile XE syndrome (FRAXE). In a specific embodiment, the neurological disease associated with RAN proteins is Alzheimer's Disease (AD).

Aspects of the disclosure relate to methods and compositions for the diagnosis and treatment of certain RAN protein-associated diseases, for example Alzheimer's disease and other neurological diseases or disorders. The disclosure is based, in part, on the discovery that certain RAN proteins, including for example, polySerine [polySer], poly(Proline-Arginine) [poly(PR)], and poly(Glycine-Arginine) [poly(GR)], accumulate in the brains of certain subjects having such diseases and that these RAN proteins can be detected in a biological sample (*e.g.*, blood, serum, or cerebrospinal fluid (CSF) of a subject having or at risk of developing AD. Additional non-limiting examples of RAN proteins that accumulate in the brains of certain subjects having AD that can be detected in a biological sample of a subject having or at risk of

developing AD include poly(Cysteine-Proline) [poly(CP)]; poly(Glycine-Proline) [(poly(GP)]; poly(Glycine) [poly(G)]; poly(Alanine) [polyAla]; poly(Glycine-Alanine) [poly(GA)]; poly(Glycine-Aspartate) [poly(GD)]; poly(Glycine-Glutamate) [poly(GE)]; poly(Glycine-Glutamine) [poly(GQ)]; poly(Glycine-Threonine) [poly(GT)]; poly(Leucine) [polyLeu]; poly(Leucine-Proline) [poly(LP)]; poly(Leucine-Proline-Alanine-Cysteine) [poly(LPAC)] (SEQ ID NO: 260); poly(Leucine-Serine) [poly(LS)]; poly(Proline) [poly(P)]; poly(Proline-Alanine) [poly(PA)]; poly(Glutamine-Alanine-Glycine-Arginine) [poly(QAGR)] (SEQ ID NO: 261); poly(Arginine-Glutamate) [poly(RE)]; poly(Serine-Proline) [poly(SP)], poly(Valine-Proline) [poly(VP)], poly(phenylalanine-proline) [poly(FP)], poly(glycine-lysine) [poly(GK)], poly(FTPLSLPV) (SEQ ID NO: 262), poly(LLPSPSRC) (SEQ ID NO: 263), poly(YSPLPPGV) (SEQ ID NO: 264), poly(HREGGSK) (SEQ ID NO: 255), poly(TGRERGVN) (SEQ ID NO: 265), poly(PGGRGE) (SEQ ID NO: 258), poly(GRQRGVNT) (SEQ ID NO: 266), and/or poly(GSKHREAE) (SEQ ID NO: 267).

In some embodiments, an Enzyme-linked Immunosorbent assay (ELISA), ElectroChemiLuminescence Immuno assay (Meso Scale Discovery, MSD), digital ELISA technology (Single molecule array, SIMOA), and/or Dot blot assay is used to detect RAN proteins. In some embodiments, a rolling circle amplification-based ELISA (RCA-based ELISA) is use to detect RAN proteins. In some embodiments, a real-time PCR based ELISA (rtPCR-based ELISA) is used to detect RAN proteins. In some embodiments, the assay comprises antibodies against repeat motifs of RAN proteins described herein. In some embodiments, the assay comprises antibodies against C-terminal specific sequences of RAN proteins. In some embodiments, an assay is used for detecting expansion mutations. In some embodiments, the assay for detecting expansion mutations is repeat prime PCR, long-range PCR, and/or Southern blot. These assays use primers that bind to DNA sequences within and upstream, and/or downstream of the repeat or flanking the repeat.

In some embodiments, the RAN proteins present in subjects having or at risk of developing a neurological disease associated with RAN proteins are not transcribed from a *C9orf72* genetic locus in the subject. In some embodiments, accumulations of repeat containing sense or antisense RNA containing repeat expansions may be detected using fluorescence *in situ* hybridization probes to detect the accumulating RNA. In some embodiments, the RNA accumulations present in subjects having or at risk of developing a neurological disease associated with RAN proteins are not transcribed from a *C9orf72* genetic locus in the subject. In

some embodiments, the genes producing the novel RAN proteins include open reading frame 80 of chromosome 2 (C2orf80), LRP8, CASP8, CRNDE, EXOC6B, SV2B, PPML1, ADARB2, GREB1, and/or MSMO1. In some embodiments, an assay is used to determine whether a RAN protein was expressed from one or more of C2orf80, LRP8, CASP8, CRNDE, EXOC6B, SV2B, PPML1, ADARB2, GREB1, and MSMO1. In some embodiments, the assay for identifying RNA foci is fluorescence in situ hybridization, probes = fluorophore (*e.g.*, Cy3, Cy5, A555, A549, A488)-labeled DNA sequences that complement to repeat sequences at expanded loci. In some embodiments, the assay for identifying RNA foci is deactivated Cas9-based hybridization: probes = DNA sequences that complement to repeat sequences at expanded loci and fluorophore-labeled deactivated Cas9.

In some aspects, the disclosure provides a method for treating a RAN protein-associated neurological disease by administering to a subject diagnosed as having, or being at risk for, a RAN protein-associated neurological disease a therapeutic agent (*e.g.*, one or more antisense oligonucleotides, anti-RAN antibodies, other therapeutic agents, or a combination of two or more thereof) for the treatment of the RAN protein-associated neurological disease, wherein the subject has been characterized as having a RAN protein-associated neurological disease by the detection of at least one RAN protein and/or at least one RNA encoding a RAN protein in a biological sample obtained from the subject. A subject may have a multiple of RAN proteins expressed from an expansion mutation. In some embodiments, antibodies targeting RAN proteins disclosed herein can be targeting one or multiple RAN proteins. In some embodiments, an individual antibody may target one or more RAN proteins. In some embodiments, a combination of two or more different antibodies may be used, wherein each antibody targets a different RAN protein. In some embodiments, RAN proteins are expressed in all three reading frames, from both sense and antisense transcripts.

In some embodiments, a RAN protein is poly(GR), poly(PR), and/or polySer. In some embodiments, a RAN protein is poly(CP), poly(GP), poly(G), poly(A), poly(GA), poly(GD), poly(GE), poly(GQ), poly(GT), poly(L), poly(LP), poly(LPAC) (SEQ ID NO: 260), poly(LS), poly(P), poly(PA), poly(QAGR) (SEQ ID NO: 261), poly(RE), poly(SP), poly(VP), poly(FP), poly(GK), poly(FTPLSLPV) (SEQ ID NO: 262), poly(LLPSPSRC) (SEQ ID NO: 263), poly(YSPLPPGV) (SEQ ID NO: 264), poly(HREGEGSK) (SEQ ID NO: 255), poly(TGRERGVN) (SEQ ID NO: 265), poly(PGGRGE) (SEQ ID NO: 258), poly(GRQRGVNT)

(SEQ ID NO: 266), and/or poly(GSKHREAE) (SEQ ID NO: 267). In some embodiments, a RAN protein is not transcribed from a C9orf72 locus of a subject.

In some embodiments, at least one RAN protein is encoded by a gene comprising between 2 and 10,000 repeats of a sequence selected from Table 1, Table 2, or Table 3.

5 In some embodiments, a therapeutic agent is a small molecule, interfering nucleic acid, modified interfering nucleic acid, DNA aptamer, RNA aptamer, peptide, protein, antibody, antibody drug conjugate, other large molecule, gene therapy (including a gene therapy designed to deliver one or more of the other enumerated types of therapeutic agents), a natural product, or an herbal medicine.

10 In some embodiments, a small molecule is a modifier of eukaryotic initiation factor 2 (eIF2), eukaryotic initiation factor 3 (eIF3), protein kinase R (PKR), p62 (sequestome-1 or ubiquitin binding protein), LC3 (microtubule associated protein 1 light chain 3) I subunit, LC3 II subunit, or Toll-like receptor 3 (TLR3).

15 In some embodiments, a small molecule is metformin or a pharmaceutically acceptable salt, co-crystal, tautomer, stereoisomer, solvate, hydrate, polymorph, isotopically enriched derivative, or prodrug thereof. In some embodiments, a small molecule is buformin, phenformin, metformin, or a derivative or functional analogue thereof. In some embodiments, a small molecule is an inhibitor of PKR such as TARBP2.

20 In some embodiments, an interfering nucleic acid is a dsRNA, siRNA, shRNA, miRNA, artificial miRNA (amiRNA), or antisense oligonucleotide (ASO). In some embodiments, an interfering nucleic acid modifies expression of eukaryotic initiation factor 2 (eIF2), eukaryotic initiation factor 3 (eIF3), protein kinase R (PKR), p62, LC3 I subunit, LC3 II subunit, or Toll-like receptor 3 (TLR3).

In some embodiments, an interfering nucleic acid modifies expression of eIF2A or eIF2 α .
25 In some embodiments, an interfering nucleic acid inhibits expression of one or more eIF3 subunits selected from the group consisting of eIF3a, eIF3b, eIF3c, eIF3d, eIF3e, eIF3f, eIF3g, eIF3h, eIF3i, eIF3j, eIF3k, eIF3l, and eIF3m. In some embodiments, an interfering nucleic acid inhibits expression of protein kinase R (PKR). In some embodiments, an interfering nucleic acid inhibits expression of a gene comprising a nucleic acid repeat set forth in any one of Tables 1, 2,
30 and 3. In some embodiments, an interfering nucleic acid binds directly to a repeat sequence set forth in any one of Tables 1, 2, and 3 (*e.g.*, a microsatellite expansion comprising any one of the sequences set forth in Tables 1, 2, and 3).

In some embodiments, a protein (*e.g.*, a therapeutic protein) modifies eukaryotic initiation factor 2 (eIF2), eukaryotic initiation factor 3 (eIF3), protein kinase R (PKR), p62, LC3 I subunit, LC3 II subunit, or Toll-like receptor 3 (TLR3).

In some embodiments, a protein (*e.g.*, a therapeutic protein) is a dominant-negative variant of protein kinase R (PKR) or a dominant-negative variant of TLR3 protein. In some
5 embodiments, a dominant-negative variant comprises a mutation at amino acid position 296. In some embodiments, the mutation is K296R.

In some embodiments, a therapeutic agent (*e.g.*, a nucleic acid encoding a therapeutic protein, interfering nucleic acid, *etc.*) is delivered to the subject by a vector. In some
10 embodiments, a vector is a viral vector. In some embodiments, a viral vector is a recombinant adeno-associated virus (rAAV). In some embodiments, an rAAV comprises an AAV8 capsid protein or variant thereof.

In some embodiments, a therapeutic protein is an anti-RAN protein vaccine. In some
15 embodiments, an anti-RAN protein vaccine comprises a peptide antigen comprising an amino acid repeat sequence selected from poly(Proline-Arginine) [poly(PR)]; poly(Glycine-Arginine) [poly(GR)]; poly(Serine) [polySer]; poly(Cysteine-Proline) [poly(CP)]; poly(Glycine-Proline) [(poly(GP)]; poly(Glycine) [poly(G)]; poly(Alanine) [polyAla]; poly(Glycine-Alanine) [poly(GA)]; poly(Glycine-Aspartate) [poly(GD)]; poly(Glycine-Glutamate) [poly(GE)]; poly(Glycine-Glutamine) [poly(GQ)]; poly(Glycine-Threonine) [poly(GT)]; poly(Leucine)
20 [polyLeu]; poly(Leucine-Proline) [poly(LP)]; poly(Leucine-Proline-Alanine-Cysteine) [poly(LPAC)] (SEQ ID NO: 260); poly(Leucine-Serine) [poly(LS)]; poly(Proline) [poly(P)]; poly(Proline-Alanine) [poly(PA)]; poly(Glutamine-Alanine-Glycine-Arginine) [poly(QAGR)] (SEQ ID NO: 261); poly(Arginine-Glutamate) [poly(RE)]; poly(Serine-Proline) [poly(SP)], poly(Valine-Proline) [poly(VP)], poly(phenylalanine-proline) [poly(FP)], poly(glycine-lysine)
25 [poly(GK)], poly(FTPLSLPV) (SEQ ID NO: 262), poly(LLPSPSRC) (SEQ ID NO: 263), poly(YSPLPPGV) (SEQ ID NO: 264), poly(HREGEGSK) (SEQ ID NO: 255), poly(TGRERGVN) (SEQ ID NO: 265), poly(PGGRGE) (SEQ ID NO: 258), poly(GRQRGVNT) (SEQ ID NO: 266), and poly(GSKHREA) (SEQ ID NO: 267).

In some embodiments, a therapeutic protein is an antibody. In some embodiments, an
30 antibody targets eukaryotic initiation factor 2 (eIF2), eukaryotic initiation factor 3 (eIF3), protein kinase R (PKR), p62, LC3 I subunit, LC3 II subunit, or Toll-like receptor 3 (TLR3). Such antibodies are known in the art (*see, e.g.*, Duffy et al. Cell Immunol. 2007 Aug;248(2):103-14.

PubMed PMID: 18048020). Those skilled in the art will understand how to make antibodies binding to the enumerated protein targets and to screen for the desired modulation of the functions of the target proteins.

In some embodiments, an antibody is an anti-RAN protein antibody. In some
5 embodiments, an anti-RAN protein antibody targets any one or more of poly(Proline-Arginine) [poly(PR)]; poly(Glycine-Arginine) [poly(GR)]; poly(Serine) [polySer]; poly(Cysteine-Proline) [poly(CP)]; poly(Glycine-Proline) [(poly(GP)]; poly(Glycine) [poly(G)]; poly(Alanine) [polyAla]; poly(Glycine-Alanine) [poly(GA)]; poly(Glycine-Aspartate) [poly(GD)];
10 poly(Glycine-Glutamate) [poly(GE)]; poly(Glycine-Glutamine) [poly(GQ)]; poly(Glycine-Threonine) [poly(GT)]; poly(Leucine) [polyLeu]; poly(Leucine-Proline) [poly(LP)]; poly(Leucine-Proline-Alanine-Cysteine) [poly(LPAC)] (SEQ ID NO: 260); poly(Leucine-Serine) [poly(LS)]; poly(Proline) [poly(P)]; poly(Proline-Alanine) [poly(PA)]; poly(Glutamine-Alanine-Glycine-Arginine) [poly(QAGR)] (SEQ ID NO: 261); poly(Arginine-Glutamate) [poly(RE)]; poly(Serine-Proline) [poly(SP)], poly(Valine-Proline) [poly(VP)],
15 poly(phenylalanine-proline) [poly(FP)], poly(glycine-lysine) [poly(GK)], poly(FTPLSLPV) (SEQ ID NO: 262), poly(LLPSPSRC) (SEQ ID NO: 263), poly(YSPLPPGV) (SEQ ID NO: 264), poly(HREGEGSK) (SEQ ID NO: 255), poly(TGRERGVN) (SEQ ID NO: 265), poly(PGGRGE) (SEQ ID NO: 258), poly(GRQRGVNT) (SEQ ID NO: 266), and poly(GSKHREAE) (SEQ ID NO: 267). In some embodiments, an anti-RAN protein antibody
20 specifically binds to the poly-amino acid repeat of the RAN protein. In some embodiments, an anti-RAN protein antibody specifically binds to the C-terminus of the RAN protein. In some embodiments, an anti-RAN protein antibody is a monoclonal antibody. In some embodiments, an anti-RAN protein antibody is a polyclonal antibody. In some embodiments, anti-RAN antibodies are generated with binding activity to newly identified RAN proteins occurring in the
25 RAN protein-associated neurological disease (*i.e.*, AD) which are predicted by the sequences of the novel enriched repeat expansion mutations. In some embodiments, the loci comprise known risk factors for the RAN protein-associated neurological disease, now identified as containing novel repeat-expansion mutations capable of producing one or more types of RAN proteins.

In some embodiments, the loci include the LRP8 gene and/or the CASP8 gene. In some
30 embodiments, the LRP8 gene repeat-expansion motif comprises a (sense•antisense) GGGGCA•TGCCCC (SEQ ID NO: 1) repeat motif which encodes proteins containing proline-arginine (PR), glycine-arginine (GR), glycine-aspartic acid (GD), glycine-threonine (GT),

valine-proline (VP) and serine-proline (SP) dipeptide repeat motifs from the sense and antisense transcripts. In some embodiments, repeat-expansion mutations in the CASP8 loci comprise a GAGAGG•CCTCTC (SEQ ID NO: 2) repeat motif that can produce novel RAN proteins from sense and antisense transcripts including glycine-arginine (GR), glycine-glutamic acid (GE), arginine-glutamic acid (RE), serine-proline (SP), leucine-proline (LP) and leucine-serine (LS) dipeptide repeat motifs. In some embodiments, repeat-expansion mutations at the C2orf80 locus comprise a GAGAGG repeat motif that can produce novel RAN proteins include glycine-arginine (GR), glycine-glutamic acid (GE), arginine-glutamic acid (RE), serine-proline (SP), leucine-proline (LP) and leucine-serine (LS) dipeptide repeat motifs.

In some embodiments, the loci include the GREB1 gene. In some embodiments, repeat-expansion mutations in the GREB1 loci comprise a GGGGCA repeat motif that can produce novel RAN proteins from sense and antisense transcripts including glycine-arginine (GR), glycine-alanine (GA), glycine-glutamine (GQ), proline-alanine (PA), leucine-proline (LP) and cysteine-proline (CP) dipeptide repeat motifs.

In some embodiments, methods described by the disclosure further comprise administering a second therapeutic agent to the subject (*e.g.*, a therapeutic agent approved by the FDA for treatment of Alzheimer's disease). In some embodiments, a second therapeutic agent is selected from donepezil, galantamine, memantine, rivastigimine, or a combination thereof.

In some embodiments, a biological sample is blood, serum, or cerebrospinal fluid (CSF).

In some embodiments, detection of the one or more RAN proteins comprises performing a binding assay (*e.g.*, an antibody-based binding assay), hybridization assay, immunoblot analysis, Western blot analysis, immunohistochemistry, and/or ELISA (*e.g.*, RCA-based ELISA, rtPCR-based ELISA, etc.). In some embodiments, a hybridization assay comprises contacting a sample with one or more detectable nucleic acid probes (*e.g.*, detectable nucleic acid probes that specifically bind to sequences encoding RAN proteins). In some embodiments, a hybridization assay comprises Fluorescence *In Situ* Hybridization (FISH) and/or dCas9-based enrichment. In some embodiments, detection of RAN proteins further comprises nucleic acid sequencing, for example Next-Generation Sequencing (NGS), either with or without performing an enrichment step (*e.g.*, dCas9-based enrichment) on the sample.

In some embodiments, the detection of the one or more RAN proteins comprises Next-Generation Sequencing (NGS), either with or without performing an enrichment step (*e.g.*, dCas9-based enrichment) on the sample, using guideRNAs. In some embodiments, the

guideRNAs used in the enrichment target NGG protospacer adjacent motifs (PAM) containing repeats. In some embodiments, the guideRNAs used in the enrichment target non-NGG PAM containing repeats. In some embodiments, the non-NGG PAM containing repeats comprise CAG and CTG expansion repeats (*e.g.*, GGGGCC in ALS/FTD and CCTG in DM2). In some
5 embodiments, the guideRNAs used in the enrichment enrich non-NGG PAM containing repeat expansions that are longer (*e.g.*, 1, 2, 3, 4, 5, 6, 7, 8, 9, 10, 11, 12, 13, 14, 15, 20, 25, 30, 35, 40, 45, 50, 55, 60, 70, 80, 90, 100 repeats longer) than the corresponding normal allele. In some embodiments, the guideRNAs used in the enrichment identify multiple repeat expansions simultaneously, including, in some embodiments, sequences with non-NGG PAMs.

10 In some embodiments, dCas9-based enrichment is performed using a *Streptococcus pyogenes*-derived dCas9 (spdCas9) molecule. In some embodiments, the dCas9-based enrichment is performed a dCas9 protein selected from the group consisting of: *Staphylococcus aureus*-, *Streptococcus pyogenes*-, *Campylobacter jejuni*-, *Corynebacterium diphtheria*-,
15 *Eubacterium ventriosum*-, *Streptococcus pasteurianus*-, *Lactobacillus farciminis*-,
Sphaerochaeta globus-, an *Azospirillum* (*e.g.*, strain B510)-, *Gluconacetobacter diazotrophicus*-,
Neisseria cinerea-, *Roseburia intestinalis*-, *Parvibaculum lavamentivorans*-, *Nitratifractor salsuginis* (*e.g.*, strain DSM 16511)-, *Campylobacter lari* (*e.g.*, strain CF89-12)-, or
20 *Streptococcus thermophilus* (*e.g.*, strain LMD-9)-derived dCas9 molecule. In still other embodiments, the dCas9 molecule is a mutant of a wild-type Cas9 molecule, *e.g.*, in which the
20 Cas9 nuclease activity is inactivated. In some embodiments, the mutant Cas9 molecule includes a mutation that inactivates a Cas9 nuclease activity, *e.g.*, a mutation in a DNA-cleavage domain of a Cas9 molecule. In some embodiments, the mutant Cas9 molecule includes a mutation that inactivates a Cas9 nuclease activity, *e.g.*, a mutation in a RuvC domain and/or a mutation in a HNH domain.

25 In some aspects, the disclosure provides a method for diagnosing a RAN protein-associated disease by detecting in a sample obtained from a subject at least one RAN protein; determining that the at least one RAN protein is not transcribed from a C9orf72 locus of the subject; and diagnosing the subject as having a RAN protein-associated disease based on the presence of the at least one RAN protein that was not transcribed from the C9orf72 locus. In
30 some embodiments, the method comprises determining the presence of repeat expansion at one or more specific loci. In some embodiments, determining the presence of repeat expansion at a specific locus is done using repeat prime PCR, long-range PCR, and/or Southern blot and

primers that are specific for each locus. In some aspects, the disclosure provides a method of assisting in the diagnosis of a RAN protein-associated disease by performing an assay on a biological sample obtained from a subject to determine whether a RAN protein is present in the biological sample; and identifying the subject as being at risk for a RAN protein-associated disease if the RAN protein is present in the biological sample.

In some embodiments, the sample is central nervous system (CNS) tissue, blood, or cerebrospinal fluid (CSF). In some embodiments, the detecting comprises contacting (*e.g.*, incubating) the sample with an anti-RAN antibody. In some embodiments, the anti-RAN protein antibody targets any one or more of poly(Proline-Arginine) [poly(PR)]; poly(Glycine-Arginine) [poly(GR)]; poly(Serine) [polySer]; poly(Cysteine-Proline) [poly(CP)]; poly(Glycine-Proline) [(poly(GP)); poly(Glycine) [poly(G)]; poly(Alanine) [polyAla]; poly(Glycine-Alanine) [poly(GA)]; poly(Glycine-Aspartate) [poly(GD)]; poly(Glycine-Glutamate) [poly(GE)]; poly(Glycine-Glutamine) [poly(GQ)]; poly(Glycine-Threonine) [poly(GT)]; poly(Leucine) [polyLeu]; poly(Leucine-Proline) [poly(LP)]; poly(Leucine-Proline-Alanine-Cysteine) [poly(LPAC)] (SEQ ID NO: 260); poly(Leucine-Serine) [poly(LS)]; poly(Proline) [poly(P)]; poly(Proline-Alanine) [poly(PA)]; poly(Glutamine-Alanine-Glycine-Arginine) [poly(QAGR)] (SEQ ID NO: 261); poly(Arginine-Glutamate) [poly(RE)]; poly(Serine-Proline) [poly(SP)], poly(Valine-Proline) [poly(VP)], poly(phenylalanine-proline) [poly(FP)], poly(glycine-lysine) [poly(GK)], poly(FTPLSLPV) (SEQ ID NO: 262), poly(LLPSPSRC) (SEQ ID NO: 263), poly(YSPLPPGV) (SEQ ID NO: 264), poly(HREGEGSK) (SEQ ID NO: 255), poly(TGRERGVN) (SEQ ID NO: 265), poly(PGGRGE) (SEQ ID NO: 258), poly(GRQRGVNT) (SEQ ID NO: 266), and poly(GSKHREAE) (SEQ ID NO: 267). In some embodiments, the detecting comprises performing dCas9-based enrichment on the sample. In some embodiments, the detecting further comprises nucleic acid sequencing. In some embodiments, the sequencing is Next-Generation Sequencing (NGS).

In some aspects, the disclosure provides a method for increasing proteasome activity in a cell, the method comprising administering to the cell an anti-RAN protein antibody in an amount sufficient to reduce RAN protein aggregation in the cell. In some embodiments, an anti-RAN protein antibody targets one or more of the RAN proteins poly(Proline-Arginine) [poly(PR)]; poly(Glycine-Arginine) [poly(GR)]; poly(Serine) [polySer]; poly(Cysteine-Proline) [poly(CP)]; poly(Glycine-Proline) [(poly(GP)); poly(Glycine) [poly(G)]; poly(Alanine) [polyAla]; poly(Glycine-Alanine) [poly(GA)]; poly(Glycine-Aspartate) [poly(GD)]; poly(Glycine-

Glutamate) [poly(GE)]; poly(Glycine-Glutamine) [poly(GQ)]; poly(Glycine-Threonine) [poly(GT)]; poly(Leucine) [polyLeu]; poly(Leucine-Proline) [poly(LP)]; poly(Leucine-Proline-Alanine-Cysteine) [poly(LPAC)] (SEQ ID NO: 260); poly(Leucine-Serine) [poly(LS)]; poly(Proline) [poly(P)]; poly(Proline-Alanine) [poly(PA)]; poly(Glutamine-Alanine-Glycine-Arginine) [poly(QAGR)] (SEQ ID NO: 261); poly(Arginine-Glutamate) [poly(RE)];
 5 poly(Serine-Proline) [poly(SP)], poly(Valine-Proline) [poly(VP)], poly(phenylalanine-proline) [poly(FP)], poly(glycine-lysine) [poly(GK)], poly(FTPLSLPV) (SEQ ID NO: 262), poly(LLPSPSRC) (SEQ ID NO: 263), poly(YSPLPPGV) (SEQ ID NO: 264), poly(HREGEGSK) (SEQ ID NO: 255), poly(TGRERGVN) (SEQ ID NO: 265), poly(PGGRGE)
 10 (SEQ ID NO: 258), poly(GRQRGVNT) (SEQ ID NO: 266), and poly(GSKHREAE) (SEQ ID NO: 267).

In some aspects, the disclosure provides a method for vaccinating a subject for a RAN protein disease, the method comprising administering to the subject a peptide antigen that targets one or more RAN proteins. In some embodiments, the peptide antigen targets (e.g., comprise an amino acid sequence encoding) one or more of the RAN proteins poly(Proline-Arginine)
 15 [poly(PR)]; poly(Glycine-Arginine) [poly(GR)]; poly(Serine) [polySer]; poly(Cysteine-Proline) [poly(CP)]; poly(Glycine-Proline) [(poly(GP)]; poly(Glycine) [poly(G)]; poly(Alanine) [polyAla]; poly(Glycine-Alanine) [poly(GA)]; poly(Glycine-Aspartate) [poly(GD)]; poly(Glycine-Glutamate) [poly(GE)]; poly(Glycine-Glutamine) [poly(GQ)]; poly(Glycine-Threonine) [poly(GT)]; poly(Leucine) [polyLeu]; poly(Leucine-Proline) [poly(LP)];
 20 poly(Leucine-Proline-Alanine-Cysteine) [poly(LPAC)] (SEQ ID NO: 260); poly(Leucine-Serine) [poly(LS)]; poly(Proline) [poly(P)]; poly(Proline-Alanine) [poly(PA)]; poly(Glutamine-Alanine-Glycine-Arginine) [poly(QAGR)] (SEQ ID NO: 261); poly(Arginine-Glutamate) [poly(RE)]; poly(Serine-Proline) [poly(SP)], poly(Valine-Proline) [poly(VP)],
 25 poly(phenylalanine-proline) [poly(FP)], poly(glycine-lysine) [poly(GK)], poly(FTPLSLPV) (SEQ ID NO: 262), poly(LLPSPSRC) (SEQ ID NO: 263), poly(YSPLPPGV) (SEQ ID NO: 264), poly(HREGEGSK) (SEQ ID NO: 255), poly(TGRERGVN) (SEQ ID NO: 265), poly(PGGRGE) (SEQ ID NO: 258), poly(GRQRGVNT) (SEQ ID NO: 266), and poly(GSKHREAE) (SEQ ID NO: 267).

30 In some embodiments, the cell is a mammalian cell (e.g., a human cell, mouse cell, rat cell, cat cell, dog cell, guinea pig cell, pig cell, monkey cell, etc.). In some embodiments, the cell is a neuronal cell, astrocyte, or glial cell. In some embodiments, the cell contains a gene

having a nucleic acid sequence comprising at least 35 repeats of a sequence set forth in any one of Tables 1, 2, and 3. In some embodiments, the anti-RAN protein antibody is a monoclonal antibody.

In some embodiments, administration of the anti-RAN protein antibody results in an increase in proteasome activity in the cell relative to proteasome activity in the cell prior to the administration. In some embodiments, an increase in proteasome activity is indicated by a decrease in P62 subunit levels or inclusions or activity in the cell. In some embodiments, increased proteasome activity can be detected by a diffused signal of proteasome subunits sequestered by RAN protein, for example by poly(GA), when compared with a typically punctate signal. In some embodiments, an increase in proteasome activity can be measured in protein lysates or in cells using fluorescence-based methods. In some embodiments, improvement in the disease-mediated dysregulation of the extracellular proteasome system can be measured following administration of an anti-RAN antibody.

Also disclosed herein are antibodies and/or antigen-binding fragments that specifically bind to any one or more of polySer, poly(PR), poly(GR), poly(CP), poly(GP); poly(G), poly(A), poly(GA), poly(GD), poly(GE), poly(GQ), poly(GT), poly(L), poly(LP), poly(LPAC) (SEQ ID NO: 260), poly(LS), poly(P), poly(PA), poly(QAGR) (SEQ ID NO: 261), poly(RE), poly(SP), poly(VP), poly(FP), poly(GK), poly(FTPLSLPV) (SEQ ID NO: 262), poly(LLPSPSRC) (SEQ ID NO: 263), poly(YSPLPPGV) (SEQ ID NO: 264), poly(HREGEGSK) (SEQ ID NO: 255), poly(TGRERGVN) (SEQ ID NO: 265), poly(PGGRGE) (SEQ ID NO: 258), poly(GRQRGVNT) (SEQ ID NO: 266), and/or poly(GSKHREAE) (SEQ ID NO: 267). For example, an antibody or antibody fragment can bind to only one type of RAN protein (*e.g.*, polySer or polyGA), or an antibody or antibody fragment can bind to multiple RAN proteins (*e.g.*, with different affinities). In some embodiments, the antibody or antigen-binding fragment thereof that specifically binds to a RAN protein, and the antibody or antigen-binding fragment comprises a heavy chain variable region (VH) comprising (i) a CDR1 region comprising an amino acid sequence selected from the group consisting of SEQ ID NOs: 117, 119, 121 and 123; (ii) a CDR2 region comprising an amino acid sequence selected from the group consisting of SEQ ID NOs: 125, 127, 129 and 131; and/or (iii) a CDR3 region comprising an amino acid sequence selected from the group consisting of SEQ ID NOs: 133, 135, 137 and 139.

In some embodiments, the antibody or antigen-binding fragment thereof specifically binds to a RAN protein, and the antibody or antigen-binding fragment comprises a light chain

variable region (VL) comprising (i) a CDR1 region comprising an amino acid sequence selected from the group consisting of SEQ ID NOs: 118, 120, 122 and 124; (ii) a CDR2 region comprising an amino acid sequence selected from the group consisting of SEQ ID NOs: 126, 128, 130 and 132; and/or (iii) a CDR3 region comprising an amino acid sequence selected from the group consisting of SEQ ID NOs: 134, 136, 138 and 140.

In some embodiments, the antibody or antigen-binding fragment comprises a variable heavy chain amino acid sequence as set forth in SEQ ID NOs: 109, 111, 113 or 115. In some embodiments, the antibody or antigen-binding fragment comprises a variable light chain amino acid sequence as set forth in SEQ ID NOs: 110, 112, 114 or 116.

In some embodiments, the antibody binds polyGA. In some embodiments, the antibody binds polySer. In some embodiments, the antibody binds polyPR.

Also disclosed here are compositions comprising the antibody or antigen-binding fragments disclosed herein, and a pharmaceutically acceptable carrier and/or a pharmaceutically acceptable buffer. In some embodiments, the composition are for use in treating a repeat expansion disease. In some embodiments, the compositions are for use in treating a repeat expansion disease selected from the group consisting of: amyotrophic lateral sclerosis (ALS), or frontotemporal dementia; myotonic dystrophy type 1 (DM1) and myotonic dystrophy type 2 (DM2); spinocerebellar ataxia types 1, 2, 3, 6, 7, 8, 10, 12, 17, 31, and 36; spinal bulbar muscular atrophy; dentatorubral-pallidolusian atrophy (DRPLA); Huntington's disease (HD); Fragile X Tremor Ataxia Syndrome (FXTAS); Fuch's endothelial corneal dystrophy (FECD); Huntington's disease-like 2 syndrome (HDL2); Fragile X syndrome (FXS); disorders related to 7p11.2 folate-sensitive fragile site FRA7A; disorders related to folate-sensitive fragile site 2q11 FRA2A; and Fragile XE syndrome (FRAXE). In some embodiments, the composition is for use in treating Alzheimer's disease.

Further disclosed herein are isolated nucleic acid molecules encoding the antibody or antigen-binding fragments disclosed herein. Also provided are cells transformed with the disclosed nucleic acids. In some embodiments, the cell is a mammalian cell. In some embodiments, the cell is a human cell.

Methods of treating a RAN protein-associated disease in a subject are also provided herein. In some embodiments, the method includes administering any one of the antibodies disclosed herein or a combination of two or more antibodies (*e.g.*, 1, 2, 3, 4, 5, 6, 5-10, 10-15, or more antibodies) disclosed herein, wherein the subject has been characterized as having a RAN

protein-associated disease by the detection of at least one RAN protein in a biological sample obtained from the subject.

BRIEF DESCRIPTION OF DRAWINGS

5 **FIGs. 1A-1C** show screening for repeat expansions and RNAi foci associated with Alzheimer's disease (AD). **FIG. 1A** shows a schematic depicting analysis of samples for RAN protein expression using anti-RAN protein antibodies, an RNA foci screening, and dCas9 pull-down enrichment. **FIG. 1B** shows a schematic depicting dCas9 repeat expansion enrichment. **FIG. 1C** shows data validating enrichment of *C9orf72* G4C2 repeats using sgRNA-dCas9
10 complexes.

FIGs. 2A-2C show poly(GR) and poly(PR) protein screening data. **FIG. 2A** shows dot blot screening data for RAN-protein-positive samples. Anti-poly(GR) antibody was used for the screen. **FIG. 2B** shows dot blot screening data for RAN-protein-positive samples. Anti-poly(Ser) antibody was used for the screen. **FIG. 2C** shows histological staining of samples for
15 RAN protein (poly(GR) and poly(PR) proteins) and phosphorylated TDP-43 for RAN-positive (top), RAN negative (bottom), and healthy control brain tissue (middle).

FIGs. 3A-3C show immunofluorescence data indicating that RAN protein localization is distinct from typical AD proteins, such as 3R Tau. **FIG. 3A** shows staining of poly(PR) and poly(GR) is distinct from 3R Tau. **FIG. 3B** shows that anti-poly(PR) and anti-poly(GR)
20 antibodies do not cross-react with 3R Tau antibody. **FIG. 3C** shows positive control cells expressing GR₆₀ construct (left) or PR₆₀ construct (right).

FIG. 4 shows Fluorescence In Situ Hybridization (FISH) screening of cells with GC-rich DNA probes. Staining of RNA foci was present in AD cases characterized by RAN protein translation (top) but not in RAN-negative cases (bottom).

25 **FIGs. 5A-5B** show effects of RAN protein translation on cell proteasome and autophagy. **FIG. 5A** shows sequestration of LC3B and 26S subunits by poly(GA) RAN protein in cells transfected with GFP-GA₆₀. **FIG. 5B** shows reduced proteasome activity in poly(GA) RAN protein expressing cells is rescued by treatment with anti-poly(GA) antibody.

FIG. 6 shows a schematic of molecular pathways controlling autophagy that are affected
30 by expression of RAN proteins.

FIG. 7 shows dCas9-based repeat expansion enrichment and detection (dCas9READ). Favored binding of sgRNA-dCas9 complexes to repeat expansion allows the enrichment and the identification of the repeat and unique flanking sequence.

FIGs. 8A-8D show the enrichment of C9ALS/FTD and DM2 expansions using dCas9READ. **FIG. 8A** shows qPCR showing enrichment of G4C2 CCTG using dCas9READ. **FIG. 8B** shows qPCR showing enrichment of G4C2 expansion mutations using dCas9READ. **FIG. 8C** shows the identification of flanking sequences mapping to C9orf72 and CNBP (DM2) loci. **FIG. 8D** shows total reads showing enrichment of C9orf72 and CNBP from patient versus control DNA. Mean +/- SEM, unpaired two-tailed t-test, ** p < 0.01, *** p < 0.001, **** p < 0.0001.

FIGs. 9A-9G show positive RAN protein signal in AD. **FIG. 9A** shows antibodies used to screen for RAN proteins in AD. **FIG. 9B** shows an example of dot blot of α -GR screen and quantitation of α -GR signal, unpaired two-tailed t-test. **FIG. 9C** shows representative positive IHC staining of GR and PR compared to p-Tau, A β and pTDP43 in the CA1 region of AD autopsy brains. **FIG. 9D** shows quantification of PR signal in late-onset AD cases and controls, one-way ANOVA with Tukey analyses for multiple comparisons. **FIG. 9E** shows α -GR and α -PR staining in T98 cells expressing GR60 and PR60 proteins. **FIG. 9F** shows α -PR staining in cells expressing 3-repeat tau protein with and without PR60 or GR60. **FIG. 9G** shows α -GR staining in cells expressing 3-repeat tau protein with and without PR60 or GR60. Mean +/- SEM, ** p < 0.01, *** p < 0.001.

FIGs. 10A-C show RNA foci and accumulation detected in AD cases. **FIG. 10A** shows RNA foci detected by C4G2 and C4GT DNA probes in AD and quantification of foci in AD samples with positive dot blot signal for α -GR, α -GA, or α -GP. **FIG. 10B** shows dsRNA signal in the dentate gyrus (DG) region in AD postmortem tissue and quantification comparing cognitive healthy controls, SCA control and AD cases, one-way ANOVA with Turkey analyses for multiple comparisons. **FIG. 10C** shows dsRNA staining in a control experiment in which tissue was treated with RNase A, unpaired two-tailed t-test. Data represent mean +/- SEM, * < 0.05, ** p < 0.01.

FIG. 11 shows a Pathology-to-Genetics strategy. Patient tissue is screened using α -RAN antibodies. RAN repeat motifs are used to determine possible repeat motifs for RNA foci screening and sgRNAs for repeat identification using dCas9READ. Novel antibodies against

RAN repeats and corresponding unique C-terminal regions will be used to confirm putative expansion mutations and to examine pathology.

FIGs. 12A-12B show CASP8 and ADARB2 expansion loci. **FIG. 12A** shows CASP8 repeat sequence confirmed by Sanger sequencing of long-range PCR products. **FIG. 12B** shows expanded and normal alleles at the ADARB2 locus in LOAD cases and non-AD controls. Each lane represents individual AD patients or control samples. Yellow asterisks indicate allele size reported in the reference genome. Red asterisks indicate expanded alleles.

FIGs. 13A-13E show immunofluorescence data validating generated anti-RAN antibodies in transfected cells expressing recombinant proteins. **FIG. 13A** shows the validation of an anti-polyER antibody. HEK293T cells were transfected with either 3xFlag-(ER)30 or control plasmids. **FIG. 13B** shows the validation of an anti-polyEG antibody. HEK293T cells were transfected with either 3xFlag-(EG)30 or control plasmids. **FIG. 13C** shows the validation of an anti-polyLS antibody. HEK293T cells were transfected with either 3xFlag-(LS)30 or control plasmids. **FIG. 13D** shows the validation of an anti-GAGAGG-ASF1 antibody. HEK293T cells were transfected with either CMV-3xFlag-ASF2 or control plasmids. **FIG. 13E** shows the validation of an anti-GAGAGG-ASF2 antibody. HEK293T cells were transfected with either CMV-3xFlag-ASF2 or control plasmids.

DETAILED DESCRIPTION

In some aspects, the disclosure relates to methods and compositions that are useful for the diagnosis and/or treatment of subjects having, or at risk of developing, diseases (*e.g.*, neurological diseases) associated with RAN protein expression, translation, and/or accumulation. In some embodiments, the disease associated with RAN protein expression, translation, and/or accumulation is selected from the group consisting of: amyotrophic lateral sclerosis (ALS), or frontotemporal dementia; myotonic dystrophy type 1 (DM1) and myotonic dystrophy type 2 (DM2); spinocerebellar ataxia types 1, 2, 3, 6, 7, 8, 10, 12, 17, 31, and 36; spinal bulbar muscular atrophy; dentatorubral-pallidoluyasian atrophy (DRPLA); Huntington's disease (HD); Fragile X Tremor Ataxia Syndrome (FXTAS); Fuch's endothelial corneal dystrophy (FECD); Huntington's disease-like 2 syndrome (HDL2); Fragile X syndrome (FXS); disorders related to 7p11.2 folate-sensitive fragile site FRA7A; disorders related to folate-

sensitive fragile site 2q1 1 FRA2A; and Fragile XE syndrome (FRAXE). In some embodiments, the neurological disease associated with RAN proteins is Alzheimer's Disease (AD).

In some aspects, the disclosure relates to methods for the diagnosis and/or treatment of subjects having or at risk of developing a disease (*e.g.*, neurological disease) associated with RAN protein expression, translation, and/or accumulation. The disclosure is based, in part, on the identification of certain patients that are characterized by expression and accumulation of certain RAN proteins (*e.g.*, poly(Proline-Arginine) [poly(PR)]; poly(Glycine-Arginine) [poly(GR)]; poly(Serine) [polySer]; poly(Cysteine-Proline) [poly(CP)]; poly(Glycine-Proline) [(poly(GP))]; poly(Glycine) [poly(G)]; poly(Alanine) [polyAla]; poly(Glycine-Alanine) [poly(GA)]; poly(Glycine-Aspartate) [poly(GD)]; poly(Glycine-Glutamate) [poly(GE)]; poly(Glycine-Glutamine) [poly(GQ)]; poly(Glycine-Threonine) [poly(GT)]; poly(Leucine) [polyLeu]; poly(Leucine-Proline) [poly(LP)]; poly(Leucine-Proline-Alanine-Cysteine) [poly(LPAC)] (SEQ ID NO: 260); poly(Leucine-Serine) [poly(LS)]; poly(Proline) [poly(P)]; poly(Proline-Alanine) [poly(PA)]; poly(Glutamine-Alanine-Glycine-Arginine) [poly(QAGR)] (SEQ ID NO: 261); poly(Arginine-Glutamate) [poly(RE)]; poly(Serine-Proline) [poly(SP)], poly(Valine-Proline) [poly(VP)], poly(phenylalanine-proline) [poly(FP)], poly(glycine-lysine) [poly(GK)], poly(FTPLSLPV) (SEQ ID NO: 262), poly(LLPSPSRC) (SEQ ID NO: 263), poly(YSPLPPGV) (SEQ ID NO: 264), poly(HREGEGSK) (SEQ ID NO: 255), poly(TGRERGVN) (SEQ ID NO: 265), poly(PGGRGE) (SEQ ID NO: 258), poly(GRQRGVNT) (SEQ ID NO: 266), and/or poly(GSKHREAE) (SEQ ID NO: 267).

Aspects of the disclosure relate to certain repeat-associated non-ATG (RAN) proteins (*e.g.*, polySerine [polySer], poly(Proline-Arginine) [poly(PR)], and poly(Glycine-Arginine) [poly(GR)]; poly(Cysteine-Proline) [poly(CP)]; poly(Glycine-Proline) [(poly(GP))]; poly(Glycine) [poly(G)]; poly(Alanine) [polyAla]; poly(Glycine-Alanine) [poly(GA)]; poly(Glycine-Aspartate) [poly(GD)]; poly(Glycine-Glutamate) [poly(GE)]; poly(Glycine-Glutamine) [poly(GQ)]; poly(Glycine-Threonine) [poly(GT)]; poly(Leucine) [polyLeu]; poly(Leucine-Proline) [poly(LP)]; poly(Leucine-Proline-Alanine-Cysteine) [poly(LPAC)] (SEQ ID NO: 260); poly(Leucine-Serine) [poly(LS)]; poly(Proline) [poly(P)]; poly(Proline-Alanine) [poly(PA)]; poly(Glutamine-Alanine-Glycine-Arginine) [poly(QAGR)] (SEQ ID NO: 261); poly(Arginine-Glutamate) [poly(RE)]; poly(Serine-Proline) [poly(SP)], poly(Valine-Proline) [poly(VP)], poly(phenylalanine-proline) [poly(FP)], poly(glycine-lysine) [poly(GK)], poly(FTPLSLPV) (SEQ ID NO: 262), poly(LLPSPSRC) (SEQ ID NO: 263), poly(YSPLPPGV)

(SEQ ID NO: 264), poly(HREGEGSK) (SEQ ID NO: 255), poly(TGRERGVN) (SEQ ID NO: 265), poly(PGGRGE) (SEQ ID NO: 258), poly(GRQRGVNT) (SEQ ID NO: 266), and/or poly(GSKHREAE) (SEQ ID NO: 267)) which are expressed from a genetic locus of a subject that is not C9orf72, and are detectable in biological samples of subjects having or suspected of having Alzheimer's disease (AD) or another disease (e.g., neurological disease) associated with RAN protein expression, translation, and/or accumulation. Biological samples can be any specimen derived or obtained from a subject having or suspected of having a disease (e.g., neurological disease) associated with RAN proteins expression, translation, and/or accumulation, for example AD. In some embodiments, the biological sample is blood, serum (e.g., plasma from which the clotting proteins have been removed) or cerebrospinal fluid (CSF). In some embodiments, a biological sample is a tissue sample, for example central nervous system (CNS) tissue, such as brain tissue or spinal cord tissue. The skilled artisan will recognize other biological samples, such as cells (e.g., brain cells, neuronal cells, skin cells, *etc.*) suitable for methods described by the disclosure.

A "subject having or suspected of having a disease (e.g., neurological diseases) associated with RAN protein expression, translation, and/or accumulation" generally refers to a subject exhibiting one or more signs and symptoms of a neurodegenerative disease, including but not limited to memory deficit (e.g., short term memory loss), confusion, deficiencies of executive functions (e.g., attention, planning, flexibility, abstract thinking, *etc.*), loss of speech, degeneration or loss of motor skills, *etc.*, or a subject having or being identified as having one or more genetic mutations associated with RAN protein expression, translation, and/or accumulation.

A "subject having or suspected of having Alzheimer's disease" can be a subject exhibiting one or more signs and symptoms of AD, including but not limited to memory deficit (e.g., short term memory loss), confusion, deficiencies of executive functions (e.g., attention, planning, flexibility, abstract thinking, *etc.*), loss of speech, degeneration or loss of motor skills, *etc.*, or a subject having or being identified as having one or more genetic mutations associated with AD, for example mutations in specific genes including apolipoprotein (*APP*), presenillin genes (*PSEN1* and *PSEN2*), or tau protein. In some embodiments, a subject having or suspected of having AD is characterized by the accumulation of β -amyloid ($A\beta$) peptides and hyperphosphorylated tau protein throughout brain tissue of the subject. In some embodiments, a subject has been diagnosed as having AD by a medical professional, according to the NINCDS-

ADRDA Alzheimer's Criteria, as described by McKhann et al. (1984) "Clinical diagnosis of Alzheimer's disease: report of the NINCDS-ADRDA Work Group under the auspices of Department of Health and Human Services Task Force on Alzheimer's Disease". *Neurology*. 34 (7): 939–44. A subject can be a mammal (*e.g.*, human, mouse, rat, dog, cat, or pig). In some 5 embodiments, a subject is a non-human animal, for example a mouse, rat, guinea pig, cat dog, horse, camel, etc. In some embodiments, the subject is a human.

RAN Proteins

A “RAN protein (repeat-associated non-ATG translated protein)” is a polypeptide that is 10 translated from sense or antisense RNA sequences bidirectionally transcribed from a repeat expansion mutation in the absence of an AUG initiation codon. RAN protein-encoding sequences can be found in the genome at multiple loci, including but not limited to open reading frame 72 of chromosome 9 (C9orf72), open reading frame 80 of chromosome 2 (C2orf80), LRP8, CASP8, CRNDE, EXOC6B, SV2B, PPML1, ADARB2, GREB1, and MSMO1. The 15 protein associated with C9orf72 is currently poorly characterized but known to be abundant in neurons, especially in the cerebral cortex and motor neurons. C9orf72 protein is believed to localized in presynaptic termini. C9orf72 protein likely impacts transcription, translation and intra-cellular localization of RNA. C9orf72 gene contains a GGGGCC repeat. This hexanucleotide repeat occurs in variable repeat numbers, and small numbers of repeats are not 20 associated with any pathology.

The protein associated with C2orf80 is an uncharacterized protein with expression known to be localized in brain tissue and to a lesser extent testicular tissue. The C2orf80 locus comprises a GAGAGG repeat motif that can produce novel RAN proteins including poly(GR), poly(GE), poly(RE), poly(SP), poly(LP) and poly(LS) dipeptide repeat motifs, depending on the 25 reading frame in which translation is initiated. If translation is initiated in the reading frame yielding the C2orf80 poly(leucine-proline) RAN the C-terminus sequence PCSSPVHLIPDLFVVEFWSEMDRVGKKGEREEGSLFFQLWALSCNVQSEEKI (SEQ ID NO: 203) is also likely to be translated yielding full length RAN protein with amino acid sequence 30 (LP)_nPCSSPVHLIPDLFVVEFWSEMDRVGKKGEREEGSLFFQLWALSCNVQSEEKI (SEQ ID NO: 204) (where n is the number of LP repeats incorporated). If translation is initiated in the reading frame yielding the C2orf80 poly(serine-proline) RAN the C-terminus sequence

LLLPCPSDS (SEQ ID NO: 205) is also likely to be translated yielding full length RAN protein with amino acid sequence (SP)_nLLLPCPSDS (SEQ ID NO: 206) (where n is the number of SP repeats incorporated). If translation is initiated in the reading frame yielding the C2orf80 poly(serine-leucine) RAN the C-terminus sequence PAPPLSI (SEQ ID NO: 207) is also likely to be translated yielding full length RAN protein with amino acid sequence (SL)_nPAPPLSI (SEQ ID NO: 208) (where n is the number of SL repeats incorporated). If translation is initiated in the reading frame yielding the C2orf80 poly(glycine-glutamate) RAN the C-terminus sequence GDFKQEKRLLLLREGSRIETFGIQKLIQTFSSSTCLFASTE (SEQ ID NO: 209) is also likely to be translated yielding full length RAN protein with amino acid sequence (GE)_nGDFKQEKRLLLLREGSRIETFGIQKLIQTFSSSTCLFASTE (SEQ ID NO: 210) (where n is the number of GE repeats incorporated). If translation is initiated in the reading frame yielding the C2orf80 poly(glycine-arginine) RAN then it is unlikely that additional amino acids will be translated so the full length RAN protein would simply be (GR)_n (SEQ ID NO: 27) (where n is the number of GR repeats incorporated). If translation is initiated in the reading frame yielding the C2orf80 poly(arginine-glutamate) RAN the C-terminus sequence TLRKKNENYYC (SEQ ID NO: 212) is also likely to be translated yielding full length RAN protein with amino acid sequence (RE)_nTLRKKENYYC (SEQ ID NO: 213) (where n is the number of RE repeats incorporated).

LRP8 (Low-density lipoprotein receptor-related protein 8), amongst other known functions, serves as key component of the Reelin pathway governing neuronal layering of the forebrain during brain development. The LRP8 gene contains the repeat-expansion motif comprising a (sense•antisense) GGGGCA•TGCCCC (SEQ ID NO: 1) repeat motif which can encode RAN proteins containing poly(PR), poly(GR), poly(GD), poly(GT), poly(VP), and poly(SP) dipeptide repeat motifs from the sense and antisense transcripts depending on the reading frame initiated. If translation is initiated in the reading frame yielding the LRP8 poly(glycine-alanine) RAN the C-terminus sequence DSTSRKALGPLLAPSCQAPSIPKPCHNPMLQEVLQPTPAHLPPS (SEQ ID NO: 214) is also likely to be translated yielding full length RAN protein with amino acid sequence (GA)_nDSTSRKALGPLLAPSCQAPSIPKPCHNPMLQEVLQPTPAHLPPS (SEQ ID NO: 215) (where n is the number of GA repeats incorporated). If translation is initiated in the reading frame yielding the LRP8 poly(glycine-glutamine) RAN the C-terminus sequence IPPPEKPLGPSSALPPPAKPPVSPSPATIPCSRRSSSSPPQPTSHPPDSVDLSPAKPCDLEEVI

FLLCKWGMRTTCLTG (SEQ ID NO: 216) is also likely to be translated yielding full length RAN protein with amino acid sequence

(GQ)_nIPPPEKPLGPSSALPPPAKPPVSPSPATIPCSRRSSSSPPQPTSHPPDSDVLSPAKPCDL EEVIFLLCKWGMRTTCLTG (SEQ ID NO: 217) (where n is the number of GQ repeats

5 incorporated). If translation is initiated in the reading frame yielding the LRP8 poly(glycine-arginine) RAN the C-terminus sequence

FHLQKSPWAPPQPCPLLSPQYPQALPQSHAPGGLPPAHPSPPPTLLTQMFCLLLSRVTW RKSFFSSVNGG (SEQ ID NO: 218) is also likely to be translated yielding full length RAN protein with amino acid sequence

10 (GR)_nFHLQKSPWAPPQPCPLLSPQYPQALPQSHAPGGLPPAHPSPPPTLLTQMFCLLLSR VTWRKSFFSSVNGG (SEQ ID NO: 219) (where n is the number of GR repeats incorporated).

If translation is initiated in the reading frame yielding the LRP8 poly(cysteine-proline) RAN the C-terminus sequence

PSPSLPSHAVSKWIPDTKTPTGVVPEVRPVNLGPRALPVPLKARVWVCSGAEKAAKL

15 TGKVSPVIRDVQGYGWGRGDSHLW (SEQ ID NO: 220) is also likely to be translated yielding full length RAN protein with amino acid sequence

(CP)_nPSPSLPSHAVSKWIPDTKTPTGVVPEVRPVNLGPRALPVPLKARVWVCSGAEKAAKL AKLTGKVSPVIRDVQGYGWGRGDSHLW (SEQ ID NO: 221) (where n is the number of CP repeats incorporated). If translation is initiated in the reading frame yielding the LRP8

20 poly(proline-alanine) RAN the C-terminus sequence RLFPLPMLSPNGSLTPRLQLG (SEQ ID NO: 222) is also likely to be translated yielding full length RAN protein with amino acid

sequence (PA)_nRLFPLPMLSPNGSLTPRLQLG (SEQ ID NO: 223) (where n is the number of PA repeats incorporated). If translation is initiated in the reading frame yielding the LRP8

poly(leucine-proline) RAN the C-terminus sequence QPVSSLSPCCLQMDP (SEQ ID NO: 224)

25 is also likely to be translated yielding full length RAN protein with amino acid sequence

(LP)_nQPVSSLSPCCLQMDP (SEQ ID NO: 225) (where n is the number of LP repeats incorporated).

CASP8 (caspase-8) is expressed in a wide variety of tissues, and serves as the most upstream protease in the cascade activation of caspases driving TNFRSF6/FAS mediated and/or

30 TNFRSF1A induced cell death. The CASP8 gene comprises a GAGAGG•CCTCTC (SEQ ID NO: 2) repeat motif that can produce novel RAN proteins from sense and antisense transcripts including poly(GR), poly(GE), poly(RE), poly(SP), poly(LP), and poly(LS) dipeptide repeat

motifs, depending on the reading frame in which translation is initiated. If translation is initiated in the reading frame yielding the CASP8 poly(leucine-serine) RAN the C-terminus sequence PSPSPSPRLPLPLMPSQSWTVLLPSRLTATSLPDSPASACRVPAIAGARRHA (SEQ ID NO: 226) is also likely to be translated yielding full length RAN protein with amino acid sequence

(LS)_nPSPSPSPRLPLPLMPSQSWTVLLPSRLTATSLPDSPASACRVPAIAGARRHA (SEQ ID NO: 227) (where n is the number of LS repeats incorporated). If translation is initiated in the reading frame yielding the CASP8 poly(leucine-proline) RAN the C-terminus sequence

PVLSLSLSLSPSPSPSHAEPKLDGTAAISAHCNLPA (SEQ ID NO: 228) is also likely to be translated yielding full length RAN protein with amino acid sequence

(LP)_nPVLSLSLSLSPSPSPSHAEPKLDGTAAISAHCNLPA (SEQ ID NO: 229) (where n is the number of LP repeats incorporated). If translation is initiated in the reading frame yielding the CASP8 poly(proline-serine) RAN the C-terminus sequence

PRLPLPLPLPVLSLSLSCRAKAGRYCCHLGS LQPPCLILLPQPAECLRLQARAATPDWFSFF FWWRWGFAVLAGLVSSS (SEQ ID NO: 230) is also likely to be translated yielding full length RAN protein with amino acid sequence

(PS)_nPRLPLPLPLPVLSLSLSCRAKAGRYCCHLGS LQPPCLILLPQPAECLRLQARAATPDWFSFFFWWRWGFAVLAGLVSSS (SEQ ID NO: 231) (where n is the number of PS repeats incorporated). If translation is initiated in the reading frame yielding the CASP8 poly(glycine-

arginine) RAN the C-terminus sequence GVKFLSINVMPTVLSSCGL (SEQ ID NO: 232) is also likely to be translated yielding full length RAN protein with amino acid sequence

(GR)_nGVKFLSINVMPTVLSSCGL (SEQ ID NO: 233) (where n is the number of GR repeats incorporated). If translation is initiated in the reading frame yielding the CASP8 poly(arginine-glutamate) RAN the C-terminus sequence RGQILYQCYAHCALQLWSVNYCGIT (SEQ ID

NO: 234) is also likely to be translated yielding full length RAN protein with amino acid sequence (RE)_nRGQILYQCYAHCALQLWSVNYCGIT (SEQ ID NO: 235) (where n is the number of RE repeats incorporated). If translation is initiated in the reading frame yielding the

CASP8 poly(glycine-glutamate) RAN the C-terminus sequence

GSNSYLSMLCPLCSPA VVCELLWYNVTVQISLFRGFDHDL (SEQ ID NO: 236) is also likely to be translated yielding full length RAN protein with amino acid sequence

(GE)_nGSNSYLSMLCPLCSPA VVCELLWYNVTVQISLFRGFDHDL (SEQ ID NO: 259) (where n is the number of GE repeats incorporated).

The Colorectal Neoplasia Differentially Expressed (CRNDE) locus is believed to be transcribed into multiple transcript variants, some of which may function as non-coding RNAs. One transcript variant encodes a putative short protein localized to the nucleus. CRNDE expression is increased in proliferating tissues, such as colorectal adenomas and

5 adenocarcinomas. The CRNDE gene includes a GGGGGC (G5C) repeat motif that, depending on the reading frame in which translation is initiated, can produce novel RAN proteins from sense and antisense transcripts including poly(Glycine) [polyGly] and poly(Proline) [polyPro] proteins, as well as the dipeptide repeats poly(GA), poly(GR), poly(PA) and poly(PR). Based on the nucleic acid sequence that is typically located 3' of the repeat motif, if translation is

10 initiated in the reading frame yielding the CRNDE polyGly RAN the C-terminus sequence RKRGTAGVAG (SEQ ID NO: 3) is also likely to be translated, yielding full length RAN protein with amino acid sequence $(G)_n$ RKRGTAGVAG (SEQ ID NO: 4) (where n is the number of glycines incorporated). Were translation to be initiated in the reading frame yielding the CRNDE polyPro RAN, the C-terminus sequence

15 RGLFVGCFFNFFNPFSCVFFLVSGAGETPARY (SEQ ID NO: 5) is also likely to be translated yielding full length RAN protein with amino acid sequence $(P)_n$ RGLFVGCFFNFFNPFSCVFFLVSGAGETPARY (SEQ ID NO: 6) (where n is the number of prolines incorporated). If translation is initiated in the reading frame yielding the CRNDE poly(GA) RAN, the C-terminus sequence GVGGESAGLPEWQDDVMRMSV (SEQ

20 ID NO: 7) is also likely to be translated yielding full length RAN protein with amino acid sequence $(GA)_n$ GVGGESAGLPEWQDDVMRMSV (SEQ ID NO: 8) (where n is the number of glycine-alanine repeats incorporated). If translation is initiated in the reading frame yielding the CRNDE poly(GR) RAN, the C-terminus sequence GWGEKARDCRSRMM (SEQ ID NO: 9) is also likely to be translated yielding full length RAN protein with amino acid sequence

25 $(GR)_n$ GWGEKARDCRSRMM (SEQ ID NO: 10) (where n is the number of glycine-arginine repeats incorporated). If translation is initiated in the reading frame yielding the CRNDE poly(PR) RAN, the C-terminus sequence

PVACLLVVFLIFLTPFLVLSSFWCQGLERLLQDIEAFRMYGSV (SEQ ID NO: 11) is also likely to be translated yielding full length RAN protein with amino acid sequence

30 $(PR)_n$ PVACLLVVFLIFLTPFLVLSSFWCQGLERLLQDIEAFRMYGSV (SEQ ID NO: 12) (where n is the number of proline-arginine repeats incorporated). If translation is initiated in the reading frame yielding the CRNDE poly(PA) RAN, the C-terminus sequence PWLVCWLFF

(SEQ ID NO: 13) is also likely to be translated yielding full length RAN protein with amino acid sequence $(PA)_n$ PWLVCWLFF (SEQ ID NO: 14) (where n is the number of proline-alanine repeats incorporated).

EXOC6B (Exocyst complex component 6B) is one portion of an exocyst complex
5 involved in the docking of exocytic vesicles with fusion sites on the plasma membrane. The EXOC6B gene includes a GGGGCA (G4CA) repeat motif that, depending on the reading frame in which translation is initiated, can produce novel RAN proteins from sense and antisense transcripts including the dipeptide repeats poly(glycine-alanine) [poly(GA)], poly(glycine-glutamine) [poly(GQ)], poly(glycine-arginine) [poly(GR)], poly(cysteine-proline) [poly(CP)],
10 poly(proline-alanine) [poly(PA)], and poly(leucine-proline) [poly(LP)]. If translation is initiated in the reading frame yielding the EXOC6B poly(glycine-alanine) RAN the C-terminus sequence GRRREEVVLIPHFWLPEKALWQRDAGASKLKVQSACTEGKN (SEQ ID NO: 15) is also likely to be translated yielding full length RAN protein with amino acid sequence $(GA)_n$ GRRREEVVLIPHFWLPEKALWQRDAGASKLKVQSACTEGKN (SEQ ID NO: 16)
15 (where n is the number of glycine-alanine repeats incorporated). If translation is initiated in the reading frame yielding the EXOC6B poly(glycine-glutamine) RAN the C-terminus sequence GAGGEKRWY (SEQ ID NO: 17) is also likely to be translated yielding full length RAN protein with amino acid sequence $(GQ)_n$ GAGGEKRWY (SEQ ID NO: 18) (where n is the number of glycine-glutamine repeats incorporated). If translation is initiated in the reading
20 frame yielding the EXOC6B poly(glycine-arginine) RAN the C-terminus sequence GQEERRGGINSPFLASRESPLAKRCRC (SEQ ID NO: 19) is also likely to be translated yielding full length RAN protein with amino acid sequence $(GR)_n$ GQEERRGGINSPFLASRESPLAKRCRC (SEQ ID NO: 20) (where n is the number of glycine-arginine repeats incorporated). If translation is initiated in the reading frame yielding
25 the EXOC6B poly(proline-cysteine) RAN the C-terminus sequence PSSPQLITHGSWCINTSASLPTRKEDGVEYL (SEQ ID NO: 22) is also likely to be translated yielding full length RAN protein with amino acid sequence $(PC)_n$ PSSPQLITHGSWCINTSASLPTRKEDGVEYL (SEQ ID NO: 23) (where n is the number of proline-cysteine repeats incorporated). If translation is initiated in the reading frame yielding
30 the EXOC6B poly(proline-alanine) RAN the C-terminus sequence PVVLSS (SEQ ID NO: 24) is also likely to be translated yielding full length RAN protein with amino acid sequence $(PA)_n$ PVVLSS (SEQ ID NO: 25) (where n is the number of proline-alanine repeats

incorporated). If translation is initiated in the reading frame yielding the EXOC6B poly(proline-lysine) RAN then it is unlikely that additional amino acids will be translated so the full length RAN protein would simply be (PL)_n (SEQ ID NO: 26) (where n is the number of proline-lysine repeats incorporated).

5 SV2B (Synaptic vesicle glycoprotein 2B) is believed to play a role in the control of secretion from neural and endocrine cells. In the former it is a component of the pathology of botulism serving as a receptor for *C. botulinum* neurotoxin. The SV2B gene also comprises the G4CA repeat motif and thus is capable of producing the RAN proteins described for the same motif in the EXOC6B gene above. If translation is initiated in the reading frame yielding the
10 SV2B poly(glycine-arginine) RAN then it is unlikely that additional amino acids will be translated so the full length RAN protein would simply be (GR)_n (SEQ ID NO: 27) (where n is the number of glycine-arginine repeats incorporated). If translation is initiated in the reading frame yielding the SV2B poly(glycine-alanine) RAN the C-terminus sequence
15 GDSNTTSAKSQDTASLQM (SEQ ID NO: 28) is also likely to be translated yielding full length RAN protein with amino acid sequence (GA)_nGDSNTTSAKSQDTASLQM (SEQ ID NO: 29) (where n is the number of glycine-alanine repeats incorporated). If translation is initiated in the reading frame yielding the SV2B poly(glycine-glutamine) RAN the C-terminus sequence GTVTQHLPRVKTQPLCKCRQAMLRCV (SEQ ID NO: 30) is also likely to be translated yielding full length RAN protein with amino acid sequence
20 (GQ)_nGTVTQHLPRVKTQPLCKCRQAMLRCV (SEQ ID NO: 31) (where n is the number of glycine-glutamine repeats incorporated). If translation is initiated in the reading frame yielding the SV2B poly(proline-alanine) RAN then it is unlikely that additional amino acids will be translated so the full length RAN protein would simply be (PA)_n (SEQ ID NO: 32) (where n is the number of proline-alanine repeats incorporated). If translation is initiated in the reading
25 frame yielding the SV2B poly(proline-lysine) RAN the C-terminus sequence PSHNSLTLVSSLTLPLDTIGTDPQQSA (SEQ ID NO: 33) is also likely to be translated yielding full length RAN protein with amino acid sequence (PL)_nPSHNSLTLVSSLTLPLDTIGTDPQQSA (SEQ ID NO: 34) (where n is the number of proline-lysine repeats incorporated). If translation is initiated in the reading frame yielding the
30 SV2B poly(proline-cysteine) RAN the C-terminus sequence PHIL is also likely to be translated yielding full length RAN protein with amino acid sequence (PC)_nPHIL (SEQ ID NO: 35) (where n is the number of proline-cysteine repeats incorporated).

Methylsterol monooxygenase 1, the protein encoded by the MSMO1 locus, is an enzyme localized to the endoplasmic reticulum where it is part of a catalytic pathway removing methyl groups from 4,4-dimethylzymosterol, thus contributing to zymosterol biosynthesis, part of steroid biosynthesis. The MSMO1 gene also comprises the G5C repeat motif and thus is capable of producing the RAN proteins described for the same motif at the CRNDE locus above. If translation is initiated in the reading frame yielding the MSMO1 poly(proline-alanine) RAN the C-terminus sequence PGHSSSSTTIATTPGRSLPM (SEQ ID NO: 36) is also likely to be translated yielding full length RAN protein with amino acid sequence $(PA)_n$ PGHSSSSTTIATTPGRSLPM (SEQ ID NO: 37) (where n is the number of proline-alanine repeats incorporated). Were translation to be initiated in the reading frame yielding the MSMO1 polyPro RAN the C-terminus sequence GTHRPAQQLQQHLGVLCPCSEVKVLGAELSLDVQSF (SEQ ID NO: 38) is also likely to be translated yielding full length RAN protein with amino acid sequence $(P)_n$ GTHRPAQQLQQHLGVLCPCSEVKVLGAELSLDVQSF (SEQ ID NO: 39) (where n is the number of prolines incorporated). If translation is initiated in the reading frame yielding the MSMO1 poly(proline-arginine) RAN the C-terminus sequence ALIVQHNNCNNTWAFSAHVARSRSWEPNSPLMFNLFKSFPFISHLQNDNRI (SEQ ID NO: 40) is also likely to be translated yielding full length RAN protein with amino acid sequence $(PR)_n$ ALIVQHNNCNNTWAFSAHVARSRSWEPNSPLMFNLFKSFPFISHLQNDNRI (SEQ ID NO: 41) (where n is the number of proline-arginine repeats incorporated). If translation is initiated in the reading frame yielding the MSMO1 poly(glycine-arginine) RAN the C-terminus sequence GLDAGLCSSKAQFTPSLNIKILCTGV (SEQ ID NO: 42) is also likely to be translated yielding full length RAN protein with amino acid sequence $(GR)_n$ GLDAGLCSSKAQFTPSLNIKILCTGV (SEQ ID NO: 43) (where n is the number of glycine-arginine repeats incorporated). If translation is initiated in the reading frame yielding the MSMO1 polyGly RAN, the C-terminus sequence LTQVFAALKLSLHHLSTLKYCVLGFNNKTVQM (SEQ ID NO: 44) is also likely to be translated yielding full length RAN protein with amino acid sequence $(G)_n$ LTQVFAALKLSLHHLSTLKYCVLGFNNKTVQM (SEQ ID NO: 45) (where n is the number of glycines incorporated). Finally, If translation is initiated in the reading frame yielding the MSMO1 poly(glycine-alanine) RAN, it is unlikely that additional amino acids will

be translated so the full length RAN protein would simply be (GA)_n (SEQ ID NO: 46) (where n is the number of glycine-alanine repeats incorporated).

Protein phosphatase 1L, the protein encoded by the PPM1L locus, is a magnesium or manganese-requiring phosphatase, involved in signaling pathways. The protein downregulates apoptosis signal-regulating kinase 1, a protein involved in apoptosis following cytotoxic stresses. This protein is an endoplasmic reticulum transmembrane protein that also helps regulate ceramide transport from the ER to the Golgi apparatus. The PPM1L gene comprises the GGGGAA repeat motif. If translation is initiated in the reading frame yielding the PPM1L poly(phenylalanine-proline) RAN the C-terminus sequence

10 PLPLPLPFPLPRSLPLPLPSPPLFDRVSLVTQSGVHWHNLGSLQPPPPRFR (SEQ ID NO: 237) is also likely to be translated yielding full length RAN protein with amino acid sequence (FP)_n LPLPLPFPLPRSLPLPLPSPPLFDRVSLVTQSGVHWHNLGSLQPPPPRFR (SEQ ID NO: 238) (where n is the number of phenylalanine-proline repeats incorporated). Were translation to be initiated in the reading frame yielding the PPM1L poly(serine-proline) RAN the C-terminus sequence

15 FLSPSPFLSPSPFPFPFPFPFPFPFPVFPFPSPPLPFLTESHWSPSLECTGTILAHCNLRLPGSG DC (SEQ ID NO: 239) is also likely to be translated yielding full length RAN protein with amino acid sequence

(SP)_nFLSPSPFLSPSPFPFPFPFPFPFPFPVFPFPSPPLPFLTESHWSPSLECTGTILAHCNLRLP 20 GSGDC (SEQ ID NO: 240) (where n is the number of serine-proline repeats incorporated). If translation is initiated in the reading frame yielding the PPM1L poly(leucine-proline) RAN the C-terminus sequence CPFPLPLSFPLPLSFPLPLSPSPSPSLSPSPFPSPSPPLPSPF (SEQ ID NO: 241) is also likely to be translated yielding full length RAN protein with amino acid sequence (LP)_n CPFPLPLSFPLPLSFPLPLSPSPSPSLSPSPFPSPSPPLPSPF (SEQ ID NO: 242) (where n is the number of leucine-proline repeats incorporated). If translation is initiated in the reading frame yielding the PPML1 poly(glycine-glutamate) RAN the C-terminus sequence

25 GDREGKKVSSAEYISRLRSHHSHKHYCSSDMLKQNSQTLLSLVTSKSK (SEQ ID NO: 243) is also likely to be translated yielding full length RAN protein with amino acid sequence (GE)_n GDREGKKVSSAEYISRLRSHHSHKHYCSSDMLKQNSQTLLSLVTSKSK (SEQ ID NO: 244) (where n is the number of glycine-glutamate repeats incorporated). If translation is initiated in the reading frame yielding the PPML1 poly(glycine-lysine) RAN, the C-terminus sequence

30 TGRERKFQALNIFQD (SEQ ID NO: 245) is also likely to be translated yielding full length

RAN protein with amino acid sequence $(GK)_n$ TGRERKFQALNIFQD (SEQ ID NO: 246) (where n is the number of glycine-lysine repeats incorporated). Finally, if translation is initiated in the reading frame yielding the PPML1 poly(glycine-arginine) RAN, the C-terminus sequence GQGGKESFKR (SEQ ID NO: 247) is also likely to be translated yielding full length RAN protein with amino acid sequence $(GR)_n$ GQGGKESFKR (SEQ ID NO: 248) (where n is the number of glycine-arginine repeats incorporated).

ADARB2 (Adenosine Deaminase RNA Specific B2) encodes a member of the double-stranded RNA adenosine deaminase family of RNA-editing enzymes, and may play a regulatory role in RNA editing, but appears to lack editing activity itself, preventing the binding of other ADAR enzymes, decreasing the efficiency of these enzymes. The ADARB2 gene comprises a TTTACTCCCCTCTCCCTCCCGGTG (SEQ ID NO: 21) repeat motif. In some embodiments, an ADARB2 gene encodes a RAN protein comprising a poly(GRQRGVNT) (SEQ ID NO: 266) repeat, and/or a poly(GSKHREAE) (SEQ ID NO: 267) repeat. If translation is initiated in the reading frame yielding the ADARB2 poly(FTPLSLPV) (SEQ ID NO: 262) RAN the C-terminus sequence

PLPPGAYSPLPPGVYSPLLPGVYSLCPGVYSPASWPSTFCRSCCFHTFCPMGDGLCSVGP (SEQ ID NO: 249) is also likely to be translated yielding full length RAN protein with amino acid sequence

$(FTPLSLPV)_n$ PLPPGAYSPLPPGVYSPLLPGVYSLCPGVYSPASWPSTFCRSCCFHTFCPMGDGLCSVGP (SEQ ID NO: 250) (where n is the number of FTPLSLPV (SEQ ID NO: 268) repeats incorporated).

If translation is initiated in the reading frame yielding the ADARB2 poly(LLPSPSRC) (SEQ ID NO: 263) RAN the C-terminus sequence

AGLAVFTRSAPWVMDCVLWGPEITQATEQTFSPQEVLAASSSLPASVPALCPQPPSPTAP AASPRTLKGCIPSLGPGTGVPVSHVAALDPPSPVLVPHAGQASGAPVCGPPQLVAQHQAC

NQLLVNIGPVAFSDTNKSEGSW (SEQ ID NO: 251) is also likely to be translated yielding full length RAN protein with amino acid sequence

$(LLPSPSRC)_n$ AGLAVFTRSAPWVMDCVLWGPEITQATEQTFSPQEVLAASSSLPASVPALCPQPPSPTAPAASPRTLKGCIPSLGPGTGVPVSHVAALDPPSPVLVPHAGQASGAPVCGPPQLVAQHQACNQLLVNIGPVAFSDTNKSEGSW (SEQ ID NO: 252) (where n is the number

of LLPSPSRC (SEQ ID NO: 269) repeats incorporated). If translation is initiated in the reading frame yielding the ADARB2 poly(YSPLPPGV) (SEQ ID NO: 264) RAN the C-terminus sequence

GTGCLQWVKVQKGRSEEVGMEEGEEGGGEELRK (SEQ ID NO: 185) (where n is the number of glycine-alanine repeats incorporated). If translation is initiated in the reading frame yielding the GREB1 poly(glycine-glutamine) RAN, the C-terminus sequence DAFSG (SEQ ID NO: 186) is also likely to be translated yielding full length RAN protein with amino acid sequence (GQ)_n DAFSG (SEQ ID NO: 200) (where n is the number of glycine-glutamine repeats incorporated). If translation is initiated in the reading frame yielding the GREB1 poly(proline-alanine) RAN, the C-terminus sequence WARGSLSSRSPLTSLPWGLPQTQVSPRHTLHLGASPDGP (SEQ ID NO: 211) is also likely to be translated yielding full length RAN protein with amino acid sequence (PA)_n WARGSLSSRSPLTSLPWGLPQTQVSPRHTLHLGASPDGP (SEQ ID NO: 274) (where n is the number of proline-alanine repeats incorporated). If translation is initiated in the reading frame yielding the GREB1 poly(leucine-proline) RAN, the C-terminus sequence GHVAHSLPPGLL (SEQ ID NO: 275) is also likely to be translated yielding full length RAN protein with amino acid sequence (LP)_n GHVAHSLPPGLL (SEQ ID NO: 276) (where n is the number of leucine-proline repeats incorporated). If translation is initiated in the reading frame yielding the GREB1 poly(cysteine-proline) RAN, the C-terminus sequence CLGTWLTLFLQVSNITSLGTPTDSGLPATHTSPLWCFSRWSLTSHVSNICPSCWAGYS (SEQ ID NO: 277) is also likely to be translated yielding full length RAN protein with amino acid sequence (CP)_n CLGTWLTLFLQVSNITSLGTPTDSGLPATHTSPLWCFSRWSLTSHVSNICPSCWAGYS (SEQ ID NO: 278) (where n is the number of cysteine-proline repeats incorporated).

Generally, RAN proteins comprise expansion repeats of a single amino acid, di-amino acid, tri-amino acid, or quad-amino acid (*e.g.*, tetra-amino acid), termed poly amino acid repeats. For example, “AAAAAAAAAAAAAAAAAAAAA” (poly-Alanine) (SEQ ID NO: 47), “LLLLLLLLLLLLLLLLLLLLL” (poly-Leucine) (SEQ ID NO: 48), “SSSSSSSSSSSSSSSSSSSSSS” (poly-Serine) (SEQ ID NO: 49), or “CCCCCCCCCCCCCCCCCCCCC” (poly-Cysteine) (SEQ ID NO: 50) are poly amino acid repeats that are each 20 amino acid residues in length. Examples of di-amino acid RAN proteins include GPGPGPGPGPGPGPGPGPGP (poly-GP) (SEQ ID NO: 51), GAGAGAGAGAGAGAGAGAGA (poly-GA) (SEQ ID NO: 52), GRGRGRGRGRGRGRGRGRGR (poly-GR) (SEQ ID NO: 53), PAPAPAPAPAPAPAPAPAPA (poly-PA) (SEQ ID NO: 54), and PRPRPRPRPRPRPRPRPRPR (poly-PR) (SEQ ID NO: 55). Examples of tetra-amino acid

repeats include LPACLPACLPAC (*e.g.*, poly-LPAC) (SEQ ID NO: 56) and QAGRQAGRQAGR (*e.g.*, poly-QAGR) (SEQ ID NO: 57). RAN proteins can have a poly amino acid repeat of at least 20, at least 25, at least 30, at least 40, at least 50, at least 60, at least 70, at least 80, at least 90, at least 100, or at least 200 amino acid residues in length. In some 5 embodiments, a RAN protein has a poly amino acid repeat more than 200 amino acid residues (*e.g.*, 500, 1000, 5000, 10,000, etc.) in length.

Generally, RAN proteins are translated from abnormal repeat expansions (*e.g.*, TCT repeats, hexanucleotide repeats, *etc.*) of DNA. The disclosure is based, in part, on the identification of microsatellite repeats in certain subjects having a RAN protein-associated 10 disease that is characterized by expression of one or more (*e.g.*, 2, 3, 4, 5, or more) RAN proteins, for example poly(Proline-Arginine) [poly(PR)]; poly(Glycine-Arginine) [poly(GR)]; poly(Serine) [polySer]; poly(Cysteine-Proline) [poly(CP)]; poly(Glycine-Proline) [(poly(GP)]; poly(Glycine) [poly(G)]; poly(Alanine) [polyAla]; poly(Glycine-Alanine) [poly(GA)]; poly(Glycine-Aspartate) [poly(GD)]; poly(Glycine-Glutamate) [poly(GE)]; poly(Glycine- 15 Glutamine) [poly(GQ)]; poly(Glycine-Threonine) [poly(GT)]; poly(Leucine) [polyLeu]; poly(Leucine-Proline) [poly(LP)]; poly(Leucine-Proline-Alanine-Cysteine) [poly(LPAC)] (SEQ ID NO: 260); poly(Leucine-Serine) [poly(LS)]; poly(Proline) [poly(P)]; poly(Proline-Alanine) [poly(PA)]; poly(Glutamine-Alanine-Glycine-Arginine) [poly(QAGR)] (SEQ ID NO: 261); poly(Arginine-Glutamate) [poly(RE)]; poly(Serine-Proline) [poly(SP)], poly(Valine-Proline) 20 [poly(VP)], poly(phenylalanine-proline) [poly(FP)], poly(glycine-lysine) [poly(GK)], poly(FTPLSLPV) (SEQ ID NO: 262), poly(LLPSPSRC) (SEQ ID NO: 263), poly(YSPLPPGV) (SEQ ID NO: 264), poly(HREGEGSK) (SEQ ID NO: 255), poly(TGRERGVN) (SEQ ID NO: 265), and/or poly(PGGRGE) (SEQ ID NO: 258). In some embodiments, the disease status of a subject having or suspected of having a RAN protein-associated disease is classified by the 25 number and/or type of microsatellite repeats present (*e.g.*, detected) in the subject (*e.g.*, in the genome of a subject or in a gene of the subject). In some embodiments, a subject having less than 10 repeat sequences does not exhibit signs or symptoms of a RAN protein-associated disease characterized by RAN protein translation. In some embodiments, a subject having between 10 and 40 repeats may or may not exhibit one or more signs or symptoms of a RAN 30 protein-associated disease characterized by RAN protein translation. In some embodiments, a subject having more than 40 trinucleotide repeats exhibits one or more signs or symptoms of a RAN protein-associated disease characterized by RAN protein translation. In certain cases, a

subject is identified as having a RAN protein-associated disease characterized by large (>100) number of repeats. Microsatellite repeat sequences encoding RAN proteins are generally known. In some embodiments, the RAN protein-associated disease is Alzheimer's disease.

In some embodiments, a subject having or suspected of having a RAN protein-associated disease has one or more microsatellite repeat sequences encoding a poly(PR) RAN protein. Examples of microsatellite repeat sequences encoding poly(PR) proteins include CCTCGT (SEQ ID NO: 58), CCCCGT (SEQ ID NO: 59), CCACGT (SEQ ID NO: 60), CCGCGT (SEQ ID NO: 61), CCTCGC (SEQ ID NO: 62), CCCCGC (SEQ ID NO: 63), CCACGC (SEQ ID NO: 64), CCGCGC (SEQ ID NO: 65), CCTCGA (SEQ ID NO: 66), CCCCGA (SEQ ID NO: 67), CCACGA (SEQ ID NO: 68), CCGCGA (SEQ ID NO: 69), CCTCGG (SEQ ID NO: 70), CCCCGG (SEQ ID NO: 71), CCACGG (SEQ ID NO: 72), CCGCGG (SEQ ID NO: 73), CCTAGA (SEQ ID NO: 74), CCCAGA (SEQ ID NO: 75), CCAAGA (SEQ ID NO: 76), CCGAGA (SEQ ID NO: 77), CCTAGG (SEQ ID NO: 78), CCCAGG (SEQ ID NO: 79), CCAAGG (SEQ ID NO: 80), and CCGAGG (SEQ ID NO: 81).

In some embodiments, a subject having or suspected of having a RAN protein-associated disease has one or more microsatellite repeat sequences encoding a poly(GR) RAN protein. Examples of microsatellite repeat sequences encoding poly(GR) proteins include GGTCGT (SEQ ID NO: 82), GGCCGT (SEQ ID NO: 83), GGACGT (SEQ ID NO: 84), GGGCGT (SEQ ID NO: 85), GGTCGC (SEQ ID NO: 86), GGCCGC (SEQ ID NO: 87), GGACGC (SEQ ID NO: 88), GGGCGC (SEQ ID NO: 89), GGTCGA (SEQ ID NO: 90), GGCCGA (SEQ ID NO: 91), GGACGA (SEQ ID NO: 92), GGGCGA (SEQ ID NO: 93), GGTCGG (SEQ ID NO: 94), GGCCGG (SEQ ID NO: 95), GGACGG (SEQ ID NO: 96), GGGCGG (SEQ ID NO: 97), GGTAGA (SEQ ID NO: 98), GGCAGA (SEQ ID NO: 99), GGAAGA (SEQ ID NO: 100), GGGAGA (SEQ ID NO: 101), GGTAGG (SEQ ID NO: 102), GGCAGG (SEQ ID NO: 103), GGAAGG (SEQ ID NO: 104), and GGGAGG (SEQ ID NO: 105).

Following the enumeration of the possible repeat motifs capable of generating RAN proteins poly(PR) and poly(GR) above one skilled in the art will understand how to derive the possible hexanucleotide repeats that could generate other RAN proteins, for example poly(Serine) [polySer]; poly(Cysteine-Proline) [poly(CP)]; poly(Glycine-Proline) [(poly(GP))]; poly(Glycine) [poly(G)]; poly(Alanine) [polyAla]; poly(Glycine-Alanine) [poly(GA)]; poly(Glycine-Aspartate) [poly(GD)]; poly(Glycine-Glutamate) [poly(GE)]; poly(Glycine-Glutamine) [poly(GQ)]; poly(Glycine-Threonine) [poly(GT)]; poly(Leucine) [polyLeu];

poly(Leucine-Proline) [poly(LP)]; poly(Leucine-Proline-Alanine-Cysteine) [poly(LPAC)] (SEQ ID NO: 260); poly(Leucine-Serine) [poly(LS)]; poly(Proline) [poly(P)]; poly(Proline-Alanine) [poly(PA)]; poly(Glutamine-Alanine-Glycine-Arginine) [poly(QAGR)] (SEQ ID NO: 261); poly(Arginine-Glutamate) [poly(RE)]; poly(Serine-Proline) [poly(SP)], poly(Valine-Proline) [poly(VP)], poly(phenylalanine-proline) [poly(FP)], poly(glycine-lysine) [poly(GK)], poly(FTPLSLPV) (SEQ ID NO: 262), poly(LLPSPSRC) (SEQ ID NO: 263), poly(YSPLPPGV) (SEQ ID NO: 264), poly(HREGEGSK) (SEQ ID NO: 255), poly(TGRERGVN) (SEQ ID NO: 265), poly(PGGRGE) (SEQ ID NO: 258), poly(GRQRGVNT) (SEQ ID NO: 266), and/or poly(GSKHREAE) (SEQ ID NO: 267).

In some embodiments, a subject having or suspected of having a RAN protein-associated disease has one or more microsatellite repeat sequences encoding a polySer RAN protein. Examples of microsatellite repeat sequences encoding polySer proteins include TCT, TCC, TCA, TCG, AGT, and AGC.

In some aspects, the disclosure relates to the discovery that RAN protein (*e.g.*, poly(Proline-Arginine) [poly(PR)]; poly(Glycine-Arginine) [poly(GR)]; poly(Serine) [polySer]; poly(Cysteine-Proline) [poly(CP)]; poly(Glycine-Proline) [(poly(GP)]; poly(Glycine) [poly(G)]; poly(Alanine) [polyAla]; poly(Glycine-Alanine) [poly(GA)]; poly(Glycine-Aspartate) [poly(GD)]; poly(Glycine-Glutamate) [poly(GE)]; poly(Glycine-Glutamine) [poly(GQ)]; poly(Glycine-Threonine) [poly(GT)]; poly(Leucine) [polyLeu]; poly(Leucine-Proline) [poly(LP)]; poly(Leucine-Proline-Alanine-Cysteine) [poly(LPAC)] (SEQ ID NO: 260); poly(Leucine-Serine) [poly(LS)]; poly(Proline) [poly(P)]; poly(Proline-Alanine) [poly(PA)]; poly(Glutamine-Alanine-Glycine-Arginine) [poly(QAGR)] (SEQ ID NO: 261); poly(Arginine-Glutamate) [poly(RE)]; poly(Serine-Proline) [poly(SP)], poly(Valine-Proline) [poly(VP)], poly(phenylalanine-proline) [poly(FP)], poly(glycine-lysine) [poly(GK)], poly(FTPLSLPV) (SEQ ID NO: 262), poly(LLPSPSRC) (SEQ ID NO: 263), poly(YSPLPPGV) (SEQ ID NO: 264), poly(HREGEGSK) (SEQ ID NO: 255), poly(TGRERGVN) (SEQ ID NO: 265), poly(PGGRGE) (SEQ ID NO: 258), poly(GRQRGVNT) (SEQ ID NO: 266), and/or poly(GSKHREAE) (SEQ ID NO: 267) aggregation patterns are length-dependent. For example, RAN proteins having poly amino acid repeats that are >20, >48, or >80 residues in length aggregate differently in the brain of a subject. Generally, the differential aggregation properties of RAN proteins having different lengths can be used to detect RAN proteins in a biological sample. Longer RAN proteins are found at higher levels in biological samples, such as blood,

serum, or CSF. In some embodiments, RAN proteins having poly amino acid repeats >40, >50, >60, >70, or >80 amino acid residues in length are detectable in a biological sample.

Methods of Detecting RAN Proteins

5 The disclosure is based, in part, on the discovery that certain biological sample processing methods (*e.g.*, antibody-based capture, hybridization-based assays, dCas9-based enrichment, or combinations thereof) enable the reproducible detection of one or more RAN proteins in a biological sample. In some embodiments of methods described by the disclosure, a sample (*e.g.*, a biological sample) is treated by an antibody-based capture process to isolate one
10 or more RAN proteins within the sample. Typically, the antibody-based capture methods include contacting the sample with one or more (*e.g.*, 2, 3, 4, 5, or more) anti-RAN protein antibodies. In some embodiments, the one or more anti-RAN antibodies are conjugated to a solid support (*e.g.*, a scaffold, resin beads, *etc.*). In some embodiments, antibody-based capture methods comprise physically separating and/or isolating RAN proteins that have been bound by
15 the anti-RAN antibody(s), for example eluting the RAN proteins by a chromatographic method such as affinity chromatography or ion-exchange chromatography.

A biological sample may be subjected to an antigen retrieval procedure prior to being contacted with an anti-RAN antibody. As used herein, “antigen retrieval” (also referred to as epitope retrieval, or antigen unmasking) refers to a process in which a biological sample (*e.g.*,
20 blood, serum, CSF, *etc.*) are treated under conditions which expose antigens (*e.g.*, epitopes) that were previously inaccessible to detection agents (*e.g.*, antibodies, aptamers, and other binding molecules) prior to the process. Generally, antigen retrieval methods comprise steps including but not limited to heating, pressure treatment, enzymatic digestion, treatment with reducing agents, treatment with oxidizing agents, treatment with crosslinking agents, treatment with
25 denaturing agents (*e.g.*, detergents, ethanol, acids), or changes in pH, or any combination of the foregoing. Several antigen retrieval methods are known in the art, including but not limited to protease-induced epitope retrieval (PIER) and heat-induced epitope retrieval (HIER). In some embodiments, antigen retrieval procedures reduce the background and increase the sensitivity of detection techniques (*e.g.*, immunohistochemistry (IHC), immuno-blot (such as Western Blot),
30 ELISA, *etc.*).

Detection of RAN proteins in a biological sample may be performed by Western blot. Western blots generally employ the use of a detection agent or probe to identify the presence of

a protein or peptide. In some embodiments, detection of one or more RAN proteins is performed by immunoblot (*e.g.*, dot blot, 2-D gel electrophoresis, Western Blot, *etc.*), immunohistochemistry (IHC), ELISA (*e.g.*, RCA-based ELISA or rtPCR-based ELISA), label free immunoassays such as surface plasmon resonance bio layer interferometry, immunoquantitative PCR, mass spectrometry such as GC-MS, LC-MS, MALDI-TOF-MS, bead-based immunoassays, immunoprecipitation, immunostaining, or immunoelectrophoresis. In some embodiments, the detection agent is an antibody. In some embodiments, the antibody is an anti-RAN protein antibody, such as anti-polySer, anti-poly(GR), anti-poly(PR), anti-poly(CP), anti-poly(GP), anti-poly(G), anti-poly(A), anti-poly(GA), anti-poly(GD), anti-poly(GE), anti-poly(GQ), anti-poly(GT), anti-poly(L), anti-poly(LP), anti-poly(LPAC) (SEQ ID NO: 260), anti-poly(LS), anti-poly(P), anti-poly(PA), anti-poly(QAGR) (SEQ ID NO: 261), anti-poly(RE), anti-poly(SP), anti-poly(VP), anti-poly(FP), anti-poly(GK), anti-poly(FTPLSLPV) (SEQ ID NO: 262), anti-poly(LLPSPSRC) (SEQ ID NO: 263), anti-poly(YSPLPPGV) (SEQ ID NO: 264), anti-poly(HREGEGSK) (SEQ ID NO: 255), anti-poly(TGRERGVN) (SEQ ID NO: 265), anti-poly(PGGRGE) (SEQ ID NO: 258), anti-poly(GRQRGVNT) (SEQ ID NO: 266), and/or anti-poly(GSKHREAE) (SEQ ID NO: 267) (also referred to as α -polySer, α -poly(PR), α -poly(GR), *etc.*). In some embodiments, an anti-RAN protein antibody targets (*e.g.*, specifically binds to) the amino acid repeat region (*e.g.*, PRPRPRPRPR (SEQ ID NO: 106), GRGRGRGRGR (SEQ ID NO: 107), SSSSSSSSS (SEQ ID NO: 108), *etc.*) of a RAN protein. In some embodiments, an anti-RAN protein antibody targets (*e.g.*, specifically binds to) an epitope comprising amino acids in the characteristic reading frame specific C-terminus translated 3' of the repeated amino acids. In some embodiments, an anti-RAN protein antibody targets (*e.g.*, specifically binds to) a epitope comprising amino acids bridging the C terminus of the amino acid repeat region and the N terminus of the characteristic reading-frame specific C-terminus translated 3' of the repeated amino acids.

In some embodiments, an anti-RAN antibody targets (*e.g.*, specifically binds to) any portion of a RAN protein that does not comprise the poly amino acid repeat, for example the C-terminus of a RAN protein (*e.g.*, the C-terminus of a poly(GR), poly(PR), polySer, poly(CP), poly(GP), poly(G), poly(A), poly(GA), poly(GD), poly(GE), poly(GQ), poly(GT), poly(L), poly(LP), poly(LPAC) (SEQ ID NO: 260), poly(LS), poly(P), poly(PA), poly(QAGR) (SEQ ID NO: 261), poly(RE), poly(SP), poly(VP), poly(FP), poly(GK), poly(FTPLSLPV) (SEQ ID NO: 262), poly(LLPSPSRC) (SEQ ID NO: 263), poly(YSPLPPGV) (SEQ ID NO: 264),

poly(HREGEGSK) (SEQ ID NO: 255), poly(TGRERGVN) (SEQ ID NO: 265), poly(PGGRGE) (SEQ ID NO: 258) protein), poly(GRQRGVNT) (SEQ ID NO: 266), and/or poly(GSKHREAE) (SEQ ID NO: 267). Examples of anti-RAN antibodies targeting RAN protein poly amino acid repeats are disclosed, for example, in International Application Publication No. WO 2014/159247, the entire content of which is incorporated herein by reference. Examples of anti-RAN antibodies targeting the C-terminus of RAN protein are disclosed, for example, in U.S. Publication No. 2013/0115603, the entire content of which is incorporated herein by reference. In some embodiments, a set (or combination) of anti-RAN antibodies (*e.g.*, a combination of two or more anti-RAN antibodies selected from anti-polySer, anti-poly(GR), anti-poly(PR), anti-poly(CP), anti-poly(GP), anti-poly(G), anti-poly(A), anti-poly(GA), anti-poly(GD), anti-poly(GE), anti-poly(GQ), anti-poly(GT), anti-poly(L), anti-poly(LP), anti-poly(LPAC) (SEQ ID NO: 260), anti-poly(LS), anti-poly(P), anti-poly(PA), anti-poly(QAGR) (SEQ ID NO: 261), anti-poly(RE), anti-poly(SP), anti-poly(VP), anti-poly(FP), anti-poly(GK), anti-poly(FTPLSLPV) (SEQ ID NO: 262), anti-poly(LLPSPSRC) (SEQ ID NO: 263), anti-poly(YSPLPPGV) (SEQ ID NO: 264), anti-poly(HREGEGSK) (SEQ ID NO: 255), anti-poly(TGRERGVN) (SEQ ID NO: 265), anti-poly(PGGRGE) (SEQ ID NO: 258), anti-poly(GRQRGVNT) (SEQ ID NO: 266), and/or anti-poly(GSKHREAE) (SEQ ID NO: 267), is used to detect one or more RAN proteins in a biological sample.

An anti-RAN antibody can be a polyclonal antibody or a monoclonal antibody. Typically, polyclonal antibodies are produced by inoculation of a suitable mammal, such as a mouse, rabbit or goat. Larger mammals are often preferred as the amount of serum that can be collected is greater. An antigen is injected into the mammal. This induces the B-lymphocytes to produce IgG immunoglobulins specific for the antigen. This polyclonal IgG is purified from the mammal's serum. Monoclonal antibodies are generally produced by a single cell line (*e.g.*, a hybridoma cell line). In some embodiments, an anti-RAN antibody is purified (*e.g.*, isolated from serum). In some embodiments, the antigen is 12-20 amino acids. For antibodies against repeat motifs, an antigen is a repeat sequence. For antibodies against C-terminal sequence of a RAN protein, an antigen is a C-terminal specific sequence. In some embodiments, an antigen is a portion of a C-terminal sequence, for example, a fragment of the C-terminal sequences that is 3-5 or 5-10, or more amino acids in length, for example, 6, 7, 8, 9, 10, 11, 12, 13, 14, 15, 16, 17, 18, 19, 20, 25, 30, 35, 40, or 50 amino acids in length (*e.g.*, from one of the C-terminal sequences described in this application).

In some embodiments, the disclosure provides methods of producing an antibody, the method comprising administering to the subject a peptide antigen comprising a RAN protein repeat sequence, for example anti-polySer, anti-poly(GR), anti-poly(PR), anti-poly(CP), anti-poly(GP), anti-poly(G), anti-poly(A), anti-poly(GA), anti-poly(GD), anti-poly(GE), anti-poly(GQ), anti-poly(GT), anti-poly(L), anti-poly(LP), anti-poly(LPAC) (SEQ ID NO: 260),
5 anti-poly(LS), anti-poly(P), anti-poly(PA), anti-poly(QAGR) (SEQ ID NO: 261), anti-poly(RE), anti-poly(SP), anti-poly(VP), anti-poly(FP), anti-poly(GK), anti-poly(FTPLSLPV) (SEQ ID NO: 262), anti-poly(LLPSPSRC) (SEQ ID NO: 263), anti-poly(YSPLPPGV) (SEQ ID NO: 264), anti-poly(HREGEGSK) (SEQ ID NO: 255), anti-poly(TGRERGVN) (SEQ ID NO: 265), anti-poly(PGGRGE) (SEQ ID NO: 258), anti-poly(GRQRGVNT) (SEQ ID NO: 266), and/or anti-poly(GSKHREAE) (SEQ ID NO: 267). In some embodiments, the subject is a mammal, for example a non-human primate, rodent (e.g., rat, hamster, guinea pig, etc.). In some
10 embodiments, the subject is a human (e.g., a subject is injected with a peptide antigen for the purposes of eliciting a host antibody response against the peptide antigen, for example a RAN protein). In some embodiments, an antibody is produced by expressing in a cell (e.g., a B-cell,
15 hybridoma cell, etc.) one or more RAN proteins or RAN protein repeat sequences.

Numerous methods may be used for obtaining anti-RAN antibodies. For example, antibodies can be produced using recombinant DNA methods. Monoclonal antibodies may also be produced by generation of hybridomas (*see, e.g.*, Kohler and Milstein (1975) *Nature*, 256:
20 495-499) in accordance with known methods. Hybridomas formed in this manner are then screened using standard methods, such as enzyme-linked immunosorbent assay (ELISA; *e.g.*, RCA-based ELISA or rtPCR-based ELISA) and surface plasmon resonance (*e.g.*, OCTET or BIACORE) analysis, to identify one or more hybridomas that produce an antibody that specifically binds with a specified antigen. Any form of the specified antigen (*e.g.*, a RAN
25 protein) may be used as the immunogen, *e.g.*, recombinant antigen, naturally occurring forms, any variants or fragments thereof. One exemplary method of making antibodies includes screening protein expression libraries that express antibodies or fragments thereof (*e.g.*, scFv), *e.g.*, phage or ribosome display libraries. Phage display is described, for example, in Ladner et al., U.S. Pat. No. 5,223,409; Smith (1985) *Science* 228:1315-1317; Clackson et al. (1991)
30 *Nature*, 352: 624-628; Marks et al. (1991) *J. Mol. Biol.*, 222: 581-597; WO 92/18619; WO 91/17271; WO 92/20791; WO 92/15679; WO 93/01288; WO 92/01047; WO 92/09690; and WO 90/02809.

In addition to the use of display libraries, the specified antigen (*e.g.*, one or more RAN proteins) can be used to immunize a non-human animal, *e.g.*, a rodent, *e.g.*, a mouse, hamster, or rat. In one embodiment, the non-human animal is a mouse.

In another embodiment, a monoclonal antibody is obtained from the non-human animal, and then modified, *e.g.*, made chimeric, using recombinant DNA techniques known in the art. A variety of approaches for making chimeric antibodies have been described. *See, e.g.*, Morrison *et al.*, Proc. Natl. Acad. Sci. U.S.A. 81:6851, 1985; Takeda *et al.*, Nature 314:452, 1985, Cabilly *et al.*, U.S. Pat. No. 4,816,567; Boss *et al.*, U.S. Pat. No. 4,816,397; Tanaguchi *et al.*, European Patent Publication EP171496; European Patent Publication 0173494, United Kingdom Patent GB 2177096B.

Antibodies can also be humanized by methods known in the art. For example, monoclonal antibodies with a desired binding specificity can be commercially humanized (Scotgene, Scotland; and Oxford Molecular, Palo Alto, Calif.). Fully humanized antibodies, such as those expressed in transgenic animals are within the scope of the invention (*see, e.g.*, Green *et al.* (1994) Nature Genetics 7, 13; and U.S. Patent Nos. 5,545,806 and 5,569,825).

For additional antibody production techniques, *see*, Antibodies: A Laboratory Manual, Second Edition. Edited by Edward A. Greenfield, Dana-Farber Cancer Institute, ©2014. The present disclosure is not necessarily limited to any particular source, method of production, or other special characteristics of an antibody.

In some embodiments, methods of detecting one or more RAN proteins in a biological sample are useful for monitoring the progress of a disease associated with RAN protein expression, translation, and/or accumulation. In some embodiments, the disease associated with RAN proteins is selected from the group consisting of: amyotrophic lateral sclerosis (ALS), or frontotemporal dementia; myotonic dystrophy type 1 (DM1) and myotonic dystrophy type 2 (DM2); spinocerebellar ataxia types 1, 2, 3, 6, 7, 8, 10, 12, 17, 31, and 36; spinal bulbar muscular atrophy; dentatorubral-pallidoluysian atrophy (DRPLA); Huntington's disease (HD); Fragile X Tremor Ataxia Syndrome (FXTAS); Fuch's endothelial corneal dystrophy (FECD); Huntington's disease-like 2 syndrome (HDL2); Fragile X syndrome (FXS); disorders related to 7p11.2 folate-sensitive fragile site FRA7A; disorders related to folate-sensitive fragile site 2q11 FRA2A; and Fragile XE syndrome (FRAXE). In a specific embodiment, the neurological disease associated with RAN proteins is Alzheimer's Disease (AD). For example, in some embodiments, biological samples are obtained from a subject prior to and after (*e.g.*, 1 week, 2

weeks, 1 month, 6 months, or one year after) commencement of a therapeutic regimen and the amount of RAN proteins detected in the samples is compared. In some embodiments, if the level (*e.g.*, amount) of RAN protein in the post-treatment sample is reduced compared to the pre-treatment level (*e.g.*, amount) of RAN protein, the therapeutic regimen is successful. In some
5 embodiments, the level of RAN proteins in biological samples (*e.g.*, 1, 2, 3, 4, 5, 6, 7, 8, 9, 10, or more samples) of a subject are continuously monitored during a therapeutic regimen (*e.g.*, measured on 1, 2, 3, 4, 5, 6, 7, 8, 9, 10, or more separate occasions).

In some embodiments, a detection agent is an aptamer (*e.g.*, RNA aptamer, DNA aptamer, or peptide aptamer). In some embodiments, an aptamer specifically binds to a RAN
10 protein (*e.g.*, polySer, poly(PR), poly(GR), poly(CP), poly(GP), poly(G), poly(A), poly(GA), poly(GD), poly(GE), poly(GQ), poly(GT), poly(L), poly(LP), poly(LPAC) (SEQ ID NO: 260), poly(LS), poly(P), poly(PA), poly(QAGR) (SEQ ID NO: 261), poly(RE), poly(SP), poly(VP), poly(FP), poly(GK), poly(FTPLSLPV) (SEQ ID NO: 262), poly(LLPSPSRC) (SEQ ID NO: 263), poly(YSPLPPGV) (SEQ ID NO: 264), poly(HREGEGSK) (SEQ ID NO: 255),
15 poly(TGRERGVN) (SEQ ID NO: 265), poly(PGGRGE) (SEQ ID NO: 258), poly(GRQRGVNT) (SEQ ID NO: 266), and/or poly(GSKHREAE) (SEQ ID NO: 267)).

Aspects of the disclosure relate to nucleic acid hybridization-based methods for identifying the presence of RAN proteins or microsatellite repeat sequences encoding RAN proteins in a biological sample (*e.g.*, a biological sample obtained from a subject). The
20 disclosure is based, in part, on methods for detecting nucleic acid sequences encoding RAN proteins by detectable nucleic acid probes (*e.g.*, fluorophore-conjugated DNA probes). Generally, a “detectable nucleic acid probe” refers to a nucleic acid sequence that specifically binds to (*e.g.*, hybridizes with) a target sequence, and comprises a detectable moiety, for example a fluorescent moiety, radioactive moiety, chemiluminescent moiety, electroluminescent
25 moiety, biotin, peptide tag (*e.g.*, poly-His tag, FLAG-tag, *etc.*), *etc.* In some embodiments, the detectable nucleic acid probe comprises a region of complementarity (*e.g.*, a nucleic acid sequence that is the complement of, and capable of hybridizing to) a nucleic acid sequence encoding one or more RAN proteins. A region of complementarity may range from about 2 nucleotides in length to about 100 nucleotides in length (*e.g.*, any number of nucleotides
30 between 2 and 100, inclusive). In some embodiments, a nucleic acid probe comprises a region of complementarity with a sequence set forth in any one of Tables 1, 2, and 3 or a region of complementarity with a repeat sequence comprising multiple repeats of a sequence set forth in

any one of Tables 1, 2, and 3. In some embodiments, a detectable nucleic acid probe is a DNA probe. In some embodiments, the DNA probe is conjugated to a fluorophore.

A biological sample may also be contacted with a plurality of detectable nucleic acid probes. The number of nucleic acid probes in a plurality varies. In some embodiments, a plurality of nucleic acid probes comprises between 2 and 100 (2, 3, 4, 5, 6, 7, 8, 9, 10, 11, 12, 13, 14, 15, 16, 17, 18, 19, 20, 21, 22, 23, 24, 25, 26, 27, 28, 29, 30, 31, 32, 33, 34, 35, 36, 37, 38, 39, 40, 41, 42, 43, 44, 45, 46, 47, 48, 49, 50, 61, 62, 63, 64, 65, 66, 67, 68, 69, 70, 71, 72, 73, 74, 75, 76, 77, 78, 79, 80, 81, 82, 83, 84, 85, 86, 87, 88, 89, 90, 91, 92, 93, 94, 95, 96, 97, 98, 99, or 100) nucleic acid probes. In some embodiments, a plurality comprises more than 100 probes.

The nucleic acid probes may be the same or different sequences. In some embodiments, a plurality of detectable nucleic acid probes comprises probes which hybridize to nucleic acid sequences that encode a poly(GR) RAN protein (*e.g.*, repeat sequences set forth in Table 1). In some embodiments, a plurality of detectable nucleic acid probes comprises probes which hybridize to nucleic acid sequences that encode a poly(PR) RAN protein (*e.g.*, repeat sequences set forth in Table 2). In some embodiments, a plurality of detectable nucleic acid probes comprises probes which hybridize to nucleic acid sequences that encode a polySer RAN protein (*e.g.*, repeat sequences set forth in Table 3). In some embodiments, a plurality of detectable nucleic acid probes comprises probes which hybridize to nucleic acid sequences that encode poly(Proline-Arginine) [poly(PR)]; poly(Glycine-Arginine) [poly(GR)]; poly(Serine) [polySer]; poly(Cysteine-Proline) [poly(CP)]; poly(Glycine-Proline) [(poly(GP))]; poly(Glycine) [poly(G)]; poly(Alanine) [polyAla]; poly(Glycine-Alanine) [poly(GA)]; poly(Glycine-Aspartate) [poly(GD)]; poly(Glycine-Glutamate) [poly(GE)]; poly(Glycine-Glutamine) [poly(GQ)]; poly(Glycine-Threonine) [poly(GT)]; poly(Leucine) [polyLeu]; poly(Leucine-Proline) [poly(LP)]; poly(Leucine-Proline-Alanine-Cysteine) [poly(LPAC)] (SEQ ID NO: 260); poly(Leucine-Serine) [poly(LS)]; poly(Proline) [poly(P)]; poly(Proline-Alanine) [poly(PA)]; poly(Glutamine-Alanine-Glycine-Arginine) [poly(QAGR)] (SEQ ID NO: 261); poly(Arginine-Glutamate) [poly(RE)]; poly(Serine-Proline) [poly(SP)], poly(Valine-Proline) [poly(VP)], poly(phenylalanine-proline) [poly(FP)], poly(glycine-lysine) [poly(GK)], poly(FTPLSLPV) (SEQ ID NO: 262), poly(LLPSPSRC) (SEQ ID NO: 263), poly(YSPLPPGV) (SEQ ID NO: 264), poly(HREGEGSK) (SEQ ID NO: 255), poly(TGRERGVN) (SEQ ID NO: 265), poly(PGGRGE) (SEQ ID NO: 258), poly(GRQRGVNT) (SEQ ID NO: 266), and/or poly(GSKHREAE) (SEQ ID NO: 267).

In some embodiments, detectable nucleic acid probes are useful for localization of RAN protein translation by Fluorescence *In situ* Hybridization (FISH).

Methods for detecting one or more RAN proteins may comprise an enrichment step. “Enrichment” refers to processes which increase the amount and/or concentration of a target nucleic acid in a sample relative to other nucleic acids in a sample. Generally, enrichment may occur by increasing the number of target nucleic acid sequences in a sample (*e.g.*, by amplifying the target sequence, for example by polymerase chain reaction (PCR), *etc.*), or by decreasing the amount or concentration of non-target nucleic acid sequences in the sample (*e.g.*, by separating or isolating the target nucleic acid sequence from non-target sequences).

In some embodiments, methods described herein comprise a step of enriching a biological sample for nucleic acid sequences (*e.g.*, microsatellite repeat sequences) encoding RAN proteins. In some embodiments, the enrichment comprises contacting the biological sample with 1) a labeled (*e.g.*, biotinylated) dCas9 protein, and 2) one or more single-stranded guide RNA (sgRNAs) that specifically bind to nucleic acid repeat sequences encoding RAN proteins. In some embodiments, the labeled dCas9 protein and the one or more sgRNAs are provided together as a single molecule (*e.g.*, a dCas9-sgRNA complex). In some embodiments after the biological sample with the labeled dCas9 protein and the one or more sgRNAs, the nucleic acid sequences encoding one or more RAN proteins are isolated from the labeled dCas9 protein and the sgRNAs, for example by affinity chromatography, as described by Liu et al. (2017) *Cell* 170: 1028-1043.

In some embodiments, the detection of the one or more RAN proteins comprises Next-Generation Sequencing (NGS). In some embodiments, an enrichment step (*e.g.*, dCas9-based enrichment) is performed on the sample, using guideRNAs. In some embodiments, the guideRNAs used in the enrichment target NGG protospacer adjacent motifs (PAM) containing repeats. In other embodiments, the guideRNAs used in the enrichment target non-NGG PAM containing repeats. In some embodiments, the non-NGG PAM containing repeats comprise CAG and CTG expansion repeats (*e.g.*, GGGGCC in ALS/FTD and CCTG in DM2). In some embodiments, the guideRNAs used in the enrichment enrich non-NGG PAM containing repeat expansions that are longer (*e.g.*, 1, 2, 3, 4, 5, 6, 7, 8, 9, 10, 11, 12, 13, 14, 15, 20, 25, 30, 35, 40, 45, 50, 55, 60, 70, 80, 90, 100 repeats longer) than the corresponding normal allele. In some embodiments, the guideRNAs used in the enrichment identify multiple repeat expansions simultaneously, including, in some embodiments, sequences with non-NGG PAMs.

Therapeutic Methods

Methods of treating a disease associated with RAN protein expression, translation, and/or accumulation are also contemplated by the disclosure. In some embodiments, the disease associated with RAN proteins is selected from the group consisting of: amyotrophic lateral sclerosis (ALS), or frontotemporal dementia; myotonic dystrophy type 1 (DM1) and myotonic dystrophy type 2 (DM2); spinocerebellar ataxia types 1, 2, 3, 6, 7, 8, 10, 12, 17, 31, and 36; spinal bulbar muscular atrophy; dentatorubral-pallidoluysian atrophy (DRPLA); Huntington's disease (HD); Fragile X Tremor Ataxia Syndrome (FXTAS); Fuch's endothelial corneal dystrophy (FECD); Huntington's disease-like 2 syndrome (HDL2); Fragile X syndrome (FXS); disorders related to 7p11.2 folate-sensitive fragile site FRA7A; disorders related to folate-sensitive fragile site 2q11 FRA2A; and Fragile XE syndrome (FRAXE). In a specific embodiment, the neurological disease associated with RAN proteins is Alzheimer's Disease (AD). In some embodiments, a subject having been diagnosed with a disease associated with RAN proteins by a method described by the disclosure is administered a therapeutic useful for treating a disease associated with RAN proteins.

To "treat" a disease (*e.g.*, AD) as the term is used herein, means to reduce the frequency or severity of at least one sign or symptom of a disease or disorder experienced by a subject. The compositions described above or elsewhere herein are typically administered to a subject in an effective amount, that is, an amount capable of producing a desirable result. The desirable result will depend upon the active agent being administered. For example, an effective amount of rAAV particles may be an amount of the particles that are capable of transferring an expression construct to a host cell, tissue or organ. A therapeutically acceptable amount of an anti-RAN protein antibody may be an amount that is capable of treating a disease, *e.g.*, Alzheimer's disease, by reducing expression and/or aggregation of RAN proteins and/or appearance or number of RNA foci comprising RAN protein-encoding microsatellite repeat sequences. As is well known in the medical and veterinary arts, dosage for any one subject depends on many factors, including the subject's size, body surface area, age, the particular composition to be administered, the active ingredient(s) in the composition, time and route of administration, general health, and other drugs being administered concurrently.

A therapeutic useful for treating a disease associated with RAN proteins can be a small molecule, protein, peptide, nucleic acid (*e.g.*, an interfering nucleic acid), or gene therapy vector

(*e.g.*, viral vector encoding a therapeutic protein and/or an interfering nucleic acid).

Therapeutics useful for treating a disease associated with RAN proteins may target (*e.g.*, reduce expression, activity, accumulation, aggregation, *etc.*) of a RAN protein or nucleic acid encoding a RAN protein, and/or modulate the activity of another gene or gene product (*e.g.*, protein) that
5 interact with one or more RAN proteins. Examples of genes and gene products that interact with one or more RAN proteins include eukaryotic initiation factor 2 (eIF2), eukaryotic initiation factor 3 (eIF3), protein kinase R (PKR), p62, LC3 I subunit, LC3 II subunit, and Toll-like receptor 3 (TLR3). In some embodiments, a therapeutic agent inhibits expression or activity of one or more of eukaryotic initiation factor 2 (eIF2), eukaryotic initiation factor 3 (eIF3), protein
10 kinase R (PKR), p62, LC3 I subunit, LC3 II subunit, and Toll-like receptor 3 (TLR3).

In some embodiments, the therapeutic agent is a small molecule. In some embodiments, the small molecule inhibits expression or activity of one or more RAN proteins. In some embodiments, a small molecule is an inhibitor of eIF3 (or an eIF3 subunit). Examples of small molecule inhibitors of eIF3 include but are not limited to mTOR inhibitors (*e.g.*, rapamycin, PP242), S6 kinase (S6K) inhibitors, *etc.*
15

In some embodiments, the small molecule inhibits expression or activity of eukaryotic initiation factor 2A (eIF2A) or eIF2 α . Examples of small molecule inhibitors of eIF2A include but are not limited to salubrinal, Sal003, ISRIB, *etc.* In some embodiments, the small molecule is an inhibitor of TARBP2. Examples of TARBP2 inhibitors include anti-TARBP2 antibodies, interfering RNAs (*e.g.*, dsRNA, siRNA, shRNA, miRNA, *etc.*) that target anti-TARBP2, peptide inhibitors of TARBP2, and small molecule inhibitors of TARBP2. In some embodiments, the small molecule is metformin, also known as N,N-dimethylbiguanide (IUPAC N,N-Dimethylimidodicarbonimidic diamide and CAS 657-24-9), or an alternate bioactive biguanide including chloroguanide [1-[amino-(4-chloroanilino)methylidene]-2-propan-2-yl-guanidine, CAS 500-92-5], Chlorproguanil [1-[Amino-(3,4-dichloroanilino)methylidene]-2-propan-2-yl-guanidine, CAS 537-21-3], buformin [N-Butylimidodicarbonimidic diamide, CAS 692-13-7] or Phenformin [2-(N-phenethylcarbamidoyl)guanidine, CAS 114-86-3] or a pharmaceutically acceptable salt, co-crystal, tautomer, stereoisomer, solvate, hydrate, polymorph, isotopically enriched derivative, or prodrug of any of the biguanides.
25

The term “pharmaceutically acceptable salt” refers to those salts which are, within the scope of sound medical judgment, suitable for use in contact with the tissues of humans and lower animals without undue toxicity, irritation, allergic response and the like, and are
30

commensurate with a reasonable benefit/risk ratio. Pharmaceutically acceptable salts are well known in the art. For example, Berge *et al.*, describe pharmaceutically acceptable salts in detail in *J. Pharmaceutical Sciences*, 1977, 66, 1–19, incorporated herein by reference.

Pharmaceutically acceptable salts of the compounds of this invention include those derived from suitable inorganic and organic acids and bases. Examples of pharmaceutically acceptable, nontoxic acid addition salts are salts of an amino group formed with inorganic acids such as hydrochloric acid, hydrobromic acid, phosphoric acid, sulfuric acid, and perchloric acid or with organic acids such as acetic acid, oxalic acid, maleic acid, tartaric acid, citric acid, succinic acid, or malonic acid or by using other methods known in the art such as ion exchange. Other pharmaceutically acceptable salts include adipate, alginate, ascorbate, aspartate, benzenesulfonate, benzoate, bisulfate, borate, butyrate, camphorate, camphorsulfonate, citrate, cyclopentanepropionate, digluconate, dodecylsulfate, ethanesulfonate, formate, fumarate, glucoheptonate, glycerophosphate, gluconate, hemisulfate, heptanoate, hexanoate, hydroiodide, 2-hydroxy-ethanesulfonate, lactobionate, lactate, laurate, lauryl sulfate, malate, maleate, malonate, methanesulfonate, 2-naphthalenesulfonate, nicotinate, nitrate, oleate, oxalate, palmitate, pamoate, pectinate, persulfate, 3-phenylpropionate, phosphate, picrate, pivalate, propionate, stearate, succinate, sulfate, tartrate, thiocyanate, p-toluenesulfonate, undecanoate, valerate salts, and the like. Salts derived from appropriate bases include alkali metal, alkaline earth metal, ammonium and $N^+(C_{1-4} \text{ alkyl})_4^-$ salts. Representative alkali or alkaline earth metal salts include sodium, lithium, potassium, calcium, magnesium, and the like. Further pharmaceutically acceptable salts include, when appropriate, nontoxic ammonium, quaternary ammonium, and amine cations formed using counterions such as halide, hydroxide, carboxylate, sulfate, phosphate, nitrate, lower alkyl sulfonate, and aryl sulfonate.

The term “solvate” refers to forms of the compound that are associated with a solvent, usually by a solvolysis reaction. This physical association may include hydrogen bonding. Conventional solvents include water, methanol, ethanol, acetic acid, DMSO, THF, diethyl ether, and the like. Metformin may be prepared, *e.g.*, in crystalline form, and may be solvated. Suitable solvates include pharmaceutically acceptable solvates and further include both stoichiometric solvates and non-stoichiometric solvates. In certain instances, the solvate will be capable of isolation, for example, when one or more solvent molecules are incorporated in the crystal lattice of a crystalline solid. “Solvate” encompasses both solution-phase and isolable solvates. Representative solvates include hydrates, ethanlates, and methanlates.

The term “hydrate” refers to a compound that is associated with water. Typically, the number of the water molecules contained in a hydrate of a compound is in a definite ratio to the number of the compound molecules in the hydrate. Therefore, a hydrate of a compound may be represented, for example, by the general formula $R \cdot x H_2O$, wherein R is the compound and
5 wherein x is a number greater than 0. A given compound may form more than one type of hydrates, including, *e.g.*, monohydrates (x is 1), lower hydrates (x is a number greater than 0 and smaller than 1, *e.g.*, hemihydrates ($R \cdot 0.5 H_2O$)), and polyhydrates (x is a number greater than 1, *e.g.*, dihydrates ($R \cdot 2 H_2O$) and hexahydrates ($R \cdot 6 H_2O$)).

The term “tautomers” or “tautomeric” refers to two or more interconvertible compounds
10 resulting from at least one formal migration of a hydrogen atom and at least one change in valency (*e.g.*, a single bond to a double bond, a triple bond to a single bond, or *vice versa*). The exact ratio of the tautomers depends on several factors, including temperature, solvent, and pH. Tautomerizations (*i.e.*, the reaction providing a tautomeric pair) may catalyzed by acid or base. Exemplary tautomerizations include keto-to-enol, amide-to-imide, lactam-to-lactim, enamine-to-
15 imine, and enamine-to-(a different enamine) tautomerizations.

It is also to be understood that compounds that have the same molecular formula but differ in the nature or sequence of bonding of their atoms or the arrangement of their atoms in space are termed “isomers.” Isomers that differ in the arrangement of their atoms in space are termed “stereoisomers.”

20 Stereoisomers that are not mirror images of one another are termed “diastereomers” and those that are non-superimposable mirror images of each other are termed “enantiomers.” When a compound has an asymmetric center, for example, it is bonded to four different groups, a pair of enantiomers is possible. An enantiomer can be characterized by the absolute configuration of its asymmetric center and is described by the R- and S-sequencing rules of Cahn and Prelog, or
25 by the manner in which the molecule rotates the plane of polarized light and designated as dextrorotatory or levorotatory (*i.e.*, as (+) or (-)-isomers respectively). A chiral compound can exist as either individual enantiomer or as a mixture thereof. A mixture containing equal proportions of the enantiomers is called a “racemic mixture.

The term “prodrugs” refers to compounds that have cleavable groups and become by
30 solvolysis or under physiological conditions the compounds described herein, which are pharmaceutically active *in vivo*. Such examples include, but are not limited to, choline ester derivatives and the like, N-alkylmorpholine esters and the like. Other derivatives of the

compounds described herein have activity in both their acid and acid derivative forms, but in the acid sensitive form often offer advantages of solubility, tissue compatibility, or delayed release in the mammalian organism (*see*, Bundgard, H., *Design of Prodrugs*, pp. 7-9, 21-24, Elsevier, Amsterdam 1985). Prodrugs include acid derivatives well known to practitioners of the art, such as, for example, esters prepared by reaction of the parent acid with a suitable alcohol, or amides prepared by reaction of the parent acid compound with a substituted or unsubstituted amine, or acid anhydrides, or mixed anhydrides. Simple aliphatic or aromatic esters, amides, and anhydrides derived from acidic groups pendant on the compounds described herein are particular prodrugs. In some cases it is desirable to prepare double ester type prodrugs such as (acyloxy)alkyl esters or ((alkoxycarbonyl)oxy)alkylesters. C₁-C₈ alkyl, C₂-C₈ alkenyl, C₂-C₈ alkynyl, aryl, C₇-C₁₂ substituted aryl, and C₇-C₁₂ arylalkyl esters of the compounds described herein may be preferred. In some embodiments, the small molecule is buformin, or phenformin.

The therapeutic agent may be an anti-RAN protein antibody. In some embodiments, the anti-RAN protein antibody is an anti-poly-Serine, anti-poly(GR), anti-poly(PR), anti-poly(CP), anti-poly(GP), anti-poly(G), anti-poly(A), anti-poly(GA), anti-poly(GD), anti-poly(GE), anti-poly(GQ), anti-poly(GT), anti-poly(L), anti-poly(LP), anti-poly(LPAC) (SEQ ID NO: 260), anti-poly(LS), anti-poly(P), anti-poly(PA), anti-poly(QAGR) (SEQ ID NO: 261), anti-poly(RE), anti-poly(SP), anti-poly(VP), anti-poly(FP), anti-poly(GK), anti-poly(FTPLSLPV) (SEQ ID NO: 262), anti-poly(LLPSPSRC) (SEQ ID NO: 263), anti-poly(YSPLPPGV) (SEQ ID NO: 264), anti-poly(HREGEGSK) (SEQ ID NO: 255), anti-poly(TGRERGVN) (SEQ ID NO: 265), anti-poly(PGGRGE) (SEQ ID NO: 258), anti-poly(GRQRGVNT) (SEQ ID NO: 266), and/or anti-poly(GSKHREAE) (SEQ ID NO: 267) antibody (also referred to as α -polySer, α -poly(PR), α -poly(GR), *etc.*). An anti-RAN protein antibody may bind to an extracellular RAN protein, an intracellular RAN protein, or both extracellular and intracellular RAN proteins.

In some embodiments, an anti-RAN protein antibody targets (*e.g.*, specifically binds to) the amino acid repeat region (*e.g.*, PRPRPRPRPR (SEQ ID NO: 106), GRGRGRGRGR (SEQ ID NO: 107), SSSSSSSS (SEQ ID NO: 108), *etc.*) of a RAN protein. Examples of anti-RAN antibodies targeting RAN protein poly amino acid repeats are disclosed, for example, in International Application Publication No. WO 2014/159247, the entire content of which is incorporated herein by reference. In some embodiments, an anti-RAN protein antibody targets (*e.g.*, specifically binds to) the amino acid repeat region of one or more RAN proteins selected from the list poly(Proline-Arginine) [poly(PR)]; poly(Glycine-Arginine) [poly(GR)];

poly(Serine) [polySer]; poly(Cysteine-Proline) [poly(CP)]; poly(Glycine-Proline) [(poly(GP)];
 poly(Glycine) [poly(G)]; poly(Alanine) [polyAla]; poly(Glycine-Alanine) [poly(GA)];
 poly(Glycine-Aspartate) [poly(GD)]; poly(Glycine-Glutamate) [poly(GE)]; poly(Glycine-
 Glutamine) [poly(GQ)]; poly(Glycine-Threonine) [poly(GT)]; poly(Leucine) [polyLeu];
 5 poly(Leucine-Proline) [poly(LP)]; poly(Leucine-Proline-Alanine-Cysteine) [poly(LPAC)] (SEQ
 ID NO: 260); poly(Leucine-Serine) [poly(LS)]; poly(Proline) [poly(P)]; poly(Proline-Alanine)
 [poly(PA)]; poly(Glutamine-Alanine-Glycine-Arginine) [poly(QAGR)] (SEQ ID NO: 261);
 poly(Arginine-Glutamate) [poly(RE)]; poly(Serine-Proline) [poly(SP)], poly(Valine-Proline)
 [poly(VP)], poly(phenylalanine-proline) [poly(FP)], poly(glycine-lysine) [poly(GK)],
 10 poly(FTPLSLPV) (SEQ ID NO: 262), poly(LLPSPSRC) (SEQ ID NO: 263), poly(YSPLPPGV)
 (SEQ ID NO: 264), poly(HREGEGSK) (SEQ ID NO: 255), poly(TGRERGVN) (SEQ ID NO:
 265), poly(PGGRGE) (SEQ ID NO: 258), poly(GRQRGVNT) (SEQ ID NO: 266), and
 poly(GSKHREAE) (SEQ ID NO: 267).

In some embodiments, an anti-RAN antibody targets (*e.g.*, specifically binds to) any
 15 portion of a RAN protein that does not comprise the poly amino acid repeat, for example the C-
 terminus of a RAN protein (*e.g.*, the C-terminus of a poly(CP), poly(GP), poly(G), poly(A),
 poly(GA), poly(GD), poly(GE), poly(GQ), poly(GR), poly(GT), poly(L), poly(LP), poly(LPAC)
 (SEQ ID NO: 260), poly(LS), poly(P), poly(PA), poly(PR), poly(QAGR) (SEQ ID NO: 261),
 poly(RE), polySer, poly(SP), poly(VP), poly(FP), poly(GK), poly(FTPLSLPV) (SEQ ID NO:
 20 262), poly(LLPSPSRC) (SEQ ID NO: 263), poly(YSPLPPGV) (SEQ ID NO: 264),
 poly(HREGEGSK) (SEQ ID NO: 255), poly(TGRERGVN) (SEQ ID NO: 265), poly(PGGRGE)
 (SEQ ID NO: 258) protein, poly(GRQRGVNT) (SEQ ID NO: 266), and/or poly(GSKHREAE)
 (SEQ ID NO: 267)). Examples of anti-RAN antibodies targeting the C-terminus of RAN protein
 are disclosed, for example, in U.S. Publication No. 2013/0115603, the entire content of which is
 25 incorporated herein by reference. In some embodiments, a set (or combination) of anti-RAN
 antibodies (*e.g.*, a combination of two or more anti-RAN antibodies selected from poly(CP),
 poly(GP), poly(G), poly(A), poly(GA), poly(GD), poly(GE), poly(GQ), poly(GR), poly(GT),
 poly(L), poly(LP), poly(LPAC) (SEQ ID NO: 260), poly(LS), poly(P), poly(PA), poly(PR),
 poly(QAGR) (SEQ ID NO: 261), poly(RE), polySer, poly(SP), poly(VP), poly(FP), poly(GK),
 30 poly(FTPLSLPV) (SEQ ID NO: 262), poly(LLPSPSRC) (SEQ ID NO: 263), poly(YSPLPPGV)
 (SEQ ID NO: 264), poly(HREGEGSK) (SEQ ID NO: 255), poly(TGRERGVN) (SEQ ID NO:
 265), poly(PGGRGE) (SEQ ID NO: 258), poly(GRQRGVNT) (SEQ ID NO: 266), and

poly(GSKHREAE) (SEQ ID NO: 267) *etc.*) are administered to a subject for the purpose of treating a disease associated with RAN proteins.

An anti-RAN antibody can be a polyclonal antibody or a monoclonal antibody.

Typically, polyclonal antibodies are produced by inoculation of a suitable mammal, such as a mouse, rabbit or goat. Larger mammals are often preferred as the amount of serum that can be collected is greater. An antigen is injected into the mammal. This induces the B-lymphocytes to produce IgG immunoglobulins specific for the antigen. This polyclonal IgG is purified from the mammal's serum. Monoclonal antibodies are generally produced by a single cell line (*e.g.*, a hybridoma cell line). In some embodiments, an anti-RAN antibody is purified (*e.g.*, isolated from serum).

A therapeutic molecule may be an antisense oligonucleotide (ASO). In general, antisense oligonucleotides block the translation of a target protein by hybridizing to an mRNA sequence encoding the target protein, thereby inhibiting protein synthesis by ribosomal machinery. In some embodiments, the antisense oligonucleotide (ASO) targets a gene comprising a microsatellite repeat sequence. In some embodiments, the antisense oligonucleotide inhibits translation of one or more RAN proteins. One skilled in the art would understand how to construct an anti-sense oligonucleotide comprising a short (approximately 15 to 30 nucleotides) with a base sequence complementary to the RAN mRNA. One skilled in the art will understand that complementarity to the RAN mRNA can be established using canonical nucleotides comprising ribose, phosphate and one of the bases adenine, guanine, cytosine, and uracil linked with the phosphodiester linkages typifying naturally occurring nucleic acids OR some of the nucleotides could be modified by replacing the ribose with an alternate saccharide moiety such as 2'-deoxyribose, or 2'-O-(2-methoxyethyl)ribose, AND/OR some or all of the nucleotides could be modified by methylation, AND/OR some or all of the phosphodiester bonds between the nucleotides could be replaced with phosphorothioate linkages. Those skilled in the art will understand that modifications of several nucleotides at both the 3' and 5' ends of the antisense oligonucleotide to inhibit degradation by ubiquitous terminally active RNA nucleases will improve the stability and thus half-life of the antisense oligo. However, those skilled in the art will appreciate that it is also desirable that at least some part of the antisense oligo will, once complexed with the RAN mRNA promote the activity of Ribonuclease H to promote the enzymatic degradation of the RAN mRNA once it is complexed with the antisense oligo.

In some embodiments, the therapeutic agent is an inhibitory nucleic acid. In some embodiments, the inhibitory nucleic acid is an interfering RNA selected from the group consisting of dsRNA, siRNA, shRNA, miRNA, and ami-RNA. In some embodiments, the inhibitory nucleic acid is a nucleic acid aptamer (*e.g.*, an RNA aptamer or DNA aptamer).

5 Generally, an inhibitory RNA molecule can be unmodified or modified. In some embodiments, an inhibitory RNA molecule comprises one or more modified oligonucleotides, *e.g.*, phosphorothioate-, 2'-O-methyl-, *etc.*-modified oligonucleotides, as such modifications have been recognized in the art as improving the stability of oligonucleotides *in vivo*.

In some embodiments, a therapeutic agent is an effective amount of a eukaryotic
10 initiation factor 2 (eIF2) inhibiting agent or a Protein Kinase R (PKR) inhibiting agent (*e.g.*, an inhibitor of eIF2 and/or PKR). In some embodiments, an inhibitor of eIF2 is an inhibitor of a serine/threonine kinase. Examples of serine/threonine kinases include but are not limited to protein kinase A (PKA), protein kinase C (PKC), Mos/Raf kinases, mitogen-activated protein kinases (MAPKs), protein kinase B (AKT kinase), *etc.* In some embodiments, an eIF2 inhibitor
15 is a protein kinase R (PKR) inhibitor. Inhibitors of eIF2 and PKR are described, for example in International Application Publication No. WO 2018/195110, the entire content of which is incorporated herein by reference.

In some embodiments, the therapeutic agent is a protein kinase R (PKR) variant that functions in a dominant negative manner to inhibit phosphorylation of eIF2 α . As used herein,
20 “protein kinase R (PKR) variant” refers to a protein comprising an amino acid sequence that is at least 70%, at least 80%, at least 90%, at least 95%, at least 96%, at least 97%, at least 98%, or at least 99% identical to a wild-type protein kinase R (PKR) (*e.g.*, GenBank Accession No. NP_002750.1), wherein the variant protein comprises at least one amino acid variation (also referred to sometimes as “mutation”) relative to the amino acid sequence of the wild-type PKR.

25 In some embodiments, the amino acid sequence of a PKR variant is at least 75%, at least 85%, at least 95%, at least 96%, at least 97%, at least 98%, at least 99%, at least 99.5%, at least 99.6%, at least 99.7%, at least 99.8%, or at least 99.9% identical to the amino acid sequence of wild-type PKR. In some embodiments, the amino acid sequence is about 95-99.9% identical to the amino acid sequence of wild-type PKR. In some embodiments, the protein comprises at
30 least 1, at least 2, at least 3, at least 4, at least 5, at least 6, at least 7, at least 8, at least 9, at least 10, at least 11, at least 12, at least 13, at least 14, or at least 15 different amino acid sequence variations as compared to the sequence of amino acids set forth in the amino acid sequence of

wild-type PKR. In some embodiments, a PKR variant comprises a mutation at position 296 (e.g., position 296 of a human wild-type PKR). In some embodiments, the mutation at position 296 is K296R.

An eIF2 inhibitor may be a direct inhibitor or an indirect inhibitor. Generally, a direct modulator functions by interacting with (e.g., interacting with or binding to) a gene encoding eIF2 (or eIF2 α), or an eIF2 protein complex. Generally, an indirect modulator functions by interacting with a gene or protein that regulates the expression or activity of eIF2 or an eIF2 α (e.g., does not directly interact with a gene or protein encoding eIF2 or an eIF2 α).

In some embodiments, an inhibitor eIF2 or PKR is a selective inhibitor. A “selective inhibitor” refers to an inhibitor of eIF2 or PKR that preferentially inhibits activity or expression of one type of eIF2 subunit compared with other types of eIF2 subunits, or inhibits activity or expression of PKR preferentially compared to other kinases. In some embodiments, an inhibitor of eIF2 is a selective inhibitor of eIF2 α . In some embodiments, an inhibitor of eIF2 is a selective inhibitor of eIF2A. In some embodiments, an inhibitor of eIF2 is a selective inhibitor of protein kinase R (PKR), such as a selective PKR inhibitor.

Examples of proteins that inhibit eIF2 (e.g., an eIF2 subunit) include but are not limited to polyclonal anti-eIF2 antibodies, monoclonal anti-eIF2 antibodies, *etc.* Examples of nucleic acid molecules that inhibit eIF2 (e.g., an eIF2 subunit) include but are not limited to dsRNA, siRNA, miRNA, *etc.* that target a gene encoding an eIF2 subunit (e.g., a gene encoding the mRNA set forth in GenBank Accession No. NM_004094.4). Examples of small molecule inhibitors of eIF2 include but are not limited to LY 364947, eIF-2 α Inhibitor II Sal003, *etc.*

Examples of proteins that inhibit PKR include but are not limited to certain dominant negative PKR variants (e.g., K296R PKR mutant), TARBP2, *etc.* Examples of nucleic acid molecules that inhibit PKR include but are not limited to dsRNA, siRNA, miRNA, *etc.* that target a gene encoding a PKR. Examples of small molecule inhibitors of PKR include but are not limited to 6-amino-3-methyl-2-oxo-N-phenyl-2,3-dihydro-1H-benzo[d]imidazole-1-carboxamide, N-[2-(1H-indol-3-yl)ethyl]-4-(2-methyl-1H-indol-3-yl)pyrimidin-2-amine, metformin, buformin, phenformin, *etc.*

Examples of nucleic acid molecules that inhibit eIF2A include but are not limited to dsRNA, siRNA, miRNA, *etc.* that target a gene encoding a eIF2A (e.g., a gene encoding the mRNA set forth in GenBank Accession No. NM_032025.4). Examples of small molecule inhibitors of eIF2A include but are not limited to salubrinal, Sal003, ISRIB, *etc.*

In some embodiments, the eIF2 inhibitor or PKR inhibitor is an interfering (*e.g.*, inhibitory) nucleic acid. In some embodiments, the inhibitory nucleic acid is an interfering RNA selected from the group consisting of dsRNA, siRNA, shRNA, mi-RNA, and ami-RNA. In some embodiments, the inhibitory nucleic acid is an antisense nucleic acid (*e.g.*, an antisense oligonucleotide (ASO) or a nucleic acid aptamer (*e.g.*, an RNA aptamer). Generally, an inhibitory RNA molecule can be unmodified or modified. In some embodiments, an inhibitory RNA molecule comprises one or more modified oligonucleotides, *e.g.*, phosphorothioate-, 2'-O-methyl-, *etc.*-modified oligonucleotides, as such modifications have been recognized in the art as improving the stability of oligonucleotides *in vivo*.

In some embodiments, the interfering RNA comprises a sequence that is complementary with between 5 and 50 continuous nucleotides (*e.g.*, 5, 6, 7, 8, 9, 10, 11, 12, 13, 14, 15, 16, 17, 18, 19, 20, 21, 22, 23, 24, 25, about 30, about 35, about 40, or about 50 continuous nucleotides) of a nucleic acid sequence (such as an RNA sequence) encoding an eIF2 subunit or a nucleic acid sequence (such as an RNA sequence) encoding PKR.

In some embodiments, a therapeutic agent is an inhibitor of Eukaryotic initiation factor 3 (eIF3), which is a multiprotein complex that is involved with the initiation phase of eukaryotic protein translation. Generally, in humans eIF3 comprises 13 non-identical subunits (*e.g.*, eIF3a-m). Mammalian eIF3, the largest most complex initiation factor, comprises up to 13 non-identical subunits. Typically, eIF3f is involved in many steps of translation initiation including stabilization of the ternary complex, mediating binding of mRNA to 40S subunit and facilitating dissociation of 40S and 60S ribosomal subunits. In some embodiments, therapeutic agents that inhibit expression or activity of an eIF3 subunit (*e.g.*, eIF3f, eIF3m, eIF3h, or other eIF3 subunit) can be used to reduce or inhibit RAN translation in a cell or in a subject (*e.g.*, a subject having Alzheimer's disease characterized by RAN protein translation). Inhibitors of eIF3 subunits are further described, for example in International Application Publication No. WO 2017/176813, the entire content of which is incorporated herein by reference.

An eIF3 inhibitor may be a direct inhibitor or an indirect inhibitor. Generally, a direct modulator functions by interacting with (*e.g.*, interacting with or binding to) a gene encoding eIF3 (or an eIF3 subunit), or an eIF3 protein complex, or an eIF3 subunit. Generally, an indirect modulator functions by interacting with a gene or protein that regulates the expression or activity of eIF3 or an eIF3 subunit (*e.g.*, does not directly interact with a gene or protein encoding eIF3 or an eIF3 subunit). In some embodiments, an inhibitor of eIF3 is a selective

inhibitor. A “selective inhibitor” refers to a modulator of eIF3 that preferentially inhibits activity or expression of one type of eIF3 subunit compared with other types of eIF3 subunits. In some embodiments, an inhibitor of eIF3 is a selective inhibitor of eIF3f.

An eIF3 inhibitor can be a protein (*e.g.*, antibody), nucleic acid, or small molecule.

5 Examples of proteins that inhibit eIF3 (*e.g.*, an eIF3 subunit) include but are not limited to polyclonal anti-eIF3 antibodies, monoclonal anti-eIF3 antibodies, Measles Virus N protein, Viral stress-inducible protein p56, *etc.* Examples of nucleic acid molecules that inhibit eIF3 (*e.g.*, an eIF3 subunit) include but are not limited to dsRNA, siRNA, miRNA, amiRNA, *etc.* that target a gene encoding an eIF3 subunit. Examples of small molecule inhibitors of eIF3 include but are
10 not limited to mTOR inhibitors (*e.g.*, rapamycin, PP242), S6 kinase (S6K) inhibitors, *etc.*

In some embodiments, an interfering RNA comprises a sequence that is complementary with between 5 and 50 continuous nucleotides (*e.g.*, 5, 6, 7, 8, 9, 10, 11, 12, 13, 14, 15, 16, 17, 18, 19, 20, 21, 22, 23, 24, 25, about 30, about 35, about 40, or about 50 continuous nucleotides) of a nucleic acid sequence (such as an RNA sequence) encoding an eIF3 subunit. Examples of
15 nucleic acid sequences encoding eIF3 subunits include GenBank Accession No. NM_003750.2 (eIF3a), GenBank Accession No. NM_003751.3 (eIF3b), GenBank Accession No. NM_003752.4 (eIF3c), GenBank Accession No. NM_003753.3 (eIF3d), GenBank Accession No. NM_001568.2 (eIF3e), GenBank Accession No. NM_003754.2 (eIF3f), GenBank Accession No. NM_003755.4 (eIF3g), GenBank Accession No. NM_003756.2 (eIF3h),
20 GenBank Accession No. NM_003757.3 (eIF3i), GenBank Accession No. NM_003758.3 (eIF3j), GenBank Accession No. NM_013234.3 (eIF3k), GenBank Accession No. NM_016091.3 (eIF3l), GenBank Accession No. NM_006360.5 (eIF3m), *etc.* In some embodiments, the interfering RNA is a siRNA. In some embodiments, an eIF3f siRNA is administered (*e.g.*, Dharmacon Cat # J-019535-08). In some embodiments, an eIF3m siRNA is administered (*e.g.*,
25 Dharmacon Cat # J-016219-12). In some embodiments, an eIF3h siRNA is administered (*e.g.*, Dharmacon Cat # J-003883-07).

In some embodiments, eIF3f is a negative regulator of RAN translation and decreased levels of human eIF3f are associated with decreased accumulation of RAN protein in cells. In some embodiments, RAN translation (*e.g.*, in cells expressing a RAN protein) is sensitive to
30 eIF3f knockdown unlike translation from close cognate or AUG translation. In some embodiments, the translational machinery used for RAN translation is distinct from AUG and near AUG translation machinery in a cell.

In some embodiments, a therapeutic agent is an inhibitor of TLR3. An inhibitor of TLR3 can be a protein (*e.g.*, antibody), nucleic acid, or small molecule. Examples of proteins that inhibit TLR3 include but are not limited to polyclonal anti-TLR3 antibodies, monoclonal anti-TLR3 antibodies, *etc.* Examples of nucleic acid molecules that inhibit TLR3 include but are not limited to dsRNA, siRNA, miRNA, amiRNA, *etc.* that target a gene encoding TLR3. Examples of small molecule inhibitors of TLR3 are described, for example in Cheng et al. (2011) *J Am Chem Soc* 133(11):3764-7.

In some embodiments, a therapeutic agent is an inhibitor of p62 protease. An inhibitor of p62 can be a protein (*e.g.*, antibody), nucleic acid, or small molecule. Examples of proteins that inhibit p62 include but are not limited to polyclonal anti-p62 antibodies, monoclonal anti-p62 antibodies, *etc.* Examples of nucleic acid molecules that inhibit p62 include but are not limited to dsRNA, siRNA, miRNA, amiRNA, *etc.* that target a gene encoding p62. In some embodiments, a therapeutic agent is an agent that increases proteasome activity, for example as described in Leestemaker *et al.* (2017) *Cell Chemical Biology* 24, 725–736.

In some embodiments, a therapeutic agent comprises a peptide antigen that targets one or more RAN proteins (*e.g.*, is a RAN protein vaccine that targets one or more RAN proteins). In some embodiments, the peptide antigen targets (*e.g.*, comprises an amino acid sequence encoding) one or more of the RAN proteins poly(Proline-Arginine) [poly(PR)]; poly(Glycine-Arginine) [poly(GR)]; poly(Serine) [polySer]; poly(Cysteine-Proline) [poly(CP)]; poly(Glycine-Proline) [(poly(GP))]; poly(Glycine) [poly(G)]; poly(Alanine) [polyAla]; poly(Glycine-Alanine) [poly(GA)]; poly(Glycine-Aspartate) [poly(GD)]; poly(Glycine-Glutamate) [poly(GE)]; poly(Glycine-Glutamine) [poly(GQ)]; poly(Glycine-Threonine) [poly(GT)]; poly(Leucine) [polyLeu]; poly(Leucine-Proline) [poly(LP)]; poly(Leucine-Proline-Alanine-Cysteine) [poly(LPAC)] (SEQ ID NO: 260); poly(Leucine-Serine) [poly(LS)]; poly(Proline) [poly(P)]; poly(Proline-Alanine) [poly(PA)]; poly(Glutamine-Alanine-Glycine-Arginine) [poly(QAGR)] (SEQ ID NO: 261); poly(Arginine-Glutamate) [poly(RE)]; poly(Serine-Proline) [poly(SP)], poly(Valine-Proline) [poly(VP)], poly(phenylalanine-proline) [poly(FP)], poly(glycine-lysine) [poly(GK)], poly(FTPLSLPV) (SEQ ID NO: 262), poly(LLPSPSRC) (SEQ ID NO: 263), poly(YSPLPPGV) (SEQ ID NO: 264), poly(HREGEGSK) (SEQ ID NO: 255), poly(TGRERGVN) (SEQ ID NO: 265), poly(PGGRGE) (SEQ ID NO: 258), poly(GRQRGVNT) (SEQ ID NO: 266), and poly(GSKHREAE) (SEQ ID NO: 267).

In some embodiments, one or more therapeutic molecules are administered to a subject to treat a disease associated with RAN proteins characterized by an expansion of a nucleic acid repeat (*e.g.*, associated with a repeat associated non-ATG translation). For example, in some embodiments, a subject is administered 2, 3, 4, 5, 6, 7, 8, 9, or 10 therapeutic agents (*e.g.*,
5 proteins, nucleic acids, small molecules, *etc.*, or any combination thereof).

Monoclonal Antibodies

Various aspects of the disclosure relate to antibodies and antigen-binding fragments that specifically bind to RAN proteins, and methods of making and using the same. In some
10 embodiments, the antibody or antigen binding fragment specifically binds one or more of poly(glycine-alanine) [poly(GA)], poly(proline-arginine) [poly(PR)], poly(glycine-arginine) [poly(GR)], poly-Serine (polySer), poly(glycine-proline) [poly(GP)], poly-Leucine (polyLeu), poly-Alanine (polyAla), poly(leucine-proline-alanine-cysteine) [poly(LPAC)] (SEQ ID NO: 260), and poly(glutamine-alanine-glycine-arginine) [poly(QAGR)] (SEQ ID NO: 261). In some
15 embodiments, the antibody or antigen-binding fragment specifically binds poly(GA). In some embodiments, the antibody or antigen-binding fragment specifically binds polySer. In some embodiments, the antibody or antigen-binding fragment specifically binds poly(PR). In some embodiments, the antibody or antigen-binding fragment specifically binds poly(GR). In some embodiments, the antibody or antigen-binding fragment specifically binds polyLeu. In some
20 embodiments, the antibody or antigen-binding fragment specifically binds polyAla. In some embodiments, the antibody or antigen-binding fragment specifically binds poly(LPAC) (SEQ ID NO: 260). In some embodiments, the antibody or antigen-binding fragment specifically binds poly(QAGR) (SEQ ID NO: 261). In some embodiments, the antibody is a monoclonal antibody. In some embodiments, the antibody or antigen-binding fragment specifically binds poly(CP). In
25 some embodiments, the antibody or antigen-binding fragment specifically binds poly(GP). In some embodiments, the antibody or antigen-binding fragment specifically binds poly(G). In some embodiments, the antibody or antigen-binding fragment specifically binds poly(GD). In some embodiments, the antibody or antigen-binding fragment specifically binds poly(GE). In some embodiments, the antibody or antigen-binding fragment specifically binds poly(GQ). In
30 some embodiments, the antibody or antigen-binding fragment specifically binds poly(GT). In some embodiments, the antibody or antigen-binding fragment specifically binds poly(LP). In some embodiments, the antibody or antigen-binding fragment specifically binds poly(LS). In

some embodiments, the antibody or antigen-binding fragment specifically binds poly(P). In some embodiments, the antibody or antigen-binding fragment specifically binds poly(PA). In some embodiments, the antibody or antigen-binding fragment specifically binds poly(RE). In some embodiments, the antibody or antigen-binding fragment specifically binds poly(SP). In some embodiments, the antibody or antigen-binding fragment specifically binds poly(VP). In some embodiments, the antibody or antigen-binding fragment specifically binds poly(FP). In some embodiments, the antibody or antigen-binding fragment specifically binds poly(GK). In some embodiments, the antibody or antigen-binding fragment specifically binds poly(FTPLSLPV) (SEQ ID NO: 262). In some embodiments, the antibody or antigen-binding fragment specifically binds poly(LLPSPSRC) (SEQ ID NO: 263). In some embodiments, the antibody or antigen-binding fragment specifically binds poly(YSPLPPGV) (SEQ ID NO: 264). In some embodiments, the antibody or antigen-binding fragment specifically binds poly(HREGEGSK) (SEQ ID NO: 255). In some embodiments, the antibody or antigen-binding fragment specifically binds poly(TGRERGVN) (SEQ ID NO: 265). In some embodiments, the antibody or antigen-binding fragment specifically binds poly(PGGRGE) (SEQ ID NO: 258). In some embodiments, the antibody or antigen-binding fragment specifically binds poly(GRQRGVNT) (SEQ ID NO: 266). In some embodiments, the antibody or antigen-binding fragment specifically binds poly(GSKHREAE) (SEQ ID NO: 267).

An antibody, as used herein, broadly refers to an immunoglobulin molecule or any functional mutant, variant, or derivation thereof. It is desired that functional mutants, variants, and derivations thereof, as well as antigen-binding fragments, retain the essential epitope binding features of an Ig molecule. Antibodies are capable of specific binding to a target through at least one antigen recognition site, located in the variable region of the immunoglobulin molecule. Generally, an intact or full-length antibody comprises two heavy chains and two light chains. Each heavy chain contains a heavy chain variable region (VH) and a first, second and third constant regions (CH1, CH2 and CH3). Each light chain contains a light chain variable region (VL) and a constant region (CL). The VH and VL regions can be further subdivided into regions of hypervariability, termed complementarity determining regions (CDR), interspersed with regions that are more conserved, termed framework regions (FR). CDR constituents on the heavy chain are referred to as CDRH1, CDRH2, and CDRH3, while CDR constituents on the light chain are referred to as CDRL1, CDRL2, and CDRL3.

The CDRs typically refer to the Kabat CDRs, as described in Sequences of Proteins of Immunological Interest, US Department of Health and Human Services (1991), eds. Kabat et al. Another standard for characterizing the antigen binding site is to refer to the hypervariable loops as described by Chothia. *See, e.g.*, Chothia, D. et al. (1992) *J. Mol. Biol.* 227:799-817; and Tomlinson et al. (1995) *EMBO J.* 14:4628-4638. Still another standard is the AbM definition used by Oxford Molecular's AbM antibody modeling software. *See, generally, e.g.*, Protein Sequence and Structure Analysis of Antibody Variable Domains. In: Antibody Engineering Lab Manual (Ed.: Duebel, S, and Kontermann, R., Springer-Verlag, Heidelberg). Embodiments described with respect to Kabat CDRs can alternatively be implemented using similar described relationships with respect to Chothia hypervariable loops or to the AbM-defined loops, or combinations of any of these methods.

Each VH and VL is composed of three CDRs and four FRs, arranged from amino-terminus to carboxy-terminus in the following order: FR1, CDR1, FR2, CDR2, FR3, CDR3, FR4. A full-length antibody can be an antibody of any class, such as IgD, IgE, IgG, IgA, or IgM (or sub-class thereof), and the antibody need not be of any particular class. Depending on the antibody amino acid sequence of the constant domain of its heavy chains, immunoglobulins can be assigned to different classes. There are five major classes of immunoglobulins: IgA, IgD, IgE, IgG, and IgM, and several of these may be further divided into subclasses (isotypes), *e.g.*, IgG1, IgG2, IgG3, IgG4, IgA1 and IgA2. The heavy-chain constant domains that correspond to the different classes of immunoglobulins are called alpha, delta, epsilon, gamma, and mu, respectively. The subunit structures and three-dimensional configurations of different classes of immunoglobulins are well known.

The term "antigen-binding fragment" refers to any derivative of an antibody which is less than full-length, and that can bind specifically to a target. Preferably, antigen-binding fragments provided herein retain the ability to specifically bind to RAN protein. An antigen-binding fragment may comprise the heavy chain variable region (VH), the light chain variable region (VL), or both. Each of the VH and VL typically contains three complementarity determining regions CDR1, CDR2, and CDR3.

Examples of antigen binding fragments include, but are not limited to, Fab, Fab', F(ab')₂, scFv, Fv, dsFv, diabody, affibodies, and Fd fragments. Antigen binding fragments may be produced by any appropriate means. For instance, an antigen binding fragment may be enzymatically or chemically produced by fragmentation of an intact antibody or it may be

recombinantly produced from a gene encoding the partial antibody sequence. Alternatively, an antigen binding fragment may be wholly or partially synthetically produced. An antigen binding fragment may optionally be a single chain antibody fragment. Alternatively, a fragment may comprise multiple chains which are linked together, for instance, by disulfide linkages. An antigen binding fragment may also optionally be a multimolecular complex. A functional antigen binding fragment will typically comprise at least about 50 amino acids and more typically will comprise at least about 200 amino acids.

Single-chain Fvs (scFvs) are recombinant antigen binding fragments consisting of only the variable light chain (VL) and variable heavy chain (VH) covalently connected to one another by a polypeptide linker. Either VL or VH may be the NH₂-terminal domain. The polypeptide linker may be of variable length and composition so long as the two variable domains are bridged without serious steric interference. Typically, the linkers are comprised primarily of stretches of glycine and serine residues with some glutamic acid or lysine residues interspersed for solubility. ScFvs are encompassed within the term "antigen-binding fragment."

Diabodies are dimeric scFvs. The components of diabodies typically have shorter peptide linkers than most scFvs, and they show a preference for associating as dimers (*see, e.g.,* Holliger, P., et al. (1993) Proc. Natl. Acad. Sci. USA 90:6444-6448; Poljak, R. J., et al. (1994) Structure 2: 1121-1123). Diabodies are also encompassed within the term "antigen-binding fragment."

A Fv fragment is an antigen binding fragment which consists of one VH and one VL domain held together by noncovalent interactions. Although the two domains of the Fv fragment, VL and VH, can be coded for by separate genes, they can be joined, using recombinant methods, by a synthetic linker that enables them to be made as a single protein chain in which the VL and VH regions pair to form monovalent molecules (known as single chain Fv (scFv); *see, e.g.,* Bird et al. (1988) Science 242:423-426; and Huston et al. (1988) Proc. Natl. Acad. Sci. USA 85:5879-5883). Such single chain antibodies are also intended to be encompassed within the term "antigen-binding fragment" of an antibody. The term dsFv is used herein to refer to an Fv with an engineered intermolecular disulfide bond to stabilize the VH-VL pair. dsFvs are also encompassed within the term "antigen-binding fragment."

A F(ab')₂ fragment is an antigen binding fragment essentially equivalent to that obtained from immunoglobulins (typically IgG) by digestion with an enzyme pepsin at pH 4.0-4.5. The

fragment may be recombinantly produced. F(ab')₂ are also encompassed within the term “antigen-binding fragment.”

A Fab fragment is an antigen binding fragment essentially equivalent to that obtained by reduction of the disulfide bridge or bridges joining the two heavy chain pieces in the F(ab')₂ fragment. The Fab' fragment may be recombinantly produced. Fab' are also encompassed
5 within the term “antigen-binding fragment.”

A Fab fragment is an antigen binding fragment essentially equivalent to that obtained by digestion of immunoglobulins (typically IgG) with the enzyme papain. The Fab fragment may be recombinantly produced. The heavy chain segment of the Fab fragment is the Fd piece. Fab
10 fragments are also encompassed within the term “antigen-binding fragment.”

An affibody is a small protein comprising a three-helix bundle that functions as an antigen binding molecule (*e.g.*, an antibody mimetic). Generally, affibodies are approximately 58 amino acids in length and have a molar mass of approximately 6 kDa. Affibody molecules with unique binding properties are acquired by randomization of 13 amino acids located in two
15 alpha-helices involved in the binding activity of the parent protein domain. Specific affibody molecules binding a desired target protein can be isolated from pools (libraries) containing billions of different variants, using methods such as phage display. Affibodies are also encompassed within the term “antigen-binding fragment.”

The term “human antibody” refers to antibodies having variable and constant regions
20 corresponding substantially to, or derived from, antibodies obtained from human subjects, *e.g.*, encoded by human germline immunoglobulin sequences or variants thereof. Human antibodies may include one or more amino acid residues not encoded by human germline immunoglobulin sequences (*e.g.*, mutations introduced by random or site-specific mutagenesis *in vitro* or by somatic mutation *in vivo*). Such mutations may present in one or more of the CDRs,
25 particularly CDR3, or in one or more of the framework regions. In some embodiments, the human antibodies may have at least one, two, three, four, five, or more positions replaced with an amino acid residue that is not encoded by the human germline immunoglobulin sequence. However, the term “human antibody”, as used herein, is not intended to include antibodies in which CDR sequences derived from the germline of another mammalian species, such as a
30 mouse, have been grafted onto human framework sequences.

The term “recombinant human antibody”, as used herein, is intended to include all human antibodies that are prepared, expressed, created or isolated by recombinant means, such

as antibodies expressed using a recombinant expression vector transfected into a host cell, antibodies isolated from a recombinant, combinatorial human antibody library (Hoogenboom H. R., (1997) TIB Tech. 15:62-70; Azzazy H., and Highsmith W. E., (2002) Clin. Biochem. 35:425-445; Gavilondo J. V., and Larrick J. W. (2002) BioTechniques 29: 128-145; 5 Hoogenboom H., and Chames P. (2000) Immunology Today 21:371-378), antibodies isolated from an animal (*e.g.*, a mouse) that is transgenic for human immunoglobulin genes (*see, e.g.*, Taylor, L. D., et al. (1992) Nucl. Acids Res. 20:6287-6295; Kellermann S-A., and Green L. L. (2002) Current Opinion in Biotechnology 13:593-597; Little M. et al (2000) Immunology Today 21:364-370) or antibodies prepared, expressed, created or isolated by any other means that 10 involves splicing of human immunoglobulin gene sequences to other DNA sequences. Such recombinant human antibodies have variable and constant regions as defined above. In certain embodiments, however, such recombinant human antibodies may be subjected to *in vitro* mutagenesis (or, when an animal transgenic for human Ig sequences is used, *in vivo* somatic mutagenesis) and thus the amino acid sequences of the VH and VL regions of the recombinant 15 antibodies may be sequences that, while derived from and related to human germline VH and VL sequences, may not naturally exist within the human antibody germline repertoire *in vivo*.

In some embodiments, the antibody or antigen binding fragment specifically binds an amino acid sequence as set forth in any one or more of SEQ ID NO: 1, 2, 3, 4, 5, 6, 7, 8, 9, 10, 11, 12, 13, 14, 15, 16, 17, 18, 19, 20, 21, 22, 23, 24, 25, 26, 27, 28, 29, 30, 31, 32, 33, 34, 35, 36, 20 37, 38, 39, 40, 41, 42, 43, 44, 45, 46, 47, 48, 49, 50, 51, 52, 53, 54, 55, and 56.

In some embodiments, the antibody or antigen-binding fragment comprises a heavy chain constant region comprising an amino acid sequence represented by SEQ ID NOs: 195. In some embodiments, the antibody or antigen-binding fragment comprises a heavy chain constant region comprising a nucleic acid sequence represented by SEQ ID NOs: 197. In some 25 embodiments, the anti-RAN antibodies and antigen binding fragments of the disclosure comprise a light chain constant region comprising an amino acid sequence represented by SEQ ID NOs: 196. In some embodiments, the anti-RAN antibodies and antigen binding fragments of the disclosure comprise a light chain constant region comprising a nucleic acid sequence represented by SEQ ID NO: 198.

30 In some embodiments, the anti-RAN antibodies or antigen binding fragments may or may not include the framework region of the antibodies, for example the framework region amino acid sequences as set forth in SEQ ID NOs: 155-186. In some embodiments, anti-RAN

antibodies are murine antibodies. In some embodiments, anti-RAN antibodies are chimeric or humanized antibodies.

In some embodiments, the antibody or antigen binding fragment comprises a VH sequence as set forth in SEQ ID NO. 109, 111, 113 or 115. In some embodiments, the antibody
5 or antigen binding fragment comprises a VL sequence as set forth in SEQ ID NO. 110, 112, 114 or 116.

In some embodiments, the antibody or antigen binding fragment comprises a VH sequence as set forth in SEQ ID NO. 109 and a VL sequence as set forth in SEQ ID NO. 110.

10 In some embodiments, the antibody or antigen binding fragment comprises a VH sequence as set forth in SEQ ID NO. 111 and a VL sequence as set forth in SEQ ID NO. 112.

In some embodiments, the antibody or antigen binding fragment comprises a VH sequence as set forth in SEQ ID NO. 113 and a VL sequence as set forth in SEQ ID NO. 114.

In some embodiments, the antibody or antigen binding fragment comprises a VH sequence as set forth in SEQ ID NO. 115 and a VL sequence as set forth in SEQ ID NO. 116.

15 In some embodiments, antibody or antigen-binding fragment comprises six complementarity determining regions (CDRs): CDRH1, CDRH2, CDRH3, CDRL1, CDRL2, and CDRL3, wherein CDRH1 comprises a sequence as set forth in SEQ ID NO: 117, CDRH2 comprises a sequence as set forth in SEQ ID NO: 125, CDRH3 comprises a sequence as set forth in SEQ ID NO: 133, CDRL1 comprises a sequence as set forth in SEQ ID NO: 118,
20 CDRL2 comprises a sequence as set forth in SEQ ID NO: 126, and CDRL3 comprises a sequence as set forth in SEQ ID NO: 134.

In some embodiments, antibody or antigen-binding fragment comprises six complementarity determining regions (CDRs): CDRH1, CDRH2, CDRH3, CDRL1, CDRL2, and CDRL3, wherein CDRH1 comprises a sequence as set forth in SEQ ID NO: 119, CDRH2
25 comprises a sequence as set forth in SEQ ID NO: 127, CDRH3 comprises a sequence as set forth in SEQ ID NO: 135, CDRL1 comprises a sequence as set forth in SEQ ID NO: 120, CDRL2 comprises a sequence as set forth in SEQ ID NO: 128, and CDRL3 comprises a sequence as set forth in SEQ ID NO: 136.

In some embodiments, antibody or antigen-binding fragment comprises six
30 complementarity determining regions (CDRs): CDRH1, CDRH2, CDRH3, CDRL1, CDRL2, and CDRL3, wherein CDRH1 comprises a sequence as set forth in SEQ ID NO: 121, CDRH2 comprises a sequence as set forth in SEQ ID NO: 129, CDRH3 comprises a sequence as set

forth in SEQ ID NO: 137, CDRL1 comprises a sequence as set forth in SEQ ID NO: 122, CDRL2 comprises a sequence as set forth in SEQ ID NO: 130, and CDRL3 comprises a sequence as set forth in SEQ ID NO: 138.

In some embodiments, antibody or antigen-binding fragment comprises six
5 complementarity determining regions (CDRs): CDRH1, CDRH2, CDRH3, CDRL1, CDRL2,
and CDRL3, wherein CDRH1 comprises a sequence as set forth in SEQ ID NO: 123, CDRH2
comprises a sequence as set forth in SEQ ID NO: 131, CDRH3 comprises a sequence as set
forth in SEQ ID NO: 139, CDRL1 comprises a sequence as set forth in SEQ ID NO: 124,
CDRL2 comprises a sequence as set forth in SEQ ID NO: 132, and CDRL3 comprises a
10 sequence as set forth in SEQ ID NO: 140.

It should be appreciated that, in some embodiments, the disclosure contemplates variants
(*e.g.*, homologs) of amino acid and nucleic acid sequences for the heavy chain variable region
and light chain variable region of the antibodies. "Homology" refers to the percent identity
between two polynucleotides or two polypeptide moieties. The term "substantial homology",
15 when referring to a nucleic acid, or fragment thereof, indicates that, when optimally aligned with
appropriate nucleotide insertions or deletions with another nucleic acid (or its complementary
strand), there is nucleotide sequence identity in about 90 to 100% of the aligned sequences. For
example, in some embodiments, nucleic acid sequences sharing substantial homology are at
least 90%, at least 91%, at least 92% at least 93%, at least 94%, at least 95%, at least 96% at
20 least 97%, at least 98% at least 99% sequence identity. When referring to a polypeptide, or
fragment thereof, the term "substantial homology" indicates that, when optimally aligned with
appropriate gaps, insertions or deletions with another polypeptide, there is nucleotide sequence
identity in about 90 to 100% of the aligned sequences. The term "highly conserved" means at
least 80% identity, preferably at least 90% identity, and more preferably, over 97% identity. For
25 example, in some embodiments, highly conserved proteins share at least 85%, at least 90%, at
least 91%, at least 92% at least 93%, at least 94%, at least 95%, at least 96% at least 97%, at
least 98% at least 99% identity. In some cases, highly conserved may refer to 100% identity.
Identity is readily determined by one of skill in the art by, for example, the use of algorithms and
computer programs known by those of skill in the art.

30 In some embodiments, RAN antibodies of the disclosure can bind to a RAN protein with
high affinity, *e.g.*, with a K_d less than 10^{-7} M, 10^{-8} M, 10^{-9} M, 10^{-10} M, 10^{-11} M or lower. For
example, anti-RAN antibodies or antigen binding fragments can bind to a RAN protein with an

affinity between 5 pM and 500 nM, *e.g.*, between 50 pM and 100 nM, *e.g.*, between 500 pM and 50 nM. The disclosure also includes antibodies or antigen binding fragments that compete with any of the antibodies described herein for binding to RAN proteins and that have an affinity of 50 nM or lower (*e.g.*, 20 nM or lower, 10 nM or lower, 500 pM or lower, 50 pM or lower, or 5 pM or lower). The affinity and binding kinetics of the anti-RAN protein antibody can be tested using any method known in the art including but not limited to biosensor technology (*e.g.*, OCTET or BIACORE).

In some embodiments, anti-RAN antibodies of the present disclosure include the VH, VL, and CDR, amino acid sequences shown in Table 4 below.

10

Table 4 – Amino Acid Sequences of Anti-RAN Antibodies

Clone	region	Variable Region	CDR1	CDR2	CDR3
27B11 .A7	VH	EVQLQESGGGSVQPGGSLK LSCAASGFAFSNYGMSWVR QTPDKRLELVTTINSDGDST FYPDSVKGRFTISRDNANK ALYLQMSSLKSDDTAMYY CARVGGNYDFAMDYWGQ GTSVIVSS (SEQ ID NO: 109)	GFAFSNYG (SEQ ID NO: 117)	INSDGDST (SEQ ID NO: 125)	ARVGGNY DFAMDY (SEQ ID NO: 133)
27B11 .A7	VL	DIVMSQFPSSLAVSAGDKV TMSCKSSQSLLSNRTRKNY LAWYQQKPGQSPKLLIYWT STRESGVPDRFTGSRSGTDF TLTISSVQAEDLAVYYCKQS YNNPWTFGGGKLEIK (SEQ ID NO: 110)	QSLLSNRTR KNY (SEQ ID NO: 118)	WTS (SEQ ID NO: 126)	KQSYNNP WT (SEQ ID NO: 134)
23H2. D1.B5	VH	EVQLQESGGGSVQPGGALQ LSCAASGFTFSSHGMSWVR QTPDKRLEMVATINSNGGS TYYPDSVKGRFIISRDNANK TLYLQMSSLKSEDTAMYYC ARVGDNDDFAMGYWGQG TSVTVSS (SEQ ID NO: 111)	GFTFSSHG (SEQ ID NO: 119)	INSNGGST (SEQ ID NO: 127)	ARVGDND DFAMGY (SEQ ID NO: 135)
23H2. D1.B5	VL	DIVMSQSPSSLAVSEGEKVT LTCKSSQSLFNSRTRKNYLA WYQQKPGQPPKLLIYWTST RESGVPDRFTGSGYGTDFTL TISSVQAEDLAVYYCKQSY NNPWTFGGGKLEIK (SEQ ID NO: 112)	QSLFNSRTR KNY (SEQ ID NO: 120)	WTS (SEQ ID NO: 126)	KQSYNNP WT (SEQ ID NO: 134)
16A3. C8	VH	EVQLQESGSEVVRPGASVK LSCKASGYTFTSYWLHWV	GYTFTSYW (SEQ ID NO:	VYPGSL T (SEQ ID	TRSAYSW YDYGMDC

		KQRPQGQLEWIGNVYPGSG LTGYDEKFRTKATVTVDTS SSTAYMQLSSLTTEDSAVY YCTRSAYSWYDYGMDCW GQGTSVTVST (SEQ ID NO: 113)	121)	NO: 129)	(SEQ ID NO: 137)
16A3. C8	VL	QIVLTQSPEILSASPGEKVT MTCNATSSVNYMHWYQQK SGTSPKRWIYDTSKLAGSVP ARFSGSGSGTSYSLTISSME AEDAAAYYCHQWSSNPPTF GSGTKLEIK (SEQ ID NO: 114)	SSVNY (SEQ ID NO: 122)	DTS (SEQ ID NO: 130)	HQWSSNPP T (SEQ ID NO: 138)
HL23 62- 2G4	VH	EVQLQQSGAELVRSGASVK LSCTASGFNIRDFYIQWVKQ RPEQGLEWIGWIDPENGDT EYAPKFQ GKATMTADTSSN TAYLQLSSLTSEDTA VYYC NAGDYDSHYYSMDYWGQ GTSVTVSS (SEQ ID NO: 115)	DFYIQ (SEQ ID NO: 123)	WIDPENG DTEYAPK FQG (SEQ ID NO: 131)	GDYDSHY YSMDY (SEQ ID NO: 139)
			GACTTCTA TATTCAG (SEQ ID NO: 141)	TGGATTG ATCCTGA GAATGGT GATACTG AATATGC CCCGAAA TTCCAGG GC (SEQ ID NO: 143)	GGGGACT ATGATTCC CATTACTA TTCTATGG ACTAC (SEQ ID NO: 145)
HL23 62- 2G4	VL	DVLMTQTPLSLPVS LGDQA SISCRSSRSIVHSNGNTYLE WYLQKPGQSPKLLIYKVS NRFSGVPDRFSGSGSGTDFTL KISRVEADDLGVYYCYQVS HVPWTFGGGKLEIK (SEQ ID NO: 116)	RSSRSIVHS NGNTYLE (SEQ ID NO: 124)	KVSNRFS (SEQ ID NO: 132)	YQVSHVP WT (SEQ ID NO: 140)
			AGATCTAG TCGGAGCA TTGTACAT AGTAATGG AAACACCT ATTTAGAA (SEQ ID NO: 142)	AAAGTTT CCAACCG ATTTTCT (SEQ ID NO: 144)	TATCAAGT TTCACATG TTCCGTGG ACG (SEQ ID NO: 146)

Table 5 – Nucleic Acid Sequences of Anti-RAN Antibodies

Clone	region	Variable Region
27B11.A7	VH	GAGGTGCAGCTGCAGGAGTCTGGGGGAGGCTCAGTGC AGCCTGGAGGGTCCCTGAAACTCTCCTGCGCAGCCTC

		TGGATTCGCTTTCAGTAACTATGGCATGTCCTTGGGTTCCGCCAGACTCCAGACAAGAGGCTGGAGTTGGTCACAACCATTAATAGTGATGGTGATAGTACCTTTTATCCAGACAGTGTGAAGGGCCGATTCACCATCTCCAGAGACAATGCCAAGAACGCCCTGTACCTGCAAATGAGCAGTCTGAAGTCAGACGACACAGCCATGTATTACTGTGCAAGAGTGGGAGGTAACACGACTTTGCTATGGACTACTGGGGTCAGGGAACCTCAGTCATCGTCTCCTCAG (SEQ ID NO: 147)
27B11.A7	VL	GACATTGTGATGTCACAGTTTCCATCCTCCCTGGCTGTGTCAGCAGGAGATAAGGTCACTATGAGCTGCAAATCCAGTCAGAGTCTGCTCAACAGTAGGACCCGAAAGAACTACTTGGCTTGGTACCAGCAGAAACCAGGGCAGTCTCCTAAACTACTGATCTACTGGACATCCACTCGGGAATCTGGGGTCCCTGATCGCTTACAGGCAGTCGATCTGGGACAGATTTCACTCTCACCATCAGCAGTGTGCAGGCTGAGACCTGGCAGTTTATTACTGCAAGCAATCTTATAATAATCCGTGGACGTTTCGGTGGAGGCACCAAGCTGGAAATAAAAC (SEQ ID NO: 148)
23H2.D1.B 5	VH	GAGGTGCAGCTGCAGGAGTCTGGGGGAGGCTCAGTGCAGCCTGGAGGGGCCCTGCAACTCTCCTGTGCAGCCTCTGGATTCACTTTCAGTAGTCATGGCATGTCCTTGGGTTCCGCCAGACTCCAGACAAGAGGCTGGAAATGGTCGCAACCATTAATAGTAATGGTGGGAGTACCTATTACCCAGACAGTGTGAAGGGCCGATTCATCATCTCCAGAGACAATGCCAAAAACACCCTGTACCTGCAAATGAGCAGTCTGAAGTCTGAGGACACAGCCATGTATTACTGTGCAAGAGTGGAGATAACGACGACTTTGCTATGGGCTACTGGGGTCAAGGAACCTCAGTCACCGTCTCCTCAG (SEQ ID NO: 149)
23H2.D1.B 5	VL	GACATTGTGATGTCACAGTCTCCATCCTCCCTGGCTGTGTCAGAAGGAGAGAAGGTCACTTTAACCTGCAAATCCAGTCAGAGTTTGTTC AACAGTAGAACCCGAAAGAACTACTTGGCTTGGTACCAGCAGAAACCAGGGCAGCCTCCTAAACTGTTGATCTACTGGACATCCACTAGGGAATCTGGGGTCCCTGATCGCTTACAGGCAGTGGATATGGGACAGATTTCACTCTCACCATCAGCAGTGTGCAGGCTGAGACCTGGCAGTTTATTACTGCAAACAATCTTATAATAATCCGTGGACGTTTCGGTGGAGGCACCAAGTTGGAAATAAAAC (SEQ ID NO: 150)
16A3.C8	VH	GAGGTGCAGCTGCAGGAGTCTGGGTCTGAGGTGGTGAAGCCTGGAGCTTCAGTGAAGCTGTCCTGCAAGGCTTCTGGCTACACATTCACCAGCTACTGGCTGCACTGGGTGAAGCAGAGGCCTGGACAAGGCCTTGAGTGGATTGGAAATGTTTATCCTGGTAGTGGTCTTACTGGCTACGATGAAAAATTCAGGACCAAGGCCACAGTACTGTAGACACATCCTCCAGCACAGCCTACATGCAACTCAGCAGCCTGACAACTGAGGACTCTGCGGTCTATTACTGTACAAGATCGCCTACTCTTGGTACGACTATGGAATGGACTGCTGGG

		GTCAAGGAACCTCAGTCACAGTCTCTACAG (SEQ ID NO: 151)
16A3.C8	VL	CAAATTGTTCTCACCCAGTCTCCAGAAATCTTGTCTGC ATCTCCAGGGGAGAAGGTCACCATGACCTGCAATGCC ACCTCAAGTGTAATTATATGCACTGGTACCAGCAGA AGTCAGGCACCTCCCCCAAAGATGGATTTATGACAC ATCCAAACTGGCTTCTGGAGTCCCTGCTCGCTTCAGTG GCAGTGGGTCTGGGACCTCTTATTCTCTCACAATCAGC AGCATGGAGGCTGAAGATGCTGCCGCTTATTACTGCC ACCAGTGGAGTAGTAACCCACCCACGTTTCGGCTCGGG GACAAAGCTGGAAATCAAAC (SEQ ID NO: 152)
HL2362-2G4	VH	GAGGTTTCAGCTGCAGCAGTCTGGGGCAGAACTTGTGA GGTCAGGGGCCTCAGTCAAGTTGTCCTGCACAGCTTCT GGCTTCAACATTAGAGACTTCTATATTCAGTGGGTGA AACAGAGGCCTGAACAGGGCCTGGAGTGGATTGGATG GATTGATCCTGAGAATGGTGATACTGAATATGCCCCG AAATTCCAGGGCAAGGCCACTATGACTGCAGACACAT CCTCCAACACAGCCTACCTGCAGCTCAGCAGCCTGAC ATCTGAGGACACTGCCGTCTATTACTGTAATGCAGGG GACTATGATTCCCATTACTATTCTATGGACTACTGGGG TCAAGGAACCTCTGTCACCGTCTCCTCA (SEQ ID NO: 153)
HL2362-2G4	VL	GATGTTTTGATGACCCAACTCCACTCTCCCTGCCTGT CAGTCTTGGAGATCAAGCCTCCATCTCTTGCAGATCTA GTCGGAGCATTGTACATAGTAATGGAAACACCTATTT AGAATGGTACCTGCAGAAACCAGGCCAGTCTCCAAAG CTCCTGATCTACAAAGTTTCCAACCGATTTTCTGGGGT CCCAGACAGGTTTCAGTGGCAGTGGATCAGGGACAGAT TTCACACTCAAGATCAGCAGAGTGGAGGCTGATGATC TGGGAGTTTATTACTGCTATCAAGTTTCACATGTTCCG TGGACGTTTCGGTGGAGGCACCAAGCTGGAAATCAAA (SEQ ID NO: 154)

Table 6 – Nucleic Acid and Amino Acid Framework Sequences of Anti-RAN Antibodies

Clone	region	FR1	FR2	FR3	FR4
27B11.A7	VH	EVQLQESGGGS VQPGGSLKLSC AAS (SEQ ID NO: 155)	MSWVRQTPD KRLELVTT (SEQ ID NO: 163)	FYPDSVKG RFTISRDNA KNALYLQM SSLKSDDTA MYYC (SEQ ID NO: 171)	WGQGTSVIVS S (SEQ ID NO: 179)
27B11.A7	VL	DIVMSQFPSSL AVSAGDKVTM SCKSS (SEQ ID NO: 156)	LAWYQQKPG QSPKLLIY (SEQ ID NO: 164)	TRESGVPDR FTGSRSGTD FTLTSSVQ AEDLAVYY C (SEQ ID NO: 172)	FGGGTKLEIK (SEQ ID NO: 180)

23H2.D1.B 5	VH	EVQLQESGGGS VQPGGALQLSC AAS (SEQ ID NO: 157)	MSWVRQTPD KRLEMVAT (SEQ ID NO: 165)	YYPDSVKG RFIISRDNA KNTLYLQM SSLKSEDTA MYYC (SEQ ID NO: 173)	WGQGTSVTVS S (SEQ ID NO: 181)
23H2.D1.B 5	VL	DIVMSQSPSSL AVSEGEKVTLT CKSS (SEQ ID NO: 158)	LAWYQQKPG QPPKLLIY (SEQ ID NO: 166)	TRESGVPDR FTGSGYGT DFTLTISSV QAEDLAVY YC (SEQ ID NO: 174)	FGGGTKLEIK (SEQ ID NO: 180)
16A3.C8	VH	EVQLQESGSEV VRPGASVKLSC KAS (SEQ ID NO: 159)	LHWVKQRP QGLEWIGN (SEQ ID NO: 167)	GYDEKFR TATVTVD SSSTAYM QLSSLTTE DSAVYYC (SEQ ID NO: 175)	WGQGTSVTVS T (SEQ ID NO: 183)
16A3.C8	VL	QIVLTQSPEILS ASPGEKVTMT CNAT (SEQ ID NO: 160)	MHWYQQKSG TSPKRWIY (SEQ ID NO: 168)	KLASGVPA RFSGSGSG T SYSLTISS M EAEDAAAY YC (SEQ ID NO: 176)	FGSGTKLEIK (SEQ ID NO: 184)
HL2362- 2G4	VH	GAGGTTTCAGC TGCAGCAGTC TGGGGCAGAA CTTGTGAGGT CAGGGGCCTC AGTCAAGTTG TCCTGCACAG CTTCTGGCTC AACATTAGA (SEQ ID NO: 187)	TGGGTGAAAC AGAGGCCTG AACAGGGCCT GGAGTGGATT GGA (SEQ ID NO: 189)	AAGGCCAC TATGACTG CAGACACA TCCTCCAA CACAGCCT ACCTGCAG CTCAGCAG CCTGACAT CTGAGGAC ACTGCCGT CTATTACT GTAATGCA (SEQ ID NO: 191)	TGGGGTCAAG GAACCTCTGT CACCGTCTCC TCA (SEQ ID NO: 193)
		EVQLQQSGAEL VRSGASVKLSC TASGFNIR (SEQ ID NO: 161)	WVKQRPEQG LEWIG (SEQ ID NO: 169)	KATMTADT SSNTAYLQL SSLTSEDTA VYYCNA (SEQ ID NO: 177)	WGQGTSVTVS S (SEQ ID NO: 181)
HL2362- 2G4	VL	GATGTTTTGAT GACCCAACT CCACTCTCCCT	TGGTACCTGC AGAAACCAG GCCAGTCTCC	GGGGTCCC AGACAGGT TCAGTGGC	TTCGGTGGAG GCACCAAGCT GGAAATCAA

	GCCTGTCAGT CTTGGAGATC AAGCCTCCAT CTCTTGC (SEQ ID NO: 188)	AAAGCTCCTG ATCTAC (SEQ ID NO: 190)	AGTGGATC AGGGACAG ATTCACA CTCAAGAT CAGCAGAG TGGAGGCT GATGATCT GGGAGTTT ATTACTGC (SEQ ID NO: 192)	A (SEQ ID NO: 194)
	DVLMTQTPLSL PVSLGDQASIS C (SEQ ID NO: 162)	WYLQKPGQSP KLLIY (SEQ ID NO: 170)	GVPDRFSGS GSGTDFTLK ISRVEADDL GVYYC (SEQ ID NO: 178)	FGGGTKLEIK (SEQ ID NO: 180)

Table 7 – Constant Region Sequences

Clone	region	Amino acid sequence	Nucleic acid sequence
HL2362- 2G4	Heavy chain constant region	AKTTAPSVYPLAPVCGDIT GSSVTLGCLVKGYFPEPVT LTWNSGSLSSGVHTFPAVL QSDLYTLSSSVTVTSSWTP SQSITCNVAHPASSTKVVK KIEPRGPTIKPCPPCKCPAP NLLGGPSVFIFPPKIKDVLN ISLSPIVTCVVVDVSEDDPD VQISWVFNNEVHTAQTQ THREDYNSTLRVVSALPIQ HQDWMSGKEFKCKVNNK DLPAPIERTISKPKGSVRAP QVYVLPPEEEMTKKQVT LTCMVTDMPEDIYVEWT NNGKTELNYKNTEPVLDN DGSYFMYSKLRVEKKNW VERNYSYSCSVVHEGLHNH HTTKSFSRTPGK (SEQ ID NO: 195)	GCCAAAACAACAGCCCC ATCGGTCTATCCACTGGC CCCTGTGTGTGGAGATAC AACTGGCTCCTCGGTGAC TCTAGGATGCCTGGTCAA GGGTTATTTCCCTGAGCC AGTGACCTTGACCTGGA ACTCTGGATCCCTGTCCA GTGGTGTGCACACCTTCC CAGCTGTCCTGCAGTCTG ACCTCTACACCCTCAGCA GCTCAGTGACTGTAACCT CGAGCACCTGGCCCAGC CAGTCCATCACCTGCAAT GTGGCCCACCCGGCAAG CAGCACCAAGGTGGACA AGAAAATTGAGCCCAGA GGGCCACAATCAAGCC CTGTCCCTCCATGCAAATG CCCAGCACCTAACCTCTT GGGTGGACCATCCGTCTT CATCTTCCCTCCAAGAT CAAGGATGTACTCATGA TCTCCCTGAGCCCCATAG TCACATGTGTGGTGGTGG ATGTGAGCGAGGATGAC CCAGATGTCCAGATCAG

			<p>CTGGTTTGTGAACAACGT GGAAGTACACACAGCTC AGACACAAACCCATAGA GAGGATTACAACAGTAC TCTCCGGGTGGTCAGTGC CCTCCCCATCCAGCACCA GGACTGGATGAGTGGCA AGGAGTTCAAATGCAAG GTCAACAACAAAGACCT CCCAGCGCCCATCGAGA GAACCATCTCAAACCC AAAGGGTCAGTAAGAGC TCCACAGGTATATGTCTT GCCTCCACCAGAAGAAG AGATGACTAAGAAACAG GTCACTCTGACCTGCATG GTCACAGACTTCATGCCT GAAGACATTTACGTGGA GTGGACCAACAACGGGA AAACAGAGCTAAACTAC AAGAACACTGAACCAGT CCTGGACTCTGATGGTTC TTACTTCATGTACAGCAA GCTGAGAGTGGAAAAGA AGAACTGGGTGGAAAGA AATAGCTACTCCTGTTCA GTGGTCCACGAGGGTCT GCACAATCACCACACGA CTAAGAGCTTCTCCCGGA CTCCGGGTAAA (SEQ ID NO: 197)</p>
<p>HL2362- 2G4</p>	<p>Light chain constant region</p>	<p>RADAAPTVSIFPPSSEQLTS GGASVVCFLNNFYPKDINV KWKIDGSERQNGVLNSWT DQDSKDSTYSMSSTLTLTK DEYERHNSYTCEATHKTST SPIVKSFNRENEC (SEQ ID NO: 196)</p>	<p>CGGGCTGATGCTGCACC AACTGTATCCATCTTCCC ACCATCCAGTGAGCAGT TAACATCTGGAGGTGCCT CAGTCGTGTGCTTCTTGA ACAACTTCTACCCCAA GACATCAATGTCAAGTG GAAGATTGATGGCAGTG AACGACAAAATGGCGTC CTGAACAGTTGGACTGA TCAGGACAGCAAAGACA GCACCTACAGCATGAGC AGCACCTCACGTTGACC AAGGACGAGTATGAACG ACATAACAGCTATACCT GTGAGGCCACTCACAAG ACATCAACTTCACCCATT</p>

			GTCAAGAGCTTCAACAG GAATGAGTGT (SEQ ID NO: 198)
--	--	--	---

In some embodiments, antibody clone 27B11.A7 binds to polyGA. In some
embodiments, clone 27B11.A7 is an IgG1 antibody. In some embodiments, antibody clone
5 23H2.D1.B5 binds to polyGA. In some embodiments, antibody clone 23H2.D1.B5 is an IgG3
antibody. In some embodiments, antibody clone 16A3.C8 binds to polySer. In some
embodiments, antibody clone 16A3.C8 is an IgG1 antibody. In some embodiments, antibody
clone HL2362-2G4 binds to polyPR. In some embodiments, antibody clone HL2362-2G4 is
IgG2A kappa antibody.

10 Anti-RAN antibodies may be used to treat, or assist in the treatment of, one or more
symptoms of a disease associated with RAN proteins. In some embodiments, the disease
associated with RAN proteins is selected from the group consisting of: amyotrophic lateral
sclerosis (ALS), or frontotemporal dementia; myotonic dystrophy type 1 (DM1) and myotonic
dystrophy type 2 (DM2); spinocerebellar ataxia types 1, 2, 3, 6, 7, 8, 10, 12, 17, 31, and 36;
15 spinal bulbar muscular atrophy; dentatorubral-pallidoluisian atrophy (DRPLA); Huntington's
disease (HD); Fragile X Tremor Ataxia Syndrome (FXTAS); Fuch's endothelial corneal
dystrophy (FECD); Huntington's disease-like 2 syndrome (HDL2); Fragile X syndrome (FXS);
disorders related to 7pl 1.2 folate-sensitive fragile site FRA7A; disorders related to folate-
sensitive fragile site 2ql 1 FRA2A; and Fragile XE syndrome (FRAXE). In a specific
20 embodiment, the neurological disease associated with RAN proteins is Alzheimer's Disease
(AD).

In some embodiments, the anti-RAN antibodies may be used to treat, or assist in the
treatment of, one or more symptoms of a disease associated with RAN proteins, for example by
administering a therapeutically effective amount of one or more anti-RAN antibodies to a
25 subject diagnosed as having one or more symptoms of a disease associated with RAN proteins
(*e.g.*, the early stages of Alzheimer's disease) or being at risk of developing a disease associated
with RAN proteins (*e.g.*, based on one or more assays described in this application). In some
embodiments, one or more of the anti-RAN antibody or antigen binding fragments disclosed
herein are administered to a subject, wherein the subject has been characterized as having a

disease associated with RAN proteins by the detection of at least one RAN protein in a biological sample obtained from the subject.

Anti-RAN antibody production

Typically, polyclonal antibodies are produced by inoculation of a suitable mammal, such as a mouse, rabbit or goat. An antigen is injected into the mammal. This induces the B-lymphocytes to produce IgG immunoglobulins specific for the antigen. This polyclonal IgG is purified from the mammal's serum. Monoclonal antibodies are generally produced by a single cell line (e.g., a hybridoma cell line). In some embodiments, an anti-RAN antibody is purified (e.g., isolated from serum).

Exemplary anti-RAN antibodies disclosed herein were produced using the antigens set forth in Table 8. In some embodiments, an antigen comprises a RAN protein repeat sequence selected from poly(Proline-Arginine) [poly(PR)]; poly(Glycine-Arginine) [poly(GR)]; poly(Serine) [polySer]; poly(Cysteine-Proline) [poly(CP)]; poly(Glycine-Proline) [(poly(GP)]; poly(Glycine) [poly(G)]; poly(Alanine) [polyAla]; poly(Glycine-Alanine) [poly(GA)]; poly(Glycine-Aspartate) [poly(GD)]; poly(Glycine-Glutamate) [poly(GE)]; poly(Glycine-Glutamine) [poly(GQ)]; poly(Glycine-Threonine) [poly(GT)]; poly(Leucine) [polyLeu]; poly(Leucine-Proline) [poly(LP)]; poly(Leucine-Proline-Alanine-Cysteine) [poly(LPAC)] (SEQ ID NO: 260); poly(Leucine-Serine) [poly(LS)]; poly(Proline) [poly(P)]; poly(Proline-Alanine) [poly(PA)]; poly(Glutamine-Alanine-Glycine-Arginine) [poly(QAGR)] (SEQ ID NO: 261); poly(Arginine-Glutamate) [poly(RE)]; poly(Serine-Proline) [poly(SP)], poly(Valine-Proline) [poly(VP)], poly(phenylalanine-proline) [poly(FP)], poly(glycine-lysine) [poly(GK)], poly(FTPLSLPV) (SEQ ID NO: 262), poly(LLPSPSRC) (SEQ ID NO: 263), poly(YSPLPPGV) (SEQ ID NO: 264), poly(HREGEGSK) (SEQ ID NO: 255), poly(TGRERGVN) (SEQ ID NO: 265), poly(PGGRGE) (SEQ ID NO: 258), poly(GRQRGVNT) (SEQ ID NO: 266), and poly(GSKHREAE) (SEQ ID NO: 267).

Table 8 – Antigens for producing RAN antibodies

Antibody	Antigen
27B11.A7	poly(GA) ₃₀ (SEQ ID NO: 199)

23H2.D1.B5	poly(GA) ₃₀ (SEQ ID NO: 199)
16A3.C8	H2N-SSSSSSSSSS(dPEG4)CKK-amide (SEQ ID NO: 201)
HL2362-2G4	AC-RPRPRPRPRPRPRPC-amide (SEQ ID NO: 202)

Numerous methods may be used for obtaining anti-RAN antibodies. For example, antibodies can be produced using recombinant DNA methods. Monoclonal antibodies may also be produced by generation of hybridomas (*see, e.g.*, Kohler and Milstein (1975) *Nature*, 256: 495-499) in accordance with known methods. Hybridomas formed in this manner are then screened using standard methods, such as enzyme-linked immunosorbent assay (ELISA; *e.g.*, RCA-based ELISA or rtPCR-based ELISA) and surface plasmon resonance (*e.g.*, OCTET or BIACORE) analysis, to identify one or more hybridomas that produce an antibody that specifically binds with a specified antigen. Any form of the specified antigen (*e.g.*, a RAN protein) may be used as the immunogen, *e.g.*, recombinant antigen, naturally occurring forms, any variants or fragments thereof. One exemplary method of making antibodies includes screening protein expression libraries that express antibodies or fragments thereof (*e.g.*, scFv), *e.g.*, phage or ribosome display libraries. Phage display is described, for example, in Ladner et al., U.S. Pat. No. 5,223,409; Smith (1985) *Science* 228: 1315-1317; Clackson et al. (1991) *Nature*, 352: 624-628; Marks et al. (1991) *J. Mol. Biol.*, 222: 581-597; WO 91/17271 ; WO 92/20791; WO 92/15679; WO 93/01288; WO 92/01047; WO 92/09690; and WO 90/02809.

In another embodiment, a monoclonal antibody is obtained from the non-human animal, and then modified, *e.g.*, made chimeric, using recombinant DNA techniques known in the art. A variety of approaches for making chimeric antibodies have been described. *See, e.g.*, Morrison et al., *Proc. Natl. Acad. Sci. U.S.A.* 81:6851, 1985; Takeda et al., *Nature* 314:452, 1985, Cabilly et al., U.S. Pat. No. 4,816,567; Boss et al., U.S. Pat. No. 4,816,397; Tanaguchi et al., European Patent Publication EP171496; European Patent Publication 0173494, United Kingdom Patent GB 2177096B.

Antibodies can also be humanized by methods known in the art. For example, monoclonal antibodies with a desired binding specificity can be commercially humanized (Scotgene, Scotland; and Oxford Molecular, Palo Alto, Calif.). Fully humanized antibodies, such as those expressed in transgenic animals are within the scope of the invention (*see, e.g.,* 5 Green et al. (1994) *Nature Genetics* 7, 13; and U.S. Patent Nos. 5,545,806 and 5,569,825). For additional antibody production techniques, *see, Antibodies: A Laboratory Manual, Second Edition. Edited by Edward A. Greenfield, Dana-Farber Cancer Institute, ©2014. The present disclosure is not necessarily limited to any particular source, method of production, or other special characteristics of an antibody.*

10 Some aspects of the present disclosure relate to isolated cells (*e.g.,* host cells) transformed with a polynucleotide or vector. Host cells may be a prokaryotic or eukaryotic cell. The polynucleotide or vector which is present in the host cell may either be integrated into the genome of the host cell or it may be maintained extrachromosomally. The host cell can be any prokaryotic or eukaryotic cell, such as a bacterial, insect, fungal, plant, animal or human cell. In 15 some embodiments, fungal cells are, for example, those of the genus *Saccharomyces*, in particular those of the species *S. cerevisiae*. The term "prokaryotic" includes all bacteria which can be transformed or transfected with a DNA or RNA molecules for the expression of an antibody or the corresponding immunoglobulin chains. Prokaryotic hosts may include gram negative as well as gram positive bacteria such as, for example, *E. coli*, *S. typhimurium*, 20 *Serratia marcescens* and *Bacillus subtilis*. The term "eukaryotic" includes yeast, higher plants, insects and vertebrate cells, *e.g.,* mammalian cells, such as NSO and CHO cells. Depending upon the host employed in a recombinant production procedure, the antibodies or immunoglobulin chains encoded by the polynucleotide may be glycosylated or may be non-glycosylated. Antibodies or the corresponding immunoglobulin chains may also include an 25 initial methionine amino acid residue.

In some embodiments, once a vector has been incorporated into an appropriate host, the host may be maintained under conditions suitable for high level expression of the nucleotide sequences, and, as desired, the collection and purification of the immunoglobulin light chains, heavy chains, light/heavy chain dimers or intact antibodies, antigen binding fragments or other 30 immunoglobulin forms may follow; *see, Beychok, Cells of Immunoglobulin Synthesis, Academic Press, N.Y., (1979)*. Thus, polynucleotides or vectors are introduced into the cells which in turn produce the antibody or antigen binding fragments. Furthermore, transgenic

animals, preferably mammals, comprising the aforementioned host cells may be used for the large scale production of the antibody or antibody fragments.

The transformed host cells can be grown in fermenters and cultured according to techniques known in the art to achieve optimal cell growth. Once expressed, the whole
5 antibodies, their dimers, individual light and heavy chains, other immunoglobulin forms, or antigen binding fragments, can be purified according to standard procedures of the art, including ammonium sulfate precipitation, affinity columns, column chromatography, gel electrophoresis and the like; *see*, Scopes, "Protein Purification", Springer Verlag, N.Y. (1982). The antibody or
10 antigen binding fragments can then be isolated from the growth medium, cellular lysates, or cellular membrane fractions. The isolation and purification of the, *e.g.*, microbially expressed antibodies or antigen binding fragments may be by any conventional means such as, for example, preparative chromatographic separations and immunological separations such as those involving the use of monoclonal or polyclonal antibodies directed, *e.g.*, against the constant
15 region of the antibody.

Aspects of the disclosure relate to a hybridoma, which provides an indefinitely prolonged
15 source of monoclonal antibodies. As used herein, "hybridoma cell" refers to an immortalized cell derived from the fusion of B lymphoblasts with a myeloma fusion partner. For preparing monoclonal antibody-producing cells (*e.g.*, hybridoma cells), an individual animal whose antibody titer has been confirmed (*e.g.*, a mouse) is selected, and 2 days to 5 days after the final
20 immunization, its spleen or lymph node is harvested and antibody-producing cells contained therein are fused with myeloma cells to prepare the desired monoclonal antibody producer hybridoma. Measurement of the antibody titer in antiserum can be carried out, for example, by reacting the labeled protein, as described hereinafter and antiserum and then measuring the activity of the labeling agent bound to the antibody. The cell fusion can be carried out according
25 to known methods, for example, the method described by Kochler and Milstein (Nature 256:495 (1975)). As a fusion promoter, for example, polyethylene glycol (PEG) or Sendai virus (HVJ) is used.

Examples of myeloma cells include NS-1, P3U1, SP2/0, AP-1 and the like. The
30 proportion of the number of antibody producer cells (spleen cells) and the number of myeloma cells to be used is preferably about 1:1 to about 20:1. PEG (preferably PEG 1000-PEG 6000) is preferably added in concentration of about 10% to about 80%. Cell fusion can be carried out

efficiently by incubating a mixture of both cells at about 20°C to about 40 °C, preferably about 30 °C to about 37 °C for about 1 minute to 10 minutes.

Various methods may be used for screening for a hybridoma producing the antibody (e.g., against a tumor antigen or autoantibody of the present invention). For example, where a supernatant of the hybridoma is added to a solid phase (e.g., microplate) to which antibody is adsorbed directly or together with a carrier and then an anti-immunoglobulin antibody (if mouse cells are used in cell fusion, anti-mouse immunoglobulin antibody is used) or Protein A labeled with a radioactive substance or an enzyme is added to detect the monoclonal antibody against the protein bound to the solid phase. Alternately, a supernatant of the hybridoma is added to a solid phase to which an anti-immunoglobulin antibody or Protein A is adsorbed and then the protein labeled with a radioactive substance or an enzyme is added to detect the monoclonal antibody against the protein bound to the solid phase.

Selection of the monoclonal antibody can be carried out according to any known method or its modification. Normally, a medium for animal cells to which HAT (hypoxanthine, aminopterin, thymidine) are added is employed. Any selection and growth medium can be employed as long as the hybridoma can grow. For example, RPMI 1640 medium containing 1% to 20%, preferably 10% to 20% fetal bovine serum, GIT medium containing 1% to 10% fetal bovine serum, a serum free medium for cultivation of a hybridoma (SFM-101, Nissui Seiyaku) and the like can be used. Normally, the cultivation is carried out at 20°C to 40°C, preferably 37°C for about 5 days to 3 weeks, preferably 1 week to 2 weeks under about 5% CO₂ gas. The antibody titer of the supernatant of a hybridoma culture can be measured according to the same manner as described above with respect to the antibody titer of the anti-protein in the antiserum.

As an alternative to obtaining immunoglobulins directly from the culture of hybridomas, immortalized hybridoma cells can be used as a source of rearranged heavy chain and light chain loci for subsequent expression and/or genetic manipulation. Rearranged antibody genes can be reverse transcribed from appropriate mRNAs to produce cDNA. If desired, the heavy chain constant region can be exchanged for that of a different isotype or eliminated altogether. The variable regions can be linked to encode single chain Fv regions. Multiple Fv regions can be linked to confer binding ability to more than one target or chimeric heavy and light chain combinations can be employed. Any appropriate method may be used for cloning of antibody variable regions and generation of recombinant antibodies.

In some embodiments, an appropriate nucleic acid that encodes variable regions of a heavy and/or light chain is obtained and inserted into an expression vectors which can be transfected into standard recombinant host cells. A variety of such host cells may be used. In some embodiments, mammalian host cells may be advantageous for efficient processing and production. Typical mammalian cell lines useful for this purpose include CHO cells, 293 cells, or NSO cells. The production of the antibody or antigen binding fragment may be undertaken by culturing a modified recombinant host under culture conditions appropriate for the growth of the host cells and the expression of the coding sequences. The antibodies or antigen binding fragments may be recovered by isolating them from the culture. The expression systems may be designed to include signal peptides so that the resulting antibodies are secreted into the medium; however, intracellular production is also possible.

The disclosure also includes a polynucleotide encoding at least a variable region of an immunoglobulin chain of the antibodies described herein. In some embodiments, the variable region encoded by the polynucleotide comprises at least one complementarity determining region (CDR) of the VH and/or VL of the variable region of the antibody produced by any one of the above described hybridomas.

Polynucleotides encoding antibody or antigen binding fragments may be, *e.g.*, DNA, cDNA, RNA or synthetically produced DNA or RNA or a recombinantly produced chimeric nucleic acid molecule comprising any of those polynucleotides either alone or in combination. In some embodiments, a polynucleotide is part of a vector. Such vectors may comprise further genes such as marker genes which allow for the selection of the vector in a suitable host cell and under suitable conditions.

In some embodiments, a polynucleotide is operatively linked to expression control sequences allowing expression in prokaryotic or eukaryotic cells. Expression of the polynucleotide comprises transcription of the polynucleotide into a translatable mRNA. Regulatory elements ensuring expression in eukaryotic cells, preferably mammalian cells, are well known to those skilled in the art. They may include regulatory sequences that facilitate initiation of transcription and optionally poly-A signals that facilitate termination of transcription and stabilization of the transcript. Additional regulatory elements may include transcriptional as well as translational enhancers, and/or naturally associated or heterologous promoter regions. Possible regulatory elements permitting expression in prokaryotic host cells include, *e.g.*, the PL, Lac, Trp or Tac promoter in *E. coli*, and examples of regulatory elements

permitting expression in eukaryotic host cells are the AOX1 or GAL1 promoter in yeast or the CMV-promoter, SV40-promoter, RSV-promoter (Rous sarcoma virus), CMV-enhancer, SV40-enhancer or a globin intron in mammalian and other animal cells.

Beside elements which are responsible for the initiation of transcription such regulatory
5 elements may also include transcription termination signals, such as the SV40-poly-A site or the tk-poly-A site, downstream of the polynucleotide. Furthermore, depending on the expression system employed, leader sequences capable of directing the polypeptide to a cellular compartment or secreting it into the medium may be added to the coding sequence of the polynucleotide and are well known in the art. The leader sequence(s) is (are) assembled in
10 appropriate phase with translation, initiation and termination sequences, and preferably, a leader sequence capable of directing secretion of translated protein, or a portion thereof, into, for example, the extracellular medium. Optionally, a heterologous polynucleotide sequence can be used that encode a fusion protein including a C- or N-terminal identification peptide imparting desired characteristics, *e.g.*, stabilization or simplified purification of expressed recombinant
15 product.

In some embodiments, polynucleotides encoding at least the variable domain of the light and/or heavy chain may encode the variable domains of both immunoglobulin chains or only one. Likewise, polynucleotides may be under the control of the same promoter or may be separately controlled for expression. Furthermore, some aspects relate to vectors, particularly
20 plasmids, cosmids, viruses and bacteriophages used conventionally in genetic engineering that comprise a polynucleotide encoding a variable domain of an immunoglobulin chain of an antibody or antigen binding fragment; optionally in combination with a polynucleotide that encodes the variable domain of the other immunoglobulin chain of the antibody.

In some embodiments, expression control sequences are provided as eukaryotic promoter
25 systems in vectors capable of transforming or transfecting eukaryotic host cells, but control sequences for prokaryotic hosts may also be used. Expression vectors derived from viruses such as retroviruses, vaccinia virus, adeno-associated virus, herpes viruses, or bovine papilloma virus, may be used for delivery of the polynucleotides or vector into targeted cell population (*e.g.*, to engineer a cell to express an antibody or antigen binding fragment). A variety of appropriate
30 methods can be used to construct recombinant viral vectors. In some embodiments, polynucleotides and vectors can be reconstituted into liposomes for delivery to target cells. The vectors containing the polynucleotides (*e.g.*, the heavy and/or light variable domain(s) of the

immunoglobulin chains encoding sequences and expression control sequences) can be transferred into the host cell by suitable methods, which vary depending on the type of cellular host.

Modifications

5 Some aspects of the disclosure relate to antibody-drug conjugates targeted against one or more RAN proteins. As used herein, “antibody drug conjugate” refers to molecules comprising an antibody, or antigen binding fragment thereof, linked to a targeted molecule (*e.g.*, a biologically active molecule, such as a therapeutic molecule, and/or a detectable label). Accordingly, in some embodiments, antibodies or antigen binding fragments of the disclosure
10 may be modified with a detectable label, including, but not limited to, an enzyme, prosthetic group, fluorescent material, luminescent material, bioluminescent material, radioactive material, positron emitting metal, nonradioactive paramagnetic metal ion, and affinity label for detection and isolation of one or more RAN proteins. The detectable substance may be coupled or conjugated either directly to the polypeptides of the disclosure or indirectly, through an
15 intermediate (such as, for example, a linker known in the art) using techniques known in the art. Non-limiting examples of suitable enzymes include horseradish peroxidase, alkaline phosphatase, β -galactosidase, glucose oxidase, or acetylcholinesterase; non-limiting examples of suitable prosthetic group complexes include streptavidin/biotin and avidin/biotin; non-limiting examples of suitable fluorescent materials include biotin, umbelliferone, fluorescein, fluorescein
20 isothiocyanate, rhodamine, dichlorotriazinylamine fluorescein, dansyl chloride, or phycoerythrin; an example of a luminescent material includes luminol; non-limiting examples of bioluminescent materials include luciferase, luciferin, and aequorin; and examples of suitable radioactive material include a radioactive metal ion, *e.g.*, alpha-emitters or other radioisotopes such as, for example, iodine (^{131}I , ^{125}I , ^{123}I , ^{121}I), carbon (^{14}C), sulfur (^{35}S), tritium (^3H), indium
25 (^{115}mIn , ^{113}mIn , ^{112}In , ^{111}In), and technetium (^{99}Tc , $^{99\text{m}}\text{Tc}$), thallium (^{201}Tl), gallium (^{68}Ga , ^{67}Ga), palladium (^{103}Pd), molybdenum (^{99}Mo), xenon (^{133}Xe), fluorine (^{18}F), ^{153}Sm , Lu, ^{159}Gd , ^{149}Pm , ^{140}La , ^{175}Yb , ^{166}Ho , ^{90}Y , ^{47}Sc , ^{86}Rb , ^{188}Re , ^{142}Pr , ^{105}Rh , ^{97}Ru , ^{68}Ge , ^{57}Co , ^{65}Zn , ^{85}Sr , ^{32}P , ^{153}Gd , ^{169}Yb , ^{51}Cr , ^{54}Mn , ^{75}Se , and tin (^{113}Sn , ^{117}Sn). The detectable substance may be coupled or
30 conjugated either directly to the anti-RAN antibodies or antigen-binding fragments of the disclosure or indirectly, through an intermediate (such as, for example, a linker known in the art)

using techniques known in the art. Anti-RAN antibodies conjugated to a detectable substance may be used for diagnostic assays as described herein.

In some embodiments, antibodies or antigen binding fragments of the disclosure may be modified with a therapeutic moiety (*e.g.*, therapeutic agent). In some embodiments, the antibody is coupled to the targeted agent via a linker. As used herein, the term "linker" refers to a molecule or sequence, such as an amino acid sequence, that attaches, as in a bridge, one molecule or sequence to another molecule or sequence. "Linked," "conjugated," or "coupled" means attached or bound by covalent bonds, or non-covalent bonds, or other bonds, such as van der Waals forces. Antibodies described by the disclosure can be linked to the targeted agent (*e.g.*, therapeutic moiety or detectable moiety) directly, *e.g.*, as a fusion protein with protein or peptide detectable moieties (with or without an optional linking sequence, *e.g.*, a flexible linker sequence) or via a chemical coupling moiety. A number of such coupling moieties are known in the art, *e.g.*, a peptide linker or a chemical linker, *e.g.*, as described in International Patent Application Publication No. WO 2009/036092. In some embodiments, the linker is a flexible amino acid sequence. Examples of flexible amino acid sequences include glycine and serine rich linkers, which comprise a stretch of two or more glycine residues. In some embodiments, the linker is a photolinker. Examples of photolinkers include ketyl-reactive benzophenone (BP), anthraquinone (AQ), nitrene-reactive nitrophenyl azide (NPA), and carbene-reactive phenyl-(trifluoromethyl)diazirine (PTD).

20

Pharmaceutical Compositions

In some aspects, the disclosure relates to pharmaceutical compositions comprising anti-RAN antibodies or antigen binding fragments. In some embodiments, the composition comprises an anti-RAN antibody and a pharmaceutically acceptable carrier. As used herein the term "pharmaceutically acceptable carrier" is intended to include any and all solvents, dispersion media, coatings, antibacterial and antifungal agents, isotonic and absorption delaying agents, and the like, compatible with pharmaceutical administration. The use of such media and agents for pharmaceutically active substances is well known in the art. Except insofar as any conventional media or agent is incompatible with the active compound, use thereof in the compositions is contemplated. Supplementary active compounds can also be incorporated into the compositions. Pharmaceutical compositions can be prepared as described below. The active ingredients may

30

be admixed or compounded with any conventional, pharmaceutically acceptable carrier or excipient. The compositions may be sterile.

Typically, pharmaceutical compositions are formulated for delivering an effective amount of an agent (*e.g.*, an anti-RAN antibody). In general, an “effective amount” of an active agent refers to an amount sufficient to elicit the desired biological response (*e.g.*, ameliorating one or more symptoms of Alzheimer’s disease). An effective amount of an agent may vary depending on such factors as the desired biological endpoint, the pharmacokinetics of the compound, the disease being treated (*e.g.*, Alzheimer’s disease, repeat expansion diseases), the mode of administration, and the patient.

A composition is said to be a “pharmaceutically acceptable carrier” if its administration can be tolerated by a recipient patient. Sterile phosphate-buffered saline is one example of a pharmaceutically acceptable carrier. Other suitable carriers are well-known in the art. *See*, for example, REMINGTON'S PHARMACEUTICAL SCIENCES, 18th Ed. (1990).

It will be understood by those skilled in the art that any mode of administration, vehicle or carrier conventionally employed and which is inert with respect to the active agent may be utilized for preparing and administering the pharmaceutical compositions of the present disclosure. Illustrative of such methods, vehicles and carriers are those described, for example, in Remington's Pharmaceutical Sciences, 4th ed. (1970), the disclosure of which is incorporated herein by reference. Those skilled in the art, having been exposed to the principles of the disclosure, will experience no difficulty in determining suitable and appropriate vehicles, excipients and carriers or in compounding the active ingredients therewith to form the pharmaceutical compositions of the disclosure.

An effective amount, also referred to as a therapeutically effective amount, of a compound (*e.g.*, an anti-RAN antibody) is an amount sufficient to ameliorate at least one adverse effect associated with a disease associated with RAN proteins, such as, *e.g.*, memory loss, cognitive impairment, loss of coordination, speech impairment, *etc.* In some embodiments, the neurological disease associated with RAN proteins is selected from the group consisting of: amyotrophic lateral sclerosis (ALS), or frontotemporal dementia; myotonic dystrophy type 1 (DM1) and myotonic dystrophy type 2 (DM2); spinocerebellar ataxia types 1, 2, 3, 6, 7, 8, 10, 12, 17, 31, and 36; spinal bulbar muscular atrophy; dentatorubral-pallidolusian atrophy (DRPLA); Huntington's disease (HD); Fragile X Tremor Ataxia Syndrome (FXTAS); Fuch's endothelial corneal dystrophy (FECD); Huntington's disease-like 2 syndrome (HDL2); Fragile X

syndrome (FXS); disorders related to 7p11.2 folate-sensitive fragile site FRA7A; disorders related to folate-sensitive fragile site 2q11 FRA2A; and Fragile XE syndrome (FRAXE). In a specific embodiment, the neurological disease associated with RAN proteins is Alzheimer's Disease (AD). The therapeutically effective amount to be included in pharmaceutical

5 compositions depends, in each case, upon several factors, *e.g.*, the type, size and condition of the patient to be treated, the intended mode of administration, the capacity of the patient to incorporate the intended dosage form, *etc.* Generally, an amount of active agent is included in each dosage form to provide from about 0.1 to about 250 mg/kg, and preferably from about 0.1 to about 100 mg/kg. One of ordinary skill in the art would be able to determine empirically an
10 appropriate therapeutically effective amount.

Combined with the teachings provided herein, by choosing among the various active compounds and weighing factors such as potency, relative bioavailability, patient body weight, severity of adverse side-effects and selected mode of administration, an effective prophylactic or therapeutic treatment regimen can be planned which does not cause substantial toxicity and yet
15 is entirely effective to treat the particular subject. The effective amount for any particular application can vary depending on such factors as the disease or condition being treated, the particular therapeutic agent being administered, the size of the subject, or the severity of the disease or condition. One of ordinary skill in the art can empirically determine the effective amount of a particular nucleic acid and/or other therapeutic agent without necessitating undue
20 experimentation.

In some cases, compounds of the disclosure are prepared in a colloidal dispersion system. Colloidal dispersion systems include lipid-based systems including oil-in-water emulsions, micelles, mixed micelles, and liposomes. In some embodiments, a colloidal system of the disclosure is a liposome. Liposomes are artificial membrane vessels which are useful as a
25 delivery vector *in vivo* or *in vitro*. It has been shown that large unilamellar vesicles (LUVs), which range in size from 0.2 - 4.0 μm can encapsulate large macromolecules.

Liposomes may be targeted to a particular tissue by coupling the liposome to a specific ligand such as a monoclonal antibody, sugar, glycolipid, or protein. Ligands which may be useful for targeting a liposome to, for example, an smooth muscle cell include, but are not
30 limited to: intact or fragments of molecules which interact with smooth muscle cell specific receptors and molecules, such as antibodies, which interact with the cell surface markers of cancer cells. Such ligands may easily be identified by binding assays well known to those of

skill in the art. In still other embodiments, the liposome may be targeted to a tissue by coupling it to an antibody known in the art.

Compounds described by the disclosure may be administered alone (*e.g.*, in saline or buffer) or using any delivery vehicle known in the art. For instance the following delivery vehicles have been described: cochleates; Emulsomes; ISCOMs; liposomes; live bacterial vectors (*e.g.*, *Salmonella*, *Escherichia coli*, *Bacillus Calmette-Guérin*, *Shigella*, *Lactobacillus*); live viral vectors (*e.g.*, Vaccinia, adenovirus, Herpes simplex); microspheres; nucleic acid vaccines; polymers (*e.g.*, carboxymethylcellulose, chitosan); polymer rings; proteosomes; sodium fluoride; transgenic plants; virosomes; and, virus-like particles.

The formulations of the disclosure are administered in pharmaceutically acceptable solutions, which may routinely contain pharmaceutically acceptable concentrations of salt, buffering agents, preservatives, compatible carriers, adjuvants, and optionally other therapeutic ingredients.

The term pharmaceutically-acceptable carrier means one or more compatible solid or liquid filler, diluents or encapsulating substances which are suitable for administration to a human or other vertebrate animal. The term carrier denotes an organic or inorganic ingredient, natural or synthetic, with which the active ingredient is combined to facilitate the application. The components of the pharmaceutical compositions also are capable of being commingled with the compounds of the present disclosure, and with each other, in a manner such that there is no interaction which would substantially impair the desired pharmaceutical efficiency.

Dragee cores are provided with suitable coatings. For this purpose, concentrated sugar solutions may be used, which may optionally contain gum arabic, talc, polyvinyl pyrrolidone, carbopol gel, polyethylene glycol, and/or titanium dioxide, lacquer solutions, and suitable organic solvents or solvent mixtures. Dyestuffs or pigments may be added to the tablets or dragee coatings for identification or to characterize different combinations of active compound doses.

In addition to the formulations described herein, the compounds may also be formulated as a depot preparation. Such long-acting formulations may be formulated with suitable polymeric or hydrophobic materials (for example as an emulsion in an acceptable oil) or ion exchange resins, or as sparingly soluble derivatives, for example, as a sparingly soluble salt.

The pharmaceutical compositions also may comprise suitable solid or gel phase carriers or excipients. Examples of such carriers or excipients include but are not limited to calcium

carbonate, calcium phosphate, various sugars, starches, cellulose derivatives, gelatin, and polymers such as polyethylene glycols.

Suitable liquid or solid pharmaceutical preparation forms are, for example, aqueous or saline solutions for inhalation, microencapsulated, encochleated, coated onto microscopic gold particles, contained in liposomes, nebulized, aerosols, pellets for implantation into the skin, or dried onto a sharp object to be scratched into the skin. The pharmaceutical compositions also include granules, powders, tablets, coated tablets, (micro)capsules, suppositories, syrups, emulsions, suspensions, creams, drops or preparations with protracted release of active compounds, in whose preparation excipients and additives and/or auxiliaries such as disintegrants, binders, coating agents, swelling agents, lubricants, flavorings, sweeteners or solubilizers are customarily used as described above. The pharmaceutical compositions are suitable for use in a variety of drug delivery systems. For a brief review of methods for drug delivery, *see*, Langer R (1990) *Science* 249:1527-1533, which is incorporated herein by reference.

The compounds may be administered *per se* (neat) or in the form of a pharmaceutically acceptable salt. When used in medicine the salts should be pharmaceutically acceptable, but non-pharmaceutically acceptable salts may conveniently be used to prepare pharmaceutically acceptable salts thereof. Such salts include, but are not limited to, those prepared from the following acids: hydrochloric, hydrobromic, sulphuric, nitric, phosphoric, maleic, acetic, salicylic, p-toluene sulphonic, tartaric, citric, methane sulphonic, formic, malonic, succinic, naphthalene-2-sulphonic, and benzene sulphonic. Also, such salts can be prepared as alkaline metal or alkaline earth salts, such as sodium, potassium or calcium salts of the carboxylic acid group.

Suitable buffering agents include: acetic acid and a salt (1-2% w/v); citric acid and a salt (1-3% w/v); boric acid and a salt (0.5-2.5% w/v); and phosphoric acid and a salt (0.8-2% w/v). Suitable preservatives include benzalkonium chloride (0.003-0.03% w/v); chlorobutanol (0.3-0.9% w/v); parabens (0.01-0.25% w/v) and thimerosal (0.004-0.02% w/v).

The compositions may conveniently be presented in unit dosage form and may be prepared by any of the methods well known in the art of pharmacy. All methods include the step of bringing the compounds into association with a carrier which constitutes one or more accessory ingredients. In general, the compositions are prepared by uniformly and intimately bringing the compounds into association with a liquid carrier, a finely divided solid carrier, or

both, and then, if necessary, shaping the product. Liquid dose units are vials or ampoules. Solid dose units are tablets, capsules and suppositories.

Administration

5 A therapeutic agent may be delivered by any suitable modality known in the art. In some embodiments, a therapeutic agent (*e.g.*, a protein, antibody, interfering nucleic acid, *etc.*) is delivered to a subject by a vector, such as a viral vector (*e.g.*, adenovirus vector, recombinant adeno-associated virus vector (rAAV vector), lentiviral vector, *etc.*) or a plasmid-based vector. In some embodiments, a therapeutic agent is delivered to a subject (*e.g.*, a subject having
10 Alzheimer's disease characterized by expression of one or more RAN proteins) in a recombinant adeno-associated virus (rAAV) particle.

 In some embodiments, a recombinant rAAV particle comprises a nucleic acid vector, such as a single-stranded (ss) or self-complementary (sc) AAV nucleic acid vector. In some embodiments, the nucleic acid vector comprises a transgene encoding an therapeutic agent as
15 described herein (*e.g.*, a protein, antibody, interfering nucleic acid, *etc.*), and one or more regions comprising inverted terminal repeat (ITR) sequences (*e.g.*, wild-type ITR sequences or engineered ITR sequences) flanking the expression construct. In some embodiments, the nucleic acid is encapsidated by a viral capsid. In some embodiments, the transgene is operably linked to a promoter, for example a constitutive promoter or an inducible promoter. In some
20 embodiments, the promoter is a tissue-specific (*e.g.*, CNS-specific) promoter. In some embodiments, a rAAV particle comprises a viral capsid that has a tropism for CNS tissue, for example AAV9 capsid protein or AAV.PHPB capsid protein.

 Aspects of the disclosure relate to the delivery of a therapeutically effective amount of a therapeutic agent to a subject. In some embodiments, a therapeutically effective amount is an
25 amount effective in reducing repeat expansions in the subject. In some embodiments, a therapeutically effective amount is an amount effective in reducing the transcription of RNAs that produce RAN proteins in a subject. In certain embodiments, a therapeutically effective amount is an amount effective in reducing the translation of RAN proteins in a subject. In some embodiments, a therapeutically effective amount is an amount effective for treating Alzheimer's
30 disease associated with repeat expansions. "Reducing" expression of a repeat sequence or RAN protein translation refers to a decrease in the amount or level of repeat sequence expression or

RAN protein translation in a subject after administration of a therapeutic agent (and relative to the amount or level in the subject prior to the administration).

In certain embodiments, the effective amount is an amount effective in reducing the level of RAN proteins by at least 10%, at least 20%, at least 30%, at least 40%, at least 50%, at least 5 60%, at least 70%, at least 80%, at least 90%, at least 95%, or at least 98% (*e.g.*, the level of RAN proteins relative to the level of RAN proteins in a cell or subject that has not been administered a therapeutic agent). In certain embodiments, the effective amount is an amount effective in reducing the translation of RAN proteins by at least 10%, at least 20%, at least 30%, at least 40%, at least 50%, at least 60%, at least 70%, at least 80%, at least 90%, at least 95%, or 10 at least 98% (*e.g.*, the level of RAN proteins relative the level of RAN proteins in a cell or subject that has not been administered a therapeutic agent).

Pharmaceutical compositions described herein can be prepared by any method known in the art of pharmacology. In general, such preparatory methods include bringing the compound described herein (*i.e.*, the “active ingredient”) into association with a carrier or excipient, and/or 15 one or more other accessory ingredients, and then, if necessary and/or desirable, shaping, and/or packaging the product into a desired single- or multi-dose unit.

Pharmaceutical compositions can be prepared, packaged, and/or sold in bulk, as a single unit dose, and/or as a plurality of single unit doses. A “unit dose” is a discrete amount of the pharmaceutical composition comprising a predetermined amount of the active ingredient. The 20 amount of the active ingredient is generally equal to the dosage of the active ingredient which would be administered to a subject and/or a convenient fraction of such a dosage, such as one-half or one-third of such a dosage.

Relative amounts of the active ingredient, the pharmaceutically acceptable excipient, and/or any additional ingredients in a pharmaceutical composition described herein will vary, 25 depending upon the identity, size, and/or condition of the subject treated and further depending upon the route by which the composition is to be administered. The composition may comprise between 0.1% and 100% (w/w) active ingredient.

Pharmaceutically acceptable excipients used in the manufacture of provided pharmaceutical compositions include inert diluents, dispersing and/or granulating agents, surface 30 active agents and/or emulsifiers, disintegrating agents, binding agents, preservatives, buffering agents, lubricating agents, and/or oils. Excipients such as cocoa butter and suppository waxes,

coloring agents, coating agents, sweetening, flavoring, and perfuming agents may also be present in the composition.

Exemplary diluents include calcium carbonate, sodium carbonate, calcium phosphate, dicalcium phosphate, calcium sulfate, calcium hydrogen phosphate, sodium phosphate lactose, sucrose, cellulose, microcrystalline cellulose, kaolin, mannitol, sorbitol, inositol, sodium chloride, dry starch, cornstarch, powdered sugar, and mixtures thereof.

Exemplary granulating and/or dispersing agents include potato starch, corn starch, tapioca starch, sodium starch glycolate, clays, alginic acid, guar gum, citrus pulp, agar, bentonite, cellulose, and wood products, natural sponge, cation-exchange resins, calcium carbonate, silicates, sodium carbonate, cross-linked poly(vinyl-pyrrolidone) (crospovidone), sodium carboxymethyl starch (sodium starch glycolate), carboxymethyl cellulose, cross-linked sodium carboxymethyl cellulose (croscarmellose), methylcellulose, pregelatinized starch (starch 1500), microcrystalline starch, water insoluble starch, calcium carboxymethyl cellulose, magnesium aluminum silicate (Veegum), sodium lauryl sulfate, quaternary ammonium compounds, and mixtures thereof.

Exemplary surface active agents and/or emulsifiers include natural emulsifiers (*e.g.*, acacia, agar, alginic acid, sodium alginate, tragacanth, chondrux, cholesterol, xanthan, pectin, gelatin, egg yolk, casein, wool fat, cholesterol, wax, and lecithin), colloidal clays (*e.g.*, bentonite (aluminum silicate) and Veegum (magnesium aluminum silicate)), long chain amino acid derivatives, high molecular weight alcohols (*e.g.*, stearyl alcohol, cetyl alcohol, oleyl alcohol, triacetin monostearate, ethylene glycol distearate, glyceryl monostearate, and propylene glycol monostearate, polyvinyl alcohol), carbomers (*e.g.*, carboxy polymethylene, polyacrylic acid, acrylic acid polymer, and carboxyvinyl polymer), carrageenan, cellulosic derivatives (*e.g.*, carboxymethylcellulose sodium, powdered cellulose, hydroxymethyl cellulose, hydroxypropyl cellulose, hydroxypropyl methylcellulose, methylcellulose), sorbitan fatty acid esters (*e.g.*, polyoxyethylene sorbitan monolaurate (Tween[®] 20), polyoxyethylene sorbitan (Tween[®] 60), polyoxyethylene sorbitan monooleate (Tween[®] 80), sorbitan monopalmitate (Span[®] 40), sorbitan monostearate (Span[®] 60), sorbitan tristearate (Span[®] 65), glyceryl monooleate, sorbitan monooleate (Span[®] 80), polyoxyethylene esters (*e.g.*, polyoxyethylene monostearate (Myrij[®] 45), polyoxyethylene hydrogenated castor oil, polyethoxylated castor oil, polyoxymethylene stearate, and Solutol[®]), sucrose fatty acid esters, polyethylene glycol fatty acid esters (*e.g.*, Cremophor[®]), polyoxyethylene ethers, (*e.g.*, polyoxyethylene lauryl ether (Brij[®] 30), poly(vinyl-pyrrolidone),

diethylene glycol monolaurate, triethanolamine oleate, sodium oleate, potassium oleate, ethyl oleate, oleic acid, ethyl laurate, sodium lauryl sulfate, Pluronic[®] F-68, poloxamer P-188, cetrimonium bromide, cetylpyridinium chloride, benzalkonium chloride, docusate sodium, and/or mixtures thereof.

5 Exemplary binding agents include starch (*e.g.*, cornstarch and starch paste), gelatin, sugars (*e.g.*, sucrose, glucose, dextrose, dextrin, molasses, lactose, lactitol, mannitol, *etc.*), natural and synthetic gums (*e.g.*, acacia, sodium alginate, extract of Irish moss, panwar gum, ghatti gum, mucilage of isapol husks, carboxymethylcellulose, methylcellulose, ethylcellulose, hydroxyethylcellulose, hydroxypropyl cellulose, hydroxypropyl methylcellulose,
10 microcrystalline cellulose, cellulose acetate, poly(vinyl-pyrrolidone), magnesium aluminum silicate (Veegum[®]), and larch arabogalactan), alginates, polyethylene oxide, polyethylene glycol, inorganic calcium salts, silicic acid, polymethacrylates, waxes, water, alcohol, and/or mixtures thereof.

Exemplary preservatives include antioxidants, chelating agents, antimicrobial
15 preservatives, antifungal preservatives, antiprotozoan preservatives, alcohol preservatives, acidic preservatives, and other preservatives. In certain embodiments, the preservative is an antioxidant. In other embodiments, the preservative is a chelating agent.

Exemplary antioxidants include alpha tocopherol, ascorbic acid, acorbyl palmitate, butylated hydroxyanisole, butylated hydroxytoluene, monothioglycerol, potassium metabisulfite,
20 propionic acid, propyl gallate, sodium ascorbate, sodium bisulfite, sodium metabisulfite, and sodium sulfite.

Exemplary chelating agents include ethylenediaminetetraacetic acid (EDTA) and salts and hydrates thereof (*e.g.*, sodium edetate, disodium edetate, trisodium edetate, calcium disodium edetate, dipotassium edetate, and the like), citric acid and salts and hydrates thereof
25 (*e.g.*, citric acid monohydrate), fumaric acid and salts and hydrates thereof, malic acid and salts and hydrates thereof, phosphoric acid and salts and hydrates thereof, and tartaric acid and salts and hydrates thereof. Exemplary antimicrobial preservatives include benzalkonium chloride, benzethonium chloride, benzyl alcohol, bronopol, cetrimide, cetylpyridinium chloride, chlorhexidine, chlorobutanol, chlorocresol, chloroxylenol, cresol, ethyl alcohol, glycerin,
30 hexetidine, imidurea, phenol, phenoxyethanol, phenylethyl alcohol, phenylmercuric nitrate, propylene glycol, and thimerosal.

Exemplary antifungal preservatives include butyl paraben, methyl paraben, ethyl paraben, propyl paraben, benzoic acid, hydroxybenzoic acid, potassium benzoate, potassium sorbate, sodium benzoate, sodium propionate, and sorbic acid.

Exemplary alcohol preservatives include ethanol, polyethylene glycol, phenol, phenolic
5 compounds, bisphenol, chlorobutanol, hydroxybenzoate, and phenylethyl alcohol.

Exemplary acidic preservatives include vitamin A, vitamin C, vitamin E, beta-carotene, citric acid, acetic acid, dehydroacetic acid, ascorbic acid, sorbic acid, and phytic acid.

Other preservatives include tocopherol, tocopherol acetate, deteroxime mesylate, cetrimide, butylated hydroxyanisol (BHA), butylated hydroxytoluene (BHT), ethylenediamine,
10 sodium lauryl sulfate (SLS), sodium lauryl ether sulfate (SLES), sodium bisulfite, sodium metabisulfite, potassium sulfite, potassium metabisulfite, Glydant[®] Plus, Phenonip[®], methylparaben, Germall[®] 115, Germaben[®] II, Neolone[®], Kathon[®], and Euxyl[®].

Exemplary buffering agents include citrate buffer solutions, acetate buffer solutions, phosphate buffer solutions, ammonium chloride, calcium carbonate, calcium chloride, calcium
15 citrate, calcium gluconate, calcium gluceptate, calcium gluconate, D-gluconic acid, calcium glycerophosphate, calcium lactate, propanoic acid, calcium levulinate, pentanoic acid, dibasic calcium phosphate, phosphoric acid, tribasic calcium phosphate, calcium hydroxide phosphate, potassium acetate, potassium chloride, potassium gluconate, potassium mixtures, dibasic potassium phosphate, monobasic potassium phosphate, potassium phosphate mixtures, sodium
20 acetate, sodium bicarbonate, sodium chloride, sodium citrate, sodium lactate, dibasic sodium phosphate, monobasic sodium phosphate, sodium phosphate mixtures, tromethamine, magnesium hydroxide, aluminum hydroxide, alginic acid, pyrogen-free water, isotonic saline, Ringer's solution, ethyl alcohol, and mixtures thereof.

Exemplary lubricating agents include magnesium stearate, calcium stearate, stearic acid,
25 silica, talc, malt, glyceryl behenate, hydrogenated vegetable oils, polyethylene glycol, sodium benzoate, sodium acetate, sodium chloride, leucine, magnesium lauryl sulfate, sodium lauryl sulfate, and mixtures thereof.

Exemplary natural oils include almond, apricot kernel, avocado, babassu, bergamot, black current seed, borage, cade, chamomile, canola, caraway, carnauba, castor, cinnamon,
30 cocoa butter, coconut, cod liver, coffee, corn, cotton seed, emu, eucalyptus, evening primrose, fish, flaxseed, geraniol, gourd, grape seed, hazel nut, hyssop, isopropyl myristate, jojoba, kukui nut, lavandin, lavender, lemon, litsea cubeba, macademia nut, mallow, mango seed,

meadowfoam seed, mink, nutmeg, olive, orange, orange roughy, palm, palm kernel, peach kernel, peanut, poppy seed, pumpkin seed, rapeseed, rice bran, rosemary, safflower, sandalwood, sasquana, savoury, sea buckthorn, sesame, shea butter, silicone, soybean, sunflower, tea tree, thistle, tsubaki, vetiver, walnut, and wheat germ oils. Exemplary synthetic oils include, but are not limited to, butyl stearate, caprylic triglyceride, capric triglyceride, cyclomethicone, diethyl sebacate, dimethicone 360, isopropyl myristate, mineral oil, octyldodecanol, oleyl alcohol, silicone oil, and mixtures thereof.

Liquid dosage forms for oral and parenteral administration include pharmaceutically acceptable emulsions, microemulsions, solutions, suspensions, syrups and elixirs. In addition to the active ingredients, the liquid dosage forms may comprise inert diluents commonly used in the art such as, for example, water or other solvents, solubilizing agents and emulsifiers such as ethyl alcohol, isopropyl alcohol, ethyl carbonate, ethyl acetate, benzyl alcohol, benzyl benzoate, propylene glycol, 1,3-butylene glycol, dimethylformamide, oils (*e.g.*, cottonseed, groundnut, corn, germ, olive, castor, and sesame oils), glycerol, tetrahydrofurfuryl alcohol, polyethylene glycols and fatty acid esters of sorbitan, and mixtures thereof. Besides inert diluents, the oral compositions can include adjuvants such as wetting agents, emulsifying and suspending agents, sweetening, flavoring, and perfuming agents. In certain embodiments for parenteral administration, the conjugates described herein are mixed with solubilizing agents such as Cremophor[®], alcohols, oils, modified oils, glycols, polysorbates, cyclodextrins, polymers, and mixtures thereof. The exemplary liquid dosage forms in certain embodiments are formulated for ease of swallowing, or for administration via feeding tube.

Solid dosage forms for oral administration include capsules, tablets, pills, powders, and granules. In such solid dosage forms, the active ingredient is mixed with at least one inert, pharmaceutically acceptable excipient or carrier such as sodium citrate or dicalcium phosphate and/or (a) fillers or extenders such as starches, lactose, sucrose, glucose, mannitol, and silicic acid, (b) binders such as, for example, carboxymethylcellulose, alginates, gelatin, polyvinylpyrrolidone, sucrose, and acacia, (c) humectants such as glycerol, (d) disintegrating agents such as agar, calcium carbonate, potato or tapioca starch, alginic acid, certain silicates, and sodium carbonate, (e) solution retarding agents such as paraffin, (f) absorption accelerators such as quaternary ammonium compounds, (g) wetting agents such as, for example, cetyl alcohol and glycerol monostearate, (h) absorbents such as kaolin and bentonite clay, and (i) lubricants such as talc, calcium stearate, magnesium stearate, solid polyethylene glycols, sodium

lauryl sulfate, and mixtures thereof. In the case of capsules, tablets, and pills, the dosage form may include a buffering agent.

Solid compositions of a similar type can be employed as fillers in soft and hard-filled gelatin capsules using such excipients as lactose or milk sugar as well as high molecular weight polyethylene glycols and the like. The solid dosage forms of tablets, dragees, capsules, pills, and granules can be prepared with coatings and shells such as enteric coatings and other coatings well known in the art of pharmacology. They may optionally comprise opacifying agents and can be of a composition that they release the active ingredient(s) only, or preferentially, in a certain part of the intestinal tract, optionally, in a delayed manner. Examples of encapsulating compositions which can be used include polymeric substances and waxes. Solid compositions of a similar type can be employed as fillers in soft and hard-filled gelatin capsules using such excipients as lactose or milk sugar as well as high molecular weight polyethylene glycols and the like.

The active ingredient can be in a micro-encapsulated form with one or more excipients as noted above. The solid dosage forms of tablets, dragees, capsules, pills, and granules can be prepared with coatings and shells such as enteric coatings, release controlling coatings, and other coatings well known in the pharmaceutical formulating art. In such solid dosage forms the active ingredient can be admixed with at least one inert diluent such as sucrose, lactose, or starch. Such dosage forms may comprise, as is normal practice, additional substances other than inert diluents, *e.g.*, tableting lubricants and other tableting aids such as magnesium stearate and microcrystalline cellulose. In the case of capsules, tablets and pills, the dosage forms may comprise buffering agents. They may optionally comprise opacifying agents and can be of a composition that they release the active ingredient(s) only, or preferentially, in a certain part of the intestinal tract, optionally, in a delayed manner. Examples of encapsulating agents which can be used include polymeric substances and waxes.

Although the descriptions of pharmaceutical compositions provided herein are principally directed to pharmaceutical compositions which are suitable for administration to humans, it will be understood by the skilled artisan that such compositions are generally suitable for administration to animals of all sorts. Modification of pharmaceutical compositions suitable for administration to humans in order to render the compositions suitable for administration to various animals is well understood, and the ordinarily skilled veterinary pharmacologist can design and/or perform such modification with ordinary experimentation.

Therapeutic agents described herein are typically formulated in dosage unit form for ease of administration and uniformity of dosage. It will be understood, however, that the total daily usage of the compositions described herein will be decided by a physician within the scope of sound medical judgment. The specific therapeutically effective dose level for any particular subject or organism will depend upon a variety of factors including the disease being treated and the severity of the disorder; the activity of the specific active ingredient employed; the specific composition employed; the age, body weight, general health, sex, and diet of the subject; the time of administration, route of administration, and rate of excretion of the specific active ingredient employed; the duration of the treatment; drugs used in combination or coincidental with the specific active ingredient employed; and like factors well known in the medical arts.

A therapeutic agent can be administered by any route, including enteral (*e.g.*, oral), parenteral, intravenous, intramuscular, intra-arterial, intramedullary, intrathecal, subcutaneous, intraventricular, transdermal, interdermal, rectal, intravaginal, intraperitoneal, topical (as by powders, ointments, creams, and/or drops), mucosal, nasal, buccal, sublingual; by intratracheal instillation, bronchial instillation, and/or inhalation; and/or as an oral spray, nasal spray, and/or aerosol. Specifically contemplated routes are oral administration, intravenous administration (*e.g.*, systemic intravenous injection), regional administration *via* blood and/or lymph supply, and/or direct administration to an affected site. In general, the most appropriate route of administration will depend upon a variety of factors including the nature of the agent (*e.g.*, its stability in the environment of the gastrointestinal tract), and/or the condition of the subject (*e.g.*, whether the subject is able to tolerate oral administration). In certain embodiments, the compound or pharmaceutical composition described herein is suitable for topical administration to the eye of a subject.

The exact amount of a therapeutic agent required to achieve an effective amount will vary from subject to subject, depending, for example, on species, age, and general condition of a subject, severity of the side effects or disorder, identity of the particular compound, mode of administration, and the like. An effective amount may be included in a single dose (*e.g.*, single oral dose) or multiple doses (*e.g.*, multiple oral doses). In certain embodiments, when multiple doses are administered to a subject or applied to a biological sample, tissue, or cell, any two doses of the multiple doses include different or substantially the same amounts of a compound described herein. In certain embodiments, when multiple doses are administered to a subject or applied to a biological sample, tissue, or cell, the frequency of administering the multiple doses

to the subject or applying the multiple doses to the biological sample, tissue, or cell is three doses a day, two doses a day, one dose a day, one dose every other day, one dose every third day, one dose every week, one dose every two weeks, one dose every three weeks, or one dose every four weeks. In certain embodiments, the frequency of administering the multiple doses to the subject or applying the multiple doses to the biological sample, tissue, or cell is one dose per day. In certain embodiments, the frequency of administering the multiple doses to the subject or applying the multiple doses to the biological sample, tissue, or cell is two doses per day. In certain embodiments, the frequency of administering the multiple doses to the subject or applying the multiple doses to the biological sample, tissue, or cell is three doses per day. In certain embodiments, when multiple doses are administered to a subject or applied to a biological sample, tissue, or cell, the duration between the first dose and last dose of the multiple doses is one day, two days, four days, one week, two weeks, three weeks, one month, two months, three months, four months, six months, eight months, nine months, one year, two years, three years, four years, five years, seven years, ten years, fifteen years, twenty years, or the lifetime of the subject, tissue, or cell. In certain embodiments, the duration between the first dose and last dose of the multiple doses is three months, six months, or one year. In certain embodiments, the duration between the first dose and last dose of the multiple doses is the lifetime of the subject, tissue, or cell. In certain embodiments, a dose (*e.g.*, a single dose, or any dose of multiple doses) described herein includes independently between 0.1 μg and 1 μg , between 0.001 mg and 0.01 mg, between 0.01 mg and 0.1 mg, between 0.1 mg and 1 mg, between 1 mg and 3 mg, between 3 mg and 10 mg, between 10 mg and 30 mg, between 30 mg and 100 mg, between 100 mg and 300 mg, between 300 mg and 1,000 mg, or between 1 g and 10 g, inclusive, of a compound described herein. In certain embodiments, a dose described herein includes independently between 1 mg and 3 mg, inclusive, of a compound described herein. In certain embodiments, a dose described herein includes independently between 3 mg and 10 mg, inclusive, of a compound described herein. In certain embodiments, a dose described herein includes independently between 10 mg and 30 mg, inclusive, of a compound described herein. In certain embodiments, a dose described herein includes independently between 30 mg and 100 mg, inclusive, of a compound described herein.

Routes of administration include but are not limited to oral, parenteral, intravenous, intramuscular, intraperitoneal, intranasal, sublingual, intratracheal, inhalation, subcutaneous, ocular, vaginal, and rectal. Systemic routes include oral and parenteral. Several types of

devices are regularly used for administration by inhalation. These types of devices include metered dose inhalers (MDI), breath-actuated MDI, dry powder inhaler (DPI), spacer/holding chambers in combination with MDI, and nebulizers.

In some embodiments, a treatment for a disease associated with RAN protein expression is administered to the central nervous system (CNS) of a subject in need thereof. As used
5 herein, the “central nervous system (CNS)” refers to all cells and tissues of the brain and spinal cord of a subject, including but not limited to neuronal cells, glial cells, astrocytes, cerebrospinal fluid, *etc.* Modalities of administering a therapeutic agent to the CNS of a subject include direct injection into the brain (*e.g.*, intracerebral injection, intraventricular injection, intraparenchymal
10 injection, *etc.*), direct injection into the spinal cord of a subject (*e.g.*, intrathecal injection, lumbar injection, *etc.*), or any combination thereof.

In some embodiments, a treatment as described by the disclosure is systemically administered to a subject, for example by intravenous injection. Systemically administered therapeutic molecules can be modified, in some embodiments, in order to improve delivery of
15 the molecules to the CNS of a subject. Examples of modifications that improve CNS delivery of therapeutic molecules include but are not limited to co-administration or conjugation to blood brain barrier-targeting agents (*e.g.*, transferrin, melanotransferrin, low-density lipoprotein (LDL), angiopeps, RVG peptide, *etc.*, as disclosed by Georgieva et al. *Pharmaceuticals* 6(4): 557-583 (2014)), coadministration with BBB disrupting agents (*e.g.*, bradykinins), and physical
20 disruption of the BBB prior to administration (*e.g.*, by MRI-Guided Focused Ultrasound), *etc.*

The following Examples are intended to illustrate the benefits of the present invention and to describe particular embodiments, but are not intended to exemplify the full scope of the invention. Accordingly, it will be understood that the Examples are not meant to limit the scope of the invention.

25

EXAMPLES

Microsatellite repeat expansions cause more than forty inherited neurodegenerative and neuromuscular diseases. Repeat tract lengths are typically <30 in the general population, ~30-40
in pre-mutation carriers, and can range from ~40 to thousands of repeats in affected individuals,
30 depending on the disease. Expansion mutations often undergo bidirectional transcription to generate sense and antisense transcripts that can form RNA foci. Repeat expansion RNAs can

be translated by repeat-associated non-AUG translation (RAN) to produce polymeric proteins. These repeat expansions are generally difficult to detect by high-throughput sequencing.

EXAMPLE 1

5 Alzheimer's disease (AD) is a progressive dementia affecting approximately 10% of the general population 65 years of age or older. While mutations in specific genes including apolipoprotein (APP), and presenillin genes (PSEN1 and PSEN2) have been observed in a subset of AD cases, the causes of the vast majority of AD cases are currently unknown. AD is characterized by the accumulation of β -amyloid ($A\beta$) peptides and hyper-phosphorylated tau
10 protein throughout patient autopsy brains. However, the weak correlation of $A\beta$ deposition and cognitive decline, and the limited efficacy to date of approaches to target $A\beta$ and tau indicate that other factors play an important role in AD.

This example describes identification of repeat expansions which contribute to Alzheimer's disease, dementia and other neurodegenerative diseases. These putative expansions
15 may contribute to disease either from single unidentified repeat expansion mutations or from the combined effects of multiple genes, each with smaller pre-mutation lengths. Data indicates that repeat RNAs and/or RAN proteins produced from these expansion mutations contribute to disease by disrupting protein homeostasis, proteasome function and autophagy.

20 *Identification of RAN Protein Translation in AD Patient Samples*

An antibody-based screening tool was developed in order to screen AD patient samples for RAN protein expression. FIGs. 1A and 1B show schematics of the screening protocol. First, a sample is contacted with a panel of antibodies that bind to a variety of repetitive peptide motifs to determine if RAN protein aggregates are present in the sample (FIG. 1A). This antibody-
25 based approach identified positive RAN staining in 21/120 human AD autopsy brains that were examined. Briefly, both soluble and insoluble fractions of protein lysates extracted from frozen AD autopsy brain tissue were contacted with antibodies against various RAN proteins (*e.g.*, α -polySer, α -polyGP, α -polyGA, α -polyGR, α -polyPR). Positive signal from these antibodies was found by an initial dot-blot screen of insoluble proteins from 21 of 120 AD cases compared to
30 age-matched healthy controls.

Dot blots and quantification of signals are shown for a subset of samples positive for α -polyGR and polySer staining (FIGs. 2A and 2B). Immunohistochemical (IHC) staining of

hippocampal and frontal cortex sections from 20 candidate cases and ~15 healthy and disease controls showed robust RAN positive signals in AD cases with no similar staining in age-matched healthy or disease controls. Example staining with α -polyGR and α -polyPR is shown in FIG. 2C. The α -polyGR and α -polyPR staining was not similar to staining for phosphorylated TDP43 (*e.g.*, FIG. 2C). Additionally, double IHC staining for RAN-GR proteins and tau(3R) in AD hippocampus showed distinct patterns with overlapping and non-overlapping signals, denoted by arrows (FIG. 3A). Additional control IF experiments on cells transiently expressing 3Rtau and/or GR or PR RAN proteins show α -polyGR and α -polyPR recognize their corresponding tagged RAN proteins (FIG. 3C) but do not cross react with 3Rtau (FIG. 3B). Taken together, these data indicate that RAN staining is present in a subset of AD cases and these proteins accumulate in patterns that are distinct from pTDP43 and 3Rtau.

To further characterize these candidate RAN positive AD cases, the distribution of RAN staining was examined by IHC in various regions of AD autopsy brains. RAN protein distribution was compared with addition forms of tau protein (*e.g.*, 4-repeat (4R) tau, phosphorylated tau) and A β . Additionally, RAN staining and distribution were compared with Braak scores to examine if and how RAN protein accumulation correlates with disease stage. Additionally, all RAN positive candidate cases were screened to eliminate cases with co-morbid known repeat expansions. All poly(GR) and poly(PR) RAN positive samples have been shown to be negative for the C9ORF72 expansion mutation.

Next, a RNA foci screening approach was used to identify the candidate RAN protein-encoding repeat expansion motifs, which were combined with biotin-tagged nuclease-deficient Cas9 (dCas9) to pull down the candidate repeat expansion mutations and corresponding flanking sequences from genomic DNA isolated from AD tissues samples positive for both RAN protein aggregates and RNA foci (FIG. 1B). Sequencing of the upstream and downstream regions flanking the repeat was used to identify the specific location of the repeat expansion.

The repeat motifs of the putative AD RAN proteins were used to identify all possible DNA sequences that could encode the RAN proteins. For example, all possible repeat motifs encoding GR, PR, and polySer are shown below in Tables 1, 2 and 3. Those skilled in the art will appreciate how to construct analogous tabulations of all possible nucleic acid sequences encoding the other RAN repeats identified herein including poly(CP), poly(GP), poly(G), poly(GA), poly(GD), poly(GE), poly(GQ), poly(GT), poly(L), poly(LP), poly(LPAC) (SEQ ID NO: 260), poly(LS), poly(P), poly(PA), poly(QAGR) (SEQ ID NO: 261), poly(RE), poly(SP),

poly(VP), poly(FP), poly(GK), poly(FTPLSLPV) (SEQ ID NO: 262), poly(LLPSPSRC) (SEQ ID NO: 263), poly(YSPLPPGV) (SEQ ID NO: 264), poly(HREGEGSK) (SEQ ID NO: 255), poly(TGRERGVN) (SEQ ID NO: 265), or poly(PGGRGE) (SEQ ID NO: 258) using the standard vertebrate DNA translation code.

5

Table 1: All possible nucleic acid sequences encoding GR

GGTCGT (SEQ ID NO: 82)	GGCCGT (SEQ ID NO: 83)	GGACGT (SEQ ID NO: 84)	GGGCGT (SEQ ID NO: 85)
GGTCGC (SEQ ID NO: 86)	GGCCGC (SEQ ID NO: 87)	GGACGC (SEQ ID NO: 88)	GGGCGC (SEQ ID NO: 89)
GGTCGA (SEQ ID NO: 90)	GGCCGA (SEQ ID NO: 91)	GGACGA (SEQ ID NO: 92)	GGGCGA (SEQ ID NO: 93)
GGTCGG (SEQ ID NO: 94)	GGCCGG (SEQ ID NO: 95)	GGACGG (SEQ ID NO: 96)	GGGCGG (SEQ ID NO: 97)
GGTAGA (SEQ ID NO: 98)	GGCAGA (SEQ ID NO: 99)	GGAAGA (SEQ ID NO: 100)	GGGAGA (SEQ ID NO: 101)
GGTAGG (SEQ ID NO: 102)	GGCAGG (SEQ ID NO: 103)	GGAAGG (SEQ ID NO: 104)	GGGAGG (SEQ ID NO: 105)

Table 2: All possible nucleic acid sequences encoding PR

CCTCGT (SEQ ID NO: 58)	CCCCGT (SEQ ID NO: 59)	CCACGT (SEQ ID NO: 60)	CCGCGT (SEQ ID NO: 61)
CCTCGC (SEQ ID NO: 62)	CCCCGC (SEQ ID NO: 63)	CCACGC (SEQ ID NO: 64)	CCGCGC (SEQ ID NO: 65)
CCTCGA (SEQ ID NO: 66)	CCCCGA (SEQ ID NO: 67)	CCACGA (SEQ ID NO: 68)	CCGCGA (SEQ ID NO: 69)

CCTCGG (SEQ ID NO: 70)	CCCCGG (SEQ ID NO: 71)	CCACGG (SEQ ID NO: 72)	CCGCGG (SEQ ID NO: 73)
CCTAGA (SEQ ID NO: 74)	CCCAGA (SEQ ID NO: 75)	CCAAGA (SEQ ID NO: 76)	CCGAGA (SEQ ID NO: 77)
CCTAGG (SEQ ID NO: 78)	CCCAGG (SEQ ID NO: 79)	CCAAGG (SEQ ID NO: 80)	CCGAGG (SEQ ID NO: 81)

Table 3: All possible nucleic acid sequences encoding polySer

TCT	TCC	TCA
TCG	AGT	AGC

The sequences were used to design fluorophore-conjugated DNA probes that target all possible repeat motifs that could encode a given candidate RAN AD protein. Fluorescence in situ hybridization (FISH) screening of frozen AD brains using the RAN protein nucleic acid probes showed punctate RNA foci, a hallmark of repeat expansion diseases (FIG. 4). No similar RNA foci were found in controls or RAN-negative AD cases. Detection of RNA foci and RAN protein staining in candidate AD brain tissues demonstrates the presence of one or more novel AD repeat expansion mutations.

To identify the specific locus containing the repeat expansion mutations in RAN and RNA foci positive candidate AD cases, a pull-down assay is used to enrich the specific repeat expansion mutation and the corresponding flanking sequences using a biotin-tagged nuclease-deficient Cas9 (dCas9) approach (FIG. 1B). This dCas9-based enrichment tool pulls down and enriches specific DNA sequences by taking advantage of the rapid kinetics and high stability of single guide RNA/dCas9 (sgRNA-dCas9) complexes without the need to denature target DNA. Expanded repeats provide multiple binding sites for sgRNAs, thus increasing the probability of interaction between sgRNA-dCas9 complexes and expanded repeats compared to shorter repeat tracts (FIG. 1B).

Data indicates enrichment of the C9ORF72 G4C2 expansion mutation can be detected using this method. PCR data shows an enrichment for 5' and 3' sequences flanking the

C9ORF72 G4C2 repeat in some of the C9(+) compared to C9(-) cases (FIG. 1C). For candidate AD cases, genomic repeat expansion containing DNA samples is enriched using a set of sgRNAs that target putative RAN expansion mutations that are predicted by IHC and RNA FISH experiments. Enriched and unenriched samples are then sequenced using next-generation sequencing techniques to identify repeat expansion loci that produce RAN proteins in AD.

EXAMPLE 2

Molecular Pathways Affected by RAN Protein Translation

This example provides data indicating that RAN protein translation alters protein homeostasis in neurons and glia of subjects having AD and other CNS disorders. Repeat expansion patient iPSC-derived neurons and glia are used to study disruption of proteasome and autophagy pathways via proteasome activity, autophagic flux, proteasome and autophagy markers (*e.g.*, p62, LC3, proteasome subunits) and transcriptomic analysis. To determine if repeat expansions accelerate AD disease progression, short and long repeats encoding RAN proteins are differentially expressed in AD iPSC-derived cells, and proteasome, autophagy function, β -amyloid and tau pathology are measured.

Proteasome activity in iPSC-derived cells is measured using fluorescent-based assays in which the rate of peptide cleavage by proteasome complexes in protein lysates is determined. Proteasome activity in live cells can also be studied by infecting cells with a GFP expression-vector, and monitoring GFP signal over time. Reduced proteasome function is indicated by reduced fluorescence signal of 7-methylcoumain or high GFP signal in live cells compared with healthy control cells.

To measure autophagy activity, autophagy flux is monitored using a dye that stains autophagosomes. A small molecule-based dye, DALGreen, can also be used to monitor late-phase autophagy. The subcellular location and levels of proteasome and autophagy makers are assayed using immunofluorescence and western blot (*e.g.*, p62, LC3 I/II, proteasome subunits). Increased levels and/or accumulation of p62 has been observed to be linked with autophagy and proteasome inhibition, while the ratio of LC3 I/II has been observed to be associated with autophagy activity, and accumulation of proteasome subunits has been observed to be associated with proteasome stalling and reduced ubiquitin-proteasome activity.

Proteasome and autophagy activity is measured in certain induced cells (*e.g.*, iNeurons, iAstrocytes, iMGL cells, *etc.*) to examine the cell-type variations. Proteasome and autophagy

function are tracked over time, as cells differentiate and mature to provide information regarding when these pathways are affected. Since stress is a risk for neurodegenerative diseases and has been observed to be associated with the increased expression of RAN proteins in C9 ALS/FTD, how proteasome and autophagy are further affected under various stress conditions is tested.

5 RNAseq experiments are conducted to understand the global effects in cells linked with changes in proteasome and autophagy systems.

Data indicate that C9 poly(GA) RAN protein aggregates co-localize with autophagy markers LC3B and the 26S proteasome subunit in cultured glioblastoma cells (FIG. 5A). Expression of polyGA RAN proteins was observed to result in a reduction of proteasome
10 activity in HEK293T cells, and these abnormalities are rescued targeting poly(GA) proteins using an α -polyGA antibody (FIG. 5B). These results indicate that GA RAN protein aggregates sequester key proteins involved in proteasome and autophagy systems thereby disrupting the function of these systems.

Toll-like receptor 3 (TLR3), a member of the toll-like receptor family that can activate
15 immunological autophagy, has been observed to target double-stranded RNA (dsRNA). Increased eIF2 α phosphorylation may result from the expansion RNAs themselves triggering the dsRNA-mediated PKR response or from RAN aggregates triggering ER stress. Monitoring PKR, eIF2 α , TLR3, and autophagic flux in the presence of repeat RNA and RAN proteins provides mechanistic insight into autophagy dysfunction and disease progression in repeat
20 expansion disorders (FIG. 6). TLR3-mediated autophagy may also be investigated by knocking down or knocking out TLR3 using siRNA and CRISPR techniques.

RAN protein translation, in some embodiments, leads to dysfunction of proteasome and autophagy pathways, such as decreased activity or improper complex formation, in cells. While proteasome and autophagy dysfunction can be detected in specific cell types, co-culturing
25 neurons with glial cells may accelerate the disruption. Since dsRNA is known to be recognized by TLR3 and to activate eIF2 α -PKR pathway, autophagy may be altered early in AD, possibly creating negative feedback that worsens disease over time. Based on the findings that poly(GA) aggregates sequester proteasome and autophagy markers, RAN proteins may inhibit proteasome and autophagy complexes by sequestration into RAN protein aggregates. Additionally, ER
30 stress response due to the accumulation of RAN proteins may, in some embodiments, result in autophagy activation through eIF2 α -PERK pathway.

EXAMPLE 3

This example describes methods that allow for the isolation of repeat expansion mutations and the identification of locus-specific unique flanking sequences from single DNA samples. This in turn enables direct testing of whether or not a microsatellite repeat expansions contribute to disease in larger groups of patients. Methods described herein, which utilize deactivated clustered regularly interspaced short palindromic repeat associated protein 9 (dCas9), have been observed to pull down microsatellite expansion mutations with repeat motifs containing AGG, TGG, CGG or GGG (NGG) sequences in the protospacer adjacent motif (PAM). This method is referred to herein as Cas9-based repeat enrichment and detection (dCas9READ).

Repeat expansion mutations are difficult to detect using conventional sequencing techniques. Shown herein is a novel assay (dCas9READ) that utilizes sgRNAs and dCas9 to enrich and detect repeat expansions containing NGG protospacer adjacent motifs (PAM) (e.g., GGGGCC in ALS/FTD and CCTG in DM2) and their unique flanking sequences (FIG. 8), as well as non-NGG PAMs. Non-NGG PAM containing repeats include CAG and CTG repeats. The assay as disclosed herein identifies multiple repeat expansions simultaneously, including sequences with non-NGG PAMs, and allow the identification of repeat expansions that are 40-50 repeats longer than the corresponding normal allele. In contrast to the very long non-coding expansions found in DM1, DM2, and ALS/FTD, CAG expansions in the Spinocerebellar ataxias and Huntington's Disease are often only slightly longer (10-100 repeats) than the normal repeat range. Thus, these novel repeat pull-down techniques accelerate the identification of novel expansion mutations, and thus aid in the diagnosis and eventual treatment of RAN protein-associated diseases. The basis of dCas9READ works on the principle that repeat expansion mutations provide more binding sites for single guide RNA (sgRNA)-dCas9 complexes to assemble compared to shorter repeats (FIG. 7). After biotin-streptavidin pull-downs of expansion-containing DNA, next-generation sequencing (NGS) of the expansion enriched genomic DNA (gDNA) was used to identify both the repeat expansion and the corresponding flanking sequences. Identification of the unique flanking sequences and candidate repeat expansion mutations allow PCR and Southern blot testing of specific repeats as putative disease-causing mutations. Compared to conventional pull-down methods, dCas9READ offers rapid binding kinetics and high stability of sgRNA-dCas9-DNA complexes without the need to denature the target DNA.

The dCas9READ protocol was performed using human genomic DNA from C9orf72 ALS/FTD and myotonic dystrophy type 2 (DM2) patients. Using *Streptococcus pyogenes* dCas9 (spdCas9), it is shown that dCas9READ successfully enriched both C9ALS/FTD G4C2 and the DM2 CCTG repeat expansion DNA 4-6 fold compared to expansion-negative controls (FIG. 8A and FIG. 8B). This enrichment combined with bioinformatics allowed for clear identification of these expansion mutations and their corresponding unique flanking DNA sequences.

An additional control experiment performed without the G4C2 sgRNA showed no similar enrichment of C9 ALS/FTD locus, demonstrating that the pulldown specificity is determined by the repeat containing guide RNA (FIG. 8A). Next-generation sequencing of enriched GGGGCC and CCTG repeats from C9 and DM2 DNA samples showed significant increases in total read counts in samples with expanded C9orf72 and DM2 repeats compared to negative controls (FIG. 8C and FIG. 8D). Importantly, the NGS data reports the enrichment ranking as ratio of total reads of 2-4kb regions around the selected repeat regions (*e.g.*, G4C2) in enriched vs. unenriched samples showed the C9orf72 locus had the top enrichment score. These data demonstrate dCas9READ can identify repeat expansion loci and the unique flanking sequences surrounding individual repeat expansions without prior knowledge of the location of the expansion mutation in human genome.

EXAMPLE 4

This example describes application of dCas9READ to isolate repeat expansion mutations directly from the genomic DNA of patients with neurodegenerative diseases of unknown genetic etiology. Identifying the flanking sequences at repeat expansion loci allows direct testing of the role of specific expansion mutations in disease. A subset of anti-RAN protein antibodies was used to identify RAN proteins accumulation in AD brains (FIG. 9A). For these experiments, fixed and frozen brain tissue were screened from 120 AD cases with onset of clinical features after the age of 60 (late onset) and 30 age-matched controls. Initial immunoblotting screens showed higher signal in AD vs. control cases using antibodies against glycine-arginine (α -GR) (*i.e.*, anti-GR), proline-arginine (α -PR) (*i.e.*, anti-PR), glycine-alanine (α -GA) (*i.e.*, anti-GA), glycine-proline (α -GP) (*i.e.*, anti-GP), and serine (α -Ser) (*i.e.*, anti-Ser) antibodies. Initial dot-blot screening of insoluble proteins showed positive signals from at least one of these antibodies were found at higher frequency in AD cases (21 of 120 or 17.5%) compared to age-matched

controls that did not have neurologic disease (1 versus 30 or 3.3%). A representative dot blot image showing α -GR staining and signal quantification is shown in FIG. 9B.

Immunohistochemical (IHC) studies performed on hippocampal sections from AD cases that were positive for α -GR or α -PR staining by dot blot showed robust perinuclear RAN-
5 positive staining for GR or PR aggregates (FIG. 9C) with no or minimal staining in age-matched healthy or disease controls (*e.g.*, FIG. 9D). The intracellular GR and PR aggregates are not similar to the extracellular A β plaques or intracellular p-tau tangle or pTDP43 staining typically found in AD (FIG. 9C). Double-label IHC of p-Tau and PR or GR further demonstrate that the
10 patterns of intracellular accumulation of these RAN proteins and p-tau are distinct. Control IF experiments on cells overexpressing GFP-tau and/or GR60 or PR60 proteins show α -GR and α -PR antibodies recognize their intracellular RAN protein targets (FIG. 9C) but not GFP-tau (FIGs. 9E-9G). These data demonstrate RAN protein staining is present in 17.5% of AD cases in this initial cohort and that RAN proteins accumulate in patterns that distinct from staining typically associated with AD, including A β plaques, p-tau tangles, and p-TDP43.

15 Probes specific for α -GR, α -GA, or α -GP, GC-rich DNA were used to detect repeat expansion RNAs. Fluorescence in situ hybridization (FISH) with CCCCCGG (SEQ ID NO: 71) or CCCCCGT (SEQ ID NO: 59) probes containing repeats detected punctate RNA foci (FIG. 10A), in a subset of AD cases that showed high signal for α -GR, α -GA, or α -GP antibodies by dot blot screening, but not in AD cases that were negative for these antibodies.

20 Repeat-containing transcripts produced from repeat expansion mutations can also form secondary structures composed of RNA G-quadruplexes and hairpin structures containing mismatches. To investigate whether dsRNAs accumulate in RAN positive AD cases, the α -dsRNA antibody was used to stain fixed brain tissue. Initial data show increased dsRNA signal in the hippocampus of RAN positive AD cases (FIG. 10B), compared to non-neurologic and
25 disease-controls including a panel of SCAs caused by small CAG repeat expansion mutations. RNase A treatment significantly reduced α -dsRNA staining, supporting the idea that this antibody specifically stains double-stranded RNAs (FIG. 10C).

The data described in this example highlight methods to identify those repeat expansions that lead to the accumulation of RAN protein aggregates in AD brains (FIG. 11). Antibodies
30 against RAN protein repeat motifs are also used to screen human AD autopsy brains for RAN aggregates. Sequences encoding RAN protein aggregates are used to design fluorescence *in situ*

hybridization (FISH) probes to identify specific RNA foci signals that will provide sequence information to design sgRNAs for repeat enrichment and identification using dCas9READ.

EXAMPLE 5

- 5 This example describes the generation of anti-RAN antibodies. Antibodies against the RAN protein regions described in Table 9 were produced by injecting a subject with a peptide repeat-containing antigen. Immunofluorescence data validating antibodies in transfected cells expressing recombinant proteins were obtained as shown in FIGs. 13A-13E.

10 **Table 9 – Antibodies generated against target RAN protein regions.**

Target	Animal	Titer
ADARB2- poly(GRQRGVNT) (SEQ ID NO: 266)	K1846	145,400
	K1861	495,400
ADARB2- poly(GSKHREAE) (SEQ ID NO: 267)	K1862	1,500,300
	K1863	1,117,300
polyER	K0842	84,200
	K0843	444,000
polyEG	K0844	114,600
	K0845	10,400
polyPL	K0846	92,500
	K0847	623,100
polyLS	K0848	1,500
	K0849	63,700
polySP	K0850	22,000
	K0851	66,400
GAGAGG-F1	K1785	20,700
	K1786	97,600

GAGAGG-F2	K1787	142,800
	K1788	36,100
GAGAGG-F3	K1789	276,000
	K1790	112,000
GAGAGG-ASF1	K1791	365,700
	K1792	310,900
GAGAGG-ASF2	K1793	476,400
	K1794	913,500
GAGAGG-ASF3	K1795	812,700
	K1796	154,300

5

EQUIVALENTS

While several inventive embodiments have been described and illustrated herein, those of ordinary skill in the art will readily envision a variety of other means and/or structures for performing the function and/or obtaining the results and/or one or more of the advantages described herein, and each of such variations and/or modifications is deemed to be within the scope of the inventive embodiments described herein. More generally, those skilled in the art will readily appreciate that all parameters, dimensions, materials, and configurations described herein are meant to be exemplary and that the actual parameters, dimensions, materials, and/or configurations will depend upon the specific application or applications for which the inventive teachings is/are used. Those skilled in the art will recognize, or be able to ascertain using no more than routine experimentation, many equivalents to the specific inventive embodiments described herein. It is, therefore, to be understood that the foregoing embodiments are presented by way of example only and that, within the scope of the appended claims and equivalents thereto, inventive embodiments may be practiced otherwise than as specifically described and claimed. Inventive embodiments of the present disclosure are directed to each individual feature, system, article, material, kit, and/or method described herein. In addition, any combination of two or more such features, systems, articles, materials, kits, and/or methods, if

10

15

20

such features, systems, articles, materials, kits, and/or methods are not mutually inconsistent, is included within the inventive scope of the present disclosure.

All definitions, as defined and used herein, should be understood to control over dictionary definitions, definitions in documents incorporated by reference, and/or ordinary meanings of the defined terms.

All references, patents and patent applications disclosed herein are incorporated by reference with respect to the subject matter for which each is cited, which in some cases may encompass the entirety of the document.

The indefinite articles “a” and “an,” as used herein in the specification and in the claims, unless clearly indicated to the contrary, should be understood to mean “at least one.”

The phrase “and/or,” as used herein in the specification and in the claims, should be understood to mean “either or both” of the elements so conjoined, *i.e.*, elements that are conjunctively present in some cases and disjunctively present in other cases. Multiple elements listed with “and/or” should be construed in the same fashion, *i.e.*, “one or more” of the elements so conjoined. Other elements may optionally be present other than the elements specifically identified by the “and/or” clause, whether related or unrelated to those elements specifically identified. Thus, as a non-limiting example, a reference to “A and/or B”, when used in conjunction with open-ended language such as “comprising” can refer, in one embodiment, to A only (optionally including elements other than B); in another embodiment, to B only (optionally including elements other than A); in yet another embodiment, to both A and B (optionally including other elements); *etc.*

As used herein in the specification and in the claims, “or” should be understood to have the same meaning as “and/or” as defined above. For example, when separating items in a list, “or” or “and/or” shall be interpreted as being inclusive, *i.e.*, the inclusion of at least one, but also including more than one, of a number or list of elements, and, optionally, additional unlisted items. Only terms clearly indicated to the contrary, such as “only one of” or “exactly one of,” or, when used in the claims, “consisting of,” will refer to the inclusion of exactly one element of a number or list of elements. In general, the term “or” as used herein shall only be interpreted as indicating exclusive alternatives (*i.e.*, “one or the other but not both”) when preceded by terms of exclusivity, such as “either,” “one of,” “only one of,” or “exactly one of.” “Consisting essentially of,” when used in the claims, shall have its ordinary meaning as used in the field of patent law.

As used herein in the specification and in the claims, the phrase “at least one,” in reference to a list of one or more elements, should be understood to mean at least one element selected from any one or more of the elements in the list of elements, but not necessarily including at least one of each and every element specifically listed within the list of elements and not excluding any combinations of elements in the list of elements. This definition also allows that elements may optionally be present other than the elements specifically identified within the list of elements to which the phrase “at least one” refers, whether related or unrelated to those elements specifically identified. Thus, as a non-limiting example, “at least one of A and B” (or, equivalently, “at least one of A or B,” or, equivalently “at least one of A and/or B”) can refer, in one embodiment, to at least one, optionally including more than one, A, with no B present (and optionally including elements other than B); in another embodiment, to at least one, optionally including more than one, B, with no A present (and optionally including elements other than A); in yet another embodiment, to at least one, optionally including more than one, A, and at least one, optionally including more than one, B (and optionally including other elements); *etc.*

It should also be understood that, unless clearly indicated to the contrary, in any methods claimed herein that include more than one step or act, the order of the steps or acts of the method is not necessarily limited to the order in which the steps or acts of the method are recited.

In the claims, as well as in the specification above, all transitional phrases such as “comprising,” “including,” “carrying,” “having,” “containing,” “involving,” “holding,” “composed of,” and the like are to be understood to be open-ended, *i.e.*, to mean including but not limited to. Only the transitional phrases “consisting of” and “consisting essentially of” shall be closed or semi-closed transitional phrases, respectively, as set forth in the United States Patent Office Manual of Patent Examining Procedures, Section 2111.03. It should be appreciated that embodiments described in this document using an open-ended transitional phrase (*e.g.*, “comprising”) are also contemplated, in alternative embodiments, as “consisting of” and “consisting essentially of” the feature described by the open-ended transitional phrase. For example, if the disclosure describes “a composition comprising A and B”, the disclosure also contemplates the alternative embodiments “a composition consisting of A and B” and “a composition consisting essentially of A and B”.

CLAIMS

What is claimed is:

- 5 1. A method of assisting in the diagnosis of a RAN protein-associated disease, the method comprising:
- a. performing an assay on a biological sample obtained from a subject to determine whether a RAN protein is present in the biological sample; and
 - b. identifying the subject as being at risk for a disease associated with RAN protein
- 10 expression, translation, and/or accumulation if the RAN protein is present in the biological sample.
2. A method for diagnosing a RAN protein-associated disease, the method comprising:
- a. detecting in a biological sample obtained from a subject at least one RAN protein;
- 15 and
- b. diagnosing the subject as having the disease based upon the presence of the at least one RAN protein.
3. The method of claim 1 or 2, wherein the RAN protein-associated disease is selected from
- 20 the group consisting of: amyotrophic lateral sclerosis (ALS), or frontotemporal dementia; myotonic dystrophy type 1 (DM1) and myotonic dystrophy type 2 (DM2); spinocerebellar ataxia types 1, 2, 3, 6, 7, 8, 10, 12, 17, 31, and 36; spinal bulbar muscular atrophy; dentatorubral-pallidolusian atrophy (DRPLA); Huntington's disease (HD); Fragile X Tremor Ataxia Syndrome (FXTAS); Fuch's endothelial corneal dystrophy (FECD); Huntington's disease-like 2
- 25 syndrome (HDL2); Fragile X syndrome (FXS); disorders related to 7p11.2 folate-sensitive fragile site FRA7A; disorders related to folate-sensitive fragile site 2q11 FRA2A; and Fragile XE syndrome (FRAXE).
4. The method of any one of claims 1-3, wherein the RAN protein-associated disease is
- 30 Alzheimer's Disease (AD).

5. The method of claim 1 or claim 2, wherein the biological sample is blood, serum, or cerebrospinal fluid (CSF).
6. The method of any one of claims 1-5, wherein an antigen retrieval method is performed
5 on the biological sample prior to the detecting.
7. The method of any one of claims 1-6, wherein the RAN protein is poly(CP), poly(GP), poly(Ser), poly(G), poly(GA), poly(GD), poly(GE), poly(GQ), poly(GR), poly(GT), poly(LP), poly(LPAC) (SEQ ID NO: 260), poly(LS), poly(P), poly(PA), poly(PR), poly(QAGR) (SEQ ID
10 NO: 261), poly(RE), poly(SP), poly(VP), poly(FP), poly(GK), poly(FTPLSLPV) (SEQ ID NO: 262), poly(LLPSPSRC) (SEQ ID NO: 263), poly(YSPLPPGV) (SEQ ID NO: 264), poly(HREGEGSK) (SEQ ID NO: 255), poly(TGRERGVN) (SEQ ID NO: 265), or poly(PGGRGE) (SEQ ID NO: 258).
- 15 8. The method of any one of claims 1-7, wherein the number of poly-amino acid repeats in the at least one RAN protein is greater than or equal to 35.
9. The method of any one of claims 1-7, wherein the number of poly-amino acid repeats in the at least one RAN protein is greater than or equal to 45.
20
10. The method of any one of claims 1-7, wherein the number of poly-amino acid repeats in the at least one RAN protein is greater than or equal to 50.
11. The method of any one of claims 1-7, wherein the number of poly-amino acid repeats in
25 the at least one RAN protein is greater than or equal to 70.
12. The method of any one of claims 1-11, wherein the detecting is performed by dot blot, 2-D gel electrophoresis, Western Blot, immunohistochemistry (IHC), ELISA, RCA-based ELISA, rtPCR-based ELISA, label free immunoassays such as surface plasmon resonance bio layer
30 interferometry, immunoquantitative PCR, mass spectrometry such as GC-MS, LC-MS, MALDI-TOF-MS, bead based immunoassays, immunoprecipitation, immunostaining, or immunoelectrophoresis.

13. The method of claim 12, wherein the Western blot analysis comprises contacting the sample with an anti-RAN antibody.

5 14. The method of claim 13, wherein the anti-RAN antibody targets poly(GP), poly(GR), poly(PR), poly(Ser), poly(CP), poly(G), poly(A), poly(GA), poly(GD), poly(GE), poly(GQ), poly(GT), poly(L), poly(LP), poly(LPAC) (SEQ ID NO: 260), poly(LS), poly(P), poly(PA), poly(QAGR) (SEQ ID NO: 261), poly(RE), poly(SP), poly(VP), poly(FP), poly(GK), poly(FTPLSLPV) (SEQ ID NO: 262), poly(LLPSPSRC) (SEQ ID NO: 263), poly(YSPLPPGV)
10 (SEQ ID NO: 264), poly(HREGEGSK) (SEQ ID NO: 255), poly(TGRERGVN) (SEQ ID NO: 265), and/or poly(PGGRGE) (SEQ ID NO: 258).

15. The method of claim 13 or claim 14, wherein the anti-RAN antibody targets the C-terminus of a RAN protein.

15

16. The method of any one of claims 1-15, further comprising administering to the subject a therapeutic for the treatment of a RAN protein-associated disease.

17. The method of claim 16, wherein the therapeutic is an antisense oligonucleotide.

20

18. The method of claim 17, wherein the antisense oligonucleotide inhibits translation of one or more RAN proteins.

19. A method for treating a RAN protein-associated disease in a subject, the method
25 comprising: administering to a subject a therapeutic for the treatment of the RAN protein-associated disease, wherein the subject has been characterized as having the RAN protein-associated disease by the detection of at least one RAN protein in a biological sample obtained from the subject.

30 20. The method of claim 19, wherein the RAN protein-associated disease is selected from the group consisting of: amyotrophic lateral sclerosis (ALS), or frontotemporal dementia; myotonic dystrophy type 1 (DM1) and myotonic dystrophy type 2 (DM2); spinocerebellar ataxia types 1,

2, 3, 6, 7, 8, 10, 12, 17, 31, and 36; spinal bulbar muscular atrophy; dentatorubral-pallidoluysian atrophy (DRPLA); Huntington's disease (HD); Fragile X Tremor Ataxia Syndrome (FXTAS); Fuch's endothelial corneal dystrophy (FECED); Huntington's disease-like 2 syndrome (HDL2); Fragile X syndrome (FXS); disorders related to 7p11.2 folate-sensitive fragile site FRA7A; disorders related to folate-sensitive fragile site 2q11 FRA2A; and Fragile XE syndrome (FRAXE).

21. The method of claim 19 or claim 20, wherein the RAN protein-associated disease is Alzheimer's Disease (AD).

10

22. The method of claim 19, wherein the therapeutic is an antisense oligonucleotide, DNA aptamer, RNA aptamer, or an anti-RAN antibody selected to target the RAN protein detected.

23. The method of claim 22, wherein the anti-RAN antibody targets poly(CP), poly(GP), poly(Ser), poly(G), poly(GA), poly(GD), poly(GE), poly(GQ), poly(GR), poly(GT), poly(LP), poly(LPAC) (SEQ ID NO: 260), poly(LS), poly(P), poly(PA), poly(PR), poly(QAGR) (SEQ ID NO: 261), poly(RE), poly(SP), poly(VP), poly(FP), poly(GK), poly(FTPLSLPV) (SEQ ID NO: 262), poly(LLPSPSRC) (SEQ ID NO: 263), poly(YSPLPPGV) (SEQ ID NO: 264), poly(HREGEGSK) (SEQ ID NO: 255), poly(TGRERGVN) (SEQ ID NO: 265), and/or poly(PGGRGE) (SEQ ID NO: 258).

20

24. The method of claim 22 wherein the anti-RAN antibody targets a C-terminal portion of the RAN protein that comprises an amino acid sequence that is not the repeat amino acid sequences poly(CP), poly(GP), poly(Ser), poly(G), poly(GA), poly(GD), poly(GE), poly(GQ), poly(GR), poly(GT), poly(LP), poly(LPAC) (SEQ ID NO: 260), poly(LS), poly(P), poly(PA), poly(PR), poly(QAGR) (SEQ ID NO: 261), poly(RE), poly(SP), poly(VP), poly(FP), poly(GK), poly(FTPLSLPV) (SEQ ID NO: 262), poly(LLPSPSRC) (SEQ ID NO: 263), poly(YSPLPPGV) (SEQ ID NO: 264), poly(HREGEGSK) (SEQ ID NO: 255), poly(TGRERGVN) (SEQ ID NO: 265), and/or poly(PGGRGE) (SEQ ID NO: 258).

25

25. The method of any one of claims 19-24, wherein the biological sample is blood, serum, or cerebrospinal fluid (CSF).

30

26. The method of any one of claims 19-25, wherein an antigen retrieval method is performed on the biological sample prior to the detecting.

5 27. The method of any one of claims 19-26, wherein the RAN protein detected in the biological sample is poly(CP), poly(GP), poly(Ser), poly(G), poly(GA), poly(GD), poly(GE), poly(GQ), poly(GR), poly(GT), poly(LP), poly(LPAC) (SEQ ID NO: 260), poly(LS), poly(P), poly(PA), poly(PR), poly(QAGR) (SEQ ID NO: 261), poly(RE), poly(SP), or poly(VP), poly(FP), poly(GK), poly(FTPLSLPV) (SEQ ID NO: 262), poly(LLPSPSRC) (SEQ ID NO:
10 263), poly(YSPLPPGV) (SEQ ID NO: 264), poly(HREGEGSK) (SEQ ID NO: 255), poly(TGRERGVN) (SEQ ID NO: 265), and/or poly(PGGRGE) (SEQ ID NO: 258).

28. The method of any one of claims 19-27, wherein the number of poly-amino acid repeats in the at least one RAN protein is greater than or equal to 35.

15 29. The method of any one of claims 19-28, wherein the detecting is performed by dot blot, 2-D gel electrophoresis, Western Blot, immunohistochemistry (IHC), ELISA, RCA-based ELISA, rtPCR-based ELISA, label free immunoassays such as surface plasmon resonance bio layer interferometry, immunoquantitative PCR, mass spectrometry such as GC-MS, LC-MS,
20 MALDI-TOF-MS, bead based immunoassays, immunoprecipitation, immunostaining, or immunoelectrophoresis.

30. The method of claim 29, wherein the Western blot analysis comprises contacting the sample with an anti-RAN antibody.

25 31. The method of claim 30, wherein the anti-RAN antibody targets poly(CP), poly(GP), poly(Ser), poly(G), poly(GA), poly(GD), poly(GE), poly(GQ), poly(GR), poly(GT), poly(LP), poly(LPAC) (SEQ ID NO: 260), poly(LS), poly(P), poly(PA), poly(PR), poly(QAGR) (SEQ ID NO: 261), poly(RE), poly(SP), poly(VP), poly(FP), poly(GK), poly(FTPLSLPV) (SEQ ID NO:
30 262), poly(LLPSPSRC) (SEQ ID NO: 263), poly(YSPLPPGV) (SEQ ID NO: 264), poly(HREGEGSK) (SEQ ID NO: 255), poly(TGRERGVN) (SEQ ID NO: 265), or poly(PGGRGE) (SEQ ID NO: 258).

32. The method of claim 30, wherein the anti-RAN antibody targets the C-terminus of a RAN protein that comprises an amino acid sequence that is not the repeat amino acid sequences poly(CP), poly(GP), poly(Ser), poly(G), poly(GA), poly(GD), poly(GE), poly(GQ), poly(GR), poly(GT), poly(LP), poly(LPAC) (SEQ ID NO: 260), poly(LS), poly(P), poly(PA), poly(PR), poly(QAGR) (SEQ ID NO: 261), poly(RE), poly(SP), poly(VP), poly(FP), poly(GK), poly(FTPLSLPV) (SEQ ID NO: 262), poly(LLPSPSRC) (SEQ ID NO: 263), poly(YSPLPPGV) (SEQ ID NO: 264), poly(HREGEGSK) (SEQ ID NO: 255), poly(TGRERGVN) (SEQ ID NO: 265), or poly(PGGRGE) (SEQ ID NO: 258).

10

33. A method for treating a RAN protein-associated disease in a subject, the method comprising: administering to a subject a therapeutic agent for the treatment of the RAN protein-associated disease, wherein the subject has been characterized as having the RAN protein-associated disease by the detection of at least one RAN protein in a biological sample obtained from the subject.

15

34. The method of claim 33, wherein the RAN protein-associated disease is selected from the group consisting of: amyotrophic lateral sclerosis (ALS), or frontotemporal dementia; myotonic dystrophy type 1 (DM1) and myotonic dystrophy type 2 (DM2); spinocerebellar ataxia types 1, 2, 3, 6, 7, 8, 10, 12, 17, 31, and 36; spinal bulbar muscular atrophy; dentatorubral-pallidoluysian atrophy (DRPLA); Huntington's disease (HD); Fragile X Tremor Ataxia Syndrome (FXTAS); Fuch's endothelial corneal dystrophy (FECD); Huntington's disease-like 2 syndrome (HDL2); Fragile X syndrome (FXS); disorders related to 7p11.2 folate-sensitive fragile site FRA7A; disorders related to folate-sensitive fragile site 2q11 FRA2A; and Fragile XE syndrome (FRAXE).

25

35. The method of claim 33 or claim 34, wherein the RAN protein-associated disease is Alzheimer's Disease (AD).

30

36. The method of claim 33, wherein the RAN protein is poly(GR), poly(PR), poly(GP), polySer, poly(CP), poly(G), poly(A), poly(GA), poly(GD), poly(GE), poly(GQ), poly(GT), poly(L), poly(LP), poly(LPAC) (SEQ ID NO: 260), poly(LS), poly(P), poly(PA), poly(QAGR)

(SEQ ID NO: 261), poly(RE), poly(SP), poly(VP), poly(FP), poly(GK), poly(FTPLSLPV) (SEQ ID NO: 262), poly(LLPSPSRC) (SEQ ID NO: 263), poly(YSPLPPGV) (SEQ ID NO: 264), poly(HREGEGSK) (SEQ ID NO: 255), poly(TGRERGVN) (SEQ ID NO: 265), and/or poly(PGGRGE) (SEQ ID NO: 258).

5

37. The method of any one of claims 33-36, wherein the at least one RAN protein is encoded by a gene comprising between 2 and 10,000 repeats of a sequence selected from Table 1, Table 2, or Table 3.

10

38. The method of any one of claims 33-37, wherein the therapeutic agent is a small molecule, interfering nucleic acid, DNA aptamer, RNA aptamer, protein, or antibody.

15

39. The method of claim 38, wherein the small molecule is an inhibitor of eukaryotic initiation factor 2 (eIF2), eukaryotic initiation factor 3 (eIF3), protein kinase R (PKR), p62, LC3 I subunit, LC3 II subunit, or Toll-like receptor 3 (TLR3).

20

40. The method of claim 38 or claim 39, wherein the small molecule is metformin or a pharmaceutically acceptable salt, co-crystal, tautomer, stereoisomer, solvate, hydrate, polymorph, isotopically enriched derivative, or prodrug thereof.

41. The method of any one of claims 38-40, wherein the small molecule is buformin, or phenformin.

42. The method of any one of claims 38-41, wherein the small molecule is an inhibitor of TARBP2.

43. The method of claim 38, wherein the interfering nucleic acid is a dsRNA, siRNA, shRNA, miRNA, artificial miRNA (ami-RNA), or antisense oligonucleotide (ASO).

44. The method of claim 38 or claim 43, wherein the interfering nucleic acid inhibits expression of eukaryotic initiation factor 2 (eIF2), eukaryotic initiation factor 3 (eIF3), protein kinase R (PKR), p62, LC3 I subunit, LC3 II subunit, or Toll-like receptor 3 (TLR3).

45. The method of claim 38, claim 43, or claim 44, wherein the interfering nucleic acid inhibits expression of eIF2A.

5 46. The method of claim 38, claim 43, or claim 44, wherein the interfering nucleic acid inhibits expression of one or more eIF3 subunits selected from the group consisting of eIF3a, eIF3b, eIF3c, eIF3d, eIF3e, eIF3f, eIF3g, eIF3h, eIF3i, eIF3j, eIF3k, eIF3l, and eIF3m.

10 47. The method of claim 38, claim 43, or claim 44, wherein the interfering nucleic acid inhibits expression of protein kinase R (PKR).

48. The method of claim 38, claim 43, or claim 44, wherein the interfering nucleic acid inhibits expression of a gene comprising a nucleic acid repeat comprising the sequence set forth in any one of Tables 1, 2, and 3.

15 49. The method of claim 48, wherein the interfering nucleic acid binds directly to a sequence set forth in any one of Tables 1, 2, and 3.

20 50. The method of claim 38, wherein the protein inhibits eukaryotic initiation factor 2 (eIF2), eukaryotic initiation factor 3 (eIF3), protein kinase R (PKR), p62, LC3 I subunit, LC3 II subunit, or Toll-like receptor 3 (TLR3)

51. The method of claim 38 or claim 50, wherein the protein is a dominant-negative variant of protein kinase R (PKR).

25 52. The method of claim 51, wherein the dominant-negative variant comprises a mutation at amino acid position 296.

53. The method of claim 52, wherein the mutation is K296R.

30 54. The method of any one of claims 38 or 50-53, wherein the protein is delivered to the subject by a vector.

55. The method of claim 54, wherein the vector is a viral vector, optionally a recombinant adeno-associated virus (rAAV).

5 56. The method of claim 55, wherein the rAAV comprises an AAV9 capsid protein or variant thereof.

57. The method of claim 38, wherein the antibody targets eukaryotic initiation factor 2 (eIF2), eukaryotic initiation factor 3 (eIF3), protein kinase R (PKR), p62, LC3 I subunit, LC3 II
10 subunit, or Toll-like receptor 3 (TLR3)

58. The method of claim 38 or claim 57, wherein the antibody is an anti-RAN protein antibody.

15 59. The method of claim 58, wherein the anti-RAN protein antibody targets poly(GR), poly(GP), poly(PR), polySer, poly(CP), poly(G), poly(A), poly(GA), poly(GD), poly(GE), poly(GQ), poly(GT), poly(L), poly(LP), poly(LPAC) (SEQ ID NO: 260), poly(LS), poly(P), poly(PA), poly(QAGR) (SEQ ID NO: 261), poly(RE), poly(SP), poly(VP), poly(FP), poly(GK), poly(FTPLSLPV) (SEQ ID NO: 262), poly(LLPSPSRC) (SEQ ID NO: 263), poly(YSPLPPGV)
20 (SEQ ID NO: 264), poly(HREGEGSK) (SEQ ID NO: 255), poly(TGRERGVN) (SEQ ID NO: 265), and/or poly(PGGRGE) (SEQ ID NO: 258) protein.

60. The method of claim 58 or 59, wherein the anti-RAN protein antibody specifically binds to the poly-amino acid repeat of the RAN protein.

25

61. The method of claim 58 or 59, wherein the anti-RAN protein antibody specifically binds to the C-terminus of the RAN protein.

62. The method of any one of claims 58-61, wherein the anti-RAN protein antibody is a
30 monoclonal antibody.

63. The method of any one of claims 33-62 comprising administering a second therapeutic agent to the subject.
64. The method of claim 63, wherein the second therapeutic agent is selected from donepezil,
5 galantamine, memantine, rivastigimine, or a combination thereof.
65. The method of any one of claims 33-64, wherein the biological sample is blood, serum, or cerebrospinal fluid (CSF).
- 10 66. The method of any one of claims 33-65, wherein the detection comprises a binding assay, hybridization assay, immunoblot analysis, Western blot analysis, immunohistochemistry, and/or ELISA, optionally wherein the ELISA is RCA-based ELISA or rtPCR-based ELISA.
67. The method of claim 66, wherein the hybridization assay comprises Fluorescence *In Situ*
15 Hybridization (FISH) and/or dCas9-based enrichment.
68. The method of claim 67, wherein FISH is optionally performed with CCCCCG (SEQ ID NO: 71) or CCCCCGT (SEQ ID NO: 59) probes containing repeats.
- 20 69. The method of claim 67, wherein the dCas9-based enrichment is performed using a *Streptococcus pyogenes* dCas9 (spdCas9).
70. The method of claim 67 or claim 69, wherein the dCas9-based enrichment is performed using a Cas9 protein that is a mutant of a wild-type Cas9.
- 25 71. The method of any one of claims 67 or 69-70, wherein the dCas9-based enrichment is performed using a Cas9 protein that comprises a mutation that inactivates a Cas9 nuclease activity.
- 30 72. The method of any one of claims 67 or 69-71, wherein the dCas9 protein comprises a *Staphylococcus aureus* dCas9, a *Streptococcus pyogenes* dCas9, a *Campylobacter jejuni* dCas9, a *Corynebacterium diphtheria* dCas9, a *Eubacterium ventriosum* dCas9, a *Streptococcus*

pasteurianus dCas9, a *Lactobacillus farciminis* dCas9, a *Sphaerochaeta globus* dCas9, an *Azospirillum* dCas9, a *Gluconacetobacter diazotrophicus* dCas9, a *Neisseria cinerea* dCas9, a *Roseburia intestinalis* dCas9, a *Parvibaculum lavamentivorans* dCas9, a *Nitratifactor salsuginis* dCas9, a *Campylobacter lari* dCas9, or a *Streptococcus thermophilus* dCas9.

5

73. The method of any one of claims 66-72, wherein the detection further comprises nucleic acid sequencing, optionally wherein the sequencing is Next-Generation Sequencing (NGS).

74. A method for diagnosing Alzheimer's disease, the method comprising:

10

- (i) detecting in a sample obtained from a subject at least one RAN protein;
- (ii) determining that the at least one RAN protein is not transcribed from a C9orf72 locus of the subject; and
- (iii) diagnosing the subject as having Alzheimer's disease based on the presence of the at least one RAN protein that was not transcribed from the C9orf72 locus.

15

75. The method of claim 74, wherein the sample is central nervous system (CNS) tissue, blood, or cerebrospinal fluid (CSF).

76. The method of claim 74 or 75, wherein the detecting comprises contacting the sample with an anti-RAN antibody.

20

77. The method of claim 76, wherein the anti-RAN protein antibody targets poly(GR), poly(PR), poly(GP), polySer, poly(CP), poly(G), poly(A), poly(GA), poly(GD), poly(GE), poly(GQ), poly(GT), poly(L), poly(LP), poly(LPAC) (SEQ ID NO: 260), poly(LS), poly(P), poly(PA), poly(QAGR) (SEQ ID NO: 261), poly(RE), poly(SP), poly(VP), poly(FP), poly(GK), poly(FTPLSLPV) (SEQ ID NO: 262), poly(LLPSPSRC) (SEQ ID NO: 263), poly(YSPLPPGV) (SEQ ID NO: 264), poly(HREGEGSK) (SEQ ID NO: 255), poly(TGRERGVN) (SEQ ID NO: 265), and/or poly(PGGRGE) (SEQ ID NO: 258) protein.

25

78. The method of claim 76 or claim 77, wherein the anti-RAN antibody is the antibody of any one of claims 89-96.

30

79. The method of any one of claims 74-78, wherein the detecting comprises performing dCas9-based enrichment on the sample.

80. The method of claim 79, wherein the dCas9 protein is *Streptococcus pyogenes* dCas9 (spdCas9).

81. The method of claim 79, wherein the dCas9 protein comprises a *Staphylococcus aureus* dCas9, a *Streptococcus pyogenes* dCas9, a *Campylobacter jejuni* dCas9, a *Corynebacterium diphtheria* dCas9, a *Eubacterium ventriosum* dCas9, a *Streptococcus pasteurianus* dCas9, a *Lactobacillus farciminis* dCas9, a *Sphaerochaeta globus* dCas9, an *Azospirillum* dCas9, a *Gluconacetobacter diazotrophicus* dCas9, a *Neisseria cinerea* dCas9, a *Roseburia intestinalis* dCas9, a *Parvibaculum lavamentivorans* dCas9, a *Nitratifactor salsuginis* dCas9, a *Campylobacter lari* dCas9, or a *Streptococcus thermophilus* dCas9.

82. The method of any one of claims 74-81, wherein the detecting further comprises nucleic acid sequencing, optionally wherein the sequencing is Next-Generation Sequencing (NGS).

83. A method for increasing proteasome activity in a cell, the method comprising administering to the cell an anti-RAN protein antibody in an amount sufficient to reduce RAN protein aggregation in the cell.

84. The method of claim 83, wherein the cell is a neuronal cell, astrocyte, or glial cell.

85. The method of claim 83 or 84, wherein the cell contains a gene having a nucleic acid sequence comprising at least 35 repeats of a sequence set forth in any one of Tables 1, 2, and 3.

86. The method of any one of claims 83-85, wherein the anti-RAN protein antibody is a monoclonal antibody.

87. The method of any one of claims 83-86, wherein the administration of the anti-RAN protein antibody results in an increase in proteasome activity in the cell relative to proteasome activity in the cell prior to the administration.

88. The method of claim 87, wherein the increase in proteasome activity is indicated by a decrease in P62 subunit expression or activity in the cell.

5 89. An antibody or antigen-binding fragment that specifically binds to any one or more of polySer, poly(GP), poly(PR), poly(GR), poly(CP), poly(G), poly(A), poly(GA), poly(GD), poly(GE), poly(GQ), poly(GT), poly(L), poly(LP), poly(LPAC) (SEQ ID NO: 260), poly(LS), poly(P), poly(PA), poly(QAGR) (SEQ ID NO: 261), poly(RE), poly(SP), poly(VP), poly(FP), poly(GK), poly(FTPLSLPV) (SEQ ID NO: 262), poly(LLPSPSRC) (SEQ ID NO: 263),
10 poly(YSPLPPGV) (SEQ ID NO: 264), poly(HREGEGSK) (SEQ ID NO: 255), poly(TGRERGVN) (SEQ ID NO: 265), and/or poly(PGGRGE) (SEQ ID NO: 258).

90. An antibody or antigen-binding fragment thereof that specifically binds to a RAN protein, wherein the antibody or antigen-binding fragment comprises a heavy chain variable region (VH) comprising:
15

(i) a CDR1 region comprising an amino acid sequence selected from the group consisting of SEQ ID NOs: 117, 119, 121 and 123;

(ii) a CDR2 region comprising an amino acid sequence selected from the group consisting of SEQ ID NOs: 125, 127, 129 and 131; and/or

20 (iii) a CDR3 region comprising an amino acid sequence selected from the group consisting of SEQ ID NOs: 133, 135, 137 and 139.

91. An antibody or antigen-binding fragment thereof that specifically binds to a RAN protein, wherein the antibody or antigen-binding fragment comprises a light chain variable region (VL) comprising:
25

(i) a CDR1 region comprising an amino acid sequence selected from the group consisting of SEQ ID NOs: 118, 120, 122 and 124;

(ii) a CDR2 region comprising an amino acid sequence selected from the group consisting of SEQ ID NOs: 126, 128, 130 and 132; and/or

30 (iii) a CDR3 region comprising an amino acid sequence selected from the group consisting of SEQ ID NOs: 134, 136, 138 and 140.

92. The antibody or antigen-binding fragment thereof of any one of claims 89-91, wherein the antibody or antigen-binding fragment comprises a variable heavy chain amino acid sequence as set forth in SEQ ID NOs: 109, 111, 113 or 115.

5 93. The antibody or antigen-binding fragment thereof of any of claims 89-92, wherein the antibody or antigen-binding fragment comprises a variable light chain amino acid sequence as set forth in SEQ ID NOs: 110, 112, 114 or 116.

94. The antibody or antigen-binding fragment thereof of any of claims 89-93, wherein the
10 antibody binds polyGA.

95. The antibody or antigen-binding fragment thereof of any of claims 89-93, wherein the antibody binds polySer.

15 96. The antibody or antigen-binding fragment thereof of any of claims 89-93, wherein the antibody binds polyPR.

97. A composition comprising the antibody or antigen-binding fragment thereof of any one of claims 89-96 and a pharmaceutically acceptable carrier and/or a pharmaceutically acceptable
20 buffer.

98. The composition of claim 97, for use in treating a repeat expansion disease.

99. The composition of claims 97 and 98, wherein the repeat expansion disease is
25 amyotrophic lateral sclerosis (ALS), or frontotemporal dementia; myotonic dystrophy type 1 (DM1) and myotonic dystrophy type 2 (DM2); spinocerebellar ataxia types 1, 2, 3, 6, 7, 8, 10, 12, 17, 31, and 36; spinal bulbar muscular atrophy; dentatorubral-pallidoluysian atrophy (DRPLA); Huntington's disease (HD); Fragile X Tremor Ataxia Syndrome (FXTAS); Fuch's endothelial corneal dystrophy (FECD); Huntington's disease-like 2 syndrome (HDL2); Fragile X
30 syndrome (FXS); disorders related to 7p11.2 folate-sensitive fragile site FRA7A; disorders related to folate-sensitive fragile site 2q11 FRA2A; and Fragile XE syndrome (FRAXE).

100. The composition of claims 97-99, wherein the repeat expansion disease is Alzheimer's Disease (AD)

101. The composition of claim 97, for use in treating Alzheimer's disease.

5

102. An isolated nucleic acid molecule encoding the antibody or antigen-binding fragment thereof of any one of claims 89-96.

103. A cell transformed with a nucleic acid of claim 102.

10

104. The cell of claim 103, wherein said cell is a mammalian cell.

105. The cell of claim 103 or claim 104, wherein said cell is a human cell.

15 106. A method of treating Alzheimer's disease in a subject, the method comprising: administering the antibody or antigen-binding fragment of any of claims 89-96, wherein the subject has been characterized as having Alzheimer's disease by the detection of at least one RAN protein in a biological sample obtained from the subject.

20 107. A method of treating repeat expansion disease in a subject, the method comprising: administering the antibody or antigen-binding fragment of any of claims 89-96, wherein the subject has been characterized as having a repeat expansion disease by the detection of at least one RAN protein in a biological sample obtained from the subject.

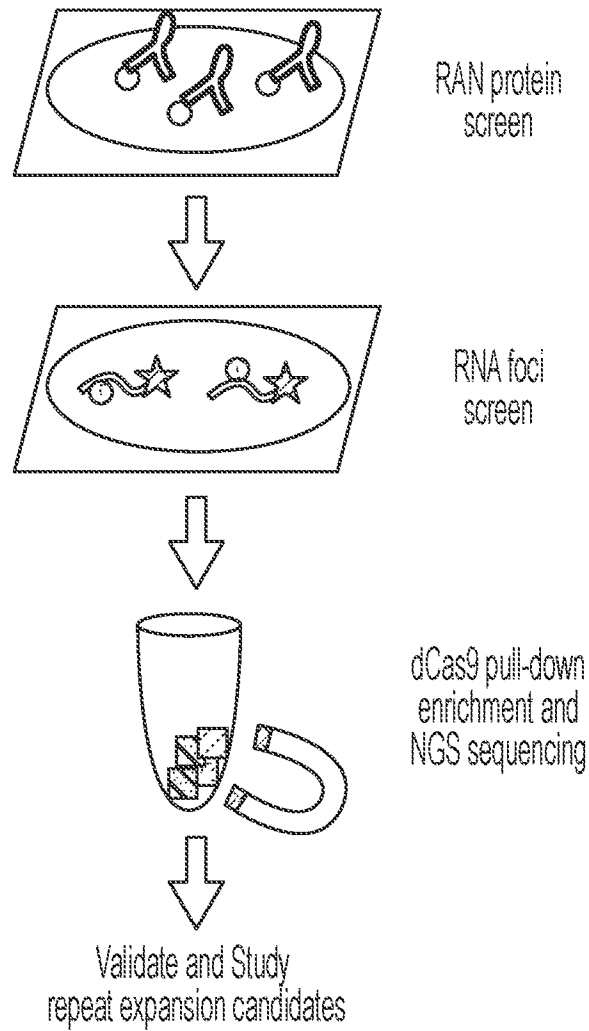

FIG. 1A

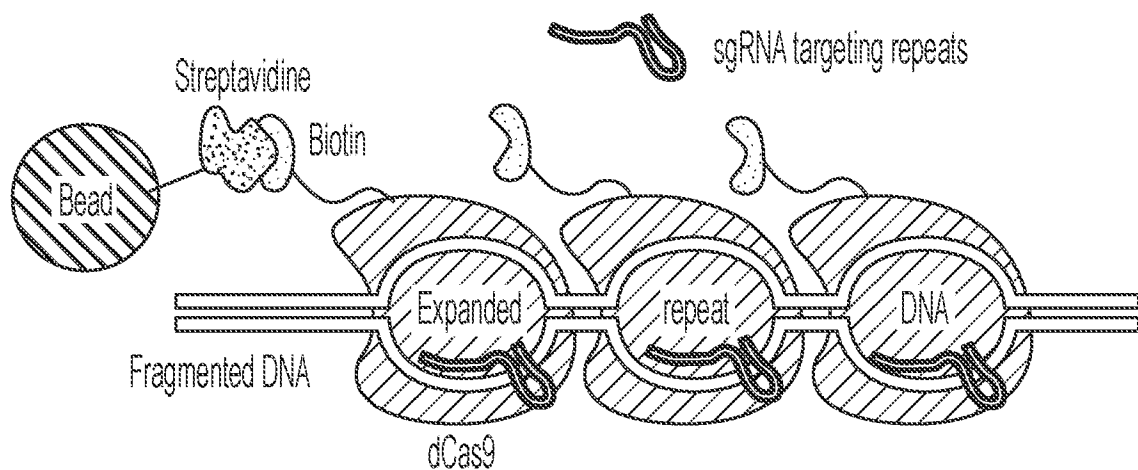

FIG. 1B

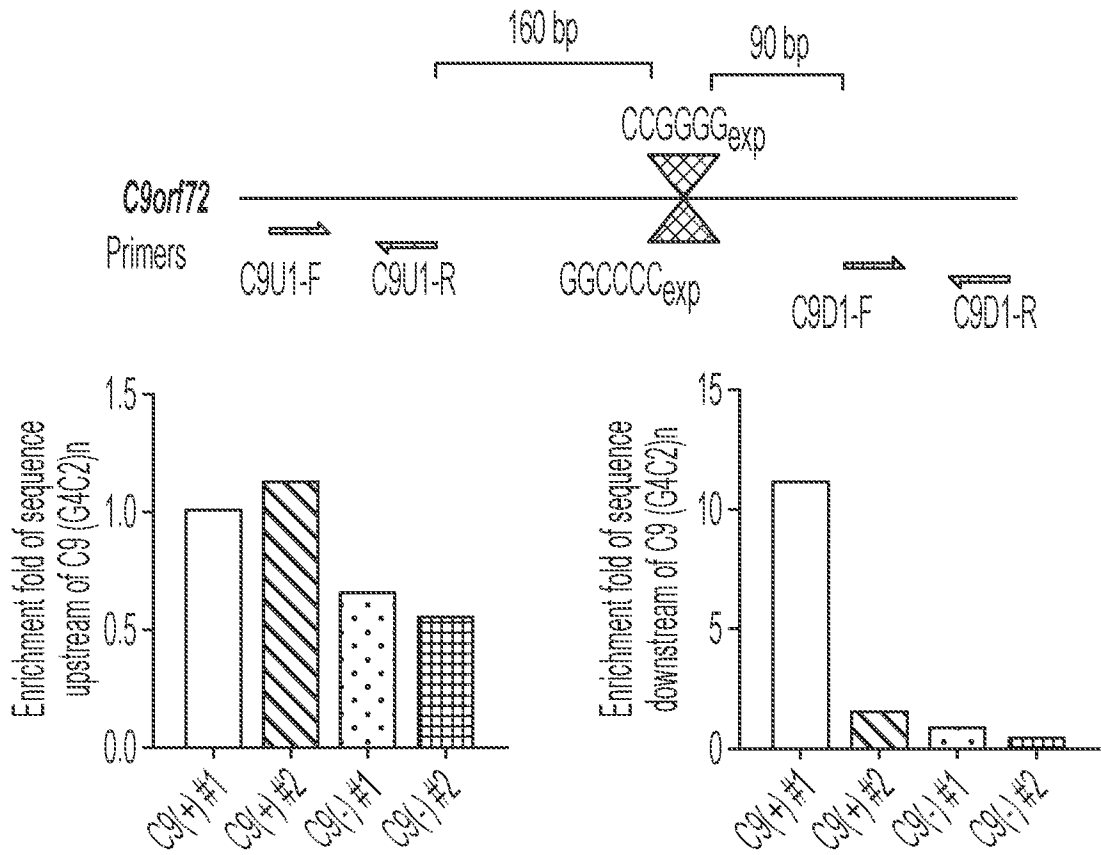

FIG. 1C

3/27

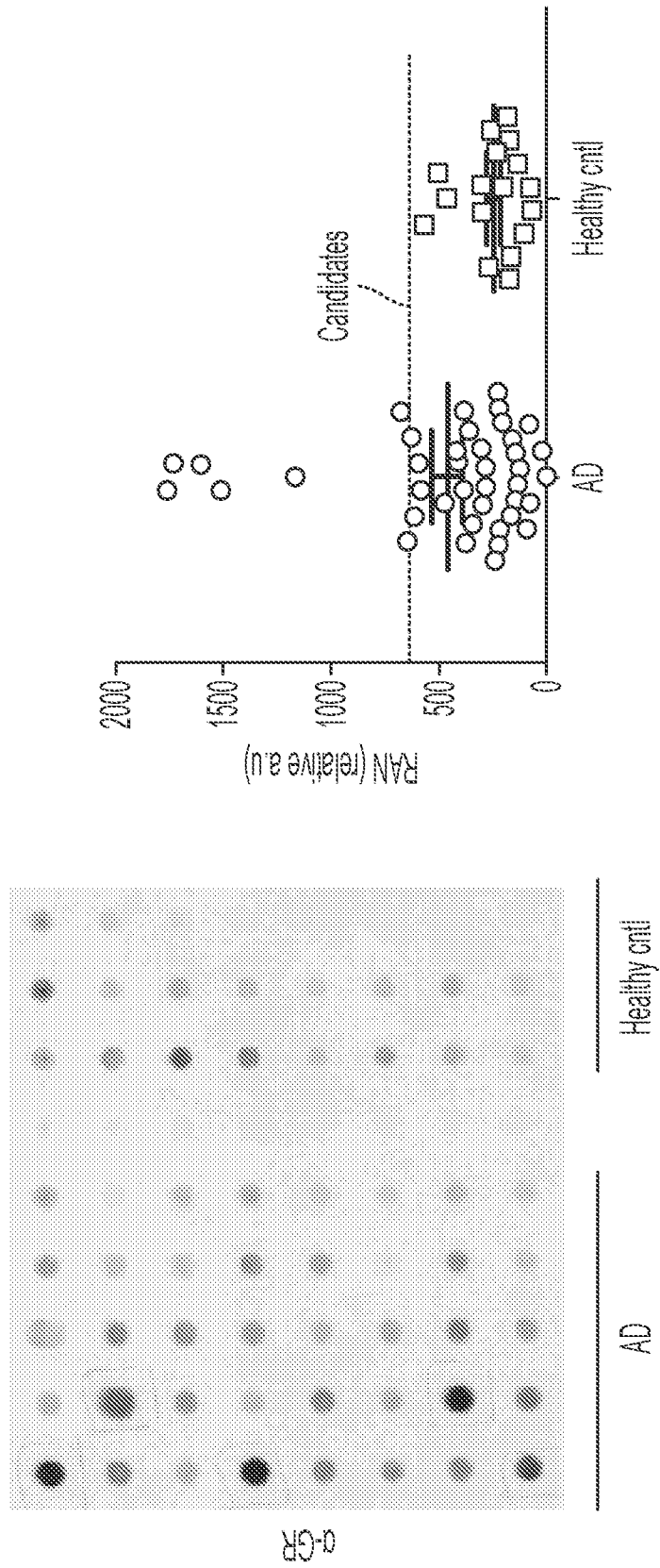

FIG. 2A

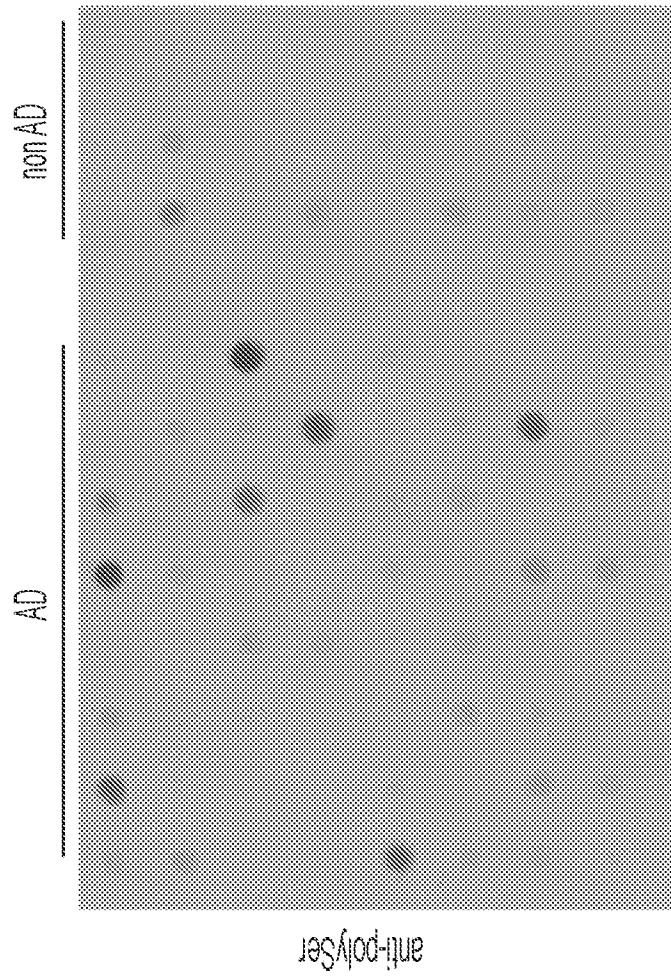

FIG. 2B

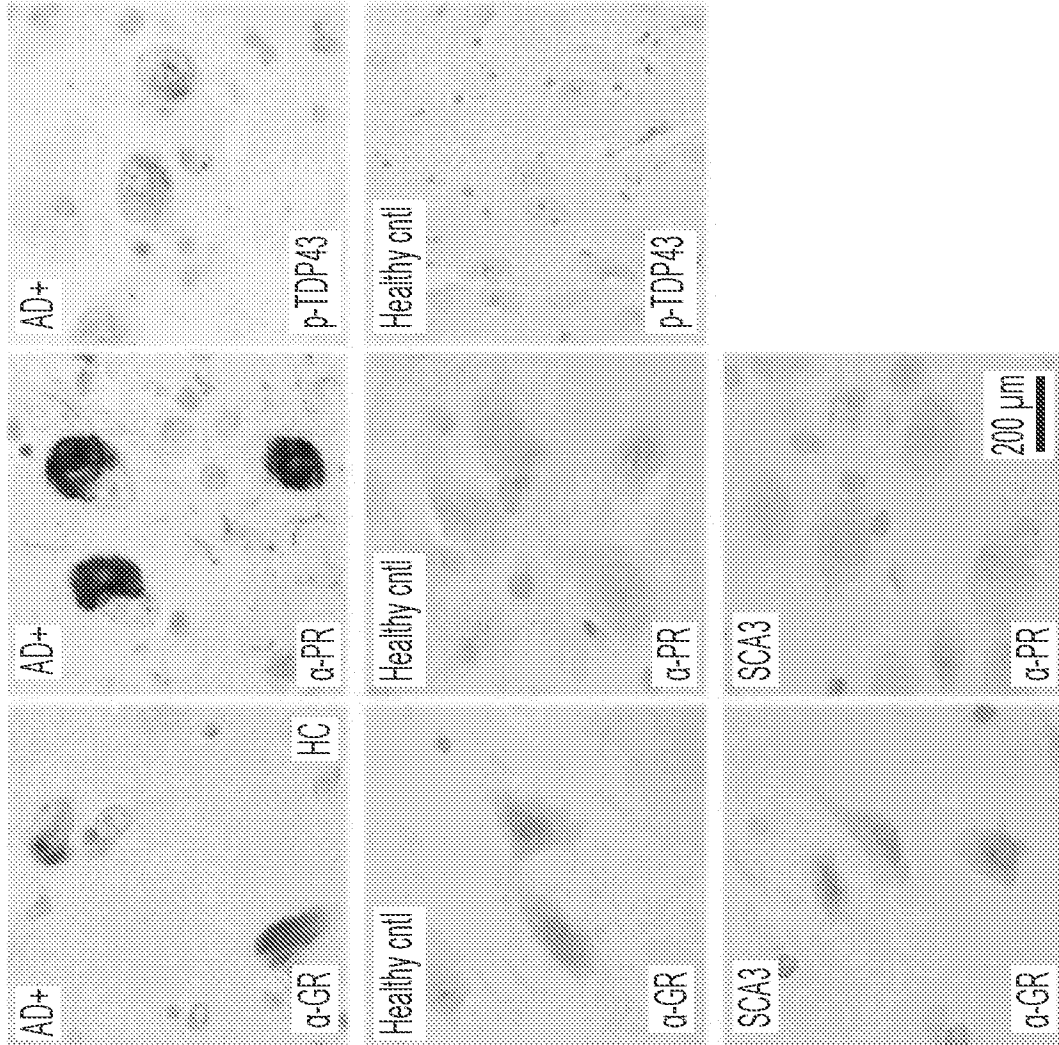

FIG. 2C

6/27

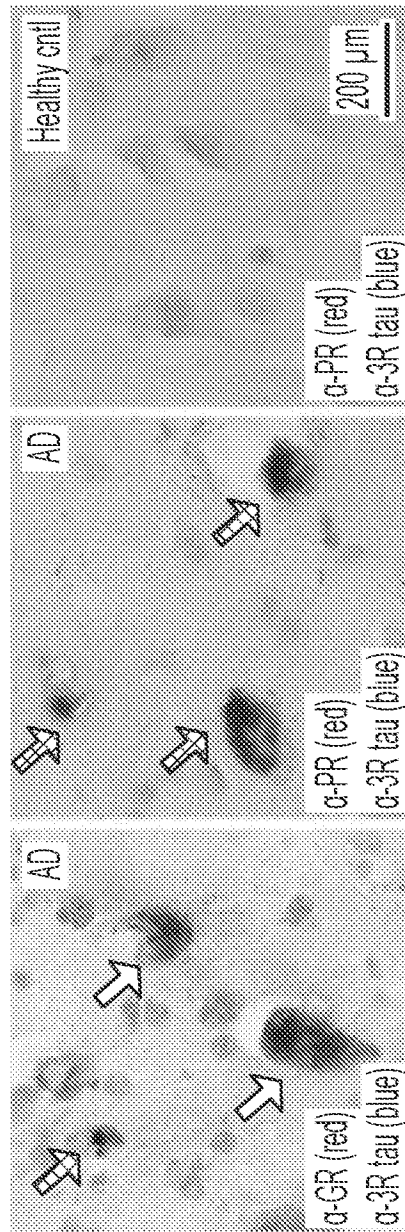

FIG. 3A

7/27

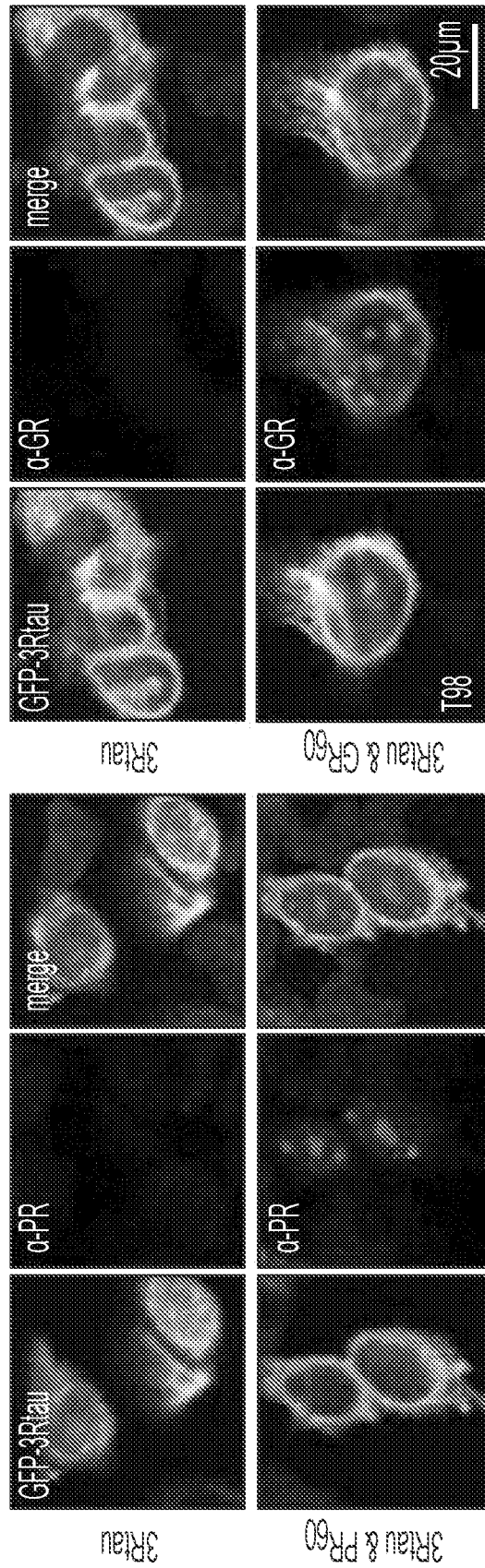

FIG. 3B

8/27

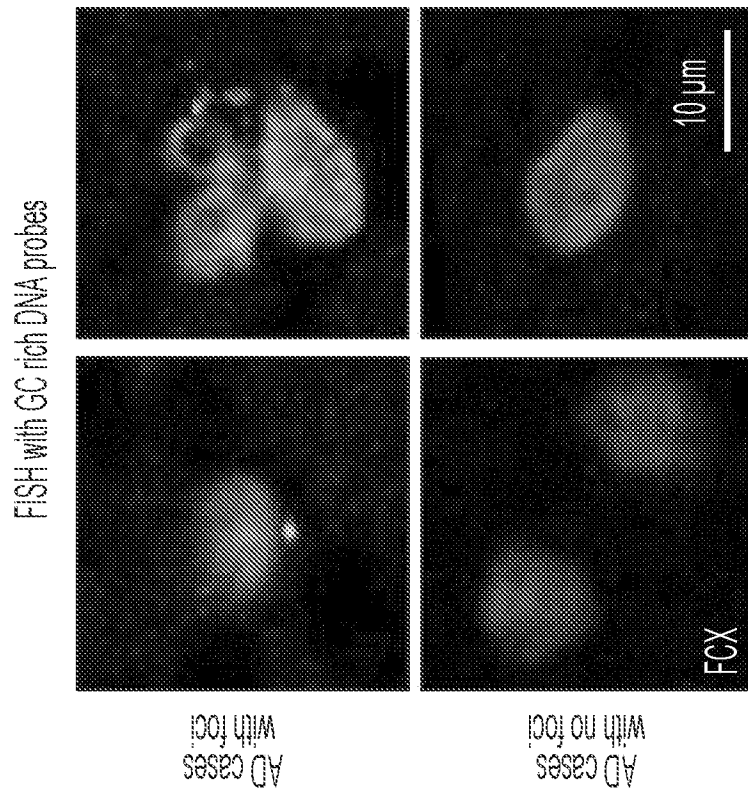

FIG. 4

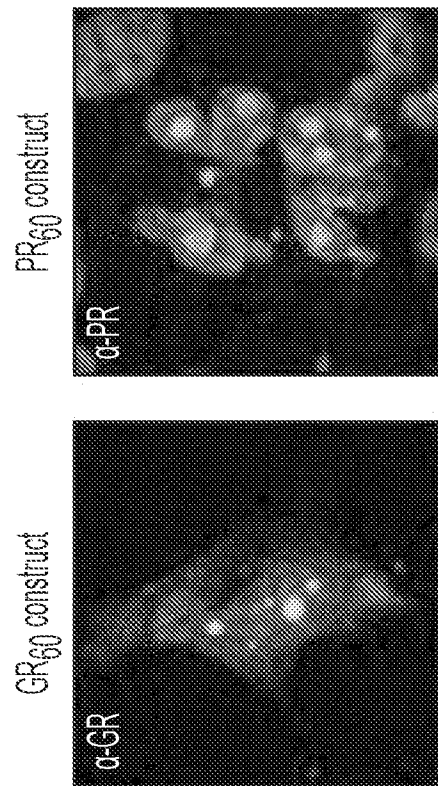

FIG. 3C

9/27

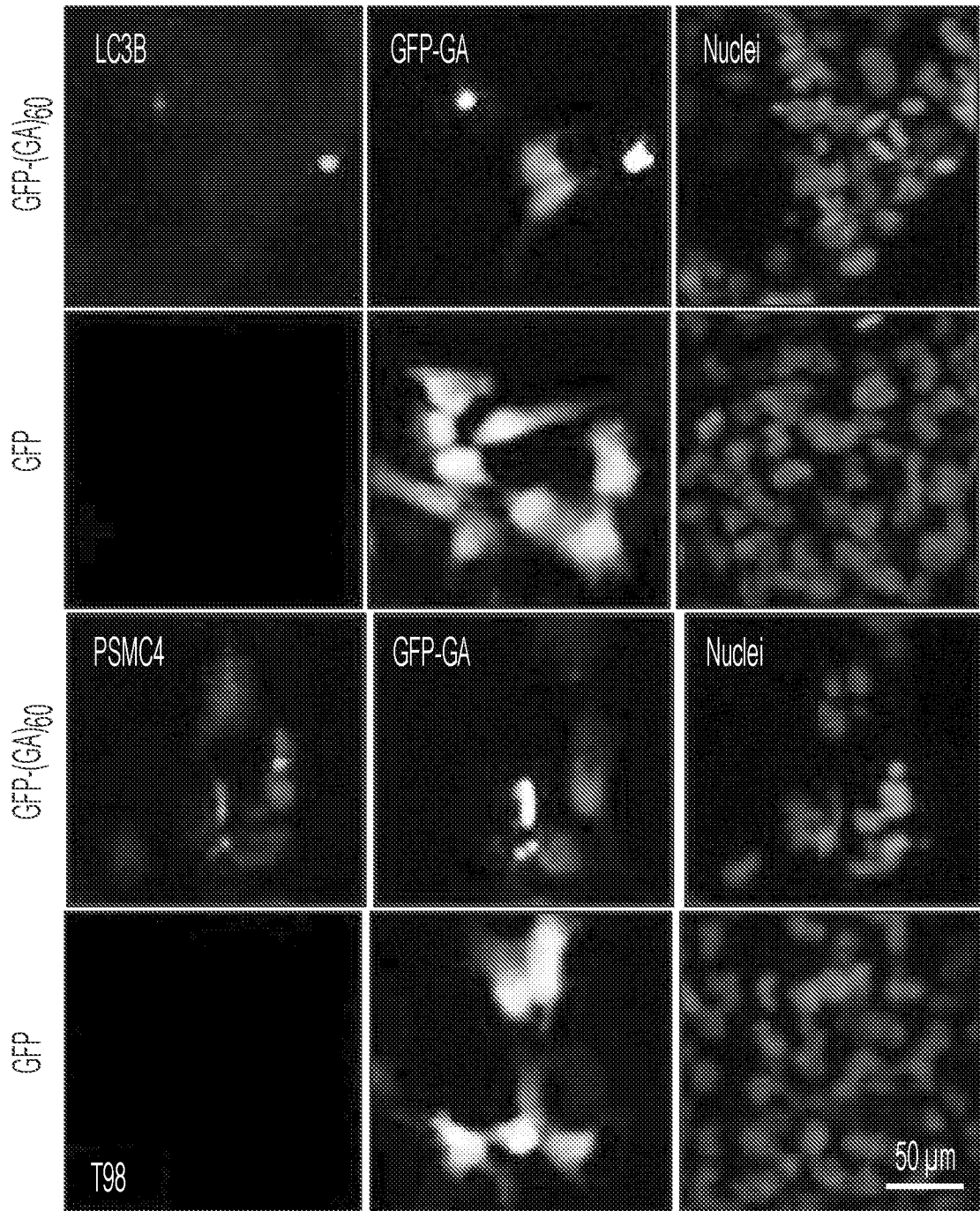

FIG. 5A

10/27

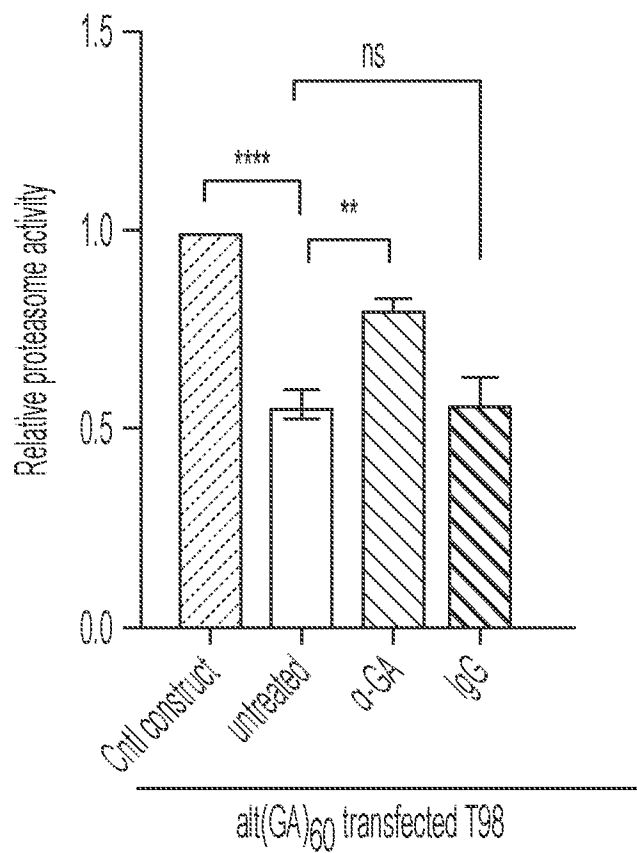

FIG. 5B

11/27

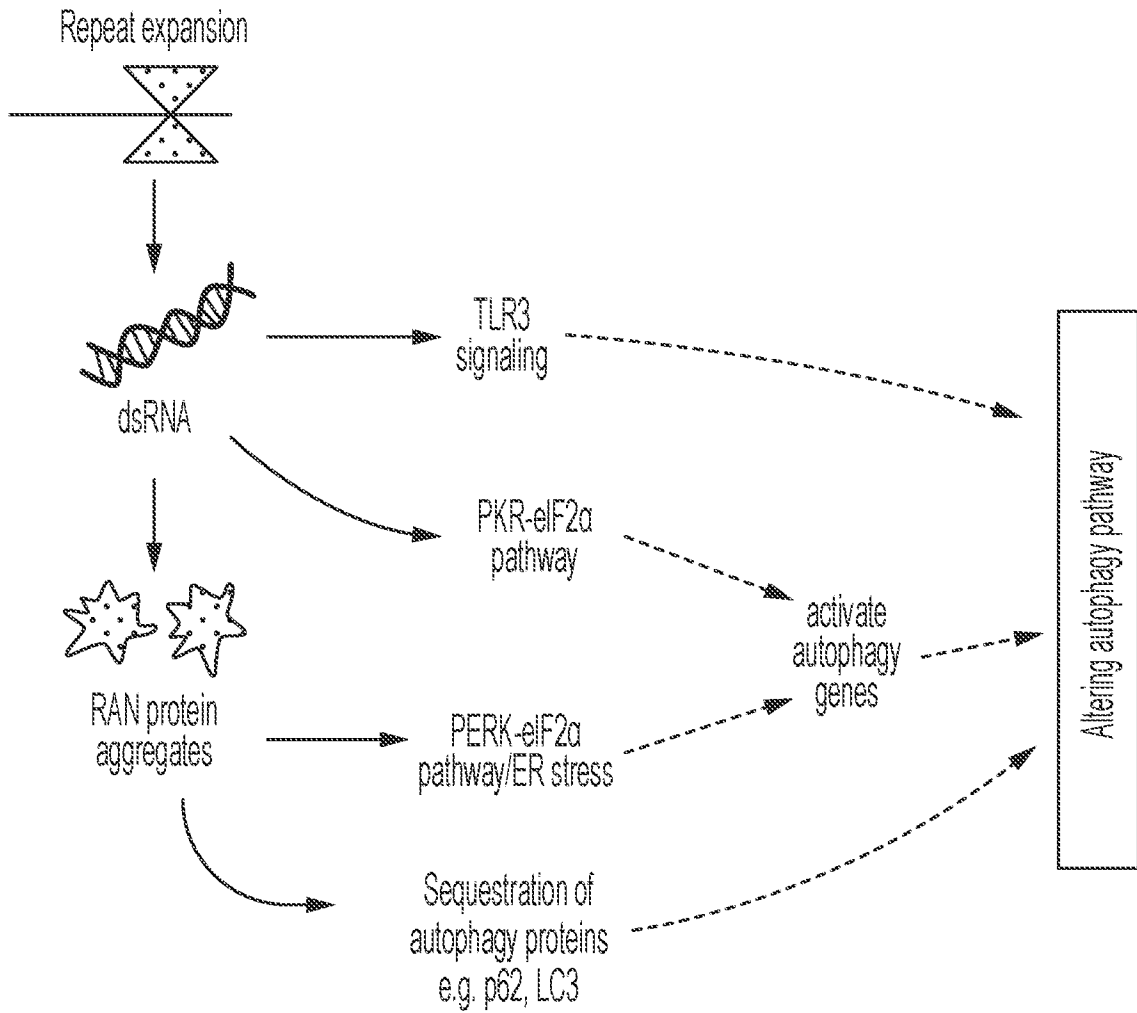

FIG. 6

12/27

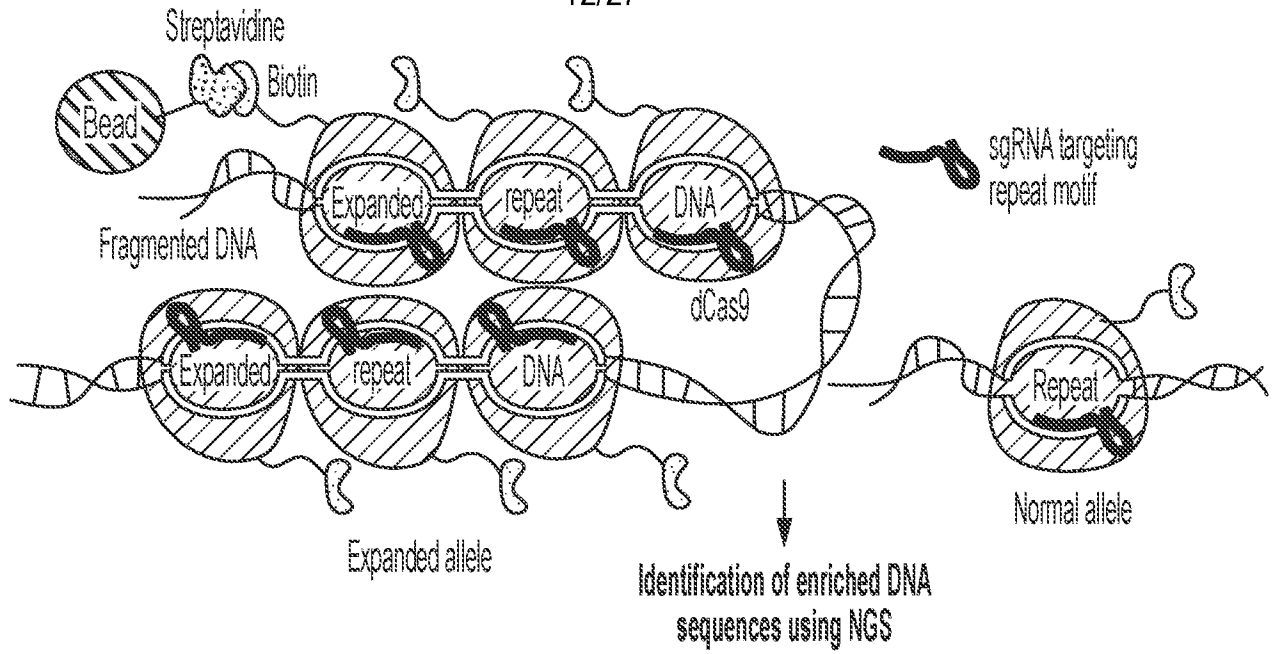

FIG. 7

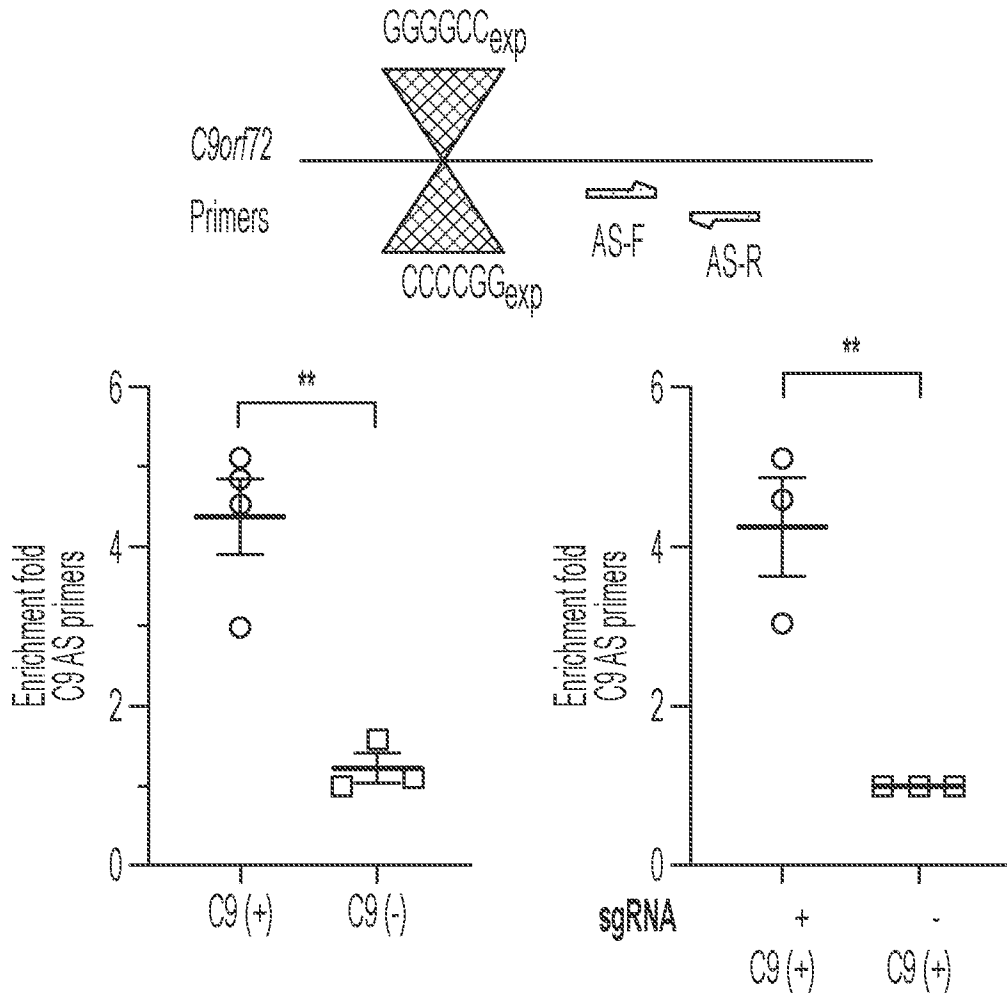

FIG. 8A

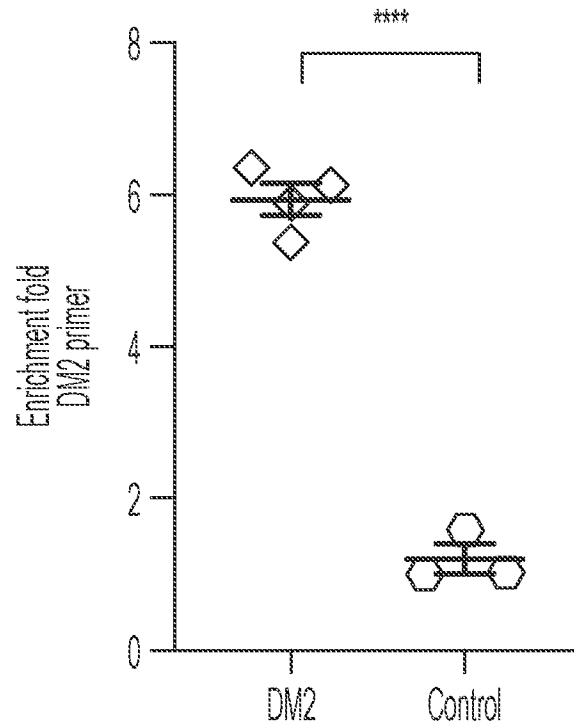
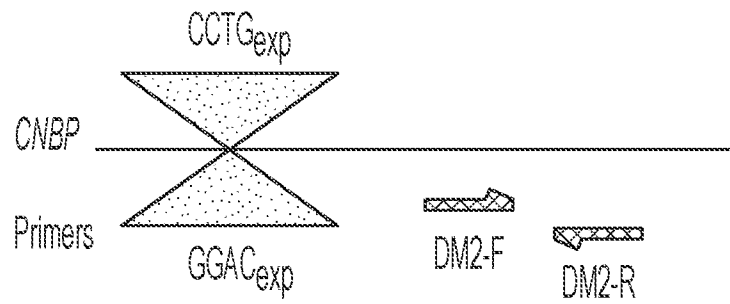

FIG. 8B

14/27

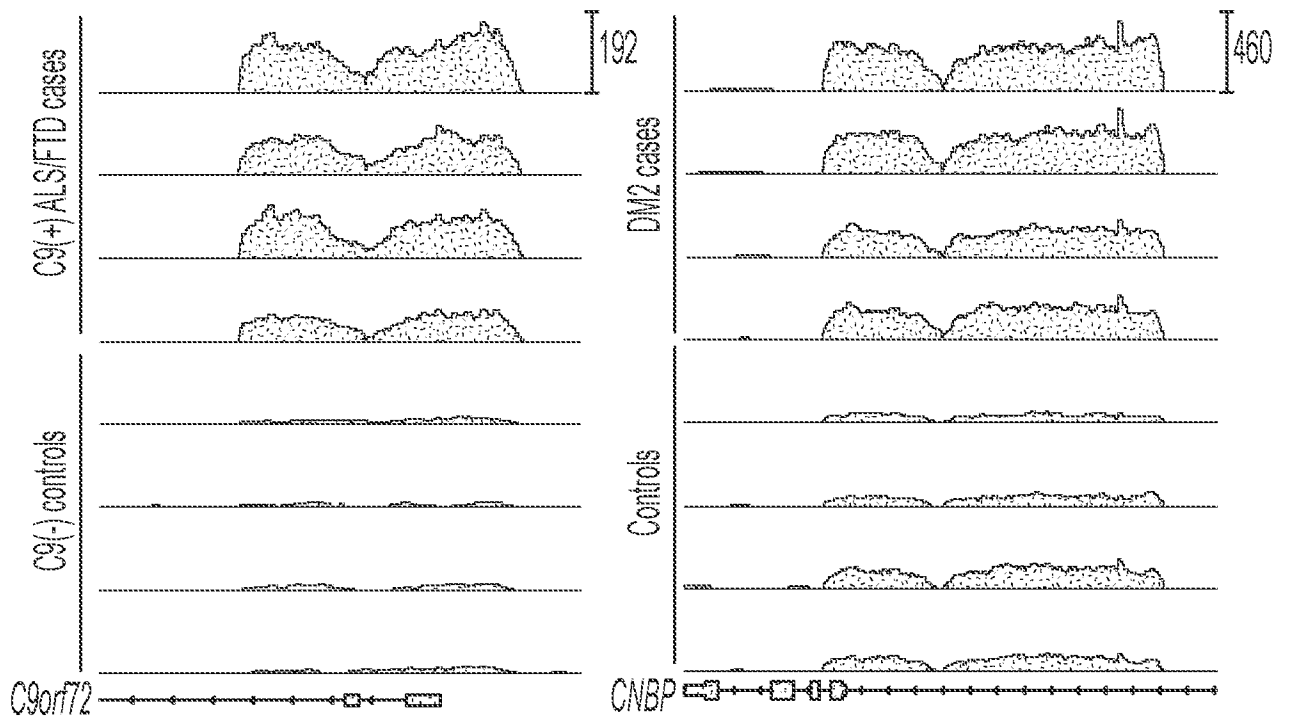

FIG. 8C

15/27

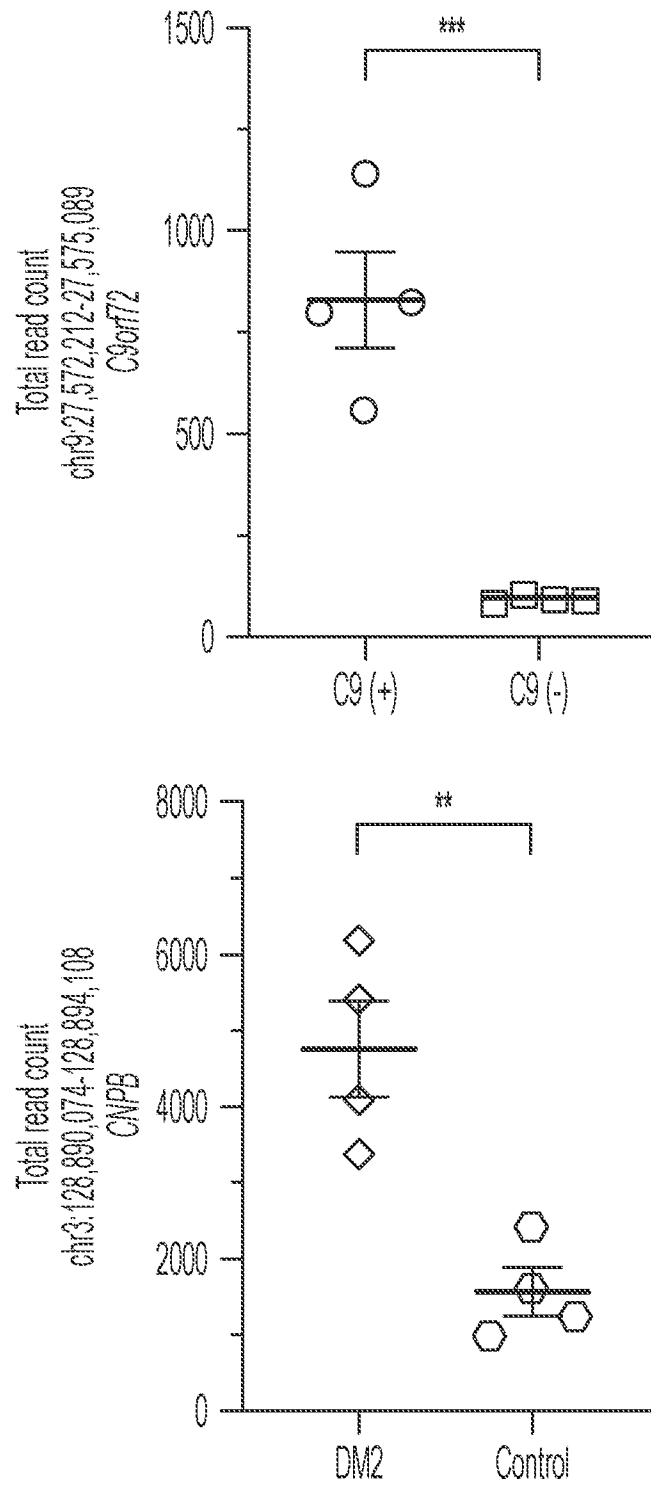

FIG. 8D

Antibody	Characterized in
α -PR	C9 ALS/FTD
α -GR	C9 ALS/FTD
α -GA	C9 ALS/FTD
α -GP	C9 ALS/FTD
α -Ser	SCA8 and HD
α -Leu	SCA8 and HD
α -QAGR	DM2
α -LPAC	DM2

FIG. 9A

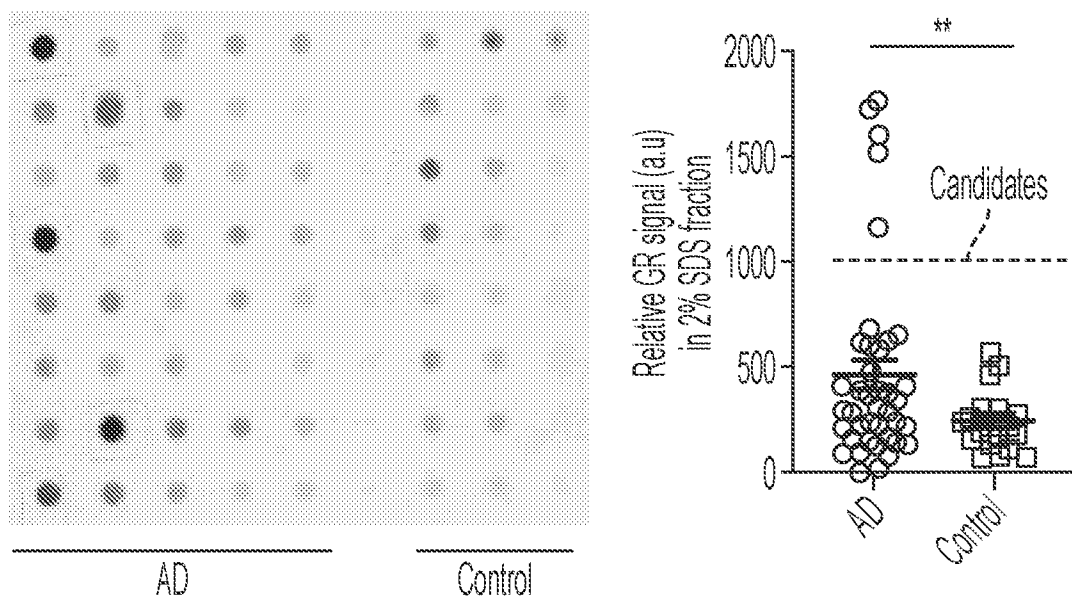

FIG. 9B

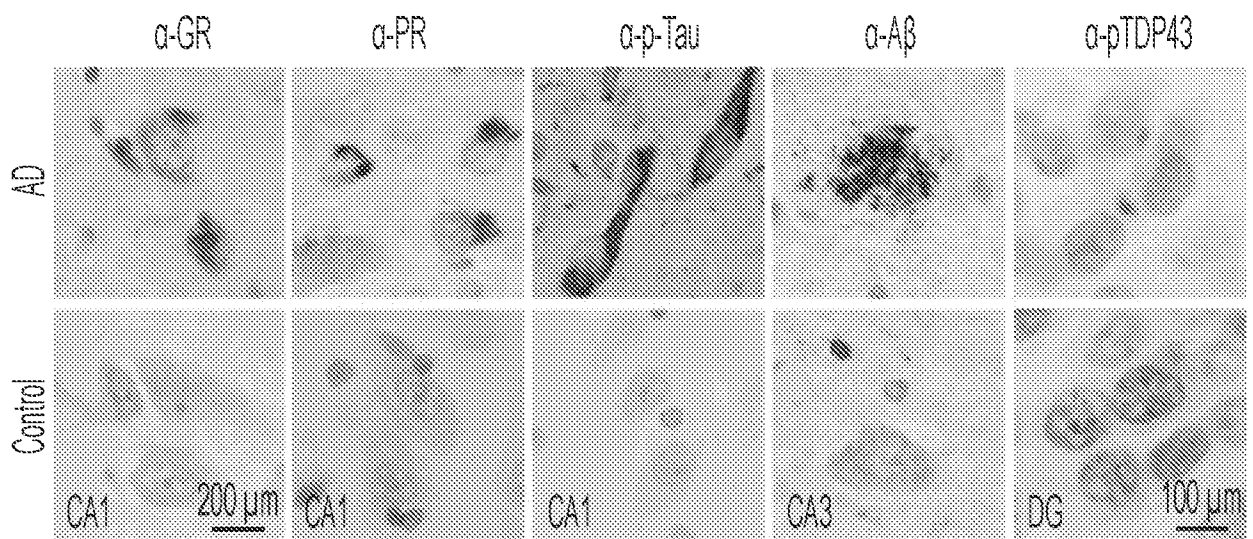

FIG. 9C

18/27

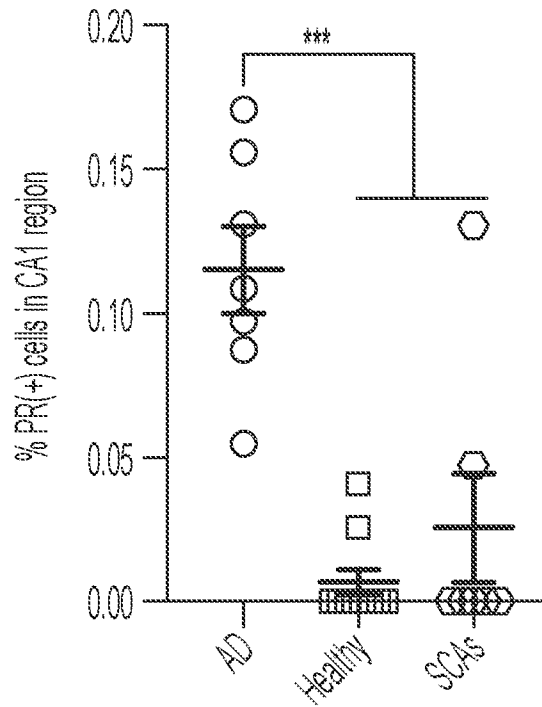

FIG. 9D

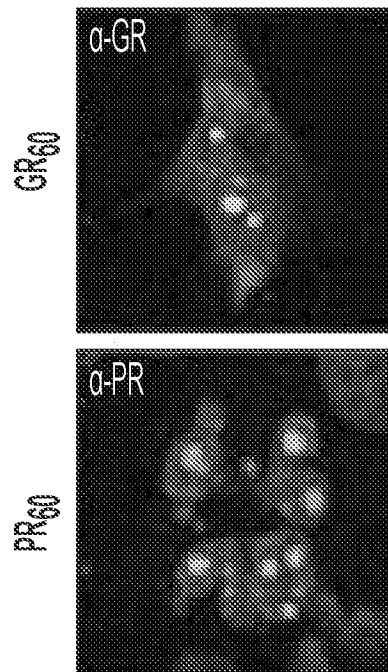

FIG. 9E

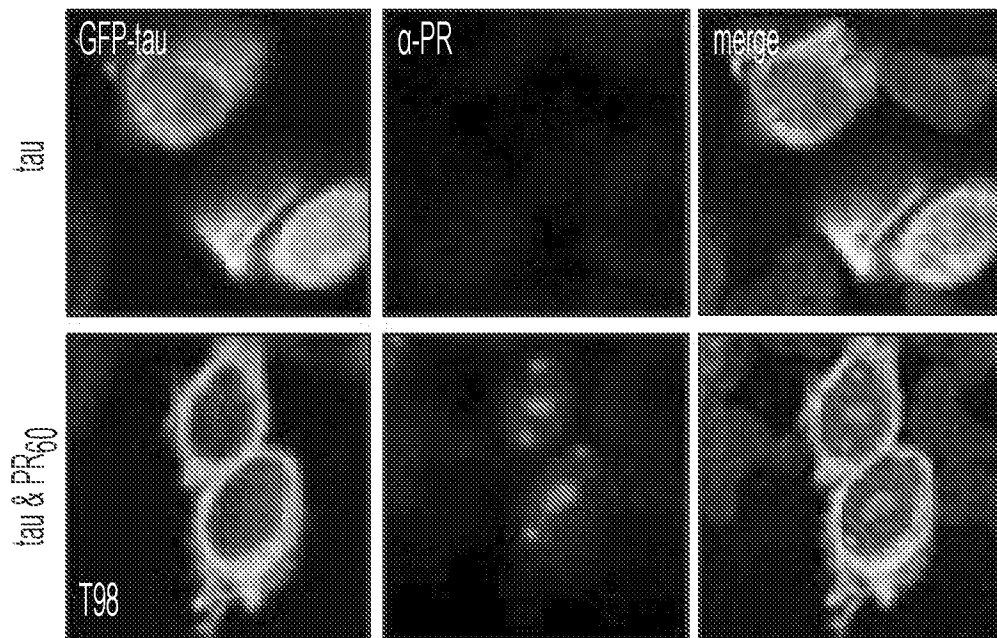

FIG. 9F

20/27

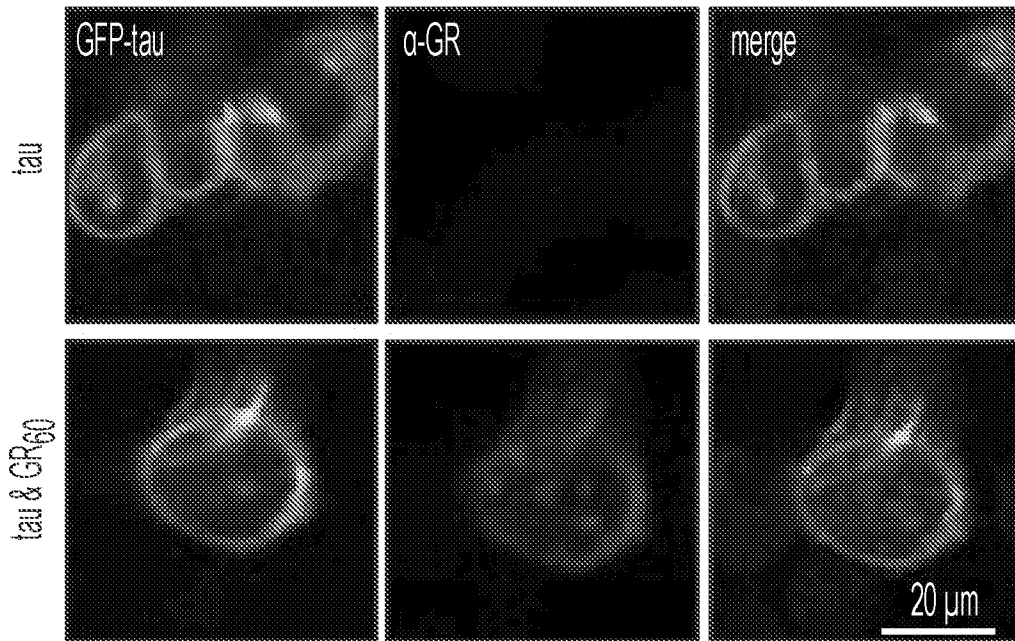

FIG. 9G

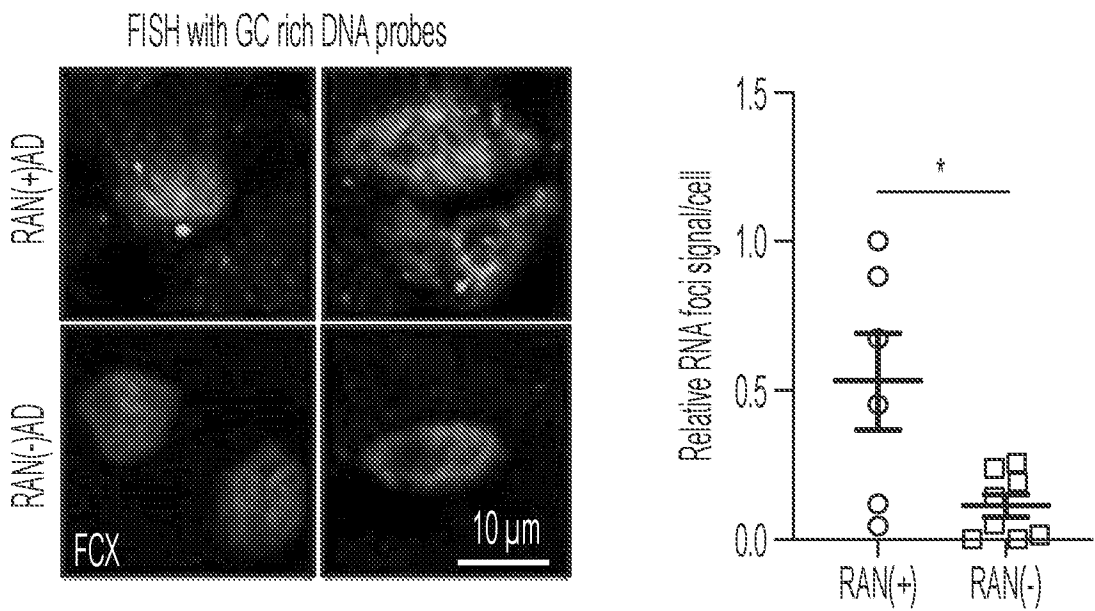

FIG. 10A

22/27

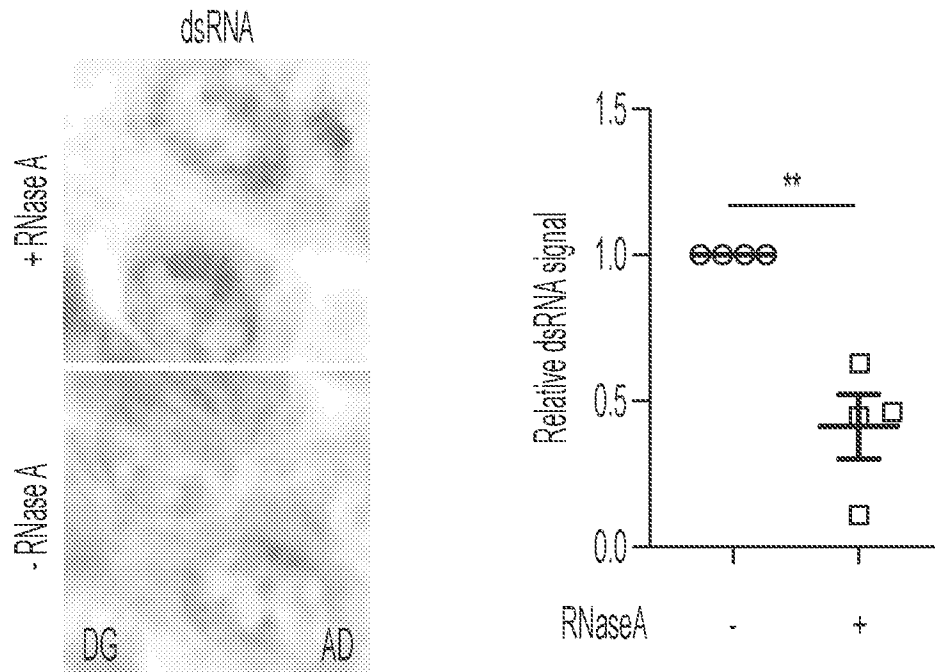

FIG. 10C

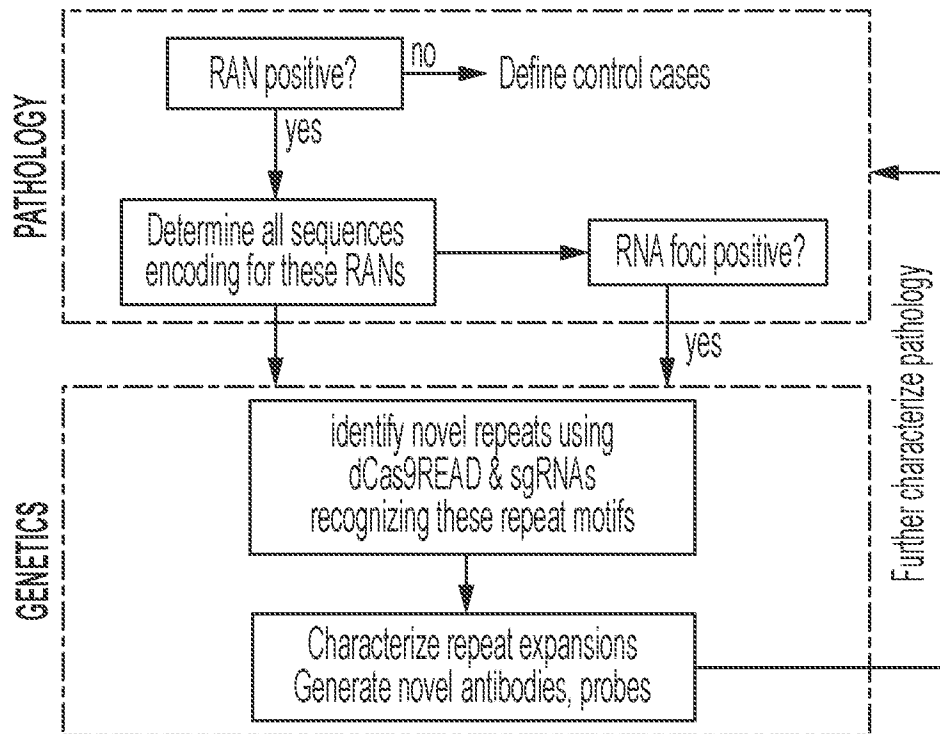

FIG. 11

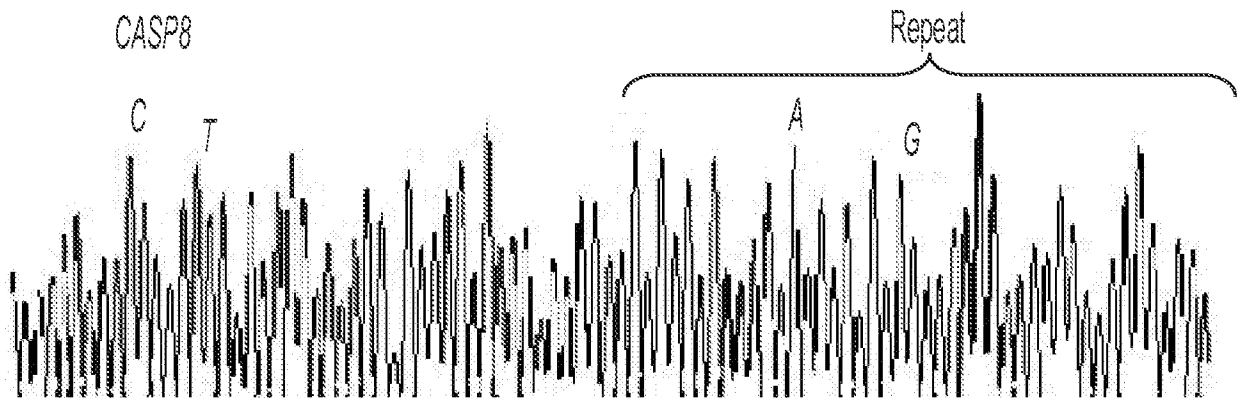

FIG. 12A

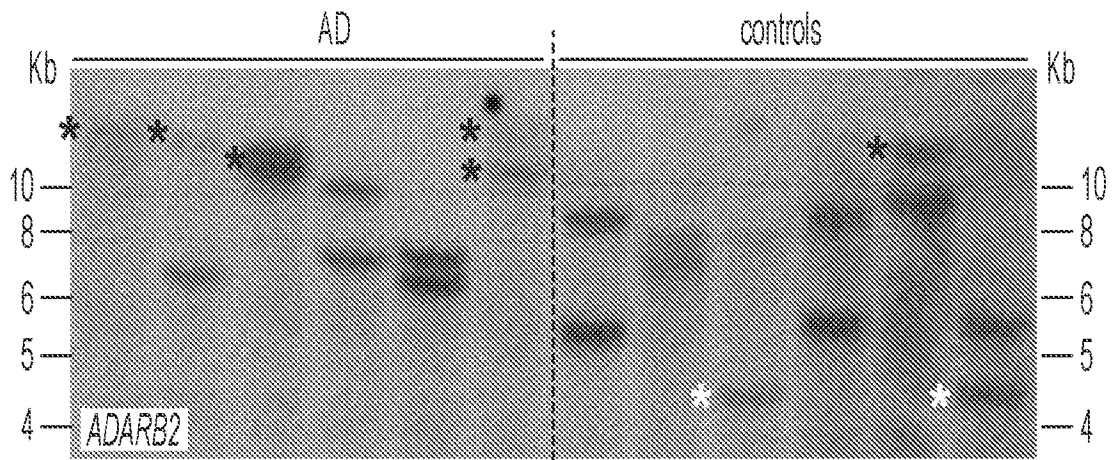

FIG. 12B

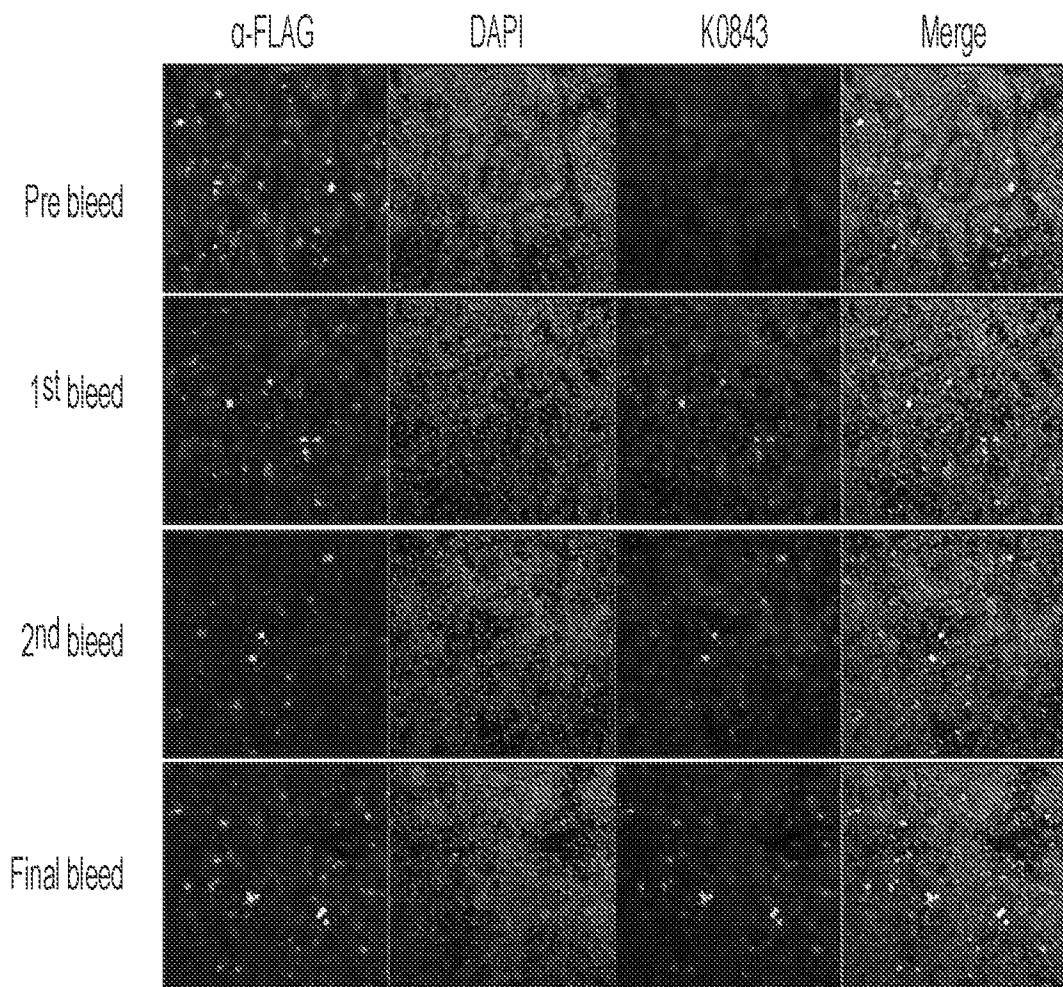

FIG. 13A

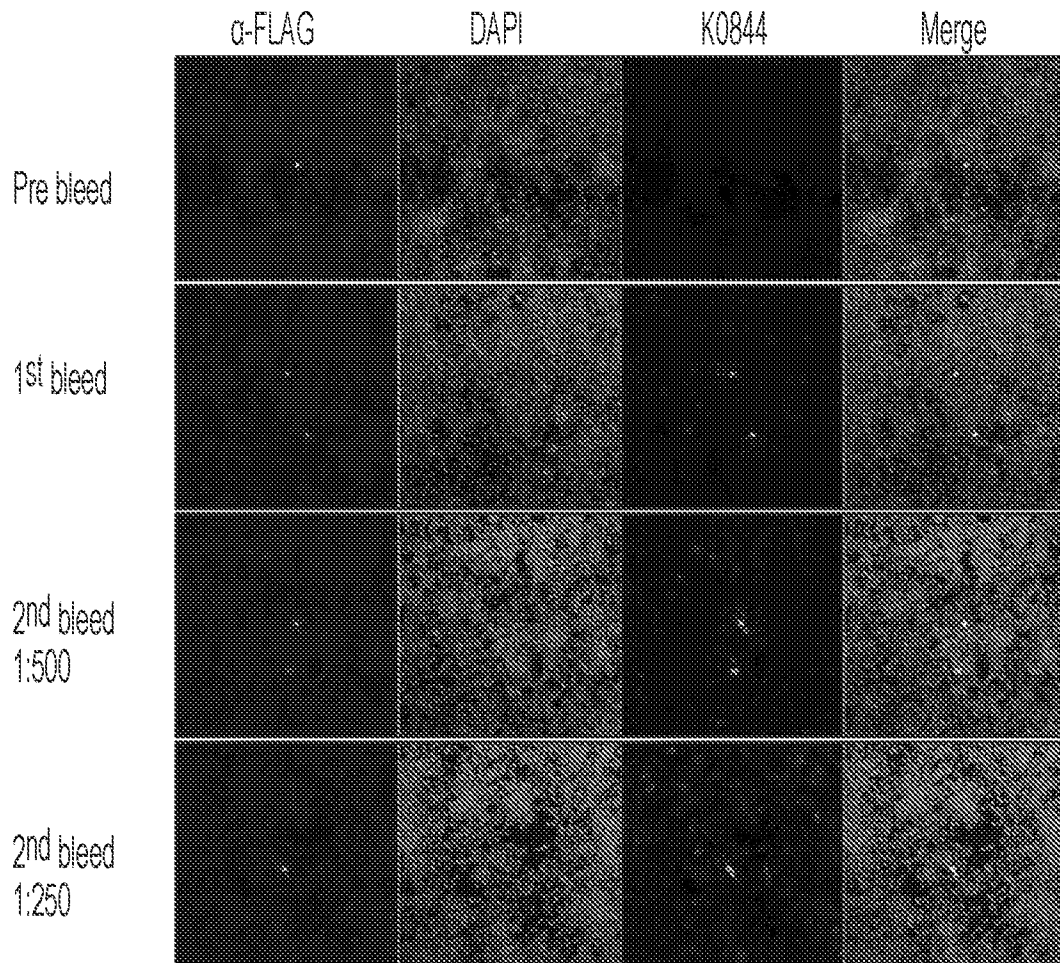

FIG. 13B

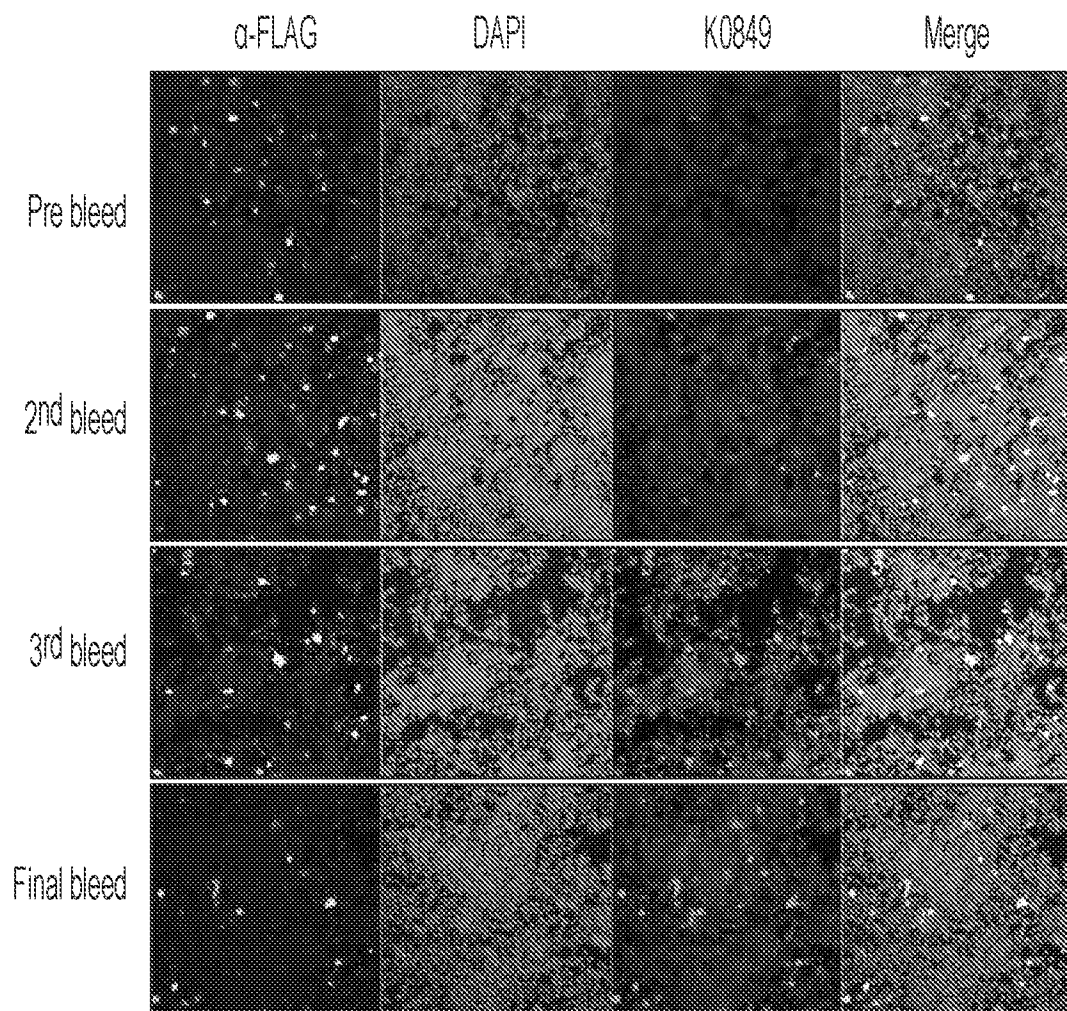

FIG. 13C

27/27

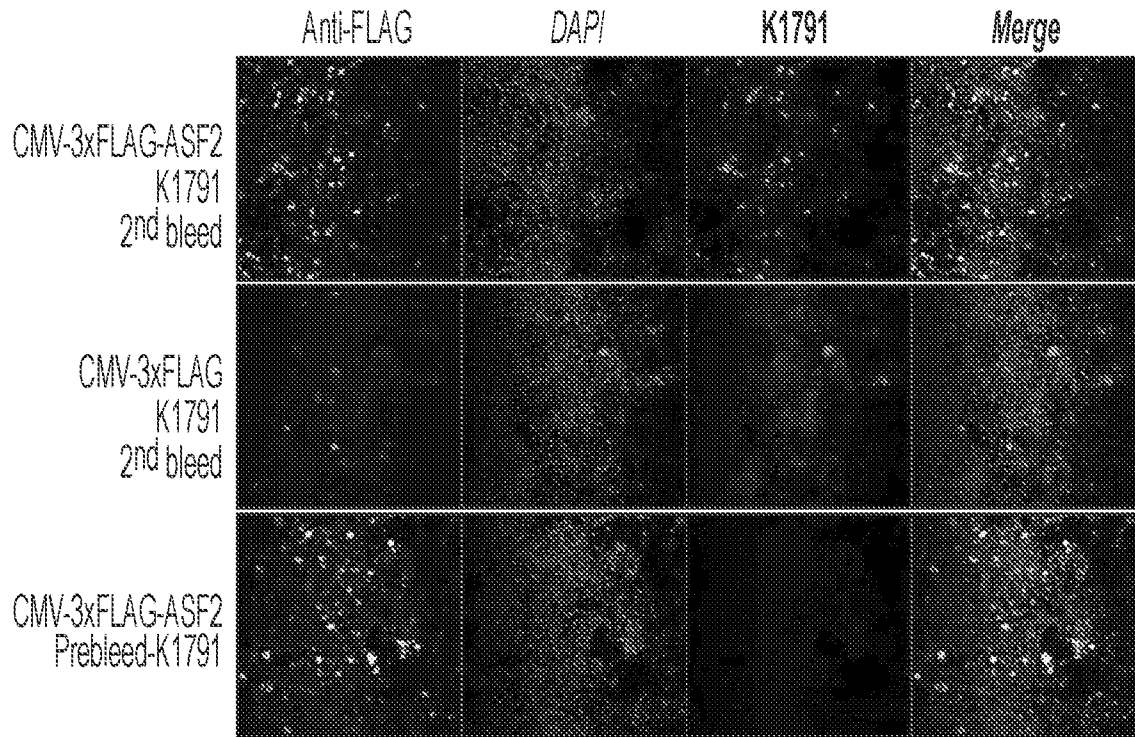

FIG. 13D

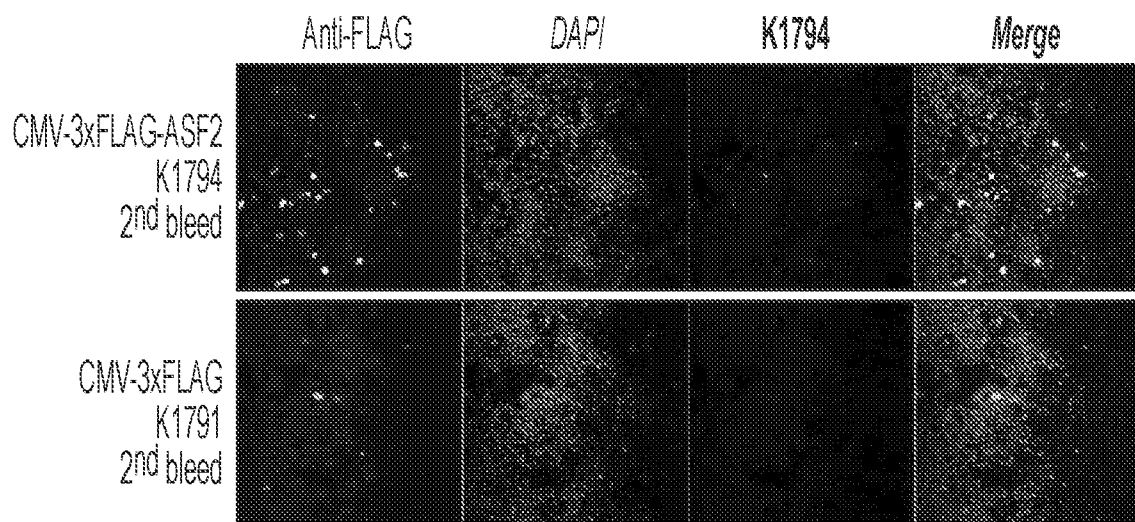

FIG. 13E

SEQUENCE LISTING

<110> University of Florida Research Foundation, Incorporated
<120> METHODS FOR TREATING RAN PROTEIN-ASSOCIATED NEUROLOGICAL DISEASES
<130> U1197.70149W000
<140> Not Yet Assigned
<141> Concurrently Herewith
<150> US 63/025,096
<151> 2020-05-14
<150> US 62/871,031
<151> 2019-07-05
<160> 278
<170> PatentIn version 3.5
<210> 1
<211> 12
<212> DNA
<213> Artificial Sequence
<220>
<223> Synthetic
<400> 1
ggggcatgcc cc 12

<210> 2
<211> 12
<212> DNA
<213> Artificial Sequence
<220>
<223> Synthetic
<400> 2
gagaggcctc tc 12

<210> 3
<211> 10
<212> PRT
<213> Artificial Sequence
<220>
<223> Synthetic
<400> 3

Arg Lys Arg Gly Thr Ala Gly Val Ala Gly
1 5 10

<210> 4
<211> 11
<212> PRT
<213> Artificial Sequence

<220>
<223> Synthetic

<220>
<221> REPEAT
<222> (1)..(1)
<223> G repeats

<400> 4

Gly Arg Lys Arg Gly Thr Ala Gly Val Ala Gly
1 5 10

<210> 5
<211> 33
<212> PRT
<213> Artificial Sequence

<220>
<223> Synthetic

<400> 5

Arg Gly Leu Phe Val Gly Cys Phe Phe Asn Phe Phe Asn Pro Phe Ser
1 5 10 15

Cys Thr Val Phe Phe Leu Val Ser Gly Ala Gly Glu Thr Pro Ala Arg
20 25 30

Tyr

<210> 6
<211> 34
<212> PRT
<213> Artificial Sequence

<220>
<223> Synthetic

<220>
<221> REPEAT
<222> (1)..(1)
<223> P repeats

<400> 6

Pro Arg Gly Leu Phe Val Gly Cys Phe Phe Asn Phe Phe Asn Pro Phe
1 5 10 15

Ser Cys Thr Val Phe Phe Leu Val Ser Gly Ala Gly Glu Thr Pro Ala
20 25 30

Arg Tyr

<210> 7
<211> 21
<212> PRT
<213> Artificial Sequence

<220>
<223> Synthetic

<400> 7

Gly Val Gly Gly Glu Ser Ala Gly Leu Pro Glu Trp Gln Asp Asp Val
1 5 10 15

Met Arg Met Ser Val
20

<210> 8
<211> 23
<212> PRT
<213> Artificial Sequence

<220>
<223> Synthetic

<220>
<221> REPEAT
<222> (1)..(2)
<223> GA repeats

<400> 8

Gly Ala Gly Val Gly Gly Glu Ser Ala Gly Leu Pro Glu Trp Gln Asp
1 5 10 15

Asp Val Met Arg Met Ser Val
20

<210> 9
<211> 15
<212> PRT
<213> Artificial Sequence

<220>
<223> Synthetic

<400> 9

Gly Trp Gly Glu Lys Ala Arg Asp Cys Arg Ser Gly Arg Met Met
1 5 10 15

<210> 10
<211> 17
<212> PRT
<213> Artificial Sequence

<220>
<223> Synthetic

<220>
<221> REPEAT
<222> (1)..(2)
<223> GR repeats

<400> 10

Gly Arg Gly Trp Gly Glu Lys Ala Arg Asp Cys Arg Ser Gly Arg Met
1 5 10 15

Met

<210> 11
<211> 43
<212> PRT
<213> Artificial Sequence

<220>
<223> Synthetic

<400> 11

Pro Val Ala Cys Leu Leu Val Val Phe Leu Ile Phe Leu Thr Pro Phe
1 5 10 15

Leu Val Leu Ser Ser Phe Trp Cys Gln Gly Leu Glu Arg Leu Leu Gln
20 25 30

Asp Ile Glu Ala Phe Arg Met Tyr Gly Ser Val
35 40

<210> 12

<211> 45

<212> PRT

<213> Artificial Sequence

<220>

<223> Synthetic

<220>

<221> REPEAT

<222> (1)..(2)

<223> PR repeats

<400> 12

Pro Arg Pro Val Ala Cys Leu Leu Val Val Phe Leu Ile Phe Leu Thr
1 5 10 15

Pro Phe Leu Val Leu Ser Ser Phe Trp Cys Gln Gly Leu Glu Arg Leu
20 25 30

Leu Gln Asp Ile Glu Ala Phe Arg Met Tyr Gly Ser Val
35 40 45

<210> 13

<211> 9

<212> PRT

<213> Artificial Sequence

<220>

<223> Synthetic

<400> 13

Pro Trp Leu Val Cys Trp Leu Phe Phe

1 5

<210> 14
<211> 11
<212> PRT
<213> Artificial Sequence

<220>
<223> Synthetic

<220>
<221> REPEAT
<222> (1)..(2)
<223> PA repeats

<400> 14

Pro Ala Pro Trp Leu Val Cys Trp Leu Phe Phe
1 5 10

<210> 15
<211> 42
<212> PRT
<213> Artificial Sequence

<220>
<223> Synthetic

<400> 15

Gly Gly Arg Arg Arg Glu Glu Val Val Leu Ile Pro His Phe Trp Leu
1 5 10 15

Pro Glu Lys Ala Leu Trp Gln Arg Asp Ala Gly Ala Ser Lys Leu Lys
20 25 30

Val Gln Ser Ala Cys Thr Glu Gly Lys Asn
35 40

<210> 16
<211> 44
<212> PRT
<213> Artificial Sequence

<220>
<223> Synthetic

<220>
<221> REPEAT
<222> (1)..(2)
<223> GA repeats

<400> 16

Gly Ala Gly Gly Arg Arg Arg Glu Glu Val Val Leu Ile Pro His Phe
1 5 10 15

Trp Leu Pro Glu Lys Ala Leu Trp Gln Arg Asp Ala Gly Ala Ser Lys
20 25 30

Leu Lys Val Gln Ser Ala Cys Thr Glu Gly Lys Asn
35 40

<210> 17
<211> 9
<212> PRT
<213> Artificial Sequence

<220>
<223> Synthetic

<400> 17

Gly Ala Gly Gly Glu Lys Arg Trp Tyr
1 5

<210> 18
<211> 11
<212> PRT
<213> Artificial Sequence

<220>
<223> Synthetic

<220>
<221> REPEAT
<222> (1)..(2)
<223> GQ repeats

<400> 18

Gly Gln Gly Ala Gly Gly Glu Lys Arg Trp Tyr
1 5 10

<210> 19

<211> 27
<212> PRT
<213> Artificial Sequence

<220>
<223> Synthetic

<400> 19

Gly Gln Glu Glu Arg Arg Gly Gly Ile Asn Ser Pro Phe Leu Ala Ser
1 5 10 15

Arg Glu Ser Pro Leu Ala Lys Arg Cys Arg Cys
 20 25

<210> 20
<211> 29
<212> PRT
<213> Artificial Sequence

<220>
<223> Synthetic

<220>
<221> REPEAT
<222> (1)..(2)
<223> GR repeats

<400> 20

Gly Arg Gly Gln Glu Glu Arg Arg Gly Gly Ile Asn Ser Pro Phe Leu
1 5 10 15

Ala Ser Arg Glu Ser Pro Leu Ala Lys Arg Cys Arg Cys
 20 25

<210> 21
<211> 24
<212> DNA
<213> Artificial Sequence

<220>
<223> Synthetic

<400> 21

tttactccc tctccctccc ggtg

<210> 22

<211> 31
<212> PRT
<213> Artificial Sequence

<220>
<223> Synthetic

<400> 22

Pro Ser Ser Pro Gln Leu Ile Thr His Gly Ser Trp Cys Ile Asn Thr
1 5 10 15

Ser Ala Ser Leu Pro Thr Arg Lys Glu Asp Gly Val Glu Tyr Leu
20 25 30

<210> 23
<211> 33
<212> PRT
<213> Artificial Sequence

<220>
<223> Synthetic

<220>
<221> REPEAT
<222> (1)..(2)
<223> PC repeats

<400> 23

Pro Cys Pro Ser Ser Pro Gln Leu Ile Thr His Gly Ser Trp Cys Ile
1 5 10 15

Asn Thr Ser Ala Ser Leu Pro Thr Arg Lys Glu Asp Gly Val Glu Tyr
20 25 30

Leu

<210> 24
<211> 6
<212> PRT
<213> Artificial Sequence

<220>
<223> Synthetic

<400> 24

Pro Val Val Leu Ser Ser
1 5

<210> 25
<211> 8
<212> PRT
<213> Artificial Sequence

<220>
<223> Synthetic

<220>
<221> REPEAT
<222> (1)..(2)
<223> PA repeats

<400> 25

Pro Ala Pro Val Val Leu Ser Ser
1 5

<210> 26
<211> 2
<212> PRT
<213> Artificial Sequence

<220>
<223> Synthetic

<220>
<221> REPEAT
<222> (1)..(2)
<223> PL repeats

<400> 26

Pro Leu
1

<210> 27
<211> 2
<212> PRT
<213> Artificial Sequence

<220>
<223> Synthetic

<211> 26
<212> PRT
<213> Artificial Sequence

<220>
<223> Synthetic

<400> 30

Gly Thr Val Thr Gln His Leu Pro Arg Val Lys Thr Gln Pro Leu Cys
1 5 10 15

Lys Cys Arg Gln Ala Met Leu Arg Cys Val
 20 25

<210> 31
<211> 28
<212> PRT
<213> Artificial Sequence

<220>
<223> Synthetic

<220>
<221> REPEAT
<222> (1)..(2)
<223> GQ repeats

<400> 31

Gly Gln Gly Thr Val Thr Gln His Leu Pro Arg Val Lys Thr Gln Pro
1 5 10 15

Leu Cys Lys Cys Arg Gln Ala Met Leu Arg Cys Val
 20 25

<210> 32
<211> 2
<212> PRT
<213> Artificial Sequence

<220>
<223> Synthetic

<220>
<221> REPEAT
<222> (1)..(2)
<223> PA repeats

<400> 32

Pro Ala
1

<210> 33

<211> 27

<212> PRT

<213> Artificial Sequence

<220>

<223> Synthetic

<400> 33

Pro Ser His Asn Ser Leu Thr Leu Val Ser Ser Leu Thr Leu Pro Leu
1 5 10 15

Asp Thr Ile Gly Thr Asp Pro Gln Gln Ser Ala
 20 25

<210> 34

<211> 29

<212> PRT

<213> Artificial Sequence

<220>

<223> Synthetic

<220>

<221> REPEAT

<222> (1)..(2)

<223> PL repeats

<400> 34

Pro Leu Pro Ser His Asn Ser Leu Thr Leu Val Ser Ser Leu Thr Leu
1 5 10 15

Pro Leu Asp Thr Ile Gly Thr Asp Pro Gln Gln Ser Ala
 20 25

<210> 35

<211> 7

<212> PRT

<213> Artificial Sequence

<220>
<223> Synthetic

<220>
<221> REPEAT
<222> (1)..(2)
<223> PC repeats

<400> 35

Pro Cys Pro His Ile Ile Leu
1 5

<210> 36
<211> 20
<212> PRT
<213> Artificial Sequence

<220>
<223> Synthetic

<400> 36

Pro Gly His Ser Ser Ser Ser Thr Thr Ile Ala Thr Thr Pro Gly Arg
1 5 10 15

Ser Leu Pro Met
20

<210> 37
<211> 22
<212> PRT
<213> Artificial Sequence

<220>
<223> Synthetic

<220>
<221> REPEAT
<222> (1)..(2)
<223> PA repeats

<400> 37

Pro Ala Pro Gly His Ser Ser Ser Ser Thr Thr Ile Ala Thr Thr Pro
1 5 10 15

Gly Arg Ser Leu Pro Met

20

<210> 38
<211> 36
<212> PRT
<213> Artificial Sequence

<220>
<223> Synthetic

<400> 38

Gly Thr His Arg Pro Ala Gln Gln Leu Gln Gln His Leu Gly Val Leu
1 5 10 15

Cys Pro Cys Ser Glu Val Lys Val Leu Gly Ala Glu Leu Ser Leu Asp
20 25 30

Val Gln Ser Phe
35

<210> 39
<211> 37
<212> PRT
<213> Artificial Sequence

<220>
<223> Synthetic

<220>
<221> REPEAT
<222> (1)..(1)
<223> P repeats

<400> 39

Pro Gly Thr His Arg Pro Ala Gln Gln Leu Gln Gln His Leu Gly Val
1 5 10 15

Leu Cys Pro Cys Ser Glu Val Lys Val Leu Gly Ala Glu Leu Ser Leu
20 25 30

Asp Val Gln Ser Phe
35

<210> 40

<211> 53
<212> PRT
<213> Artificial Sequence

<220>
<223> Synthetic

<400> 40

Ala Leu Ile Val Gln His Asn Asn Cys Asn Asn Thr Trp Ala Phe Ser
1 5 10 15

Ala His Val Ala Arg Ser Arg Ser Trp Glu Pro Asn Ser Pro Leu Met
20 25 30

Phe Asn Leu Phe Lys Ser Phe Pro Ala Phe Ile Ser His Leu Gln Asn
35 40 45

Asp Asp Asn Arg Ile
50

<210> 41
<211> 55
<212> PRT
<213> Artificial Sequence

<220>
<223> Synthetic

<220>
<221> REPEAT
<222> (1)..(2)
<223> PR repeats

<400> 41

Pro Arg Ala Leu Ile Val Gln His Asn Asn Cys Asn Asn Thr Trp Ala
1 5 10 15

Phe Ser Ala His Val Ala Arg Ser Arg Ser Trp Glu Pro Asn Ser Pro
20 25 30

Leu Met Phe Asn Leu Phe Lys Ser Phe Pro Ala Phe Ile Ser His Leu
35 40 45

Gln Asn Asp Asp Asn Arg Ile

50

55

<210> 42
<211> 26
<212> PRT
<213> Artificial Sequence

<220>
<223> Synthetic

<400> 42

Gly Leu Asp Ala Gly Leu Cys Ser Ser Lys Ala Gln Phe Thr Pro Ser
1 5 10 15

Leu Asn Ile Lys Ile Leu Cys Thr Gly Val
 20 25

<210> 43
<211> 28
<212> PRT
<213> Artificial Sequence

<220>
<223> Synthetic

<220>
<221> REPEAT
<222> (1)..(2)
<223> GR repeats

<400> 43

Gly Arg Gly Leu Asp Ala Gly Leu Cys Ser Ser Lys Ala Gln Phe Thr
1 5 10 15

Pro Ser Leu Asn Ile Lys Ile Leu Cys Thr Gly Val
 20 25

<210> 44
<211> 32
<212> PRT
<213> Artificial Sequence

<220>
<223> Synthetic

<400> 44

Leu Thr Gln Val Phe Ala Ala Leu Lys Leu Ser Leu His His Leu Ser
1 5 10 15

Thr Leu Lys Tyr Cys Val Leu Gly Phe Asn Asn Lys Thr Val Gln Met
20 25 30

<210> 45
<211> 33
<212> PRT
<213> Artificial Sequence

<220>
<223> Synthetic

<220>
<221> REPEAT
<222> (1)..(1)
<223> G repeats

<400> 45

Gly Leu Thr Gln Val Phe Ala Ala Leu Lys Leu Ser Leu His His Leu
1 5 10 15

Ser Thr Leu Lys Tyr Cys Val Leu Gly Phe Asn Asn Lys Thr Val Gln
20 25 30

Met

<210> 46
<211> 2
<212> PRT
<213> Artificial Sequence

<220>
<223> Synthetic

<220>
<221> REPEAT
<222> (1)..(2)
<223> GA repeats

<400> 46

Gly Ala

1

<210> 47
<211> 20
<212> PRT
<213> Artificial Sequence

<220>
<223> Synthetic

<400> 47

Ala Ala Ala Ala Ala Ala Ala Ala Ala Ala Ala Ala Ala Ala Ala Ala Ala
1 5 10 15

Ala Ala Ala Ala
20

<210> 48
<211> 18
<212> PRT
<213> Artificial Sequence

<220>
<223> Synthetic

<400> 48

Leu Leu Leu Leu Leu Leu Leu Leu Leu Leu Leu Leu Leu Leu Leu Leu
1 5 10 15

Leu Leu

<210> 49
<211> 20
<212> PRT
<213> Artificial Sequence

<220>
<223> Synthetic

<400> 49

Ser Ser Ser Ser Ser Ser Ser Ser Ser Ser Ser Ser Ser Ser Ser Ser
1 5 10 15

Ser Ser Ser Ser

20

<210> 50
<211> 20
<212> PRT
<213> Artificial Sequence

<220>
<223> Synthetic

<400> 50

Cys Cys Cys Cys Cys Cys Cys Cys Cys Cys Cys Cys Cys Cys Cys Cys
1 5 10 15

Cys Cys Cys Cys
20

<210> 51
<211> 20
<212> PRT
<213> Artificial Sequence

<220>
<223> Synthetic

<400> 51

Gly Pro Gly Pro Gly Pro Gly Pro Gly Pro Gly Pro Gly Pro Gly Pro
1 5 10 15

Gly Pro Gly Pro
20

<210> 52
<211> 20
<212> PRT
<213> Artificial Sequence

<220>
<223> Synthetic

<400> 52

Gly Ala Gly Ala Gly Ala Gly Ala Gly Ala Gly Ala Gly Ala Gly Ala
1 5 10 15

Gly Ala Gly Ala

20

<210> 53
<211> 20
<212> PRT
<213> Artificial Sequence

<220>
<223> Synthetic

<400> 53

Gly Arg Gly Arg Gly Arg Gly Arg Gly Arg Gly Arg Gly Arg Gly Arg
1 5 10 15

Gly Arg Gly Arg
20

<210> 54
<211> 20
<212> PRT
<213> Artificial Sequence

<220>
<223> Synthetic

<400> 54

Pro Ala Pro Ala Pro Ala Pro Ala Pro Ala Pro Ala Pro Ala Pro Ala
1 5 10 15

Pro Ala Pro Ala
20

<210> 55
<211> 20
<212> PRT
<213> Artificial Sequence

<220>
<223> Synthetic

<400> 55

Pro Arg Pro Arg Pro Arg Pro Arg Pro Arg Pro Arg Pro Arg Pro Arg
1 5 10 15

Pro Arg Pro Arg

<210> 56
 <211> 12
 <212> PRT
 <213> Artificial Sequence

<220>
 <223> Synthetic

<400> 56

Leu Pro Ala Cys Leu Pro Ala Cys Leu Pro Ala Cys
 1 5 10

<210> 57
 <211> 12
 <212> PRT
 <213> Artificial Sequence

<220>
 <223> Synthetic

<400> 57

Gln Ala Gly Arg Gln Ala Gly Arg Gln Ala Gly Arg
 1 5 10

<210> 58
 <211> 6
 <212> DNA
 <213> Artificial Sequence

<220>
 <223> Synthetic

<400> 58

cctcgt

6

<210> 59
 <211> 6
 <212> DNA
 <213> Artificial Sequence

<220>
 <223> Synthetic

<400> 59

ccccgt

6

<210> 60
<211> 6
<212> DNA
<213> Artificial Sequence

<220>
<223> Synthetic

<400> 60
ccacgt

6

<210> 61
<211> 6
<212> DNA
<213> Artificial Sequence

<220>
<223> Synthetic

<400> 61
ccgcgt

6

<210> 62
<211> 6
<212> DNA
<213> Artificial Sequence

<220>
<223> Synthetic

<400> 62
cctcgc

6

<210> 63
<211> 6
<212> DNA
<213> Artificial Sequence

<220>
<223> Synthetic

<400> 63
ccccgc

6

<210> 64
<211> 6
<212> DNA
<213> Artificial Sequence

<220>
<223> Synthetic

<400> 64
ccacgc 6

<210> 65
<211> 6
<212> DNA
<213> Artificial Sequence

<220>
<223> Synthetic

<400> 65
ccgcgc 6

<210> 66
<211> 6
<212> DNA
<213> Artificial Sequence

<220>
<223> Synthetic

<400> 66
cctcga 6

<210> 67
<211> 6
<212> DNA
<213> Artificial Sequence

<220>
<223> Synthetic

<400> 67
ccccga 6

<210> 68
<211> 6
<212> DNA
<213> Artificial Sequence

<220>
<223> Synthetic

<400> 68
ccacga 6

<210> 69
<211> 6
<212> DNA
<213> Artificial Sequence

<220>
<223> Synthetic

<400> 69
ccgcga 6

<210> 70
<211> 6
<212> DNA
<213> Artificial Sequence

<220>
<223> Synthetic

<400> 70
cctcgg 6

<210> 71
<211> 6
<212> DNA
<213> Artificial Sequence

<220>
<223> Synthetic

<400> 71
ccccgg 6

<210> 72
<211> 6
<212> DNA
<213> Artificial Sequence

<220>
<223> Synthetic

<400> 72
ccacgg 6

<210> 73
<211> 6
<212> DNA
<213> Artificial Sequence

<220>
<223> Synthetic

<400> 73
ccgcgg 6

<210> 74
<211> 6
<212> DNA
<213> Artificial Sequence

<220>
<223> Synthetic

<400> 74
cctaga 6

<210> 75
<211> 6
<212> DNA
<213> Artificial Sequence

<220>
<223> Synthetic

<400> 75
cccaga 6

<210> 76
<211> 6
<212> DNA
<213> Artificial Sequence

<220>
<223> Synthetic

<400> 76
ccaaga 6

<210> 77
<211> 6
<212> DNA
<213> Artificial Sequence

<220>
<223> Synthetic

<400> 77
ccgaga 6

<210> 78
<211> 6
<212> DNA
<213> Artificial Sequence

<220>
<223> Synthetic

<400> 78
cctagg 6

<210> 79
<211> 6
<212> DNA
<213> Artificial Sequence

<220>
<223> Synthetic

<400> 79
cccagg 6

<210> 80
<211> 6
<212> DNA
<213> Artificial Sequence

<220>
<223> Synthetic

<400> 80
ccaagg 6

<210> 81
<211> 6
<212> DNA
<213> Artificial Sequence

<220>
<223> Synthetic

<400> 81
ccgagg 6

<210> 82
<211> 6
<212> DNA
<213> Artificial Sequence

<220>
<223> Synthetic

<400> 82
ggtcgt 6

<210> 83
<211> 6
<212> DNA
<213> Artificial Sequence

<220>
<223> Synthetic

<400> 83
ggccgt 6

<210> 84
<211> 6
<212> DNA
<213> Artificial Sequence

<220>
<223> Synthetic

<400> 84
ggacgt 6

<210> 85
<211> 6
<212> DNA
<213> Artificial Sequence

<220>
<223> Synthetic

<400> 85
gggcgt 6

<210> 86
<211> 6
<212> DNA
<213> Artificial Sequence

<220>
<223> Synthetic

<400> 86
ggtcgc 6

<210> 87
<211> 6
<212> DNA
<213> Artificial Sequence

<220>
<223> Synthetic

<400> 87
ggccgc

6

<210> 88
<211> 6
<212> DNA
<213> Artificial Sequence

<220>
<223> Synthetic

<400> 88
ggacgc

6

<210> 89
<211> 6
<212> DNA
<213> Artificial Sequence

<220>
<223> Synthetic

<400> 89
gggcgc

6

<210> 90
<211> 6
<212> DNA
<213> Artificial Sequence

<220>
<223> Synthetic

<400> 90
ggtcga

6

<210> 91
<211> 6
<212> DNA
<213> Artificial Sequence

<220>
<223> Synthetic

<400> 91
ggccga 6

<210> 92
<211> 6
<212> DNA
<213> Artificial Sequence

<220>
<223> Synthetic

<400> 92
ggacga 6

<210> 93
<211> 6
<212> DNA
<213> Artificial Sequence

<220>
<223> Synthetic

<400> 93
gggcga 6

<210> 94
<211> 6
<212> DNA
<213> Artificial Sequence

<220>
<223> Synthetic

<400> 94
ggtcgg 6

<210> 95
<211> 6
<212> DNA
<213> Artificial Sequence

<220>
<223> Synthetic

<400> 95
ggccgg 6

<210> 96
<211> 6
<212> DNA
<213> Artificial Sequence

<220>
<223> Synthetic

<400> 96
ggacgg 6

<210> 97
<211> 6
<212> DNA
<213> Artificial Sequence

<220>
<223> Synthetic

<400> 97
gggcgg 6

<210> 98
<211> 6
<212> DNA
<213> Artificial Sequence

<220>
<223> Synthetic

<400> 98
ggtaga 6

<210> 99
<211> 6
<212> DNA
<213> Artificial Sequence

<220>
<223> Synthetic

<400> 99
ggcaga 6

<210> 100
<211> 6
<212> DNA
<213> Artificial Sequence

<220>
<223> Synthetic

<400> 100
ggaaga 6

<210> 101
<211> 6
<212> DNA
<213> Artificial Sequence

<220>
<223> Synthetic

<400> 101
gggaga 6

<210> 102
<211> 6
<212> DNA
<213> Artificial Sequence

<220>
<223> Synthetic

<400> 102
ggtagg 6

<210> 103
<211> 6
<212> DNA
<213> Artificial Sequence

<220>
<223> Synthetic

<400> 103
ggcagg 6

<210> 104
<211> 6
<212> DNA
<213> Artificial Sequence

<220>
<223> Synthetic

<400> 104
ggaagg 6

<210> 105
<211> 6
<212> DNA
<213> Artificial Sequence

<220>
<223> Synthetic

<400> 105
gggagg

6

<210> 106
<211> 10
<212> PRT
<213> Artificial Sequence

<220>
<223> Synthetic

<400> 106

Pro Arg Pro Arg Pro Arg Pro Arg Pro Arg
1 5 10

<210> 107
<211> 10
<212> PRT
<213> Artificial Sequence

<220>
<223> Synthetic

<400> 107

Gly Arg Gly Arg Gly Arg Gly Arg Gly Arg
1 5 10

<210> 108
<211> 9
<212> PRT
<213> Artificial Sequence

<220>
<223> Synthetic

<400> 108

Ser Ser Ser Ser Ser Ser Ser Ser Ser
1 5

<210> 109
<211> 120
<212> PRT
<213> Artificial Sequence

<220>
<223> Synthetic

<400> 109

Glu Val Gln Leu Gln Glu Ser Gly Gly Gly Ser Val Gln Pro Gly Gly
1 5 10 15

Ser Leu Lys Leu Ser Cys Ala Ala Ser Gly Phe Ala Phe Ser Asn Tyr
20 25 30

Gly Met Ser Trp Val Arg Gln Thr Pro Asp Lys Arg Leu Glu Leu Val
35 40 45

Thr Thr Ile Asn Ser Asp Gly Asp Ser Thr Phe Tyr Pro Asp Ser Val
50 55 60

Lys Gly Arg Phe Thr Ile Ser Arg Asp Asn Ala Lys Asn Ala Leu Tyr
65 70 75 80

Leu Gln Met Ser Ser Leu Lys Ser Asp Asp Thr Ala Met Tyr Tyr Cys
85 90 95

Ala Arg Val Gly Gly Asn Tyr Asp Phe Ala Met Asp Tyr Trp Gly Gln
100 105 110

Gly Thr Ser Val Ile Val Ser Ser
115 120

<210> 110
<211> 113
<212> PRT
<213> Artificial Sequence

<220>
<223> Synthetic

<400> 110

Asp Ile Val Met Ser Gln Phe Pro Ser Ser Leu Ala Val Ser Ala Gly

1 5 10 15
 Asp Lys Val Thr Met Ser Cys Lys Ser Ser Gln Ser Leu Leu Asn Ser
 20 25 30
 Arg Thr Arg Lys Asn Tyr Leu Ala Trp Tyr Gln Gln Lys Pro Gly Gln
 35 40 45
 Ser Pro Lys Leu Leu Ile Tyr Trp Thr Ser Thr Arg Glu Ser Gly Val
 50 55 60
 Pro Asp Arg Phe Thr Gly Ser Arg Ser Gly Thr Asp Phe Thr Leu Thr
 65 70 75 80
 Ile Ser Ser Val Gln Ala Glu Asp Leu Ala Val Tyr Tyr Cys Lys Gln
 85 90 95
 Ser Tyr Asn Asn Pro Trp Thr Phe Gly Gly Gly Thr Lys Leu Glu Ile
 100 105 110

Lys

<210> 111
 <211> 120
 <212> PRT
 <213> Artificial Sequence

<220>
 <223> Synthetic

<400> 111

Glu Val Gln Leu Gln Glu Ser Gly Gly Gly Ser Val Gln Pro Gly Gly
 1 5 10 15
 Ala Leu Gln Leu Ser Cys Ala Ala Ser Gly Phe Thr Phe Ser Ser His
 20 25 30
 Gly Met Ser Trp Val Arg Gln Thr Pro Asp Lys Arg Leu Glu Met Val
 35 40 45
 Ala Thr Ile Asn Ser Asn Gly Gly Ser Thr Tyr Tyr Pro Asp Ser Val

50

55

60

Lys Gly Arg Phe Ile Ile Ser Arg Asp Asn Ala Lys Asn Thr Leu Tyr
65 70 75 80

Leu Gln Met Ser Ser Leu Lys Ser Glu Asp Thr Ala Met Tyr Tyr Cys
85 90 95

Ala Arg Val Gly Asp Asn Asp Asp Phe Ala Met Gly Tyr Trp Gly Gln
100 105 110

Gly Thr Ser Val Thr Val Ser Ser
115 120

<210> 112
<211> 113
<212> PRT
<213> Artificial Sequence

<220>
<223> Synthetic

<400> 112

Asp Ile Val Met Ser Gln Ser Pro Ser Ser Leu Ala Val Ser Glu Gly
1 5 10 15

Glu Lys Val Thr Leu Thr Cys Lys Ser Ser Gln Ser Leu Phe Asn Ser
20 25 30

Arg Thr Arg Lys Asn Tyr Leu Ala Trp Tyr Gln Gln Lys Pro Gly Gln
35 40 45

Pro Pro Lys Leu Leu Ile Tyr Trp Thr Ser Thr Arg Glu Ser Gly Val
50 55 60

Pro Asp Arg Phe Thr Gly Ser Gly Tyr Gly Thr Asp Phe Thr Leu Thr
65 70 75 80

Ile Ser Ser Val Gln Ala Glu Asp Leu Ala Val Tyr Tyr Cys Lys Gln
85 90 95

Ser Tyr Asn Asn Pro Trp Thr Phe Gly Gly Gly Thr Lys Leu Glu Ile

100

105

110

Lys

<210> 113
<211> 121
<212> PRT
<213> Artificial Sequence

<220>
<223> Synthetic

<400> 113

Glu Val Gln Leu Gln Glu Ser Gly Ser Glu Val Val Arg Pro Gly Ala
1 5 10 15

Ser Val Lys Leu Ser Cys Lys Ala Ser Gly Tyr Thr Phe Thr Ser Tyr
20 25 30

Trp Leu His Trp Val Lys Gln Arg Pro Gly Gln Gly Leu Glu Trp Ile
35 40 45

Gly Asn Val Tyr Pro Gly Ser Gly Leu Thr Gly Tyr Asp Glu Lys Phe
50 55 60

Arg Thr Lys Ala Thr Val Thr Val Asp Thr Ser Ser Ser Thr Ala Tyr
65 70 75 80

Met Gln Leu Ser Ser Leu Thr Thr Glu Asp Ser Ala Val Tyr Tyr Cys
85 90 95

Thr Arg Ser Ala Tyr Ser Trp Tyr Asp Tyr Gly Met Asp Cys Trp Gly
100 105 110

Gln Gly Thr Ser Val Thr Val Ser Thr
115 120

<210> 114
<211> 106
<212> PRT
<213> Artificial Sequence

<220>

<223> Synthetic

<400> 114

Gln Ile Val Leu Thr Gln Ser Pro Glu Ile Leu Ser Ala Ser Pro Gly
1 5 10 15

Glu Lys Val Thr Met Thr Cys Asn Ala Thr Ser Ser Val Asn Tyr Met
20 25 30

His Trp Tyr Gln Gln Lys Ser Gly Thr Ser Pro Lys Arg Trp Ile Tyr
35 40 45

Asp Thr Ser Lys Leu Ala Ser Gly Val Pro Ala Arg Phe Ser Gly Ser
50 55 60

Gly Ser Gly Thr Ser Tyr Ser Leu Thr Ile Ser Ser Met Glu Ala Glu
65 70 75 80

Asp Ala Ala Ala Tyr Tyr Cys His Gln Trp Ser Ser Asn Pro Pro Thr
85 90 95

Phe Gly Ser Gly Thr Lys Leu Glu Ile Lys
100 105

<210> 115

<211> 121

<212> PRT

<213> Artificial Sequence

<220>

<223> Synthetic

<400> 115

Glu Val Gln Leu Gln Gln Ser Gly Ala Glu Leu Val Arg Ser Gly Ala
1 5 10 15

Ser Val Lys Leu Ser Cys Thr Ala Ser Gly Phe Asn Ile Arg Asp Phe
20 25 30

Tyr Ile Gln Trp Val Lys Gln Arg Pro Glu Gln Gly Leu Glu Trp Ile
35 40 45

Gly Trp Ile Asp Pro Glu Asn Gly Asp Thr Glu Tyr Ala Pro Lys Phe
50 55 60

Gln Gly Lys Ala Thr Met Thr Ala Asp Thr Ser Ser Asn Thr Ala Tyr
65 70 75 80

Leu Gln Leu Ser Ser Leu Thr Ser Glu Asp Thr Ala Val Tyr Tyr Cys
85 90 95

Asn Ala Gly Asp Tyr Asp Ser His Tyr Tyr Ser Met Asp Tyr Trp Gly
100 105 110

Gln Gly Thr Ser Val Thr Val Ser Ser
115 120

<210> 116
<211> 112
<212> PRT
<213> Artificial Sequence

<220>
<223> Synthetic

<400> 116

Asp Val Leu Met Thr Gln Thr Pro Leu Ser Leu Pro Val Ser Leu Gly
1 5 10 15

Asp Gln Ala Ser Ile Ser Cys Arg Ser Ser Arg Ser Ile Val His Ser
20 25 30

Asn Gly Asn Thr Tyr Leu Glu Trp Tyr Leu Gln Lys Pro Gly Gln Ser
35 40 45

Pro Lys Leu Leu Ile Tyr Lys Val Ser Asn Arg Phe Ser Gly Val Pro
50 55 60

Asp Arg Phe Ser Gly Ser Gly Ser Gly Thr Asp Phe Thr Leu Lys Ile
65 70 75 80

Ser Arg Val Glu Ala Asp Asp Leu Gly Val Tyr Tyr Cys Tyr Gln Val
85 90 95

Ser His Val Pro Trp Thr Phe Gly Gly Gly Thr Lys Leu Glu Ile Lys
100 105 110

<210> 117
<211> 8
<212> PRT
<213> Artificial Sequence

<220>
<223> Synthetic

<400> 117

Gly Phe Ala Phe Ser Asn Tyr Gly
1 5

<210> 118
<211> 12
<212> PRT
<213> Artificial Sequence

<220>
<223> Synthetic

<400> 118

Gln Ser Leu Leu Asn Ser Arg Thr Arg Lys Asn Tyr
1 5 10

<210> 119
<211> 8
<212> PRT
<213> Artificial Sequence

<220>
<223> Synthetic

<400> 119

Gly Phe Thr Phe Ser Ser His Gly
1 5

<210> 120
<211> 12
<212> PRT
<213> Artificial Sequence

<220>
<223> Synthetic

<400> 120

Gln Ser Leu Phe Asn Ser Arg Thr Arg Lys Asn Tyr
1 5 10

<210> 121

<211> 8

<212> PRT

<213> Artificial Sequence

<220>

<223> Synthetic

<400> 121

Gly Tyr Thr Phe Thr Ser Tyr Trp
1 5

<210> 122

<211> 5

<212> PRT

<213> Artificial Sequence

<220>

<223> Synthetic

<400> 122

Ser Ser Val Asn Tyr
1 5

<210> 123

<211> 5

<212> PRT

<213> Artificial Sequence

<220>

<223> Synthetic

<400> 123

Asp Phe Tyr Ile Gln
1 5

<210> 124

<211> 16

<212> PRT

<213> Artificial Sequence

<220>

<223> Synthetic

<400> 124

Arg Ser Ser Arg Ser Ile Val His Ser Asn Gly Asn Thr Tyr Leu Glu
1 5 10 15

<210> 125

<211> 8

<212> PRT

<213> Artificial Sequence

<220>

<223> Synthetic

<400> 125

Ile Asn Ser Asp Gly Asp Ser Thr
1 5

<210> 126

<211> 3

<212> PRT

<213> Artificial Sequence

<220>

<223> Synthetic

<400> 126

Trp Thr Ser
1

<210> 127

<211> 8

<212> PRT

<213> Artificial Sequence

<220>

<223> Synthetic

<400> 127

Ile Asn Ser Asn Gly Gly Ser Thr
1 5

<210> 128

<211> 12

<212> PRT

<210> 132
<211> 7
<212> PRT
<213> Artificial Sequence

<220>
<223> Synthetic

<400> 132

Lys Val Ser Asn Arg Phe Ser
1 5

<210> 133
<211> 13
<212> PRT
<213> Artificial Sequence

<220>
<223> Synthetic

<400> 133

Ala Arg Val Gly Gly Asn Tyr Asp Phe Ala Met Asp Tyr
1 5 10

<210> 134
<211> 9
<212> PRT
<213> Artificial Sequence

<220>
<223> Synthetic

<400> 134

Lys Gln Ser Tyr Asn Asn Pro Trp Thr
1 5

<210> 135
<211> 13
<212> PRT
<213> Artificial Sequence

<220>
<223> Synthetic

<400> 135

Ala Arg Val Gly Asp Asn Asp Asp Phe Ala Met Gly Tyr
1 5 10

<210> 136
<211> 14
<212> PRT
<213> Artificial Sequence

<220>
<223> Synthetic

<220>
<221> REPEAT
<222> (1)..(2)
<223> GR repeats

<400> 136

Gly Arg Asp Arg Met Pro Ser Val Gly Glu Gly Ala Glu Gly
1 5 10

<210> 137
<211> 14
<212> PRT
<213> Artificial Sequence

<220>
<223> Synthetic

<400> 137

Thr Arg Ser Ala Tyr Ser Trp Tyr Asp Tyr Gly Met Asp Cys
1 5 10

<210> 138
<211> 9
<212> PRT
<213> Artificial Sequence

<220>
<223> Synthetic

<400> 138

His Gln Trp Ser Ser Asn Pro Pro Thr
1 5

<210> 139

<213> Artificial Sequence
 <220>
 <223> Synthetic
 <400> 143
 tggattgatac ctgagaatgg tgatactgaa tatgccccga aattccaggg c 51

<210> 144
 <211> 21
 <212> DNA
 <213> Artificial Sequence
 <220>
 <223> Synthetic
 <400> 144
 aaagtttcca accgattttc t 21

<210> 145
 <211> 36
 <212> DNA
 <213> Artificial Sequence
 <220>
 <223> Synthetic
 <400> 145
 ggggactatg attcccatta ctattctatg gactac 36

<210> 146
 <211> 27
 <212> DNA
 <213> Artificial Sequence
 <220>
 <223> Synthetic
 <400> 146
 tatcaagttt cacatggtcc gtggacg 27

<210> 147
 <211> 361
 <212> DNA
 <213> Artificial Sequence
 <220>
 <223> Synthetic
 <400> 147

gaggtgcagc tgcaggagtc tgggggaggc tcagtgcagc ctggagggtc cctgaaactc 60
tcctgvcag cctctggatt cgctttcagt aactatggca tgtcttgggt tcgccagact 120
ccagacaaga ggctggagtt ggtcacaacc attaatagtg atggtgatag taccttttat 180
ccagacagtg tgaagggccg attcaccatc tccagagaca atgccaagaa cgccctgtac 240
ctgcaaatga gcagtctgaa gtcagacgac acagccatgt attactgtgc aagagtggga 300
ggtaactacg actttgctat ggactactgg ggtcagggaa cctcagtcac cgtctcctca 360
g 361

<210> 148
<211> 340
<212> DNA
<213> Artificial Sequence

<220>
<223> Synthetic

<400> 148
gacattgtga tgtcacagtt tccatcctcc ctggctgtgt cagcaggaga taaggctact 60
atgagctgca aatccagtca gagtctgctc aacagtagga cccgaaagaa ctacttggct 120
tggtaccagc agaaaccagg gcagtctcct aaactactga tctactggac atccactcgg 180
gaatctgggg tccctgatcg cttcacaggc agtcgatctg ggacagattt cactctcacc 240
atcagcagtg tgcaggctga agacctggca gtttattact gcaagcaatc ttataataat 300
ccgtggacgt tcggtggagg caccaagctg gaaataaaac 340

<210> 149
<211> 361
<212> DNA
<213> Artificial Sequence

<220>
<223> Synthetic

<400> 149
gaggtgcagc tgcaggagtc tgggggaggc tcagtgcagc ctggaggggc cctgcaactc 60
tcctgtgcag cctctggatt cactttcagt agtcatggca tgtcttgggt tcgccagact 120
ccagacaaga ggctggaaat ggtcgaacc attaatagta atggtgggag tacctattac 180
ccagacagtg tgaagggccg attcatcatc tccagagaca atgccaaaaa caccctgtac 240

ctgcaaatga gcagtctgaa gtctgaggac acagccatgt attactgtgc aagagtggga 300
gataacgacg actttgctat gggctactgg ggtcaaggaa cctcagtcac cgtctcctca 360
g 361

<210> 150
<211> 340
<212> DNA
<213> Artificial Sequence

<220>
<223> Synthetic

<400> 150
gacattgtga tgtcacagtc tccatcctcc ctggctgtgt cagaaggaga gaaggtcact 60
ttaacctgca aatccagtca gagtttgctt aacagtagaa cccgaaagaa ctacttggct 120
tggtaccagc agaaaccagg gcagcctcct aaactgttga tctactggac atccactagg 180
gaatctgggg tccctgatcg cttcacaggc agtggatatg ggacagattt cactctcacc 240
atcagcagtg tgcaggctga agacctggca gtttattact gcaaacaatc ttataataat 300
ccgtggacgt tcggtggagg caccaagttg gaaataaaac 340

<210> 151
<211> 364
<212> DNA
<213> Artificial Sequence

<220>
<223> Synthetic

<400> 151
gaggtgcagc tgcaggagtc tgggtctgag gtggtgaggc ctggagcttc agtgaagctg 60
tcctgcaagg cttctggcta cacattcacc agctactggc tgcaactggg gaagcagagg 120
cctggacaag gccttgagtg gattggaaat gtttatcctg gtagtggctt tactggctac 180
gatgaaaaat tcaggaccaa ggccacagtg actgtagaca catcctccag cacagcctac 240
atgcaactca gcagcctgac aactgaggac tctgcggtct attactgtac aagatcggcc 300
tactcttggg acgactatgg aatggactgc tggggtcaag gaacctcagt cacagtctct 360
acag 364

<210> 152

<211> 319
<212> DNA
<213> Artificial Sequence

<220>
<223> Synthetic

<400> 152
caaattgttc tcacccagtc tccagaaatc ttgtctgcat ctccagggga gaaggtcacc 60
atgacctgca atgccacctc aagtgtaaat tatatgcact ggtaccagca gaagtcaggc 120
acctcccca aaagatggat ttatgacaca tccaaactgg cttctggagt ccctgctcgc 180
ttcagtggca gtgggtctgg gacctttat tctctcacia tcagcagcat ggaggctgaa 240
gatgctgccg cttattactg ccaccagtgg agtagtaacc cacccacgtt cggctcgggg 300
acaaagctgg aatcaaac 319

<210> 153
<211> 363
<212> DNA
<213> Artificial Sequence

<220>
<223> Synthetic

<400> 153
gaggttcagc tgcagcagtc tggggcagaa cttgtgaggt caggggcctc agtcaagttg 60
tcctgcacag cttctggctt caacattaga gacttctata ttcagtgggt gaaacagagg 120
cctgaacagg gcctggagtg gattggatgg attgatcctg agaatgggtga tactgaatat 180
gccccgaaat tccagggcaa ggccactatg actgcagaca catcctcaa cacagcctac 240
ctgcagctca gcagcctgac atctgaggac actgccgtct attactgtaa tgcaggggac 300
tatgattccc attactattc tatggactac tggggcaag gaacctctgt caccgtctcc 360
tca 363

<210> 154
<211> 336
<212> DNA
<213> Artificial Sequence

<220>
<223> Synthetic

<400> 154

gatgttttga tgacccaaac tccactctcc ctgcctgtca gtcttggaga tcaagcctcc 60
atctcttgca gatctagtcg gagcattgta catagtaatg gaaacaccta ttagaatgg 120
tacctgcaga aaccaggcca gtctccaaag ctctgatct acaaagtttc caaccgattt 180
tctgggggtcc cagacaggtt cagtggcagt ggatcagggga cagatttcac actcaagatc 240
agcagagtgg aggctgatga tctgggagtt tattactgct atcaagtttc acatggttccg 300
tggacgttcg gtggaggcac caagctggaa atcaaa 336

<210> 155
<211> 25
<212> PRT
<213> Artificial Sequence

<220>
<223> Synthetic

<400> 155

Glu Val Gln Leu Gln Glu Ser Gly Gly Gly Ser Val Gln Pro Gly Gly
1 5 10 15

Ser Leu Lys Leu Ser Cys Ala Ala Ser
20 25

<210> 156
<211> 26
<212> PRT
<213> Artificial Sequence

<220>
<223> Synthetic

<400> 156

Asp Ile Val Met Ser Gln Phe Pro Ser Ser Leu Ala Val Ser Ala Gly
1 5 10 15

Asp Lys Val Thr Met Ser Cys Lys Ser Ser
20 25

<210> 157
<211> 25
<212> PRT
<213> Artificial Sequence

<220>

<223> Synthetic

<400> 157

Glu Val Gln Leu Gln Glu Ser Gly Gly Gly Ser Val Gln Pro Gly Gly
1 5 10 15

Ala Leu Gln Leu Ser Cys Ala Ala Ser
20 25

<210> 158

<211> 26

<212> PRT

<213> Artificial Sequence

<220>

<223> Synthetic

<400> 158

Asp Ile Val Met Ser Gln Ser Pro Ser Ser Leu Ala Val Ser Glu Gly
1 5 10 15

Glu Lys Val Thr Leu Thr Cys Lys Ser Ser
20 25

<210> 159

<211> 25

<212> PRT

<213> Artificial Sequence

<220>

<223> Synthetic

<400> 159

Glu Val Gln Leu Gln Glu Ser Gly Ser Glu Val Val Arg Pro Gly Ala
1 5 10 15

Ser Val Lys Leu Ser Cys Lys Ala Ser
20 25

<210> 160

<211> 26

<212> PRT

<213> Artificial Sequence

<220>

<223> Synthetic

<400> 160

Gln Ile Val Leu Thr Gln Ser Pro Glu Ile Leu Ser Ala Ser Pro Gly
1 5 10 15

Glu Lys Val Thr Met Thr Cys Asn Ala Thr
20 25

<210> 161

<211> 30

<212> PRT

<213> Artificial Sequence

<220>

<223> Synthetic

<400> 161

Glu Val Gln Leu Gln Gln Ser Gly Ala Glu Leu Val Arg Ser Gly Ala
1 5 10 15

Ser Val Lys Leu Ser Cys Thr Ala Ser Gly Phe Asn Ile Arg
20 25 30

<210> 162

<211> 23

<212> PRT

<213> Artificial Sequence

<220>

<223> Synthetic

<400> 162

Asp Val Leu Met Thr Gln Thr Pro Leu Ser Leu Pro Val Ser Leu Gly
1 5 10 15

Asp Gln Ala Ser Ile Ser Cys
20

<210> 163

<211> 17

<212> PRT

<213> Artificial Sequence

<220>

<223> Synthetic

<400> 163

Met Ser Trp Val Arg Gln Thr Pro Asp Lys Arg Leu Glu Leu Val Thr
1 5 10 15

Thr

<210> 164

<211> 17

<212> PRT

<213> Artificial Sequence

<220>

<223> Synthetic

<400> 164

Leu Ala Trp Tyr Gln Gln Lys Pro Gly Gln Ser Pro Lys Leu Leu Ile
1 5 10 15

Tyr

<210> 165

<211> 17

<212> PRT

<213> Artificial Sequence

<220>

<223> Synthetic

<400> 165

Met Ser Trp Val Arg Gln Thr Pro Asp Lys Arg Leu Glu Met Val Ala
1 5 10 15

Thr

<210> 166

<211> 17

<212> PRT

<213> Artificial Sequence

<220>

<223> Synthetic

<400> 166

Leu Ala Trp Tyr Gln Gln Lys Pro Gly Gln Pro Pro Lys Leu Leu Ile
1 5 10 15

Tyr

<210> 167

<211> 17

<212> PRT

<213> Artificial Sequence

<220>

<223> Synthetic

<400> 167

Leu His Trp Val Lys Gln Arg Pro Gly Gln Gly Leu Glu Trp Ile Gly
1 5 10 15

Asn

<210> 168

<211> 17

<212> PRT

<213> Artificial Sequence

<220>

<223> Synthetic

<400> 168

Met His Trp Tyr Gln Gln Lys Ser Gly Thr Ser Pro Lys Arg Trp Ile
1 5 10 15

Tyr

<210> 169

<211> 14

<212> PRT

<213> Artificial Sequence

<220>

<223> Synthetic

<400> 169

Trp Val Lys Gln Arg Pro Glu Gln Gly Leu Glu Trp Ile Gly
1 5 10

<210> 170

<211> 15

<212> PRT

<213> Artificial Sequence

<220>

<223> Synthetic

<400> 170

Trp Tyr Leu Gln Lys Pro Gly Gln Ser Pro Lys Leu Leu Ile Tyr
1 5 10 15

<210> 171

<211> 38

<212> PRT

<213> Artificial Sequence

<220>

<223> Synthetic

<400> 171

Phe Tyr Pro Asp Ser Val Lys Gly Arg Phe Thr Ile Ser Arg Asp Asn
1 5 10 15

Ala Lys Asn Ala Leu Tyr Leu Gln Met Ser Ser Leu Lys Ser Asp Asp
20 25 30

Thr Ala Met Tyr Tyr Cys
35

<210> 172

<211> 36

<212> PRT

<213> Artificial Sequence

<220>

<223> Synthetic

<400> 172

Thr Arg Glu Ser Gly Val Pro Asp Arg Phe Thr Gly Ser Arg Ser Gly
1 5 10 15

Thr Asp Phe Thr Leu Thr Ile Ser Ser Val Gln Ala Glu Asp Leu Ala
20 25 30

Val Tyr Tyr Cys
35

<210> 173
<211> 38
<212> PRT
<213> Artificial Sequence

<220>
<223> Synthetic

<400> 173

Tyr Tyr Pro Asp Ser Val Lys Gly Arg Phe Ile Ile Ser Arg Asp Asn
1 5 10 15

Ala Lys Asn Thr Leu Tyr Leu Gln Met Ser Ser Leu Lys Ser Glu Asp
20 25 30

Thr Ala Met Tyr Tyr Cys
35

<210> 174
<211> 36
<212> PRT
<213> Artificial Sequence

<220>
<223> Synthetic

<400> 174

Thr Arg Glu Ser Gly Val Pro Asp Arg Phe Thr Gly Ser Gly Tyr Gly
1 5 10 15

Thr Asp Phe Thr Leu Thr Ile Ser Ser Val Gln Ala Glu Asp Leu Ala
20 25 30

Val Tyr Tyr Cys

35

<210> 175
<211> 38
<212> PRT
<213> Artificial Sequence

<220>
<223> Synthetic

<400> 175

Gly Tyr Asp Glu Lys Phe Arg Thr Lys Ala Thr Val Thr Val Asp Thr
1 5 10 15

Ser Ser Ser Thr Ala Tyr Met Gln Leu Ser Ser Leu Thr Thr Glu Asp
20 25 30

Ser Ala Val Tyr Tyr Cys
35

<210> 176
<211> 36
<212> PRT
<213> Artificial Sequence

<220>
<223> Synthetic

<400> 176

Lys Leu Ala Ser Gly Val Pro Ala Arg Phe Ser Gly Ser Gly Ser Gly
1 5 10 15

Thr Ser Tyr Ser Leu Thr Ile Ser Ser Met Glu Ala Glu Asp Ala Ala
20 25 30

Ala Tyr Tyr Cys
35

<210> 177
<211> 32
<212> PRT
<213> Artificial Sequence

<220>
<223> Synthetic

<400> 177

Lys Ala Thr Met Thr Ala Asp Thr Ser Ser Asn Thr Ala Tyr Leu Gln
1 5 10 15

Leu Ser Ser Leu Thr Ser Glu Asp Thr Ala Val Tyr Tyr Cys Asn Ala
20 25 30

<210> 178

<211> 32

<212> PRT

<213> Artificial Sequence

<220>

<223> Synthetic

<400> 178

Gly Val Pro Asp Arg Phe Ser Gly Ser Gly Ser Gly Thr Asp Phe Thr
1 5 10 15

Leu Lys Ile Ser Arg Val Glu Ala Asp Asp Leu Gly Val Tyr Tyr Cys
20 25 30

<210> 179

<211> 11

<212> PRT

<213> Artificial Sequence

<220>

<223> Synthetic

<400> 179

Trp Gly Gln Gly Thr Ser Val Ile Val Ser Ser
1 5 10

<210> 180

<211> 10

<212> PRT

<213> Artificial Sequence

<220>

<223> Synthetic

<400> 180

Phe Gly Gly Gly Thr Lys Leu Glu Ile Lys

1 5 10

<210> 181
<211> 11
<212> PRT
<213> Artificial Sequence

<220>
<223> Synthetic

<400> 181

Trp Gly Gln Gly Thr Ser Val Thr Val Ser Ser
1 5 10

<210> 182
<211> 33
<212> PRT
<213> Artificial Sequence

<220>
<223> Synthetic

<400> 182

Gly Thr Gly Cys Leu Gln Trp Val Lys Val Gln Lys Gly Arg Ser Glu
1 5 10 15

Glu Val Gly Met Glu Glu Gly Glu Glu Gly Gly Gly Glu Glu Leu Arg
20 25 30

Lys

<210> 183
<211> 11
<212> PRT
<213> Artificial Sequence

<220>
<223> Synthetic

<400> 183

Trp Gly Gln Gly Thr Ser Val Thr Val Ser Thr
1 5 10

<210> 184

<211> 10
<212> PRT
<213> Artificial Sequence

<220>
<223> Synthetic

<400> 184

Phe Gly Ser Gly Thr Lys Leu Glu Ile Lys
1 5 10

<210> 185
<211> 35
<212> PRT
<213> Artificial Sequence

<220>
<223> Synthetic

<220>
<221> REPEAT
<222> (1)..(2)
<223> GA repeats

<400> 185

Gly Ala Gly Thr Gly Cys Leu Gln Trp Val Lys Val Gln Lys Gly Arg
1 5 10 15

Ser Glu Glu Val Gly Met Glu Glu Gly Glu Glu Gly Gly Gly Glu Glu
20 25 30

Leu Arg Lys
35

<210> 186
<211> 5
<212> PRT
<213> Artificial Sequence

<220>
<223> Synthetic

<400> 186

Asp Ala Phe Ser Gly
1 5

<210> 187
 <211> 90
 <212> DNA
 <213> Artificial Sequence

<220>
 <223> Synthetic

<400> 187
 gaggttcagc tgcagcagtc tggggcagaa cttgtgaggt caggggcctc agtcaagttg 60
 tcctgcacag cttctggctt caacattaga 90

<210> 188
 <211> 69
 <212> DNA
 <213> Artificial Sequence

<220>
 <223> Synthetic

<400> 188
 gatgttttga tgacccaaac tccactctcc ctgcctgtca gtcttggaga tcaagcctcc 60
 atctcttgc 69

<210> 189
 <211> 42
 <212> DNA
 <213> Artificial Sequence

<220>
 <223> Synthetic

<400> 189
 tgggtgaaac agaggcctga acagggcctg gagtggattg ga 42

<210> 190
 <211> 45
 <212> DNA
 <213> Artificial Sequence

<220>
 <223> Synthetic

<400> 190
 tggtacctgc agaaccagg ccagtctcca aagctcctga tctac 45

<210> 191

<211> 96
 <212> DNA
 <213> Artificial Sequence

<220>
 <223> Synthetic

<400> 191
 aaggccacta tgactgcaga cacatcctcc aacacagcct acctgcagct cagcagcctg 60
 acatctgagg aactgcccgt ctattactgt aatgca 96

<210> 192
 <211> 96
 <212> DNA
 <213> Artificial Sequence

<220>
 <223> Synthetic

<400> 192
 ggggtcccag acaggttcag tggcagtgga tcagggacag atttcacact caagatcagc 60
 agagtggagg ctgatgatct gggagtttat tactgc 96

<210> 193
 <211> 33
 <212> DNA
 <213> Artificial Sequence

<220>
 <223> Synthetic

<400> 193
 tggggccaag gaacctctgt caccgtctcc tca 33

<210> 194
 <211> 30
 <212> DNA
 <213> Artificial Sequence

<220>
 <223> Synthetic

<400> 194
 ttcggtggag gcaccaagct ggaaatcaaa 30

<210> 195
 <211> 330
 <212> PRT

<213> Artificial Sequence

<220>

<223> Synthetic

<400> 195

Ala Lys Thr Thr Ala Pro Ser Val Tyr Pro Leu Ala Pro Val Cys Gly
1 5 10 15

Asp Thr Thr Gly Ser Ser Val Thr Leu Gly Cys Leu Val Lys Gly Tyr
20 25 30

Phe Pro Glu Pro Val Thr Leu Thr Trp Asn Ser Gly Ser Leu Ser Ser
35 40 45

Gly Val His Thr Phe Pro Ala Val Leu Gln Ser Asp Leu Tyr Thr Leu
50 55 60

Ser Ser Ser Val Thr Val Thr Ser Ser Thr Trp Pro Ser Gln Ser Ile
65 70 75 80

Thr Cys Asn Val Ala His Pro Ala Ser Ser Thr Lys Val Asp Lys Lys
85 90 95

Ile Glu Pro Arg Gly Pro Thr Ile Lys Pro Cys Pro Pro Cys Lys Cys
100 105 110

Pro Ala Pro Asn Leu Leu Gly Gly Pro Ser Val Phe Ile Phe Pro Pro
115 120 125

Lys Ile Lys Asp Val Leu Met Ile Ser Leu Ser Pro Ile Val Thr Cys
130 135 140

Val Val Val Asp Val Ser Glu Asp Asp Pro Asp Val Gln Ile Ser Trp
145 150 155 160

Phe Val Asn Asn Val Glu Val His Thr Ala Gln Thr Gln Thr His Arg
165 170 175

Glu Asp Tyr Asn Ser Thr Leu Arg Val Val Ser Ala Leu Pro Ile Gln
180 185 190

His Gln Asp Trp Met Ser Gly Lys Glu Phe Lys Cys Lys Val Asn Asn
195 200 205

Lys Asp Leu Pro Ala Pro Ile Glu Arg Thr Ile Ser Lys Pro Lys Gly
210 215 220

Ser Val Arg Ala Pro Gln Val Tyr Val Leu Pro Pro Pro Glu Glu Glu
225 230 235 240

Met Thr Lys Lys Gln Val Thr Leu Thr Cys Met Val Thr Asp Phe Met
245 250 255

Pro Glu Asp Ile Tyr Val Glu Trp Thr Asn Asn Gly Lys Thr Glu Leu
260 265 270

Asn Tyr Lys Asn Thr Glu Pro Val Leu Asp Ser Asp Gly Ser Tyr Phe
275 280 285

Met Tyr Ser Lys Leu Arg Val Glu Lys Lys Asn Trp Val Glu Arg Asn
290 295 300

Ser Tyr Ser Cys Ser Val Val His Glu Gly Leu His Asn His His Thr
305 310 315 320

Thr Lys Ser Phe Ser Arg Thr Pro Gly Lys
325 330

<210> 196
<211> 107
<212> PRT
<213> Artificial Sequence

<220>
<223> Synthetic

<400> 196

Arg Ala Asp Ala Ala Pro Thr Val Ser Ile Phe Pro Pro Ser Ser Glu
1 5 10 15

Gln Leu Thr Ser Gly Gly Ala Ser Val Val Cys Phe Leu Asn Asn Phe
20 25 30

Tyr Pro Lys Asp Ile Asn Val Lys Trp Lys Ile Asp Gly Ser Glu Arg
35 40 45

Gln Asn Gly Val Leu Asn Ser Trp Thr Asp Gln Asp Ser Lys Asp Ser
50 55 60

Thr Tyr Ser Met Ser Ser Thr Leu Thr Leu Thr Lys Asp Glu Tyr Glu
65 70 75 80

Arg His Asn Ser Tyr Thr Cys Glu Ala Thr His Lys Thr Ser Thr Ser
85 90 95

Pro Ile Val Lys Ser Phe Asn Arg Asn Glu Cys
100 105

<210> 197
<211> 990
<212> DNA
<213> Artificial Sequence

<220>
<223> Synthetic

<400> 197
gcaaaaacaa cagccccatc ggtctatcca ctggcccctg tgtgtggaga tacaactggc 60
tcctcgggtga ctctaggatg cctgggtcaag ggttatttcc ctgagccagt gaccttgacc 120
tggaactctg gatccctgtc cagtgggtgtg cacaccttcc cagctgtcct gcagtctgac 180
ctctacacc tcagcagctc agtgactgta acctcgagca cctggcccag ccagtccatc 240
acctgcaatg tggcccaccc ggcaagcagc accaaggtgg acaagaaaat tgagcccaga 300
gggcccacaa tcaagccctg tcctccatgc aaatgcccag cacctaacct cttgggtgga 360
ccatccgtct tcatcttccc tcaaagatc aaggatgtac tcatgatctc cctgagcccc 420
atagtcacat gtgtgggtgt ggatgtgagc gaggatgacc cagatgtcca gatcagctgg 480
tttgtgaaca acgtggaagt acacacagct cagacacaaa cccatagaga ggattacaac 540
agtactctcc ggggtggctag tgcctcccc atccagcacc aggactggat gaggggcaag 600
gagttcaaat gcaaggtcaa caacaaagac ctcccagcgc ccatcgagag aaccatctca 660
aaacccaaag ggtcagtaag agctccacag gtatatgtct tgcctccacc agaagaagag 720

atgactaaga aacaggtcac tctgacctgc atggtcacag acttcatgcc tgaagacatt 780
tacgtggagt ggaccaacaa cgggaaaaca gagctaaact acaagaacac tgaaccagtc 840
ctggactctg atggttctta cttcatgtac agcaagctga gagtggaaaa gaagaactgg 900
gtggaaagaa atagctactc ctgttcagtg gtccacgagg gtctgcacaa tcaccacacg 960
actaagagct tctcccggac tccgggtaaa 990

<210> 198
<211> 321
<212> DNA
<213> Artificial Sequence

<220>
<223> Synthetic

<400> 198
cgggctgatg ctgcaccaac tgtatccatc ttcccacat ccagtgagca gtaacatct 60
ggaggtgcct cagtcgtgtg cttcttgaac aacttctacc ccaaagacat caatgtcaag 120
tggaagattg atggcagtga acgacaaaat ggcgtcctga acagttggac tgatcaggac 180
agcaaagaca gcacctacag catgagcagc accctcacgt tgaccaagga cgagtatgaa 240
cgacataaca gctatacctg tgaggccact cacaagacat caacttcacc cattgtcaag 300
agcttcaaca ggaatgagtg t 321

<210> 199
<211> 60
<212> DNA
<213> Artificial Sequence

<220>
<223> Synthetic

<400> 199
gagagagaga gagagagaga gagagagaga gagagagaga gagagagaga gagagagaga 60

<210> 200
<211> 7
<212> PRT
<213> Artificial Sequence

<220>
<223> Synthetic

<220>
<221> REPEAT
<222> (1)..(2)
<223> GQ repeats

<400> 200

Gly Gln Asp Ala Phe Ser Gly
1 5

<210> 201
<211> 13
<212> PRT
<213> Artificial Sequence

<220>
<223> Synthetic

<220>
<221> site
<222> (10)..(11)
<223> modified by dPEG4

<400> 201

Ser Ser Ser Ser Ser Ser Ser Ser Ser Ser Cys Lys Lys
1 5 10

<210> 202
<211> 17
<212> PRT
<213> Artificial Sequence

<220>
<223> Synthetic

<400> 202

Arg Pro Arg Pro Arg Pro Arg Pro Arg Pro Arg Pro Arg Pro Arg Pro
1 5 10 15

Cys

<210> 203
<211> 54
<212> PRT
<213> Artificial Sequence

<220>

<223> Synthetic

<400> 203

Pro Cys Ser Ser Pro Val His Leu Ile Pro Asp Leu Phe Val Val Glu
1 5 10 15

Phe Arg Glu Trp Ser Glu Met Asp Arg Val Gly Lys Lys Gly Glu Arg
20 25 30

Glu Glu Gly Ser Leu Phe Phe Gln Leu Trp Ala Leu Ser Cys Asn Val
35 40 45

Gln Ser Glu Glu Lys Ile
50

<210> 204

<211> 56

<212> PRT

<213> Artificial Sequence

<220>

<223> Synthetic

<220>

<221> REPEAT

<222> (1)..(2)

<223> LP repeats

<400> 204

Leu Pro Pro Cys Ser Ser Pro Val His Leu Ile Pro Asp Leu Phe Val
1 5 10 15

Val Glu Phe Arg Glu Trp Ser Glu Met Asp Arg Val Gly Lys Lys Gly
20 25 30

Glu Arg Glu Glu Gly Ser Leu Phe Phe Gln Leu Trp Ala Leu Ser Cys
35 40 45

Asn Val Gln Ser Glu Glu Lys Ile
50 55

<210> 205

<211> 9
<212> PRT
<213> Artificial Sequence

<220>
<223> Synthetic

<400> 205

Leu Leu Leu Pro Cys Pro Ser Asp Ser
1 5

<210> 206
<211> 11
<212> PRT
<213> Artificial Sequence

<220>
<223> Synthetic

<220>
<221> REPEAT
<222> (1)..(2)
<223> SP repeats

<400> 206

Ser Pro Leu Leu Leu Pro Cys Pro Ser Asp Ser
1 5 10

<210> 207
<211> 7
<212> PRT
<213> Artificial Sequence

<220>
<223> Synthetic

<400> 207

Pro Ala Pro Pro Leu Ser Ile
1 5

<210> 208
<211> 9
<212> PRT
<213> Artificial Sequence

<220>
<223> Synthetic

<220>
<221> REPEAT
<222> (1)..(2)
<223> SL repeats

<400> 208

Ser Leu Pro Ala Pro Pro Leu Ser Ile
1 5

<210> 209
<211> 41
<212> PRT
<213> Artificial Sequence

<220>
<223> Synthetic

<400> 209

Gly Asp Phe Lys Gln Glu Lys Arg Lys Leu Leu Leu Arg Glu Gly
1 5 10 15

Ser Arg Ile Glu Thr Phe Gly Ile Gln Lys Leu Ile Gln Thr Phe Ser
20 25 30

Ser Thr Cys Leu Phe Ala Ser Thr Glu
35 40

<210> 210
<211> 43
<212> PRT
<213> Artificial Sequence

<220>
<223> Synthetic

<220>
<221> REPEAT
<222> (1)..(2)
<223> GE repeats

<400> 210

Gly Glu Gly Asp Phe Lys Gln Glu Lys Arg Lys Leu Leu Leu Arg
1 5 10 15

Glu Gly Ser Arg Ile Glu Thr Phe Gly Ile Gln Lys Leu Ile Gln Thr
20 25 30

Phe Ser Ser Thr Cys Leu Phe Ala Ser Thr Glu
35 40

<210> 211
<211> 41
<212> PRT
<213> Artificial Sequence

<220>
<223> Synthetic

<400> 211

Trp Ala Arg Gly Ser Leu Ser Ser Ser Arg Ser Pro Leu Thr Ser Leu
1 5 10 15

Pro Trp Gly Leu Pro Gln Thr Gln Val Ser Pro Arg His Thr Leu His
20 25 30

Leu Cys Gly Ala Ser Pro Asp Gly Pro
35 40

<210> 212
<211> 11
<212> PRT
<213> Artificial Sequence

<220>
<223> Synthetic

<400> 212

Thr Leu Ser Arg Lys Lys Glu Asn Tyr Tyr Cys
1 5 10

<210> 213
<211> 13
<212> PRT
<213> Artificial Sequence

<220>
<223> Synthetic

<220>
<221> REPEAT
<222> (1)..(2)
<223> RE repeats

<400> 213

Arg Glu Thr Leu Ser Arg Lys Lys Glu Asn Tyr Tyr Cys
1 5 10

<210> 214
<211> 47
<212> PRT
<213> Artificial Sequence

<220>
<223> Synthetic

<400> 214

Asp Ser Thr Ser Arg Lys Ala Leu Gly Pro Leu Leu Ser Leu Ala Pro
1 5 10 15

Ser Cys Gln Ala Pro Ser Ile Pro Lys Pro Cys His Asn Pro Met Leu
20 25 30

Gln Glu Val Phe Leu Gln Pro Thr Pro Ala His Leu Pro Pro Ser
35 40 45

<210> 215
<211> 49
<212> PRT
<213> Artificial Sequence

<220>
<223> Synthetic

<220>
<221> REPEAT
<222> (1)..(2)
<223> GA repeats

<400> 215

Gly Ala Asp Ser Thr Ser Arg Lys Ala Leu Gly Pro Leu Leu Ser Leu
1 5 10 15

Ala Pro Ser Cys Gln Ala Pro Ser Ile Pro Lys Pro Cys His Asn Pro

20

25

30

Met Leu Gln Glu Val Phe Leu Gln Pro Thr Pro Ala His Leu Pro Pro
35 40 45

Ser

<210> 216
<211> 79
<212> PRT
<213> Artificial Sequence

<220>
<223> Synthetic

<400> 216

Ile Pro Pro Pro Glu Lys Pro Leu Gly Pro Ser Ser Ala Leu Pro Pro
1 5 10 15

Pro Ala Lys Pro Pro Val Ser Pro Ser Pro Ala Thr Ile Pro Cys Ser
20 25 30

Arg Arg Ser Ser Ser Ser Pro Pro Gln Pro Thr Ser His Pro Pro Asp
35 40 45

Ser Asp Val Leu Ser Pro Ala Lys Pro Cys Asp Leu Glu Glu Val Ile
50 55 60

Phe Leu Leu Cys Lys Trp Gly Met Arg Thr Thr Cys Leu Thr Gly
65 70 75

<210> 217
<211> 81
<212> PRT
<213> Artificial Sequence

<220>
<223> Synthetic

<220>
<221> REPEAT
<222> (1)..(2)
<223> GQ repeats

<400> 217

Gly Gln Ile Pro Pro Pro Glu Lys Pro Leu Gly Pro Ser Ser Ala Leu
1 5 10 15

Pro Pro Pro Ala Lys Pro Pro Val Ser Pro Ser Pro Ala Thr Ile Pro
20 25 30

Cys Ser Arg Arg Ser Ser Ser Ser Pro Pro Gln Pro Thr Ser His Pro
35 40 45

Pro Asp Ser Asp Val Leu Ser Pro Ala Lys Pro Cys Asp Leu Glu Glu
50 55 60

Val Ile Phe Leu Leu Cys Lys Trp Gly Met Arg Thr Thr Cys Leu Thr
65 70 75 80

Gly

<210> 218

<211> 71

<212> PRT

<213> Artificial Sequence

<220>

<223> Synthetic

<400> 218

Phe His Leu Gln Lys Ser Pro Trp Ala Pro Pro Gln Pro Cys Pro Leu
1 5 10 15

Leu Pro Ser Pro Gln Tyr Pro Gln Ala Leu Pro Gln Ser His Ala Pro
20 25 30

Gly Gly Leu Pro Pro Ala His Pro Ser Pro Pro Pro Thr Leu Leu Thr
35 40 45

Gln Met Phe Cys Leu Leu Leu Ser Arg Val Thr Trp Arg Lys Ser Phe
50 55 60

Phe Ser Ser Val Asn Gly Gly

65

70

<210> 219
<211> 73
<212> PRT
<213> Artificial Sequence

<220>
<223> Synthetic

<220>
<221> REPEAT
<222> (1)..(2)
<223> GR repeats

<400> 219

Gly Arg Phe His Leu Gln Lys Ser Pro Trp Ala Pro Pro Gln Pro Cys
1 5 10 15

Pro Leu Leu Pro Ser Pro Gln Tyr Pro Gln Ala Leu Pro Gln Ser His
20 25 30

Ala Pro Gly Gly Leu Pro Pro Ala His Pro Ser Pro Pro Pro Thr Leu
35 40 45

Leu Thr Gln Met Phe Cys Leu Leu Leu Ser Arg Val Thr Trp Arg Lys
50 55 60

Ser Phe Phe Ser Ser Val Asn Gly Gly
65 70

<210> 220
<211> 83
<212> PRT
<213> Artificial Sequence

<220>
<223> Synthetic

<400> 220

Pro Ser Pro Ser Leu Pro Ser Pro His Ala Val Ser Lys Trp Ile Pro
1 5 10 15

Asp Thr Lys Thr Pro Thr Gly Val Val Pro Glu Val Arg Pro Val Asn

20

25

30

Leu Gly Pro Arg Ala Leu Pro Val Pro Leu Lys Ala Arg Val Trp Val
35 40 45

Cys Ser Gly Ala Glu Leu Lys Ala Ala Lys Leu Thr Gly Lys Val Ser
50 55 60

Pro Val Ile Arg Asp Val Gln Gly Tyr Gly Trp Gly Arg Gly Asp Ser
65 70 75 80

His Leu Trp

<210> 221
<211> 85
<212> PRT
<213> Artificial Sequence

<220>
<223> Synthetic

<220>
<221> REPEAT
<222> (1)..(2)
<223> CP repeats

<400> 221

Cys Pro Pro Ser Pro Ser Leu Pro Ser Pro His Ala Val Ser Lys Trp
1 5 10 15

Ile Pro Asp Thr Lys Thr Pro Thr Gly Val Val Pro Glu Val Arg Pro
20 25 30

Val Asn Leu Gly Pro Arg Ala Leu Pro Val Pro Leu Lys Ala Arg Val
35 40 45

Trp Val Cys Ser Gly Ala Glu Leu Lys Ala Ala Lys Leu Thr Gly Lys
50 55 60

Val Ser Pro Val Ile Arg Asp Val Gln Gly Tyr Gly Trp Gly Arg Gly
65 70 75 80

Asp Ser His Leu Trp
85

<210> 222
<211> 21
<212> PRT
<213> Artificial Sequence

<220>
<223> Synthetic

<400> 222

Arg Leu Phe Pro Leu Pro Met Leu Ser Pro Asn Gly Ser Leu Thr Pro
1 5 10 15

Arg Leu Gln Leu Gly
20

<210> 223
<211> 23
<212> PRT
<213> Artificial Sequence

<220>
<223> Synthetic

<220>
<221> REPEAT
<222> (1)..(2)
<223> PA repeats

<400> 223

Pro Ala Arg Leu Phe Pro Leu Pro Met Leu Ser Pro Asn Gly Ser Leu
1 5 10 15

Thr Pro Arg Leu Gln Leu Gly
20

<210> 224
<211> 15
<212> PRT
<213> Artificial Sequence

<220>
<223> Synthetic

<400> 224

Gln Pro Val Ser Ser Leu Ser Pro Cys Cys Leu Gln Met Asp Pro
1 5 10 15

<210> 225

<211> 17

<212> PRT

<213> Artificial Sequence

<220>

<223> Synthetic

<220>

<221> REPEAT

<222> (1)..(2)

<223> LP repeats

<400> 225

Leu Pro Gln Pro Val Ser Ser Leu Ser Pro Cys Cys Leu Gln Met Asp
1 5 10 15

Pro

<210> 226

<211> 54

<212> PRT

<213> Artificial Sequence

<220>

<223> Synthetic

<400> 226

Pro Ser Pro Ser Pro Ser Pro Ser Pro Arg Leu Pro Leu Pro Leu Met
1 5 10 15

Pro Ser Gln Ser Trp Thr Val Leu Leu Pro Ser Arg Leu Thr Ala Thr
20 25 30

Ser Leu Pro Asp Ser Pro Ala Ser Ala Cys Arg Val Pro Ala Ile Ala
35 40 45

Gly Ala Arg Arg His Ala

50

<210> 227
<211> 56
<212> PRT
<213> Artificial Sequence

<220>
<223> Synthetic

<220>
<221> REPEAT
<222> (1)..(2)
<223> LS repeats

<400> 227

Leu Ser Pro Ser Pro Ser Pro Ser Pro Ser Pro Arg Leu Pro Leu Pro
1 5 10 15

Leu Met Pro Ser Gln Ser Trp Thr Val Leu Leu Pro Ser Arg Leu Thr
20 25 30

Ala Thr Ser Leu Pro Asp Ser Pro Ala Ser Ala Cys Arg Val Pro Ala
35 40 45

Ile Ala Gly Ala Arg Arg His Ala
50 55

<210> 228
<211> 35
<212> PRT
<213> Artificial Sequence

<220>
<223> Synthetic

<400> 228

Pro Val Ser Leu Ser Leu Ser Leu Ser Pro Ser Pro Ser Pro Ser His
1 5 10 15

Ala Glu Pro Lys Leu Asp Gly Thr Ala Ala Ile Ser Ala His Cys Asn
20 25 30

Leu Pro Ala

35

<210> 229
<211> 37
<212> PRT
<213> Artificial Sequence

<220>
<223> Synthetic

<220>
<221> REPEAT
<222> (1)..(2)
<223> LP repeats

<400> 229

Leu Pro Pro Val Ser Leu Ser Leu Ser Leu Ser Pro Ser Pro Ser Pro
1 5 10 15

Ser His Ala Glu Pro Lys Leu Asp Gly Thr Ala Ala Ile Ser Ala His
20 25 30

Cys Asn Leu Pro Ala
35

<210> 230
<211> 78
<212> PRT
<213> Artificial Sequence

<220>
<223> Synthetic

<400> 230

Pro Arg Leu Pro Leu Pro Leu Pro Leu Pro Val Ser Leu Ser Leu Ser
1 5 10 15

Cys Arg Ala Lys Ala Gly Arg Tyr Cys Cys His Leu Gly Ser Leu Gln
20 25 30

Pro Pro Cys Leu Ile Leu Leu Pro Gln Pro Ala Glu Cys Leu Arg Leu
35 40 45

Gln Ala Arg Ala Ala Thr Pro Asp Trp Phe Ser Phe Phe Phe Trp Trp

50

55

60

Arg Trp Gly Phe Ala Val Leu Ala Gly Leu Val Ser Ser Ser
65 70 75

<210> 231
<211> 80
<212> PRT
<213> Artificial Sequence

<220>
<223> Synthetic

<220>
<221> REPEAT
<222> (1)..(2)
<223> PS repeats

<400> 231

Pro Ser Pro Arg Leu Pro Leu Pro Leu Pro Leu Pro Val Ser Leu Ser
1 5 10 15

Leu Ser Cys Arg Ala Lys Ala Gly Arg Tyr Cys Cys His Leu Gly Ser
20 25 30

Leu Gln Pro Pro Cys Leu Ile Leu Leu Pro Gln Pro Ala Glu Cys Leu
35 40 45

Arg Leu Gln Ala Arg Ala Ala Thr Pro Asp Trp Phe Ser Phe Phe Phe
50 55 60

Trp Trp Arg Trp Gly Phe Ala Val Leu Ala Gly Leu Val Ser Ser Ser
65 70 75 80

<210> 232
<211> 19
<212> PRT
<213> Artificial Sequence

<220>
<223> Synthetic

<400> 232

Gly Val Lys Phe Leu Ser Ile Asn Val Met Pro Thr Val Leu Ser Ser

<220>
<223> Synthetic

<220>
<221> REPEAT
<222> (1)..(2)
<223> RE repeats

<400> 235

Arg Glu Arg Gly Gln Ile Leu Ile Tyr Gln Cys Tyr Ala His Cys Ala
1 5 10 15

Leu Gln Leu Trp Ser Val Asn Tyr Cys Gly Ile Thr
20 25

<210> 236
<211> 40
<212> PRT
<213> Artificial Sequence

<220>
<223> Synthetic

<400> 236

Gly Ser Asn Ser Tyr Leu Ser Met Leu Cys Pro Leu Cys Ser Pro Ala
1 5 10 15

Val Val Cys Glu Leu Leu Trp Tyr Asn Val Thr Val Gln Ile Ser Leu
20 25 30

Phe Arg Gly Phe Asp His Asp Leu
35 40

<210> 237
<211> 51
<212> PRT
<213> Artificial Sequence

<220>
<223> Synthetic

<400> 237

Pro Leu Pro Leu Pro Leu Pro Phe Pro Leu Pro Arg Ser Leu Pro Leu
1 5 10 15

Pro Leu Pro Ser Pro Pro Leu Phe Asp Arg Val Ser Leu Val Thr Gln
20 25 30

Ser Gly Val His Trp His Asn Leu Gly Ser Leu Gln Pro Pro Pro Pro
35 40 45

Arg Phe Arg
50

<210> 238
<211> 52
<212> PRT
<213> Artificial Sequence

<220>
<223> Synthetic

<220>
<221> REPEAT
<222> (1)..(2)
<223> FP repeats

<400> 238

Phe Pro Leu Pro Leu Pro Leu Pro Phe Pro Leu Pro Arg Ser Leu Pro
1 5 10 15

Leu Pro Leu Pro Ser Pro Pro Leu Phe Asp Arg Val Ser Leu Val Thr
20 25 30

Gln Ser Gly Val His Trp His Asn Leu Gly Ser Leu Gln Pro Pro Pro
35 40 45

Pro Arg Phe Arg
50

<210> 239
<211> 66
<212> PRT
<213> Artificial Sequence

<220>
<223> Synthetic

<400> 239

Phe Leu Ser Pro Ser Pro Phe Leu Ser Pro Ser Pro Phe Pro Phe Pro
1 5 10 15

Phe Pro Phe Pro Phe Pro Phe Pro Val Pro Phe Pro Phe Pro Ser Pro
20 25 30

Pro Leu Pro Phe Leu Thr Glu Ser His Trp Ser Pro Ser Leu Glu Cys
35 40 45

Thr Gly Thr Ile Leu Ala His Cys Asn Leu Arg Leu Pro Gly Ser Gly
50 55 60

Asp Cys
65

<210> 240
<211> 68
<212> PRT
<213> Artificial Sequence

<220>
<223> Synthetic

<220>
<221> REPEAT
<222> (1)..(2)
<223> SP repeats

<400> 240

Ser Pro Phe Leu Ser Pro Ser Pro Phe Leu Ser Pro Ser Pro Phe Pro
1 5 10 15

Phe Pro Phe Pro Phe Pro Phe Pro Phe Pro Val Pro Phe Pro Phe Pro
20 25 30

Ser Pro Pro Leu Pro Phe Leu Thr Glu Ser His Trp Ser Pro Ser Leu
35 40 45

Glu Cys Thr Gly Thr Ile Leu Ala His Cys Asn Leu Arg Leu Pro Gly
50 55 60

Ser Gly Asp Cys

65

<210> 241
<211> 43
<212> PRT
<213> Artificial Sequence

<220>
<223> Synthetic

<400> 241

Cys Pro Phe Pro Leu Pro Leu Ser Phe Pro Leu Pro Leu Ser Phe Pro
1 5 10 15

Leu Pro Leu Ser Pro Ser Pro Ser Pro Ser Leu Ser Pro Ser Pro Phe
20 25 30

Pro Ser Pro Ser Pro Pro Leu Pro Ser Pro Phe
35 40

<210> 242
<211> 45
<212> PRT
<213> Artificial Sequence

<220>
<223> Synthetic

<220>
<221> REPEAT
<222> (1)..(2)
<223> LP repeats

<400> 242

Leu Pro Cys Pro Phe Pro Leu Pro Leu Ser Phe Pro Leu Pro Leu Ser
1 5 10 15

Phe Pro Leu Pro Leu Ser Pro Ser Pro Ser Pro Ser Leu Ser Pro Ser
20 25 30

Pro Phe Pro Ser Pro Ser Pro Pro Leu Pro Ser Pro Phe
35 40 45

<210> 243

<211> 47
<212> PRT
<213> Artificial Sequence

<220>
<223> Synthetic

<400> 243

Gly Asp Arg Glu Gly Lys Lys Val Ser Ser Ala Glu Tyr Ile Ser Arg
1 5 10 15

Leu Arg Ser His His Ser Lys His Tyr Cys Ser Ser Asp Met Leu Lys
20 25 30

Gln Asn Ser Gln Thr Leu Leu Ser Leu Val Thr Ser Lys Ser Lys
35 40 45

<210> 244
<211> 49
<212> PRT
<213> Artificial Sequence

<220>
<223> Synthetic

<220>
<221> REPEAT
<222> (1)..(2)
<223> GE repeats

<400> 244

Gly Glu Gly Asp Arg Glu Gly Lys Lys Val Ser Ser Ala Glu Tyr Ile
1 5 10 15

Ser Arg Leu Arg Ser His His Ser Lys His Tyr Cys Ser Ser Asp Met
20 25 30

Leu Lys Gln Asn Ser Gln Thr Leu Leu Ser Leu Val Thr Ser Lys Ser
35 40 45

Lys

<210> 245

<211> 15
<212> PRT
<213> Artificial Sequence

<220>
<223> Synthetic

<400> 245

Thr Gly Arg Glu Arg Lys Phe Gln Ala Leu Asn Ile Phe Gln Asp
1 5 10 15

<210> 246
<211> 17
<212> PRT
<213> Artificial Sequence

<220>
<223> Synthetic

<220>
<221> REPEAT
<222> (1)..(2)
<223> GK repeats

<400> 246

Gly Lys Thr Gly Arg Glu Arg Lys Phe Gln Ala Leu Asn Ile Phe Gln
1 5 10 15

Asp

<210> 247
<211> 10
<212> PRT
<213> Artificial Sequence

<220>
<223> Synthetic

<400> 247

Gly Gln Gly Gly Lys Glu Ser Phe Lys Arg
1 5 10

<210> 248
<211> 12
<212> PRT

<213> Artificial Sequence

<220>

<223> Synthetic

<220>

<221> REPEAT

<222> (1)..(2)

<223> GR repeats

<400> 248

Gly Arg Gly Gln Gly Gly Lys Glu Ser Phe Lys Arg
1 5 10

<210> 249

<211> 60

<212> PRT

<213> Artificial Sequence

<220>

<223> Synthetic

<400> 249

Pro Leu Pro Pro Gly Ala Tyr Ser Pro Leu Pro Pro Gly Val Tyr Ser
1 5 10 15

Pro Leu Leu Pro Gly Val Tyr Ser Leu Cys Pro Gly Val Tyr Ser Pro
20 25 30

Ala Ser Trp Pro Ser Thr Phe Cys Arg Ser Cys Cys Phe His Thr Phe
35 40 45

Cys Pro Met Gly Asp Gly Leu Cys Ser Val Gly Pro
50 55 60

<210> 250

<211> 68

<212> PRT

<213> Artificial Sequence

<220>

<223> Synthetic

<220>

<221> REPEAT

<222> (1)..(8)

<223> FTPLSLPV repeats

<400> 250

Phe Thr Pro Leu Ser Leu Pro Val Pro Leu Pro Pro Gly Ala Tyr Ser
1 5 10 15

Pro Leu Pro Pro Gly Val Tyr Ser Pro Leu Leu Pro Gly Val Tyr Ser
20 25 30

Leu Cys Pro Gly Val Tyr Ser Pro Ala Ser Trp Pro Ser Thr Phe Cys
35 40 45

Arg Ser Cys Cys Phe His Thr Phe Cys Pro Met Gly Asp Gly Leu Cys
50 55 60

Ser Val Gly Pro
65

<210> 251

<211> 141

<212> PRT

<213> Artificial Sequence

<220>

<223> Synthetic

<400> 251

Ala Gly Leu Ala Val Phe Thr Arg Ser Ala Pro Trp Val Met Asp Cys
1 5 10 15

Val Leu Trp Gly Pro Glu Ile Thr Gln Ala Thr Glu Gln Thr Phe Ser
20 25 30

Pro Gln Glu Val Leu Ala Ala Ser Ser Ser Leu Pro Ala Ser Val Pro
35 40 45

Ala Leu Cys Pro Gln Pro Pro Ser Pro Thr Ala Pro Ala Ala Ser Pro
50 55 60

Arg Thr Leu Gly Lys Cys Ile Pro Ser Leu Gly Pro Gly Thr Gly Pro
65 70 75 80

Val Ser His Val Ala Ala Leu Asp Pro Pro Ser Pro Val Leu Val Pro
85 90 95

His Ala Gly Gln Ala Ser Gly Ala Pro Val Cys Gly Pro Pro Gln Leu
100 105 110

Val Ala Gln His Gln Ala Cys Asn Gln Leu Leu Val Asn Ile Gly Pro
115 120 125

Val Ala Phe Ser Asp Thr Asn Lys Ser Glu Gly Ser Trp
130 135 140

<210> 252
<211> 149
<212> PRT
<213> Artificial Sequence

<220>
<223> Synthetic

<220>
<221> REPEAT
<222> (1)..(8)
<223> LLPSPSRC repeats

<400> 252

Leu Leu Pro Ser Pro Ser Arg Cys Ala Gly Leu Ala Val Phe Thr Arg
1 5 10 15

Ser Ala Pro Trp Val Met Asp Cys Val Leu Trp Gly Pro Glu Ile Thr
20 25 30

Gln Ala Thr Glu Gln Thr Phe Ser Pro Gln Glu Val Leu Ala Ala Ser
35 40 45

Ser Ser Leu Pro Ala Ser Val Pro Ala Leu Cys Pro Gln Pro Pro Ser
50 55 60

Pro Thr Ala Pro Ala Ala Ser Pro Arg Thr Leu Gly Lys Cys Ile Pro
65 70 75 80

Ser Leu Gly Pro Gly Thr Gly Pro Val Ser His Val Ala Ala Leu Asp

85

90

95

Pro Pro Ser Pro Val Leu Val Pro His Ala Gly Gln Ala Ser Gly Ala
100 105 110

Pro Val Cys Gly Pro Pro Gln Leu Val Ala Gln His Gln Ala Cys Asn
115 120 125

Gln Leu Leu Val Asn Ile Gly Pro Val Ala Phe Ser Asp Thr Asn Lys
130 135 140

Ser Glu Gly Ser Trp
145

<210> 253
<211> 79
<212> PRT
<213> Artificial Sequence

<220>
<223> Synthetic

<400> 253

Cys Leu Leu Pro Ser Pro Ser Arg Cys Leu Leu Pro Ser Ala Ser Arg
1 5 10 15

Cys Leu Leu Pro Ser Pro Ser Arg Cys Leu Leu Pro Ser Ser Ser Arg
20 25 30

Cys Leu Leu Pro Ser Ala Ser Arg Cys Leu Leu Pro Ser Ala Ser Arg
35 40 45

Cys Leu Leu Pro Val Ser Trp Cys Leu Leu Pro Cys Phe Leu Ala Ile
50 55 60

Tyr Leu Leu Pro Val Leu Leu Phe Ser His Val Leu Pro His Gly
65 70 75

<210> 254
<211> 87
<212> PRT
<213> Artificial Sequence

<220>
<223> Synthetic

<220>
<221> REPEAT
<222> (1)..(8)
<223> YSPLPPGV repeats

<400> 254

Tyr Ser Pro Leu Pro Pro Gly Val Cys Leu Leu Pro Ser Pro Ser Arg
1 5 10 15

Cys Leu Leu Pro Ser Ala Ser Arg Cys Leu Leu Pro Ser Pro Ser Arg
20 25 30

Cys Leu Leu Pro Ser Ser Ser Arg Cys Leu Leu Pro Ser Ala Ser Arg
35 40 45

Cys Leu Leu Pro Ser Ala Ser Arg Cys Leu Leu Pro Val Ser Trp Cys
50 55 60

Leu Leu Pro Cys Phe Leu Ala Ile Tyr Leu Leu Pro Val Leu Leu Phe
65 70 75 80

Ser His Val Leu Pro His Gly
85

<210> 255
<211> 8
<212> PRT
<213> Artificial Sequence

<220>
<223> Synthetic

<220>
<221> REPEAT
<222> (1)..(8)
<223> HREGEGSK repeats

<400> 255

His Arg Glu Gly Glu Gly Ser Lys
1 5

<210> 256
<211> 74
<212> PRT
<213> Artificial Sequence

<220>
<223> Synthetic

<400> 256

Gly Lys His Arg Arg Arg Lys Cys Arg His Val Arg Ser Ala Pro Thr
1 5 10 15

Pro Met Gly Gln Arg Trp Gly Cys Ser Ala Pro Ala Ser Gln Leu Val
20 25 30

Gly Val Leu Gln Gln Ala Asn His Ser Pro Ser Glu Arg Leu Gly Thr
35 40 45

Leu Pro Pro His Leu Gly His Gly Trp Met Gln Lys Glu Ser Arg Phe
50 55 60

Ala Thr Val Leu His Ser His Leu Cys Trp
65 70

<210> 257
<211> 82
<212> PRT
<213> Artificial Sequence

<220>
<223> Synthetic

<220>
<221> REPEAT
<222> (1)..(8)
<223> TGRERGVN repeats

<400> 257

Thr Gly Arg Glu Arg Gly Val Asn Gly Lys His Arg Arg Arg Lys Cys
1 5 10 15

Arg His Val Arg Ser Ala Pro Thr Pro Met Gly Gln Arg Trp Gly Cys
20 25 30

Ser Ala Pro Ala Ser Gln Leu Val Gly Val Leu Gln Gln Ala Asn His
35 40 45

Ser Pro Ser Glu Arg Leu Gly Thr Leu Pro Pro His Leu Gly His Gly
50 55 60

Trp Met Gln Lys Glu Ser Arg Phe Ala Thr Val Leu His Ser His Leu
65 70 75 80

Cys Trp

<210> 258
<211> 6
<212> PRT
<213> Artificial Sequence

<220>
<223> Synthetic

<220>
<221> REPEAT
<222> (1)..(6)
<223> PGGRGE repeats

<400> 258

Pro Gly Gly Arg Gly Glu
1 5

<210> 259
<211> 42
<212> PRT
<213> Artificial Sequence

<220>
<223> Synthetic

<220>
<221> REPEAT
<222> (1)..(2)
<223> GE repeats

<400> 259

Gly Glu Gly Ser Asn Ser Tyr Leu Ser Met Leu Cys Pro Leu Cys Ser

<213> Artificial Sequence

<220>

<223> Synthetic

<220>

<221> REPEAT

<222> (1)..(8)

<223> FTPLSLPV repeats

<400> 262

Phe Thr Pro Leu Ser Leu Pro Val

1 5

<210> 263

<211> 8

<212> PRT

<213> Artificial Sequence

<220>

<223> Synthetic

<220>

<221> REPEAT

<222> (1)..(8)

<223> LLPSPSRC repeats

<400> 263

Leu Leu Pro Ser Pro Ser Arg Cys

1 5

<210> 264

<211> 8

<212> PRT

<213> Artificial Sequence

<220>

<223> Synthetic

<220>

<221> REPEAT

<222> (1)..(8)

<223> YSPLPPGV repeats

<400> 264

Tyr Ser Pro Leu Pro Pro Gly Val

1 5

<210> 265
<211> 8
<212> PRT
<213> Artificial Sequence

<220>
<223> Synthetic

<220>
<221> REPEAT
<222> (1)..(8)
<223> TGRERGVN repeats

<400> 265

Thr Gly Arg Glu Arg Gly Val Asn
1 5

<210> 266
<211> 8
<212> PRT
<213> Artificial Sequence

<220>
<223> Synthetic

<220>
<221> REPEAT
<222> (1)..(8)
<223> GRQRGVNT repeats

<400> 266

Gly Arg Gln Arg Gly Val Asn Thr
1 5

<210> 267
<211> 8
<212> PRT
<213> Artificial Sequence

<220>
<223> Synthetic

<220>
<221> REPEAT

<222> (1)..(8)
<223> GSKHREAE repeats

<400> 267

Gly Ser Lys His Arg Glu Ala Glu
1 5

<210> 268
<211> 8
<212> PRT
<213> Artificial Sequence

<220>
<223> Synthetic

<400> 268

Phe Thr Pro Leu Ser Leu Pro Val
1 5

<210> 269
<211> 8
<212> PRT
<213> Artificial Sequence

<220>
<223> Synthetic

<400> 269

Leu Leu Pro Ser Pro Ser Arg Cys
1 5

<210> 270
<211> 8
<212> PRT
<213> Artificial Sequence

<220>
<223> Synthetic

<400> 270

Tyr Ser Pro Leu Pro Pro Gly Val
1 5

<210> 271
<211> 8
<212> PRT

<213> Artificial Sequence

<220>

<223> Synthetic

<400> 271

His Arg Glu Gly Glu Gly Ser Lys
1 5

<210> 272

<211> 8

<212> PRT

<213> Artificial Sequence

<220>

<223> Synthetic

<400> 272

Thr Gly Arg Glu Arg Gly Val Asn
1 5

<210> 273

<211> 6

<212> PRT

<213> Artificial Sequence

<220>

<223> Synthetic

<400> 273

Pro Gly Gly Arg Gly Glu
1 5

<210> 274

<211> 43

<212> PRT

<213> Artificial Sequence

<220>

<223> Synthetic

<220>

<221> REPEAT

<222> (1)..(2)

<223> PA repeats

<400> 274

Pro Ala Trp Ala Arg Gly Ser Leu Ser Ser Ser Ang Ser Pro Leu Thr
1 5 10 15

Ser Leu Pro Trp Gly Leu Pro Gln Thr Gln Val Ser Pro Arg His Thr
20 25 30

Leu His Leu Cys Gly Ala Ser Pro Asp Gly Pro
35 40

<210> 275
<211> 12
<212> PRT
<213> Artificial Sequence

<220>
<223> Synthetic

<400> 275

Gly His Val Ala His Ser Leu Pro Pro Gly Leu Leu
1 5 10

<210> 276
<211> 14
<212> PRT
<213> Artificial Sequence

<220>
<223> Synthetic

<220>
<221> REPEAT
<222> (1)..(2)
<223> LP repeats

<400> 276

Leu Pro Gly His Val Ala His Ser Leu Pro Pro Gly Leu Leu
1 5 10

<210> 277
<211> 59
<212> PRT
<213> Artificial Sequence

<220>
<223> Synthetic

<400> 277

Cys Leu Gly Thr Trp Leu Thr Leu Phe Leu Gln Val Ser Phe Asn Ile
1 5 10 15

Thr Ser Leu Gly Thr Pro Thr Asp Ser Gly Leu Pro Ala Thr His Thr
20 25 30

Ser Pro Leu Trp Cys Phe Ser Arg Trp Ser Leu Thr Ser His Val Ser
35 40 45

Asn Ile Cys Pro Ser Cys Trp Ala Gly Tyr Ser
50 55

<210> 278

<211> 61

<212> PRT

<213> Artificial Sequence

<220>

<223> Synthetic

<220>

<221> REPEAT

<222> (1)..(2)

<223> CP repeats

<400> 278

Cys Pro Cys Leu Gly Thr Trp Leu Thr Leu Phe Leu Gln Val Ser Phe
1 5 10 15

Asn Ile Thr Ser Leu Gly Thr Pro Thr Asp Ser Gly Leu Pro Ala Thr
20 25 30

His Thr Ser Pro Leu Trp Cys Phe Ser Arg Trp Ser Leu Thr Ser His
35 40 45

Val Ser Asn Ile Cys Pro Ser Cys Trp Ala Gly Tyr Ser
50 55 60