



- (51) International Patent Classification:  
*G06K 9/00* (2006.01)
- (21) International Application Number:  
PCT/US2014/030220
- (22) International Filing Date:  
17 March 2014 (17.03.2014)
- (25) Filing Language: English
- (26) Publication Language: English
- (30) Priority Data:  
61/793,659 15 March 2013 (15.03.2013) US
- (71) Applicant: **REAL TIME TOMOGRAPHY, LLC**  
[US/US]; 1709 Balsam Lane, Villanova, PA 19085 (US).
- (72) Inventors: **NG, Susan**; 1709 Balsam Lane, Villanova, PA 19085 (US). **RINGER, Peter, A.**; 2433 Peach Tree Road, Allentown, PA 18104 (US). **KUO, Johnny**; 308 N. Cornell Avenue, Lancaster, PA 17603 (US).

(74) Agents: **BRANCOLINI, John R.** et al.; Fox Rothschild LLP, Princeton Pike Corporate Center, 997 Lenox Drive, Bldg. #3, Lawrenceville, NJ 08648 (US).

(81) Designated States (unless otherwise indicated, for every kind of national protection available): AE, AG, AL, AM, AO, AT, AU, AZ, BA, BB, BG, BH, BN, BR, BW, BY, BZ, CA, CH, CL, CN, CO, CR, CU, CZ, DE, DK, DM, DO, DZ, EC, EE, EG, ES, FI, GB, GD, GE, GH, GM, GT, HN, HR, HU, ID, IL, IN, IR, IS, JP, KE, KG, KN, KP, KR, KZ, LA, LC, LK, LR, LS, LT, LU, LY, MA, MD, ME, MG, MK, MN, MW, MX, MY, MZ, NA, NG, NI, NO, NZ, OM, PA, PE, PG, PH, PL, PT, QA, RO, RS, RU, RW, SA, SC, SD, SE, SG, SK, SL, SM, ST, SV, SY, TH, TJ, TM, TN, TR, TT, TZ, UA, UG, US, UZ, VC, VN, ZA, ZM, ZW.

(84) Designated States (unless otherwise indicated, for every kind of regional protection available): ARIPO (BW, GH, GM, KE, LR, LS, MW, MZ, NA, RW, SD, SL, SZ, TZ, UG, ZM, ZW), Eurasian (AM, AZ, BY, KG, KZ, RU, TJ, TM), European (AL, AT, BE, BG, CH, CY, CZ, DE, DK, EE, ES, FI, FR, GB, GR, HR, HU, IE, IS, IT, LT, LU, LV,

[Continued on next page]

(54) Title: ENHANCEMENTS FOR DISPLAYING AND VIEWING TOMOSYNTHESIS IMAGES

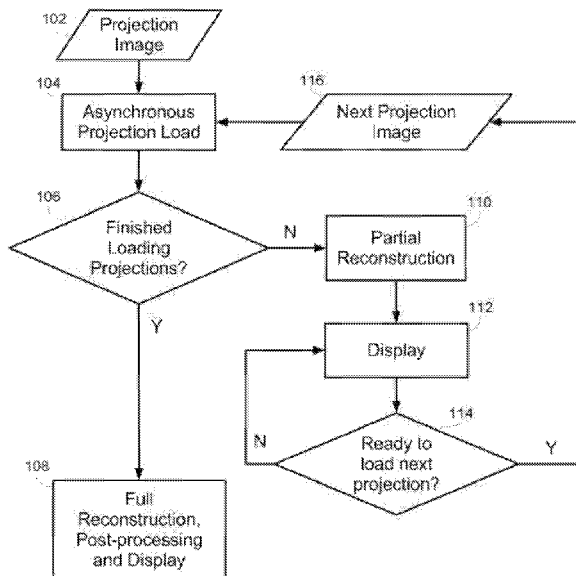
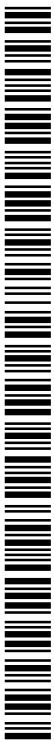

FIG. 1

(57) Abstract: Systems and methods of enhanced display and viewing of three dimensional (3D) tomographic data acquired in tomosynthesis or tomography. A set of projection data is acquired with an image acquisition system and used to reconstruct enhanced 3D volume renderings that are viewed with motion, advanced image processing or stereotactically to assist in medical diagnosis. Various enhancements are provided for further processing the images, thereby providing additional features and benefits during image viewing.



MC, MK, MT, NL, NO, PL, PT, RO, RS, SE, SI, SK,  
SM, TR), OAPI (BF, BJ, CF, CG, CI, CM, GA, GN, GQ,  
GW, KM, ML, MR, NE, SN, TD, TG).

— before the expiration of the time limit for amending the  
claims and to be republished in the event of receipt of  
amendments (Rule 48.2(h))

**Published:**

— with international search report (Art. 21(3))

TITLE: ENHANCEMENTS FOR DISPLAYING AND VIEWING  
TOMOSYNTHESIS IMAGES

#### CROSS REFERENCE TO RELATED APPLICATIONS

[0001] This application claims the priority benefit of U.S. Provisional Application No. 61/793,659, filed March 15, 2013 and entitled “Enhancements for Displaying and Viewing Tomosynthesis Images,” the content of which is hereby incorporated by reference in its entirety.

#### BACKGROUND

[0002] The present disclosure is related to the field of image reconstruction and display. More specifically, the present disclosure is related to rendering and displaying images from digital x-ray tomosynthesis or tomography.

[0003] Tomography refers to imaging by sections or sectioning an object into multiple images, and reconstructing the images to view an object of interest. In digital tomosynthesis, one or more x-ray sources and one or more one-dimensional or two-dimensional (2D) x-ray digital detectors are used to acquire a set of projection radiographs of the object. One advantage of tomosynthesis is that it removes the overlapping tissue that can obscure clinical indications or cause false positives. In digital breast tomosynthesis, clinical studies have shown that tomosynthesis is more sensitive and specific than mammography.

[0004] During diagnostic review of medical images, the clinician examines the images for abnormalities, fractures, indications of cancer, and other related observable occurrences. The clinician may request additional images to be taken at different angles to better view suspicious areas. In the case of lesions (e.g., masses, distortions and

calcifications), the shape or morphology determines the likelihood of the lesion being benign or malignant. In the case of a fracture, the type and location of the fracture will determine the treatment.

[0005] Tomosynthesis, as a 3D imaging modality, inherently has the geometric information necessary to reconstruct images at various angles and planes. Instead of acquiring new images, additional images can be reconstructed at different angles using existing tomosynthesis projection data, thereby reducing radiation exposure to the patient. Advanced 3D volume reconstructions that improve the display of the anatomy and, thus the clinician's diagnostic assessment, are also possible in tomosynthesis. However, the conventional method for displaying and viewing tomosynthesis images is to reconstruct a stack of image slices at fixed increments (e.g. 1mm for tomosynthesis to 3mm for CT) parallel to the detector which are then reviewed at a later time. This method limits further interrogation and more detailed assessment of the image data.

[0006] A method of dynamic reconstruction and rendering of three-dimensional (3D) tomographic images is discussed in U.S. Patent 8,233,690, the content of which is hereby incorporated by reference in its entirety. U.S. Patent 8,233,690 teaches a method of image reconstruction referred to as dynamic reconstruction and rendering (DRR). In DRR, a single image is reconstructed from the projection data in real-time and on-demand. An image can be reconstructed for a region of interest, at any depth and with any reconstruction and processing parameters. The DRR method uses a fast, back-projection filtering method that supports the ability to provide enhanced display and viewing capabilities in tomosynthesis. However, any fast 3D image reconstruction method (i.e. a back projection or iterative method) that is responsive to the user can be used. The reconstruction method can be implemented on a CPU, GPU, FPGAs or any other graphical device.

[0007] This document describes methods, systems and components that expand upon the previous DRR methods as disclosed in U.S. Patent 8,233,690.

## SUMMARY

[0008] In various embodiments, the present disclosure provides systems and methods of enhanced display and viewing of three dimensional (3D) tomographic data acquired in tomosynthesis or tomography. A set of projection data is acquired with an image acquisition system and used to reconstruct enhanced 3D volume renderings that are viewed with motion, advanced image processing or stereotactically to assist in medical diagnosis.

[0009] In one sample embodiment, the present disclosure teaches a method for dynamically reconstructing 3D tomographic images from a set of projection images. The method includes loading a set of projection images into a memory device, determining a reconstruction method for the set of projection images, reconstructing a 3D tomographic image from the set of projection images to be displayed to a user, rendering and displaying the reconstructed 3D tomographic image and providing one or more enhancements for advanced image processing and manipulation of 3D tomographic data included within the reconstructed 3d tomographic image.

[0010] Additionally or alternatively, in the method as described above, the one or more enhancements includes at least providing progressive image load and reconstruction. Additionally or alternatively, the progressive image load and reconstruction further includes acquiring a data set comprising a plurality of projection images, performing an asynchronous projection load of the data set, and determining if the data set is loaded. If the data set is loaded, the method can additionally include performing full reconstruction, post-processing and displaying of the plurality of projection images. If the data set is partially

loaded, the method can additionally include performing a partial reconstruction, displaying the partial reconstruction, determining whether to load another projection image, and, if the processing device determines to load another projection image, performing an asynchronous load on the next projection image.

[0011] Additionally, or alternatively, the method as described above further includes providing 2D projection image and 3D tomosynthesis image co-registration. Additionally or alternatively, providing 2D projection image and 3D tomosynthesis image co-registration further includes displaying display projection and tomosynthesis images that are spatially co-registered in an imaged volume at a same z-depth and orientation.

[0012] Additionally, or alternatively, the method as described above further includes providing dynamic filtering. Additionally or alternatively, the dynamic filtering can include a set of parameters that are defined as a filtering set and applied after reconstruction.

[0013] Additionally, or alternatively, the method as described above further includes defining an image reconstruction plane having three points in an imaged volume. Additionally or alternatively, defining an image reconstruction plane having three points in an imaged volume can include receiving, from a user, an indication of three points on a displayed image volume and reconstructing the image volume by aligning a reconstruction plane to a plane defined by the three points as selected by the user.

[0014] Additionally, or alternatively, the method as described above further includes integrating a compass into a displayed image. Additionally or alternatively, integrating a compass into a displayed image includes determining a boundary of an anatomy contained detailed within at least one of the projection images and the tomosynthesis image, determining a thickness of the anatomy, creating a compass using an outline of the anatomy and scaling the compass accordingly, and reconstructing an updated image at a central slice location incorporating the compass.

[0015] Additionally, or alternatively, the method as described above further includes providing super-resolution magnification glass. Additionally or alternatively, providing the super-resolution magnification glass can include receiving a user-selected region from a reconstructed image, magnifying the user-selected region by determining sub-pixel shifts between multiple projection images related to the reconstruction image and displaying a magnification view of the user-selected region.

[0016] Additionally, or alternatively, the method as described above further includes providing a 3D volume reconstruction for a region of interest. Additionally or alternatively, providing a 3D volume reconstruction for a region of interest can include receiving a user-selected location for magnification of a reconstructed image, defining a region of interest based upon the user-selected location for magnification, reconstructing a magnified image based upon the region of interest from a set of projection images related to the reconstruction image, wherein the magnified image has a magnification level greater than the reconstructed image, overlaying the magnified image on the reconstruction image to produce a combination image and displaying the combination image.

[0017] Additionally, or alternatively, the method as described above further includes providing 3D reconstruction for a region of interest within a reconstructed image. Additionally or alternatively, providing 3D reconstruction for a region of interest within a reconstructed image can include reconstructing a maximum intensity projection by changing one or more plane orientations of reconstructed slices used to generate the reconstruction image.

[0018] Additionally, or alternatively, the method as described above further includes providing a 3D cut-away. Additionally or alternatively, providing a 3D cutaway can include removing surface elements of a 3D volume to make internal features visible within the 3D volume while also presenting 3D spatial information related to the 3D volume.

[0019] Additionally, or alternatively, the method as described above further includes providing stereoscopic tomosynthesis. Additionally or alternatively, providing stereoscopic tomosynthesis can include combining two tomograms, wherein each tomogram is angled and selectively displayed to either a viewer's right or left eye in stereo.

[0020] Additionally, or alternatively, the method as described above further includes providing a four-dimensional tomographic display. Additionally or alternatively, providing a four-dimensional tomographic display can include loading a set of projection images, adjusting a time point and subset size for the set of projection images, selecting a projection set based upon the adjusted time point and subset size, reconstructing a projection image based upon the selected projection set, performing any post processing on the projection set, displaying the projection set, determining any updates to apply to the projection set, if the updates to the projection set are temporal updates, adjusting the time point associated with the projection set and if the updates to the projection set are not temporal, adjusting one or more reconstruction parameters for the projection set and reconstructing the projection image accordingly.

[0021] Additionally, or alternatively, the method as described above further includes providing a hybrid dynamic reconstruction. Additionally or alternatively, providing a hybrid dynamic reconstruction can include initially displaying a cached set of pre-reconstructed static slices and performing dynamic reconstruction when requested by a user to view information outside of the pre-constructed static slices.

[0022] Additionally, or alternatively, the method as described above further includes providing a non-planar reconstruction.

[0023] Additionally, or alternatively, the method as described above further includes dynamically reconstructing a super-resolution image.

[0024] Additionally, or alternatively, the method as described above further includes filtering one or more images having super-resolution zoom.

[0025] Additionally, or alternatively, the method as described above further includes dynamically adjusting, by a processing device, one or more filters to account for changing spatial frequencies in the one or more super-resolution zoomed images.

[0026] Another sample embodiment includes a system for providing enhancements for displaying one or more tomosynthesis images. The system can include a processing device and a non-transitory computer readable medium operably connected to the processing device and configured to store one or more instructions that, when executed, cause the processing device to perform various functions. For example, the system may be configured to perform the various methods as described above.

#### BRIEF DESCRIPTION OF THE FIGURES

[0027] FIG. 1 illustrates a flowchart showing a sample process for progressive image load and reconstruction.

[0028] FIG. 2 illustrates an example of two-dimensional image and three-dimensional image co-registration.

[0029] FIG. 3 illustrates an example reconstruction plane defined within an image volume.

[0030] FIG. 4 illustrates a flowchart showing a sample process for creating a compass within an image.

[0031] FIG. 5 illustrates a sample of an overlay of a magnified super-resolution region of interest.

[0032] FIG. 6 illustrates a flowchart showing a sample process for displaying a super-resolution region of interest.

[0033] FIG. 7 illustrates an example of a wobble box according to an embodiment described herein.

[0034] FIG. 8 illustrates a three-dimensional cut-away.

[0035] FIG. 9 illustrates a sample set of images for stereoscopic tomosynthesis.

[0036] FIG. 10 illustrates a flowchart showing a sample process of creating a stereoscopic tomosynthesis image.

[0037] FIG. 11 illustrates a flowchart showing a sample process for providing a four-dimensional tomographic display.

[0038] FIG. 12 illustrates a flowchart showing a sample process of hybrid dynamic reconstruction.

[0039] FIG. 13 illustrates various embodiments of a computing device for implementing the various methods and processes described herein.

#### DETAILED DESCRIPTION

[0040] This disclosure is not limited to the particular systems, devices and methods described, as these may vary. Also, the terminology used in this document is only for the purpose of describing the particular versions or embodiments only, and it is not intended to limit the scope.

[0041] As used in this document, the singular forms “a,” “an,” and “the” include the plural reference unless the context clearly dictates otherwise. Unless stated otherwise, references to “or” are intended to be inclusive, meaning that they include one or the other as alternatives or more than one of the associated terms together. Also, the term “comprising” as used herein means “including, but not limited to.”

[0042] The present disclosure is directed to systems and methods for enhancing displaying and viewing tomosynthesis images, for example, displayed using the dynamic

reconstruction and rendering (DRR) as taught by U.S. Patent 8,233,690. As described herein, the enhancements may include various tools and features for advanced image processing and manipulation for three-dimensional (3D) tomographic data acquired in tomosynthesis or tomography. For example, the various enhancements may include, but are not limited to, progressive image load and reconstruction, two-dimensional (2D) projection image and 3D tomosynthesis image co-registration, dynamic filtering, defining an image reconstruction plane with three points in an imaged volume, integrating a compass into a displayed image, providing super-resolution magnification glass, providing 3D volume reconstruction for a region of interest (ROI), providing a 3D cut-away, providing stereoscopic tomosynthesis, providing a four-dimensional (4D) tomographic display, providing a hybrid dynamic reconstruction, providing non-planar reconstruction, and dynamically reconstructing a super-resolution image for a ROI to a screen. Each of these sample enhancements are described in greater detail herein.

**[0043]** One potential enhancement, as listed above, may be to provide progressive image load and reconstruction. For dynamic reconstruction and rendering, the load time can be very long if an image dataset is very large. A progressive load and reconstruction technique may reduce the relative wait time to the user by providing the user with a partial reconstruction before all the projection image data is loaded. As more projection data is loaded, the displayed reconstruction is progressively updated and refined until all the projection image data is loaded.

**[0044]** FIG. 1 illustrates a flowchart showing a sample process for progressive image load and reconstruction. A processing device may acquire a projection image **102**, and begin an asynchronous projection load **104**. The processing device may determine **106** if it has finished loading the projections in the data set. If the processing device has

finished, the processing device may perform **108** full reconstruction, post-processing and display the images.

[0045] However, if the processing device determines **106** it has not finished loading the projections, the processing device may perform **110** a partial reconstruction and display **112** the partial reconstruction. The processing device may then determine **114** if it is ready to load the next projection. If the processing device is not ready, the process may return to displaying **112** the partially reconstructed image. If the processing device does determine **114** that it is ready to load the next projection, the processing device may proceed to the next projection image **116**, and the process as shown in FIG. 1 repeats.

[0046] Progressive image load and reconstruction may be implemented in various embodiments. For example, a simple reconstruction may be started with a single projection, and then a second is added, then a third, and so on until the dataset is complete. This may provide someone with the ability to begin reconstruction with a partial dataset (possibly even starting with one projection), and display the partial reconstruction asynchronously while the other projection images are loading. As more projection images are loaded, the partial reconstruction may be updated. This technique may also allow for loading a few projections and reconstructing every n-th pixel (rough tiling). When using this technique, the processing device may be further configured to display an indication that the full image set has not finished reconstructing, so as to inform someone viewing the images that additional information may be loading.

[0047] Another potential enhancement, as listed above, may be to provide 2D projection image and 3D tomosynthesis image co-registration. Co-registration, as described herein, may display projection and tomosynthesis images spatially co-registered in the imaged volume at the same z-depth and orientation. The imaged volume may be defined by the image acquisition system. Most conventional medical review workstations display a

reconstructed tomosynthesis image corresponding to a z-depth in the imaged volume. If the workstation allows display of the projection image, the projection image is then shown full-screen (stretch to fit) on the screen. There is no correlation between how the tomosynthesis and projection images are displayed.

[0048] As shown in FIG. 2, by co-registering the projection **202** and reconstructed images **204** at the same z-depth and orientation, the observer can determine the contribution of each projection image to objects that are in focus in the reconstructed image **206**. This co-registration helps the clinician in distinguishing tissue and lesions from artifacts that may arise from the reconstruction or image processing.

[0049] To provide co-registration, in one example embodiment, a processing device may display reconstructed image at a given plane position and orientation. Before displaying the projection image, the processing device may back-project the projection image to the same position and orientation as the reconstructed plane while keeping the back-projected projection image in memory. The processing device may repeat this for all projection images. Once displayed, a user may scroll through the projection images, and objects that are in focus in the reconstructed image will appear to rotate.

[0050] Another potential enhancement, as listed above, may be to provide dynamic filtering. Dynamic filtering may allow the user to change the image presentation by changing the post-reconstruction filters on the fly by using of a set of filter parameters that are defined as a set and applied dynamically after reconstruction. The various reasons for dynamically changing the filters include, but are not limited to, one or more of: to provide for different user-preference; to improve the presentation based on information of the breast (i.e. tissue density); to improve the presentation of certain objects (i.e. masses, calcifications); to compensate for different image acquisition systems or detectors; to compensate for radiation dose.

[0051] Another potential enhancement, as listed above, may be to define an image reconstruction plane with three points in an imaged volume. As shown in FIG. 3, the reconstruction plane of an image can be defined by 3 points in the imaged volume. To create the reconstruction plane, according to an embodiment, three points in the valid volume space may be selected. A user may use a pointing device to select each point  $P[x, y, z]$ . For example, the user may select each point by selecting the point on a scale model of the imaged volume, or by scrolling to a desired z-depth and selecting an  $(x, y)$  location on the displayed image. Once the three unique points have been selected, the processing device may reconstruct the image, aligning the reconstruction plane to the plane defined by the three points. If the plane cannot be created within the imaged volume, the processing device may not reconstruct the image.

[0052] Another potential enhancement, as listed above, may be to provide a compass. The compass may be a graphic user interface (GUI) object that shows the imaged volume and the location and orientation of the reconstruction plane of the image that is currently displayed on the screen. The compass can be a generic geometric shape (i.e. rectangular prism) that represents the imaged volume or a model of the anatomy that is being imaged. In the instance of breast imaging, the compass models the breast under compression during imaging.

[0053] FIG. 4 illustrates a sample process for creating the compass. Initially, a processing device may determine **402** the boundary of the anatomy from either the projection images or the tomosynthesis image. If the projection images are 2D, the central projection is preferable as it will give the fullest profile. The boundary profile can be determined by a number of available boundary detection methods, such as Otsu's method, that are available. The processing device may further determine **404** the thickness of the anatomy, either reported by the image acquisition system or retrieved from the DICOM

header. The processing device may create the compass using the anatomy outline and thickness and scale the dimensions to the compass accordingly. The processing device may then reconstruct **406** an image at a central slice location in the valid thickness incorporating the compass. The processing device may further copy central slice reconstruction onto compass reconstruction plane indicator, display a center of rotation or point of interest (POI), add axes and calipers from the 0 degrees at the POI, and add a box showing where reconstructed ROI is within imaged volume.

[0054] Another potential enhancement, as listed above, may be to provide a providing super-resolution magnification glass. Most conventional review workstations provide a magnification box or glass that will magnified an area of the image currently displayed on the screen. Typically, the magnification is a digital zoom in which an area of the image is cropped and then enlarged. Interpolation is normally applied to the enlarged image to reduce the pixilation caused by the image enlargement.

[0055] Super-resolution is the enhancement of the image resolution beyond the resolution of the detector that acquires the images. In tomosynthesis, super-resolution is possible because multiple projection images are acquired of the object. The sub-pixel shifts between the multiple projection images results in greater spatial information per pixel in the final reconstruction. The Super-Resolution magnification glass applies the principles of super-resolution to a region of interest. The effect is similar to an optical zoom in that it provides magnification without a loss in resolution or image quality. For example, as shown in FIG. 5, a user may opt to select a region **504** from reconstructed image **502**, and the super-resolution magnification techniques as described herein may provide a high quality magnification of region **504**.

[0056] FIG. 6 illustrates a flowchart showing a sample process for displaying a super-resolution magnification. The processing device may start **602** with a 3D image

reconstructed to a default zoom level, typically 1.0, displayed on the screen. A user may use a pointing device or other similar selection device to select **604** the location of the magnification within the displayed image, and the processing device may define **606** a ROI centered at the user-defined location.

[0057] The processing device may reconstruct **608** the 3D image from the projection images for the ROI at a zoom level greater than the default zoom level (i.e. greater than 1.0), and may perform **610** any post-processing on the reconstructed image. The processing device may place reconstructed ROI image at the user-defined location, overlaying **612** it on the displayed image, and the display **614** the magnified image. The processing device may monitor and determine **616** any changes in the user location as defined by the pointing device. If the user-defined location or z-depth changes (greater than some minimum value), the processing device may remove the existing ROI image and reconstruct new ROI image at the new user location.

[0058] Another potential enhancement, as listed above, is providing 3D volume reconstruction for a region of interest (ROI) to create a “wobble box”. The wobble box is a 3D volume reconstruction for a ROI that can be rotated for a limited range of angles. As shown in FIG. 7, the 3D volume **702** can be reconstructed as a slab or maximum intensity projection (MIP) **704**. Wobbling is simulated by changing the plane orientations of the reconstructed slices used to generate the volume. In tomosynthesis, the angular range of the wobble box is limited to avoid visual artifacts as tomosynthesis spatial resolution is non-isotropic.

[0059] To create a wobble box, according to an embodiment, a processing device may start with a 3D image reconstructed to a given zoom level, typically 1.0, displayed on the screen. A user may use a pointing device to define a location for the wobble box in the displayed image, and the processing device may define a ROI centered at the user-defined

location. The processing device may construct a 3D volume for that ROI with volume centered at a same z-depth as the original displayed reconstructed image. This is what is referred to herein as the wobble box.

[0060] The processing device may define a normal vector for the wobble box, typically starting at the same normal direction as the original displayed reconstructed image, and reconstruct several slices at different locations along the wobble box normal to generate the volume rendering within the wobble box. The processing device may place wobble box at the user-defined location, overlaid on displayed image. To rotate or wobble the ROI volume, the processing device may, in response to a user selection, change the normal direction of the wobble box. The processing device may monitor changes to current location of the pointing device. If the pointing device location changes (greater than some minimum value), the processing device may map the location changes to rotation of the normal direction of the wobble box. The processing device may remove existing wobble box from the displayed image and reconstruct wobble box at new angle. Various other features may be incorporated as well. For example, the processing device may limit the tilt of wobble box normal to avoid artifacts. Similarly, rotation of the wobble box may be controlled by either user selection, or performed automatically by the processing device.

[0061] Another potential enhancement, as listed above, is providing a 3D cut-away. For example, as shown in FIG. 8, a 3D cut-away **802** removes the surface elements of a 3D volume to make the internal features visible while still presenting 3D spatial information. Creating the cut-away view involves creating 3 separate reconstructions oriented at different angles and stitching them together.

[0062] To create a 3D cut-away, according to an embodiment, a processing device may start with a 3D image reconstructed to a given zoom level, typically 1.0, displayed on the screen. A user may use a pointing device to specify a location in the displayed image to

place the 3D cut-away. The processing device may define 3 ROI whose planes intersect in the imaged volume at the user-defined location. The intersection angle between the cutaway planes will typically be 90 degrees, but may be other values to accommodate more flexible visualization of the anatomy of interest and to account for angular limits imposed by the projection acquisition angles. The processing device may create slice reconstructions or 3D volume reconstructions (i.e. slab or MIP) for each ROI plane. The processing device may create the cut-away for a ROI or fill the entire screen, add lines to visually delineate cutaway plane intersections, and display the 3D cut-away. Because tomosynthesis has non-isotropic spatial resolution, none of the 3 ROI planes may be orthogonal to the direction of acquisition.

[0063] Another potential enhancement, as listed above, is providing stereoscopic tomosynthesis. As shown in FIG. 9, a tomogram **902** reconstructed from 2D projection images provides a cross-sectional view of a 3D volume. However, the tomogram provides no perception of depth or perspective. Stereoscopic tomosynthesis provides the perception of three-dimensional depth from two tomograms **904** and **906**, each angled and selectively displayed to either a viewer's right or left eye. Stereo tomosynthesis requires a display device capable of isolating which eye is receiving which image, either with glasses or directional backlighting.

[0064] FIG. 10 illustrates a flowchart showing a sample process of creating a stereoscopic tomosynthesis image. Initially, the processing device may load or display an image in the normal direction **1002**. The processing device may compute **1004** a set of stereoscopic view normals in order to reconstruct a pair of 3D volumes (either slab or MIP) centered at a given z-depth. The 3D volumes will have normals with sufficient angular separation to generate a stereoscopic effect, typically in the 3-5 degree range. The processing device may load **1006** a left view normal as well as load **1007** a right view

normal. The processing device may reconstruct **1008** the left view volume, and perform **1010** any post-processing on the imaged volume. Similarly, the processing device may reconstruct **1009** the right view volume, and perform **1011** and post-processing on the imaged volume.

[**0065**] The processing device may selectively display the appropriate reconstruction to the viewer's left **1012** or right eye **1013**. This can be done using various methods. For example, the reconstructions can be alternately displayed in quick succession in combination with shutter glasses or polarized glasses. Alternatively, the reconstructions can be displayed simultaneously using an autostereoscopic display.

[**0066**] In response to any changes by the user of the z-depth, both volumes reconstructions will need to be dynamically updated **1014**. The processing device may determine **1016** the changed coordinates and the reconstruction process as described above may repeat.

[**0067**] Another potential enhancement, as listed above, is providing a four-dimensional tomographic display incorporating a measure of time. The 4D time-varying tomographic acquisition technique is basically a tomographic acquisition with the addition of having different time points at each of the projection angles. Each projection image is acquired at a different time and at a particular projection angle. By acquiring projections over time in this manner, it is possible to perform a reconstruction with dynamic time information. Applications for time-varying tomosynthesis reconstruction include the visualization of contrast enhancement dynamics or tracking a biopsy needle position.

[**0068**] To do the time-varying reconstruction, the reconstructions are generated from a subset of the projection images. The projections in the subset are chosen to optimize angular span and include projections with appropriate acquisition times to generate the reconstruction at the desired time point. The example shown below illustrates an example

of the projection image subsets which could be used for an acquisition where the gantry swings in a single direction to acquire N projections and resets to the start position to acquire projection N+1.

Time point	Projections in subset
0	0, 1, 2, 3, 4, 5, 6, 7, 8
1	9, 1, 2, 3, 4, 5, 6, 7, 8
2	9, 10, 2, 3, 4, 5, 6, 7, 8
3	9, 10, 11, 3, 4, 5, 6, 7, 8
4	9, 10, 11, 12, 4, 5, 6, 7, 8

[0069] It is also possible to vary the projection image subset size to improve the temporal dynamism of the 4D tomosynthesis reconstruction. With one projection image being updated per timepoint update, there is a 1/N averaging effect from the backprojection reconstruction since there is only one projection worth of updated time information. To reduce the time-averaging effect, a smaller number of projection images can be used in the subset. If we shrink the subset from the previous example, we would have the following subsets:

Time point	Projections
0	0, 1, 2, 3, 4, 5, 6, x, x
1	x, 1, 2, 3, 4, 5, 6, 7, x
2	x, x, 2, 3, 4, 5, 6, 7, 8
3	9, x, x, 3, 4, 5, 6, 7, 8
4	9, 10, x, x, 4, 5, 6, 7, 8

[0070] In the above example, dropping 2 projections from the 9 projection subset during each time update would reduce the time-averaging effect from 1/9 to 1/7.

[0071] FIG. 11 illustrates a flowchart showing a sample process for providing a four-dimensional tomographic display. A processing device may load 1102 a set of 4D

projections, and adjust **1104** any temporal parameters. For example, the processing device may adjust **1104** a time point **1106** and a subset size **1108** for the 4D images as described above. Based upon the adjusted **1104** parameters, the processing device may select **1110** a projection subset. The processing device may reconstruct **1112** the image, perform **1114** any post-processing, and display **1116** the image.

[**0072**] The processing device may determine **1118** if there are any updates to the projections. If there are no updates, the processing device may continue to display **1116** the image. If the processing device determines **1118** there is a temporal update, the processing device may adjust **1104** the temporal parameters, and the process may proceed as before. Alternatively, if the processing device determines **1118** there is a reconstruction geometry update, the processing device may adjust **1120** the reconstruction parameters **1122**. The reconstruction parameters **1122** may include, but are not limited to, depth, zoom, tilt, MIP, and other similar parameters. The processing device may then reconstruct **1112** the image and the process proceeds as before.

[**0073**] Another potential enhancement, as listed above, is providing a hybrid dynamic reconstruction. Fully dynamic reconstruction and rendering offers the maximum flexibility for 3D visualization of tomosynthesis data. However, a fully dynamic reconstruction may not be appropriate in all cases. For examples, if GPU resources are limited, or where high resolution datasets with complex geometries need to be visualized with high frame rates, it may be more appropriate to use a hybrid dynamic reconstruction. In a hybrid dynamic reconstruction, a cached stack of pre-reconstructed static slices are initially displayed, and the dynamic reconstruction is only engaged when the user desires views outside of the pre-reconstructed stack. Views which would trigger the dynamic reconstruction could include tilted planes, planes sampled at finer z-depths than the standard slice spacing, a magnified super-resolution region of interest, and other similar views.

[0074] FIG. 12 illustrates a flowchart showing a sample process of hybrid dynamic reconstruction. A processing device may load **1202** a pre-reconstructed slice stack of tomographic images, and also load **1204** a set of projection images. The processing device may receive a user selection **1206** to reconstruct a view of an imaged volume. The processing device may determine **1208** what type of view the user has selected **1206**, a standard view or a non-standard view.

[0075] If the user selected **1206** a standard view, the processing device may use **1210** a pre-reconstructed slice from the loaded set, perform **1214** any post processing, display **1216** the reconstruction and update **1218** the view.

[0076] However, if the user selected **1206** a non-standard view, the processing device may perform **1212** a dynamic reconstruction of the requested non-standard view (e.g., a magnified ROI, a tilted plane, an intermediate slice depth, or any other view that cannot be retrieved from the pre-reconstructed slice stack). As with the standard view, the processing device may perform **1214** any post processing, display **1216** the reconstruction and update **1218** the view.

[0077] Another potential enhancement, as listed above, is to provide non-planar reconstruction. A typical reconstructed image is of a planar cross-sectional slice through the imaged volume. However, this is not a mathematical necessity for the reconstruction. For any 3D position within the imaged volume, a target at that 3D position will have a focused backprojection, and targets not at that 3D position will have a blurred backprojection. Although they are non-conventional, non-planar reconstructions are valid.

[0078] Many anatomical structures have 3D spatial distributions that cannot be fully visualized by a planar cross-sectional reconstruction. For example, blood vessels have complex 3D spatial distributions. Non-planar reconstruction may offer superior visualization of complex 3D structures. One possible implementation of a non-planar

reconstruction would be to generate a surface profile based on a segmented boundary (e.g. segmented breast boundary) or based on grayscale level sets, and reconstruction of the surface profile would give a surface view of the target rather than a cross-sectional slice view. Scaling the surface while advancing the reconstruction image position into the structure of interest may give a visualization effect akin to peeling away layers. Another possibility would be to use local grayscale contrast to generate a non-planar surface which follows a high contrast structure (e.g. contrast-filled vessel) to better visualize the full extent of the structure.

[0079] Another potential enhancement, as listed above, is dynamically reconstructing a super-resolution image for a ROI to a screen. To dynamically reconstruct a super-resolution image, according to an embodiment, a processing device may start with a 3D image reconstructed to a default zoom level, typically 1.0, displayed on the screen. A user may use a pointing device to specify a region of interest. This can be done in a number of ways. For example, a user can: (1) draw an area on the displayed image to magnify using a GUI tool; and (2) use one or more predefined outlines (e.g., a rectangle) that the user can move and place over the displayed image. The location and area bounded by the outline as selected by the user may define the area that will be reconstructed, and the size of the area to reconstruct defines the zoom level of the reconstruction. Based upon this information, the processing device may reconstruct the image accordingly.

[0080] Another potential enhancement may include a method of dynamically filtering an image that is zoomed with super-resolution. As a displayed image is zoomed in upon with super-resolution, the spatial frequencies contained in the image change. To maintain a consistent image look across different magnifications, the filters should be adjusted to account for the changing spatial frequencies in the zoomed images. For example, the filter of an overlaid magnification glass view can be dynamically recalculated

to match the filters used on the underlying base image. Another example is dynamically adjusting filters to maintain a consistent image presentation while the end user is zooming into an image.

[0081] The systems and processes as described herein may be implemented on a CPU, GPU, FPGAs or any other graphical device. The systems and processes may be provided along with a standard image reconstruction tool such as an imaging system configured to perform DRR, or as a separate set of tools and additional options that may be incorporated into an imaging system via a series of customer purchases or upgrades. Similarly, a portion of the systems and processes as described herein may be provided with an imaging system, while the remaining systems and processes may be incorporated into an imaging system via a series of customer purchases or upgrades.

[0082] For example, the systems and processes as described above may be performed and implemented by an operator of a computation workstation include one or more software modules for processing and reconstructing various images. FIG. 13 depicts a block diagram of internal hardware that may be used to contain or implement the various computer processes and systems as discussed above. An electrical bus **1300** serves as the main information highway interconnecting the other illustrated components of the hardware. CPU **1305** is the central processing unit of the system, performing calculations and logic operations required to execute a program. CPU **1305**, alone or in conjunction with one or more of the other elements disclosed in FIG. 13, is a processing device, computing device or processor as such terms are used within this disclosure. Additionally, CPU **1305** may be a specialized processing device such as a graphics processing unit. Read only memory (ROM) **1310** and random access memory (RAM) **1315** constitute examples of memory devices.

[0083] A controller **1320** interfaces with one or more optional memory devices **1325** to the system bus **1300**. These memory devices **1325** may include, for example, an external or internal DVD drive, a CD ROM drive, a hard drive, flash memory, a USB drive or the like. As indicated previously, these various drives and controllers are optional devices. Additionally, the memory devices **1325** may be configured to include individual files for storing any software modules or instructions, auxiliary data, incident data, common files for storing groups of contingency tables and/or regression models, or one or more databases for storing the information as discussed above.

[0084] Program instructions, software or interactive modules for performing any of the functional steps associated with the processes as described above may be stored in the ROM **1310** and/or the RAM **1315**. Optionally, the program instructions may be stored on a tangible computer readable medium such as a compact disk, a digital disk, flash memory, a memory card, a USB drive, an optical disc storage medium, a distributed computer storage platform such as a cloud-based architecture, and/or other recording medium.

[0085] An optional display interface **1330** may permit information from the bus **1300** to be displayed on the display **1335** in audio, visual, graphic or alphanumeric format. Communication with external devices may occur using various communication ports **1340**. A communication port **1340** may be attached to a communications network, such as the Internet or a local area network.

[0086] The hardware may also include an interface **1345** which allows for receipt of data from input devices such as a keyboard **1350** or other input device **1355** such as a mouse, a joystick, a touch screen, a remote control, a pointing device, a video input device and/or an audio input device.

[0087] Several of the features and functions disclosed above may be combined into different systems or applications, or combinations of systems and applications. Various

presently unforeseen or unanticipated alternatives, modifications, variations or improvements therein may be subsequently made by those skilled in the art.

## CLAIMS

1. A method of dynamically reconstructing three dimensional (3D) tomographic images from a set of projection images, the method comprising:
  - loading a set of projection images into a memory device;
  - determining a reconstruction method for the set of projection images;
  - reconstructing a 3D tomographic image from the set of projection images to be displayed to a user;
  - rendering and displaying the reconstructed 3D tomographic image; and
  - providing one or more enhancements for advanced image processing and manipulation of 3D tomographic data included within the reconstructed 3d tomographic image.
  
2. The method of claim 1, wherein the one or more enhancements comprise at least providing progressive image load and reconstruction.
  
3. The method of claim 2, wherein the progressive image load and reconstruction further comprises:
  - displaying, by a processing device, a partial reconstruction image;
  - acquiring, by the processing device, a data set comprising a plurality of projection images and progressively loading the data set into memory;
  - performing, by the processing device, an asynchronous projection load of the data set;
  - determining, by the processing device, if the data set is loaded;

if the data set is loaded, performing, by the processing device, full reconstruction, post-processing and displaying of the plurality of projection images, thereby updating the partial reconstruction image; and

if the data set is partially loaded:

perform, by the processing device, a partial reconstruction,

display the partial reconstruction image,

determine whether to load another projection image, and

if the processing device determines to load another projection image, perform an asynchronous load on the next projection image.

4. The method of any of the preceding claims, wherein the one or more enhancements comprise at least providing 2D projection image and 3D tomosynthesis image co-registration.

5. The method of claim 4, where providing 2D projection image and 3D tomosynthesis image co-registration further comprises displaying, by a processing device, display projection and tomosynthesis images that are spatially co-registered in an imaged volume at a same z-depth and orientation.

6. The method of any of the preceding claims, wherein the one or more enhancements comprise at least providing dynamic filtering.

7. The method of claim 6, wherein the dynamic filtering further comprises a set of parameters that are defined as a filtering set and applied, by the processing device, after reconstruction.

8. The method of any of the preceding claims, wherein the one or more enhancements comprise at least defining an image reconstruction plane having three points in an imaged volume.
9. The method of claim 8, wherein defining an image reconstruction plane having three points in an imaged volume comprises:
- receiving, from a user, an indication of three points on a displayed image volume;
  - and
  - reconstructing the image volume by aligning a reconstruction plane to a plane defined by the three points as selected by the user.
10. The method of any of the preceding claims, wherein the one or more enhancements comprise at least integrating a compass into a displayed image.
11. The method of claim 10, wherein integrating a compass into a displayed image further comprises:
- determining, by a processing device, a boundary of an anatomy contained detailed within at least one of the projection images and the tomosynthesis image;
  - determining, by the processing device, a thickness of the anatomy;
  - creating, by the processing device, a compass using an outline of the anatomy and scaling the compass accordingly; and
  - reconstruct, by the processing device, an updated image at a central slice location incorporating the compass.

12. The method of any of the preceding claims, wherein the one or more enhancements comprise providing super-resolution magnification glass.

13. The method of claim 12, wherein providing the super-resolution magnification glass comprises:

receiving a user-selected region from a reconstructed image;

magnifying, by the processing device, the user-selected region by determining sub-pixel shifts between multiple projection images related to the reconstruction image; and

displaying, by the processing device, a magnification view of the user-selected region.

14. The method of any of the preceding claims, wherein the one or more enhancements comprise providing a 3D volume reconstruction for a region of interest.

15. The method of claim 14, wherein providing a 3D volume reconstruction for a region of interest comprises:

receiving a user-selected location for magnification of a reconstructed image;

defining, by a processing device, a region of interest based upon the user-selected location for magnification;

reconstructing, by the processing device, a magnified image based upon the region of interest from a set of projection images related to the reconstruction image, wherein the magnified image has a magnification level greater than the reconstructed image;

overlaying, by the processing device, the magnified image on the reconstruction image to produce a combination image; and

displaying, by the processing device, the combination image.

16. The method of any of the preceding claims, wherein the one or more enhancements comprise providing 3D reconstruction for a region of interest within a reconstructed image.
17. The method of claim 16, wherein providing 3D reconstruction for a region of interest within a reconstructed image comprises reconstructing, by a processing device, a maximum intensity projection by changing one or more plane orientations of reconstructed slices used to generate the reconstruction image.
18. The method of any of the preceding claims, wherein the one or more enhancements comprise providing a 3D cut-away.
19. The method of claim 18, wherein providing a 3D cutaway comprises removing, by a processing device, surface elements of a 3D volume to make internal features visible within the 3D volume while also presenting 3D spatial information related to the 3D volume.
20. The method of any of the preceding claims, wherein the one or more enhancements comprise providing stereoscopic tomosynthesis.
21. The method of claim 20, wherein providing stereoscopic tomosynthesis comprises combining two tomograms, wherein each tomogram is angled and selectively displayed to either a viewer's right or left eye in stereo.
22. The method of any of the preceding claims, wherein the one or more enhancements comprise providing a four-dimensional tomographic display.

23. The method of claim 22, wherein providing a four-dimensional tomographic display comprises:

loading, by a processing device, a set of projection images;

adjusting, by the processing device, a time point and subset size for the set of projection images;

selecting, by the processing device, a projection set based upon the adjusted time point and subset size;

reconstructing, by the processing device, a projection image based upon the selected projection set;

performing, by the processing device, any post processing on the projection set;

displaying, by the processing device, the projection set;

determining, by the processing device, any updates to apply to the projection set;

if the updates to the projection set are temporal updates, adjusting, by the processing device, the time point associated with the projection set; and

if the updates to the projection set are not temporal, adjusting, by the processing device, one or more reconstruction parameters for the projection set and reconstructing the projection image accordingly.

24. The method of any of the preceding claims, wherein the one or more enhancements comprise providing a hybrid dynamic reconstruction.

25. The method of claim 24, wherein providing a hybrid dynamic reconstruction comprises initially displaying a cached set of pre-reconstructed static slices and performing dynamic reconstruction when requested by a user to view information outside of the pre-

constructed static slices.

26. The method of any of the preceding claims, wherein the one or more enhancements comprise providing a non-planar reconstruction.

27. The method of any of the preceding claims, wherein the one or more enhancements comprise dynamically reconstructing a super-resolution image.

28. The method of any of the preceding claims, wherein the one or more enhancements comprise filtering one or more images having super-resolution zoom.

29. The method of claim 28, wherein filtering an image having super-resolution zoom comprises dynamically adjusting, by a processing device, one or more filters to account for changing spatial frequencies in the one or more super-resolution zoomed images.

30. A system for providing enhancements for displaying one or more tomosynthesis images, the system configured to perform the method as described in any of the preceding claims.

31. The system of claim 30, comprising:  
a processing device; and  
a non-transitory computer readable medium operably connected to the processing device and configured to store one or more instructions that, when executed, cause the processing device to perform various functions.

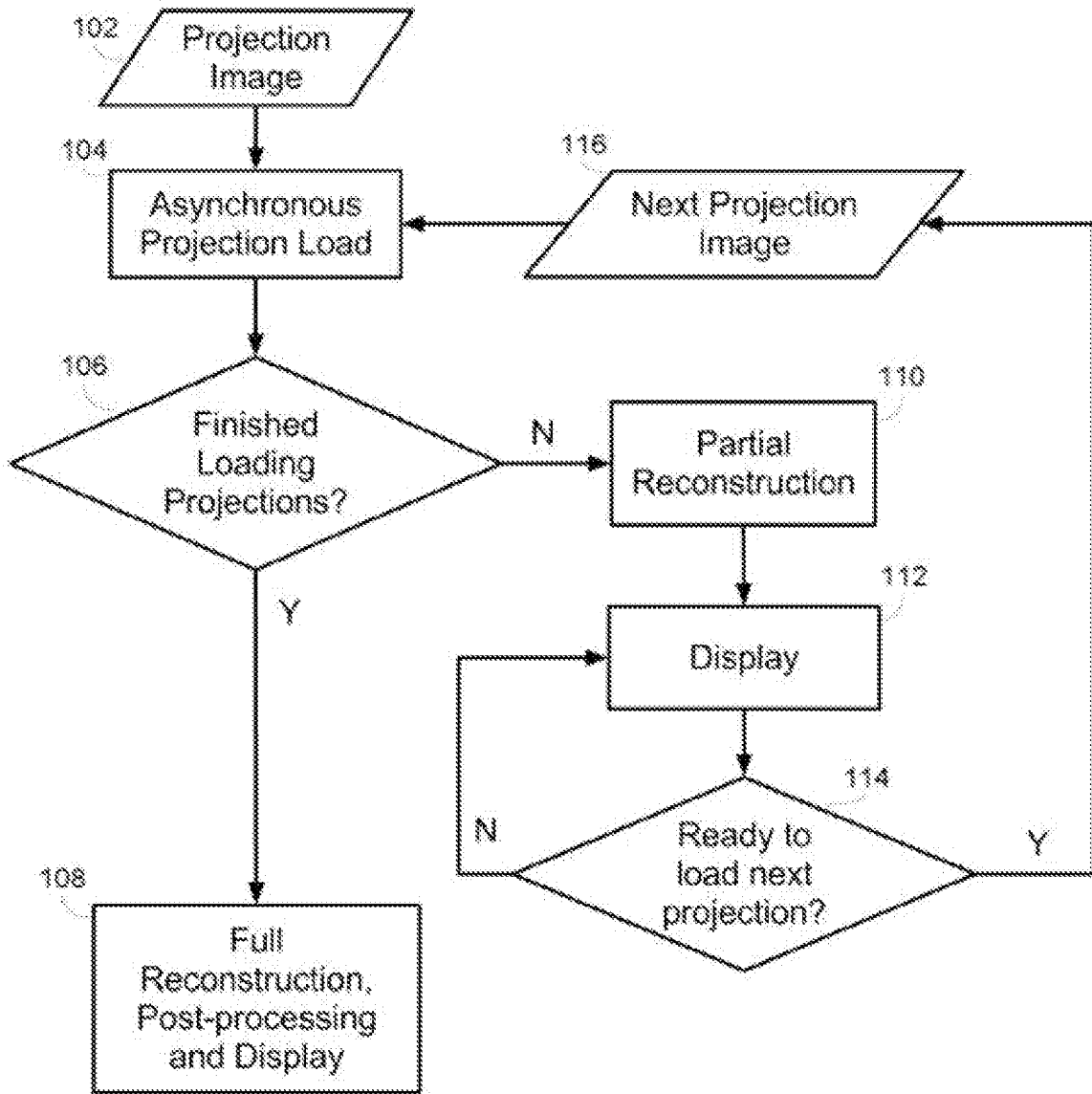

FIG. 1

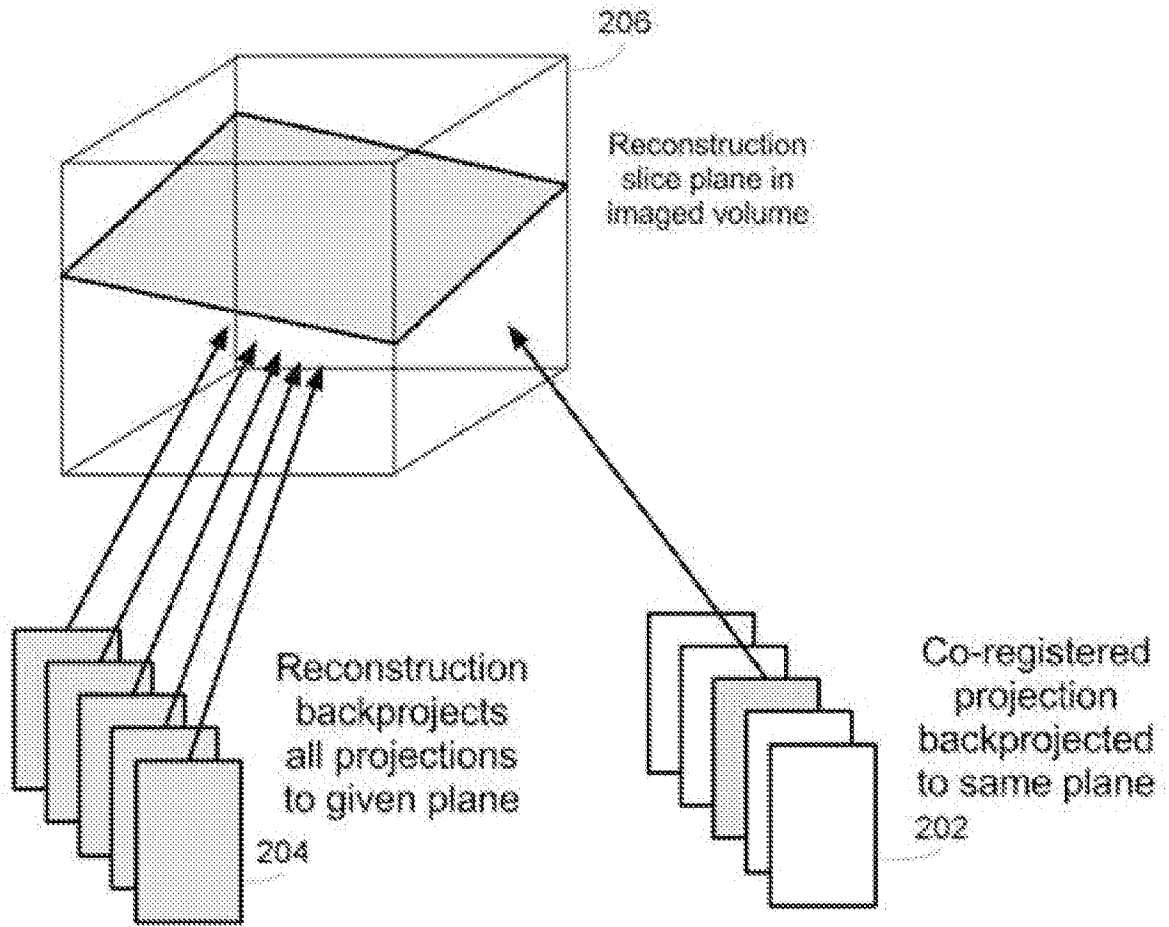
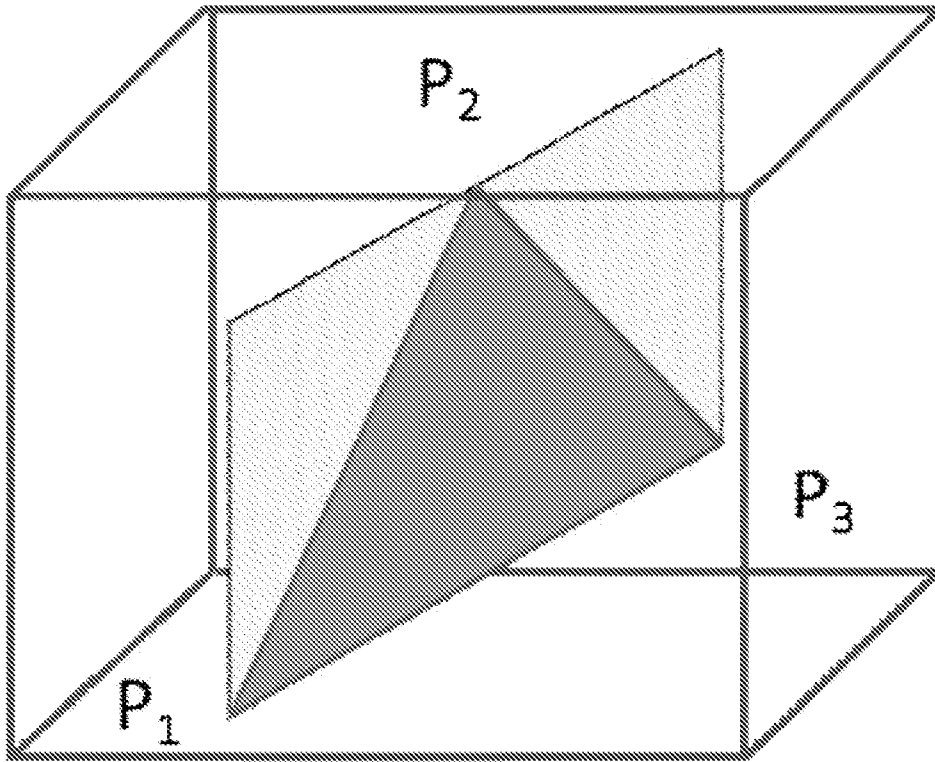

FIG. 2



The three points ( $P_1$ ,  $P_2$ ,  $P_3$ ) define the reconstruction plane within the imaged volume.

FIG. 3

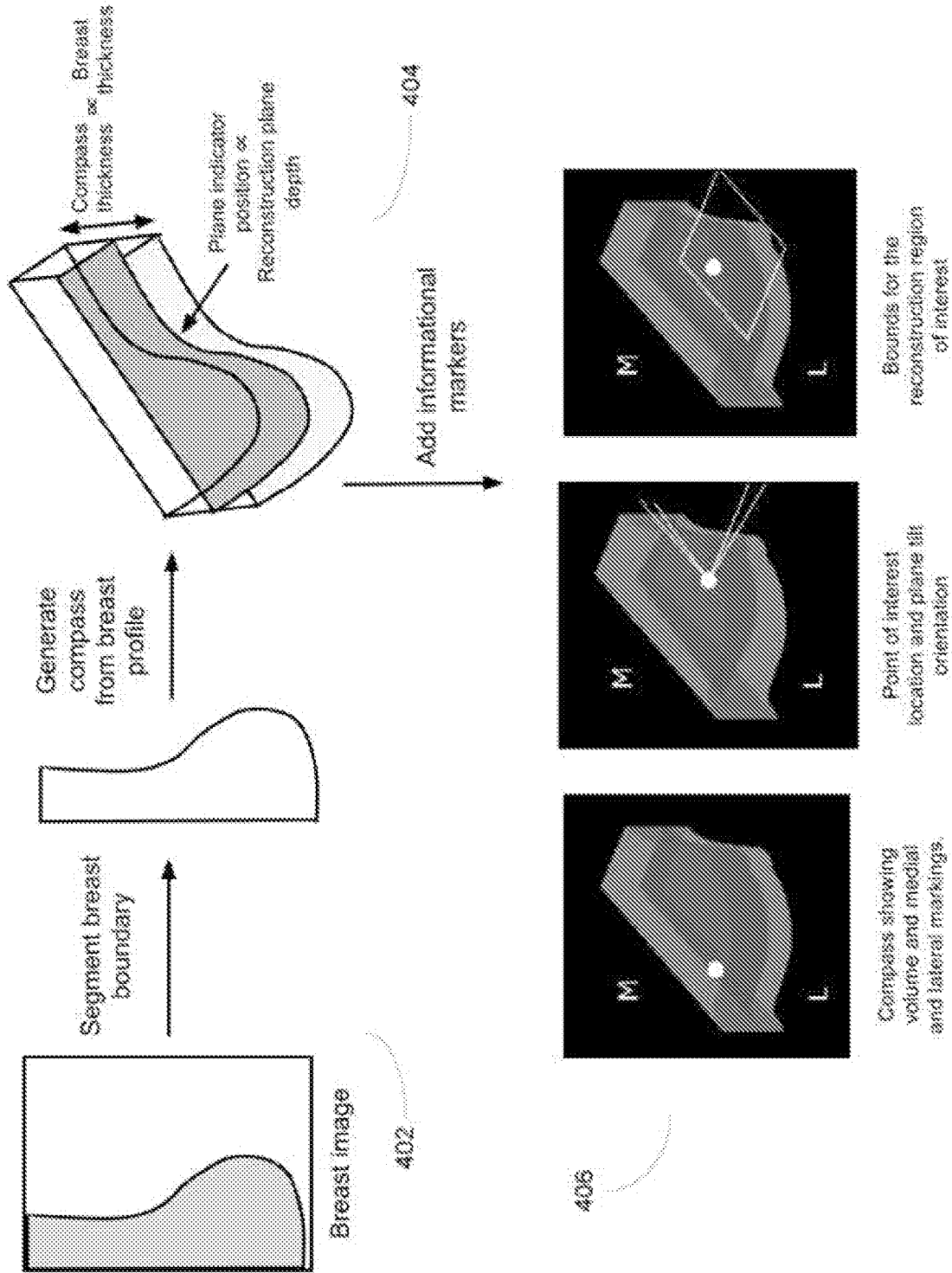

FIG. 4

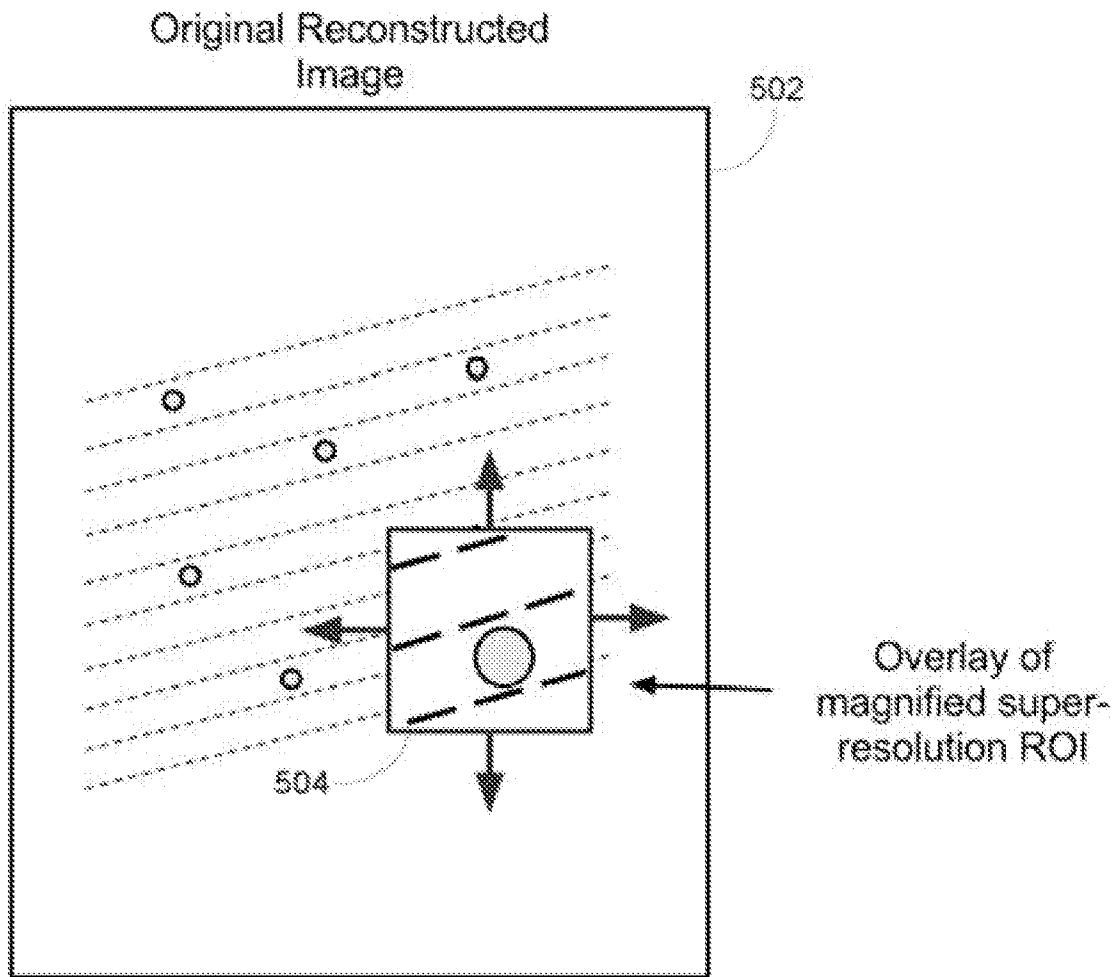

FIG. 5

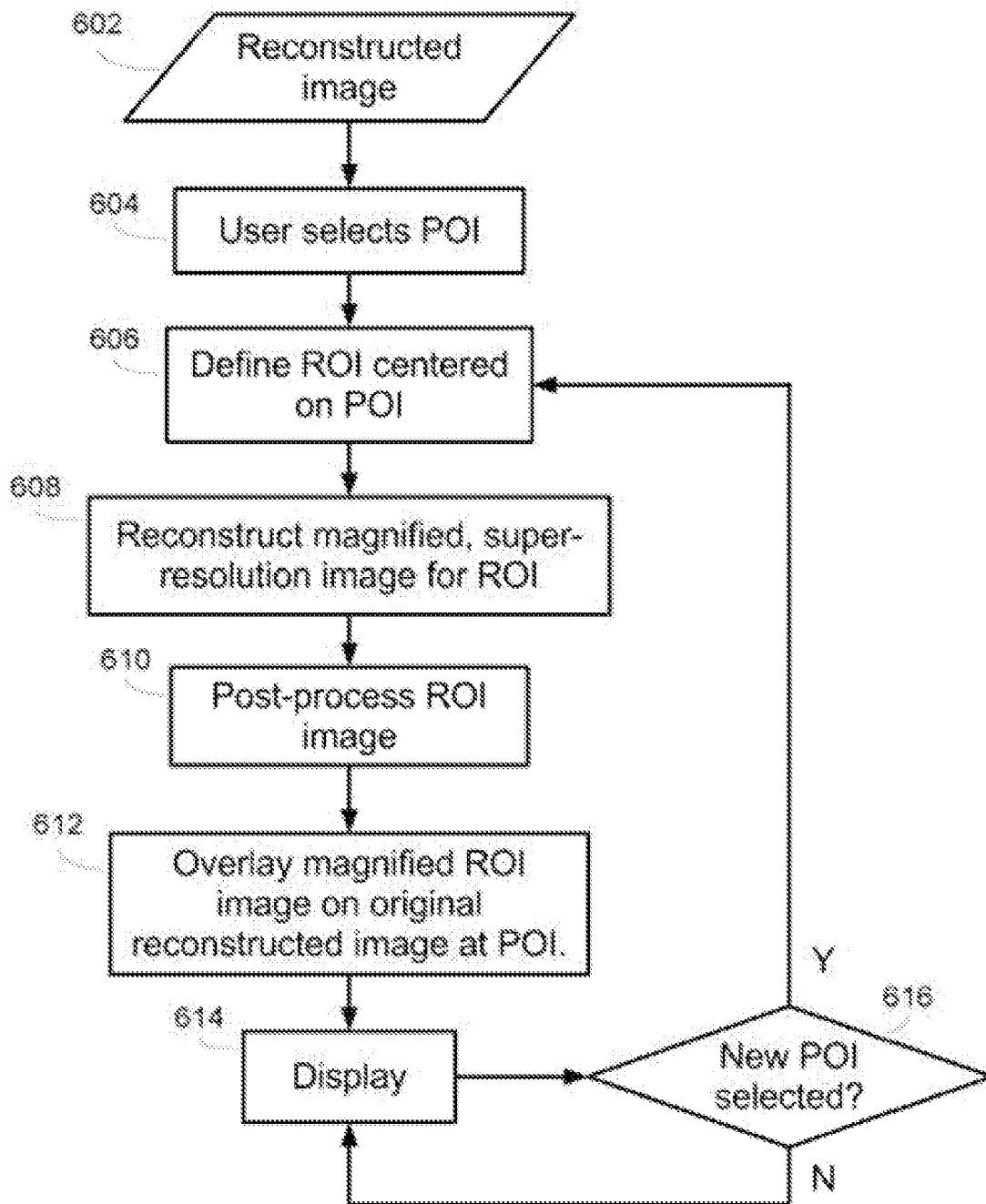

FIG. 6

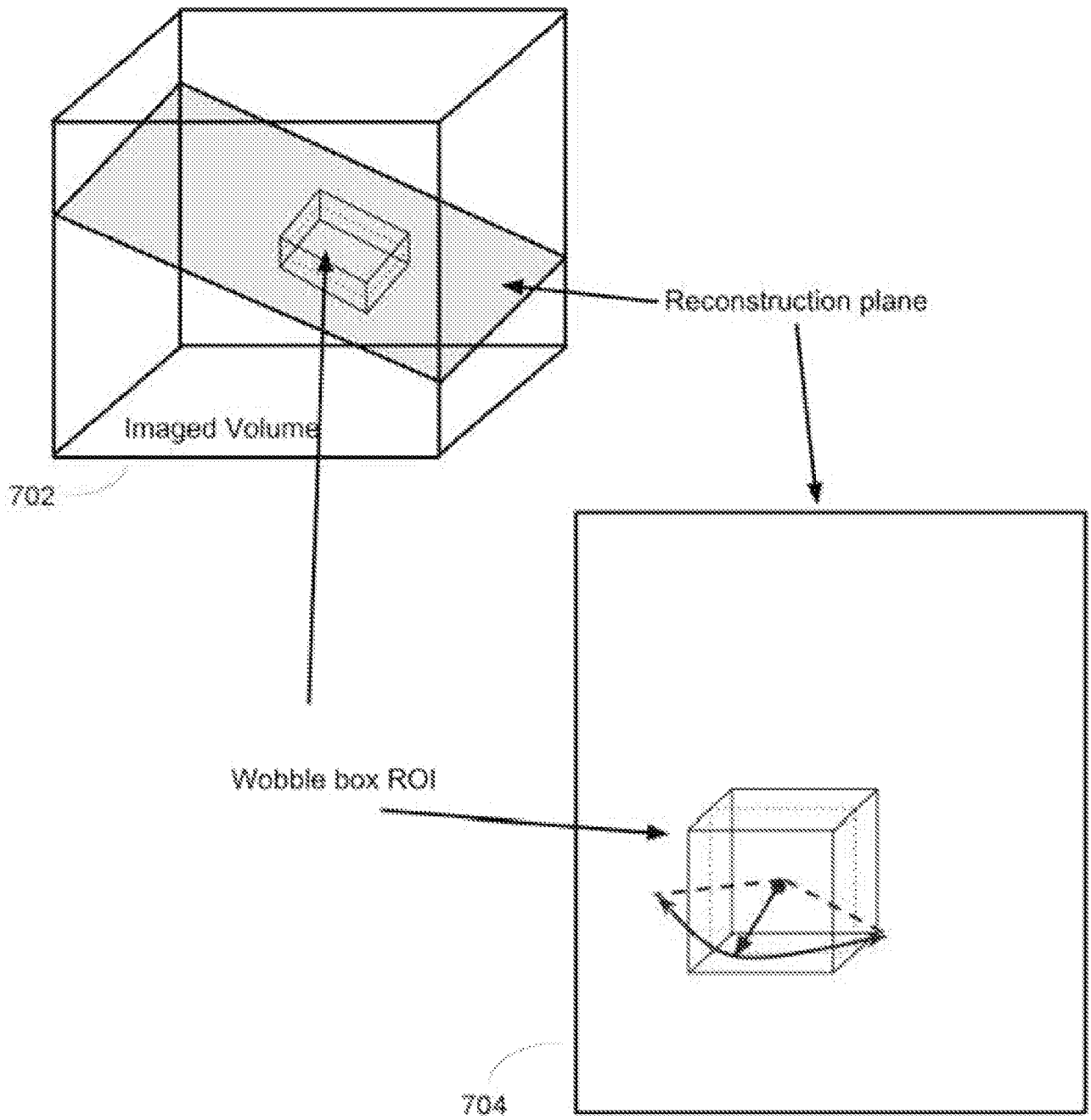
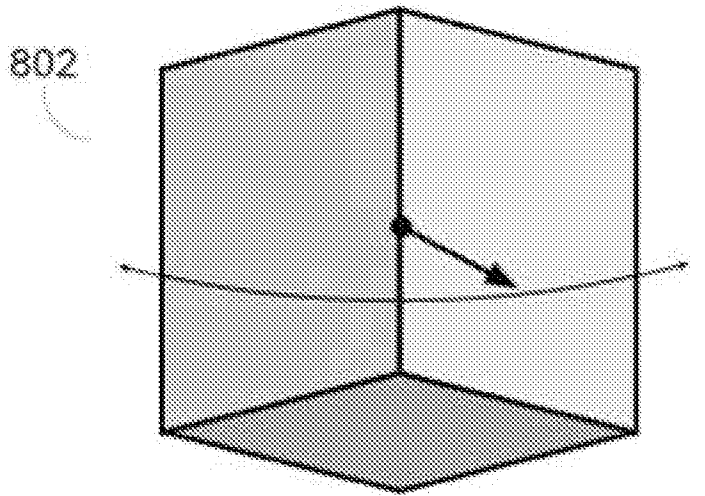

FIG. 7



Cutaway reconstruction  
represented by 3 ROI planes

FIG. 8

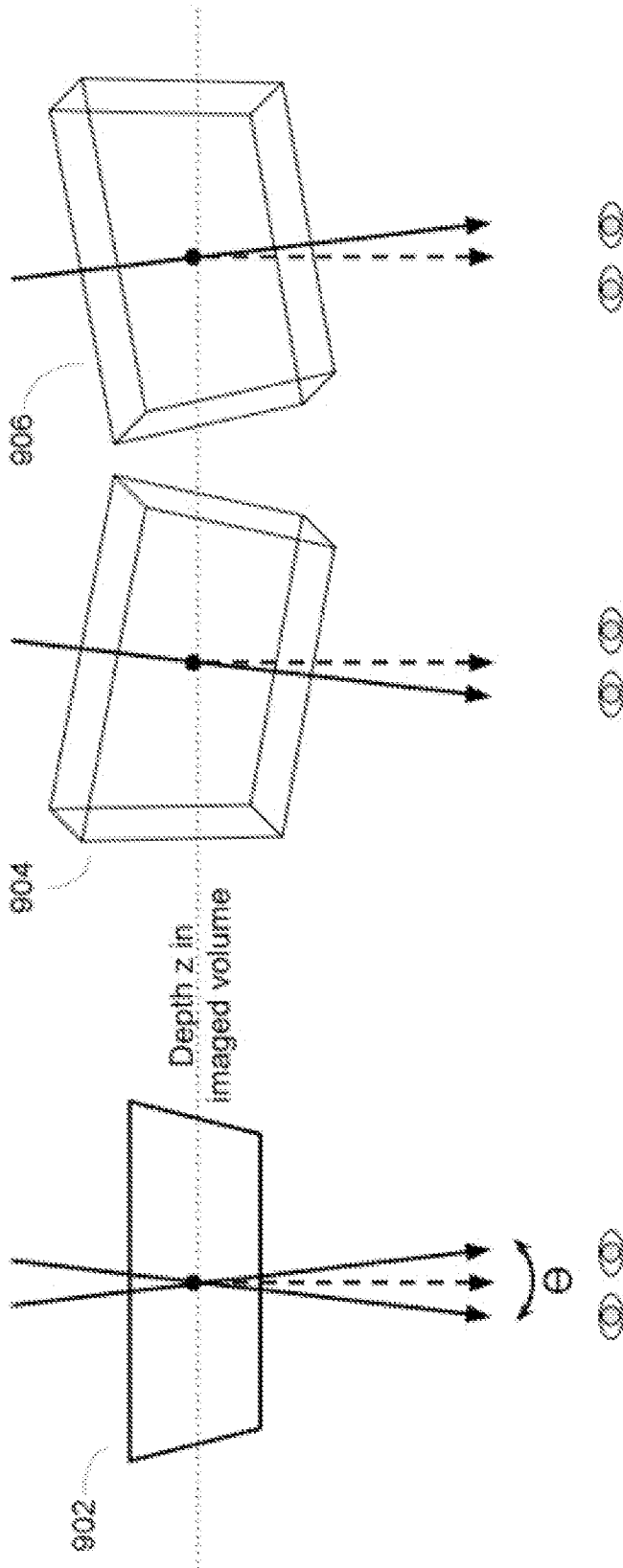

FIG. 9

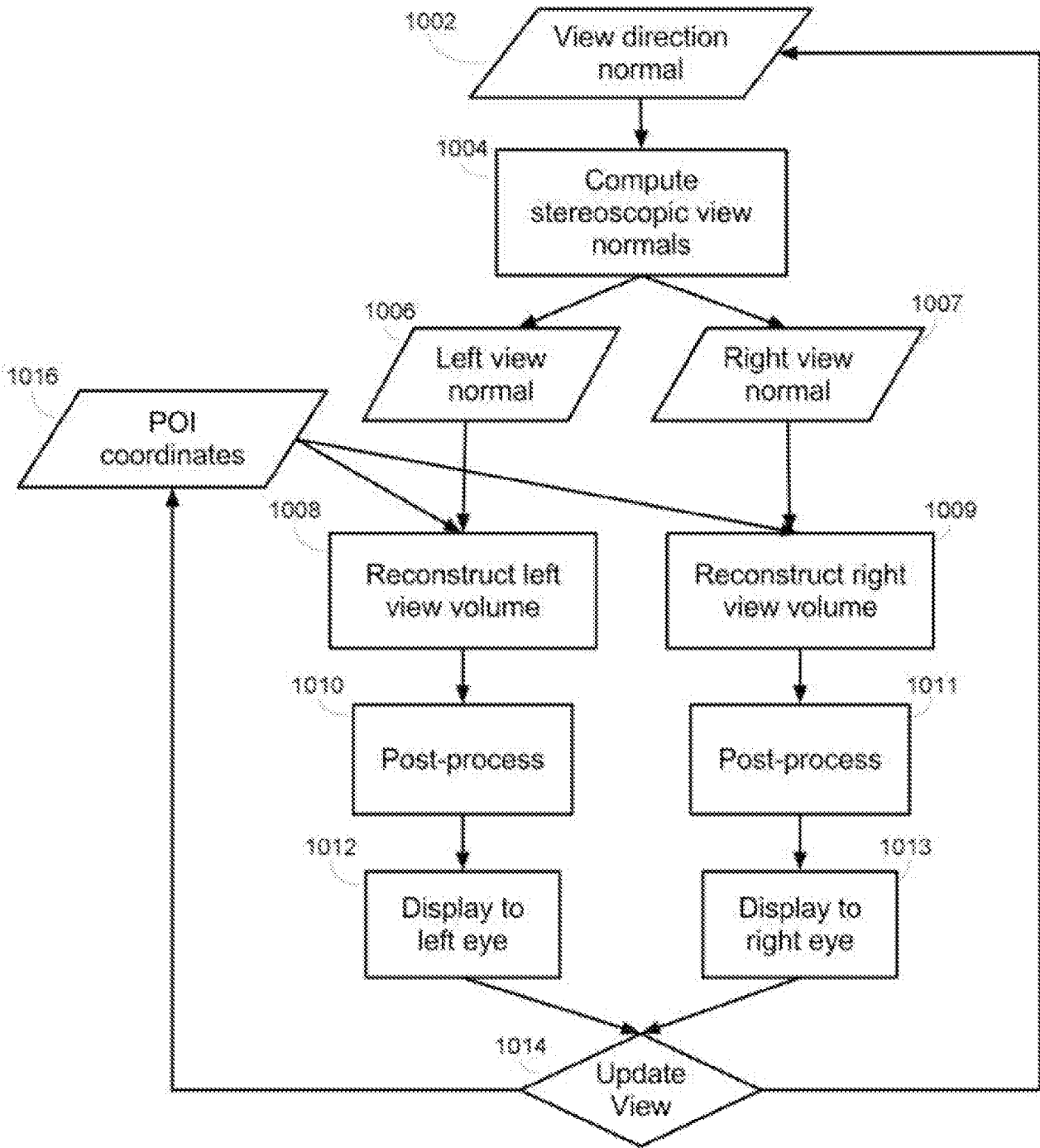

FIG. 10

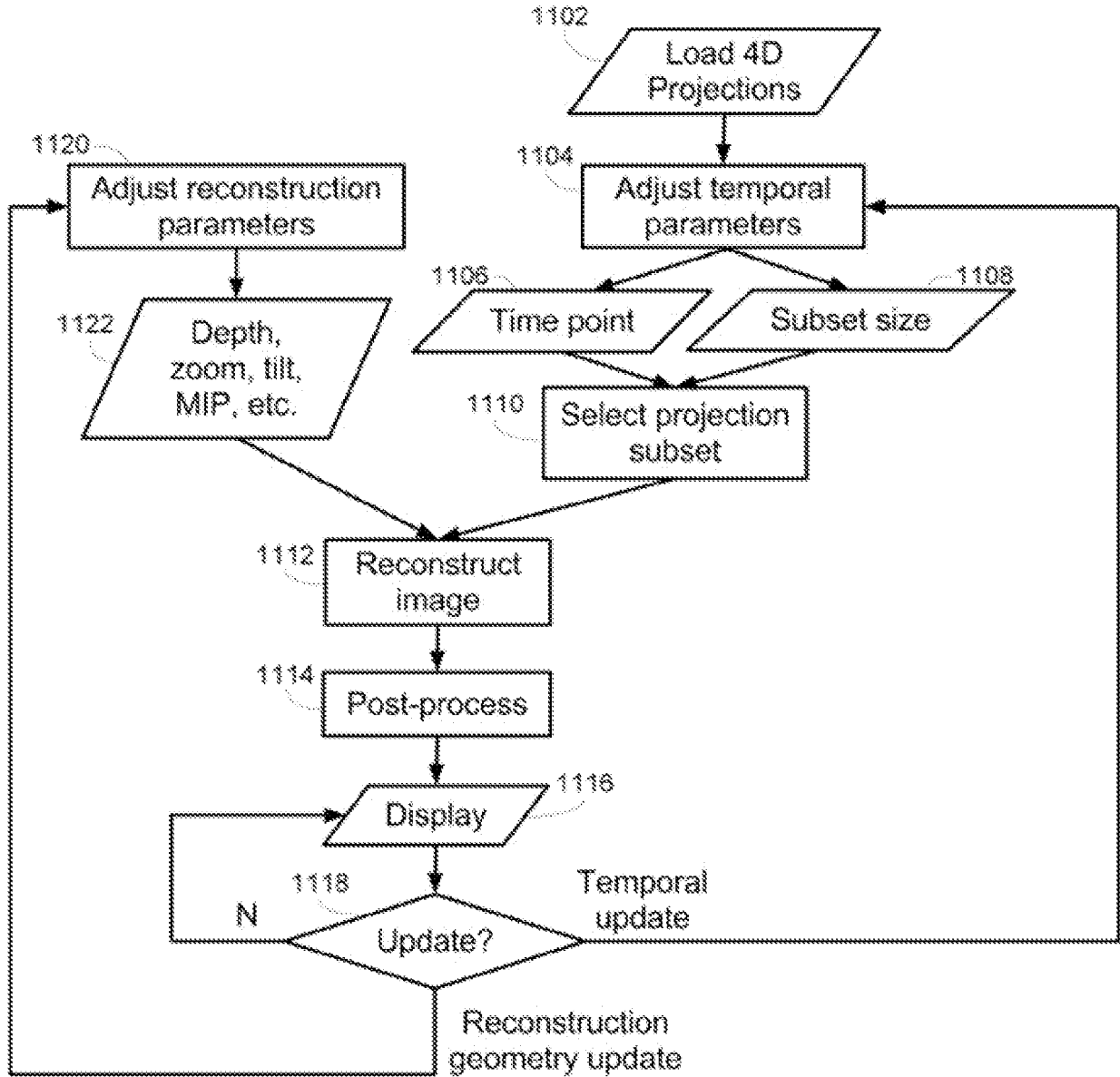

FIG. 11

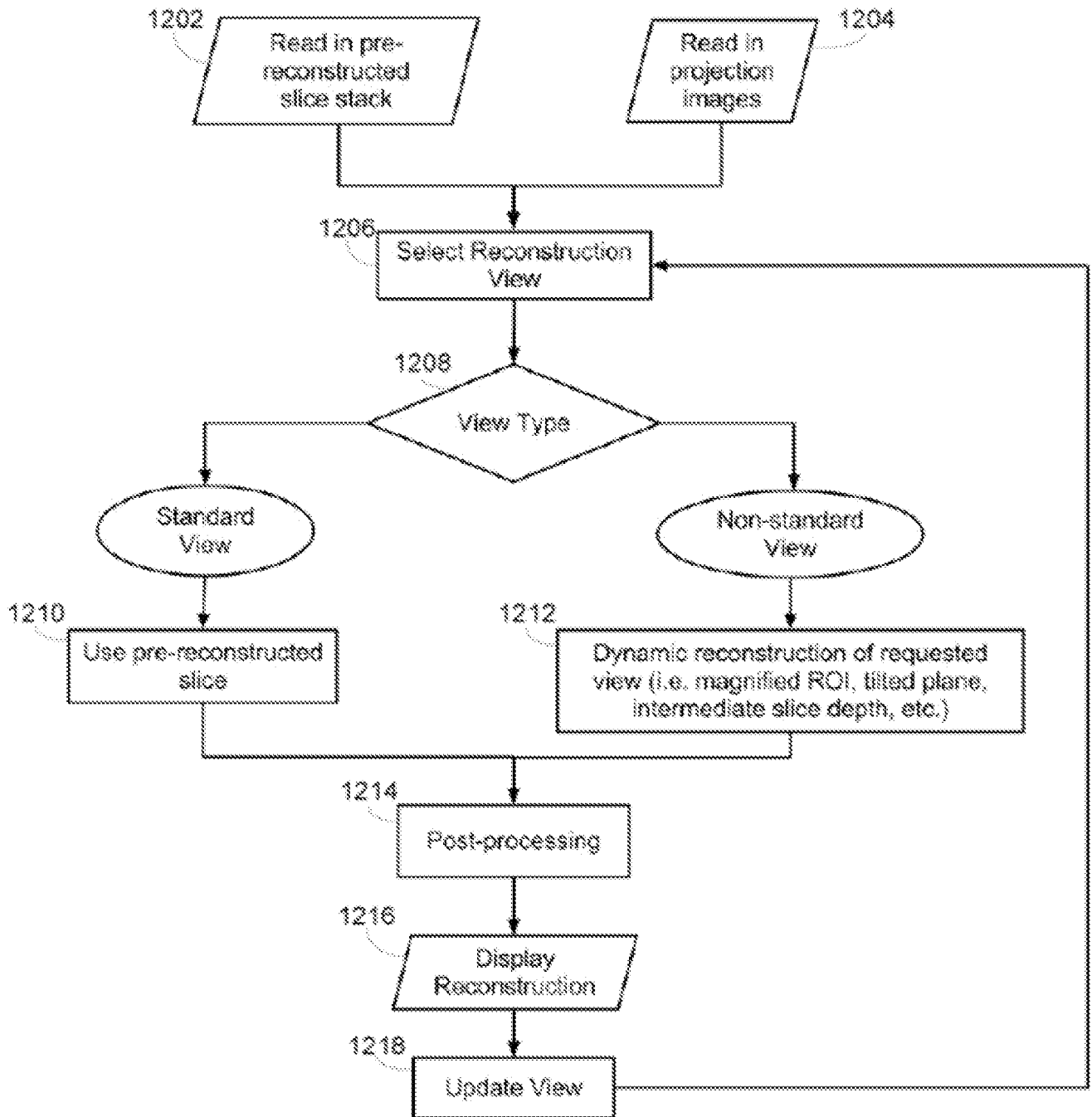

FIG. 12

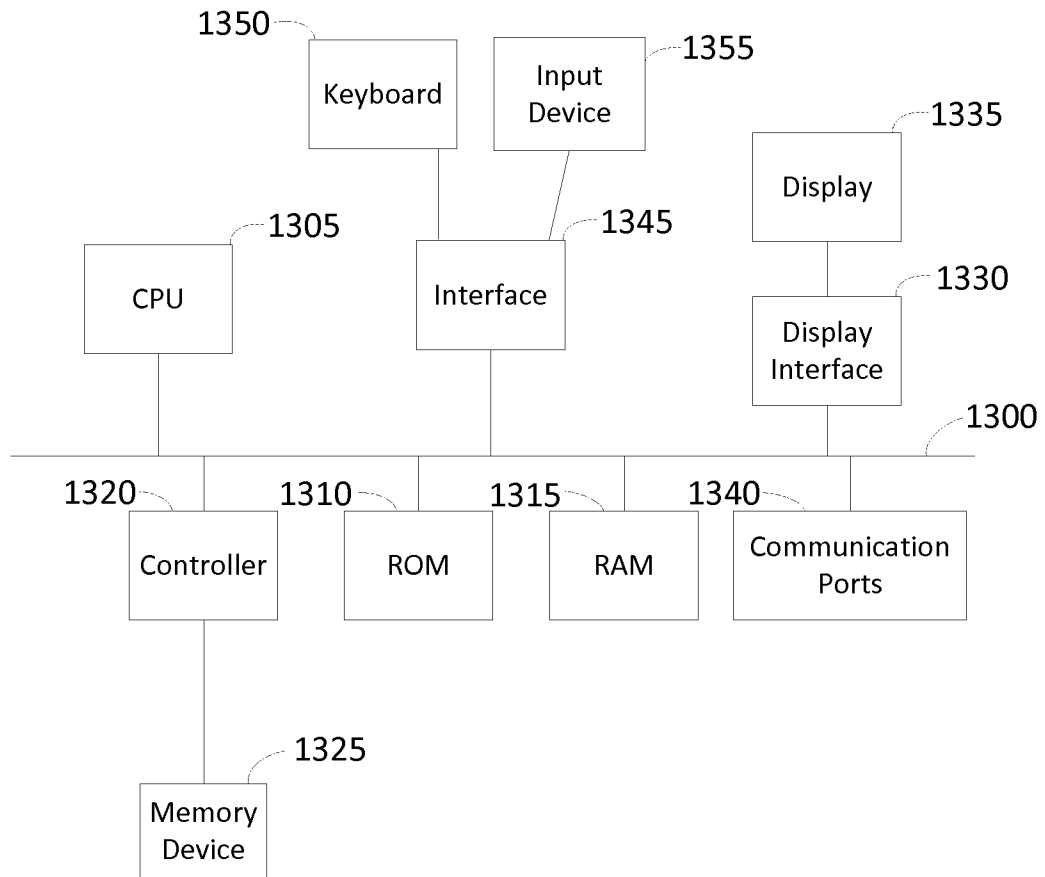

FIG. 13

## INTERNATIONAL SEARCH REPORT

International application No.

PCT/US 14/30220

<b>A. CLASSIFICATION OF SUBJECT MATTER</b> IPC(8) - G06K 9/00 (2014.01) USPC - 382/131 According to International Patent Classification (IPC) or to both national classification and IPC		
<b>B. FIELDS SEARCHED</b> Minimum documentation searched (classification system followed by classification symbols) USPC: 382/131 Documentation searched other than minimum documentation to the extent that such documents are included in the fields searched UPSC: 382/131; 382/298; 382/154; 600/425; 378/21; 382/260; 345/419; 378/4; 382/173; 382/254 (keyword limited - see search terms below) Electronic data base consulted during the international search (name of data base and, where practicable, search terms used) PatBase; Google; Google Scholar Terms: tomographic, image, reconstruction, dimensional, project, load, partial, progressive, incremental, iterative, coregistration, depth, post-process, display, computed, data, set.		
<b>C. DOCUMENTS CONSIDERED TO BE RELEVANT</b>		
Category*	Citation of document, with indication, where appropriate, of the relevant passages	Relevant to claim No.
X --- Y	US 8,233,690 B2 (Ng et al.) 31 July 2012 (31.07.2012), entire document.	1 --- 2-5
Y	US 2012/0020448 A1 (Khare et al.) 26 January 2012 (26.01.2012), entire document.	2-3, 4/2-3, 5/4/2-3
Y	US 8,078,000 B2 (Bohm et al.) 13 December 2011 (13.12.2011), entire document.	4-5
A	US 2011/0293160 A1 (Bruder et al.) 01 December 2011 (01.12.2011), entire document.	1-5
<input type="checkbox"/> Further documents are listed in the continuation of Box C. <input type="checkbox"/>		
* Special categories of cited documents: "A" document defining the general state of the art which is not considered to be of particular relevance "E" earlier application or patent but published on or after the international filing date "L" document which may throw doubts on priority claim(s) or which is cited to establish the publication date of another citation or other special reason (as specified) "O" document referring to an oral disclosure, use, exhibition or other means "P" document published prior to the international filing date but later than the priority date claimed "T" later document published after the international filing date or priority date and not in conflict with the application but cited to understand the principle or theory underlying the invention "X" document of particular relevance; the claimed invention cannot be considered novel or cannot be considered to involve an inventive step when the document is taken alone "Y" document of particular relevance; the claimed invention cannot be considered to involve an inventive step when the document is combined with one or more other such documents, such combination being obvious to a person skilled in the art "&" document member of the same patent family		
Date of the actual completion of the international search 29 June 2014 (29.06.2014)		Date of mailing of the international search report 01 AUG 2014
Name and mailing address of the ISA/US Mail Stop PCT, Attn: ISA/US, Commissioner for Patents P.O. Box 1450, Alexandria, Virginia 22313-1450 Facsimile No. 571-273-3201		Authorized officer: Lee W. Young PCT Helpdesk: 571-272-4300 PCT OSP: 571-272-7774

**Box No. II Observations where certain claims were found unsearchable (Continuation of item 2 of first sheet)**

This international search report has not been established in respect of certain claims under Article 17(2)(a) for the following reasons:

1.  Claims Nos.:  
because they relate to subject matter not required to be searched by this Authority, namely:
  
2.  Claims Nos.:  
because they relate to parts of the international application that do not comply with the prescribed requirements to such an extent that no meaningful international search can be carried out, specifically:
  
3.  Claims Nos.: 6-31  
because they are dependent claims and are not drafted in accordance with the second and third sentences of Rule 6.4(a).

**Box No. III Observations where unity of invention is lacking (Continuation of item 3 of first sheet)**

This International Searching Authority found multiple inventions in this international application, as follows:

1.  As all required additional search fees were timely paid by the applicant, this international search report covers all searchable claims.
2.  As all searchable claims could be searched without effort justifying additional fees, this Authority did not invite payment of additional fees.
3.  As only some of the required additional search fees were timely paid by the applicant, this international search report covers only those claims for which fees were paid, specifically claims Nos.:
4.  No required additional search fees were timely paid by the applicant. Consequently, this international search report is restricted to the invention first mentioned in the claims; it is covered by claims Nos.:

**Remark on Protest**

- The additional search fees were accompanied by the applicant's protest and, where applicable, the payment of a protest fee.
- The additional search fees were accompanied by the applicant's protest but the applicable protest fee was not paid within the time limit specified in the invitation.
- No protest accompanied the payment of additional search fees.