



INTERNATIONAL APPLICATION PUBLISHED UNDER THE PATENT COOPERATION TREATY (PCT)

<p>(51) International Patent Classification ⁶ : G02F 1/31</p>	<p>A1</p>	<p>(11) International Publication Number: WO 95/30924</p> <p>(43) International Publication Date: 16 November 1995 (16.11.95)</p>
<p>(21) International Application Number: PCT/US95/05358</p> <p>(22) International Filing Date: 1 May 1995 (01.05.95)</p> <p>(30) Priority Data: 08/238,750 5 May 1994 (05.05.94) US</p> <p>(60) Parent Application or Grant (63) Related by Continuation US 08/238,750 (CIP) Filed on 5 May 1994 (05.05.94)</p> <p>(71) Applicant (for all designated States except US): ETALON, INC. [US/US]; 33 Hanson Street, Boston, MA 02118 (US).</p> <p>(72) Inventor; and (75) Inventor/Applicant (for US only): MILES, Mark, W. [US/US]; 33 Hanson Street, Boston, MA 02118 (US).</p> <p>(74) Agent: FEIGENBAUM, David, L.; Fish & Richardson P.C., 225 Franklin Street, Boston, MA 02110-2804 (US).</p>		<p>(81) Designated States: CA, CN, JP, KR, MX, US, European patent (AT, BE, CH, DE, DK, ES, FR, GB, GR, IE, IT, LU, MC, NL, PT, SE).</p> <p>Published <i>With international search report.</i></p>
<p>(54) Title: VISIBLE SPECTRUM MODULATOR ARRAYS</p>		
<p>(57) Abstract</p>		
<p>Light in the visible spectrum is modulated using an array of modulation elements (501), and control circuitry connected to the array for controlling each of the elements having a surface (506) which is caused to exhibit a predetermined impedance characteristic to particular frequencies of light. The amplitude of light delivered by each of the modulation elements is controlled independently by pulse code modulation. Each modulation element has a deformable portion (508) held under tensile stress, and the control circuitry controls the deformation of the deformable portion. Each deformable element has a deformation mechanism and an optical portion independently imparting to the element respectively a controlled deformation characteristic and a controlled modulation characteristic. The deformable modulation element may be a non-metal. The elements are made by forming a sandwich of two layers and a sacrificial layer between them, the sacrificial layer having a thickness related to the final cavity dimension, and using chemical (e.g., water) or a plasma based etch process to remove the sacrificial layer.</p>		

FOR THE PURPOSES OF INFORMATION ONLY

Codes used to identify States party to the PCT on the front pages of pamphlets publishing international applications under the PCT.

AT	Austria	GB	United Kingdom	MR	Mauritania
AU	Australia	GE	Georgia	MW	Malawi
BB	Barbados	GN	Guinea	NE	Niger
BE	Belgium	GR	Greece	NL	Netherlands
BF	Burkina Faso	HU	Hungary	NO	Norway
BG	Bulgaria	IE	Ireland	NZ	New Zealand
BJ	Benin	IT	Italy	PL	Poland
BR	Brazil	JP	Japan	PT	Portugal
BY	Belarus	KE	Kenya	RO	Romania
CA	Canada	KG	Kyrgyzstan	RU	Russian Federation
CF	Central African Republic	KP	Democratic People's Republic of Korea	SD	Sudan
CG	Congo	KR	Republic of Korea	SE	Sweden
CH	Switzerland	KZ	Kazakhstan	SI	Slovenia
CI	Côte d'Ivoire	LI	Liechtenstein	SK	Slovakia
CM	Cameroon	LU	Luxembourg	SN	Senegal
CN	China	LV	Latvia	TD	Chad
CS	Czechoslovakia	LU	Luxembourg	TG	Togo
CZ	Czech Republic	LV	Latvia	TJ	Tajikistan
DE	Germany	MC	Monaco	TT	Trinidad and Tobago
DK	Denmark	MD	Republic of Moldova	UA	Ukraine
ES	Spain	MG	Madagascar	US	United States of America
FI	Finland	ML	Mali	UZ	Uzbekistan
FR	France	MN	Mongolia	VN	Viet Nam
GA	Gabon				

- 1 -

VISIBLE SPECTRUM MODULATOR ARRAYSBackground

5 This is a continuation-in-part of United States Patent Application Serial Number 08/238,750, filed May 5, 1994, which is a continuation-in-part of Serial No. 08/032,711, filed March 17, 1993.

 This invention relates to visible spectrum
10 (including ultra-violet and infrared) modulator arrays.

 Visible spectrum modulator arrays, such as backlit LCD computer screens, have arrays of electro-optical elements corresponding to pixels. Each element may be electronically controlled to alter light which is aimed
15 to pass through the element. By controlling all of the elements of the array, black and white or, using appropriate elements, color images may be displayed. Non-backlit LCD arrays have similar properties but work on reflected light. These and other types of visible
20 spectrum modulator arrays have a wide variety of other uses.

Summary of the Invention

 In general, in one aspect, the invention features modulation of light in the visible spectrum using an
25 array of modulation elements, and control circuitry connected to the array for controlling each of the modulation elements independently, each of the modulation elements having a surface which is caused to exhibit a predetermined impedance characteristic to particular
30 frequencies of light.

 Implementations of the invention may include the following features. The surface may include antennas configured to interact with selected frequencies of light, or the surface may be a surface of an interference

- 2 -

cavity. The impedance characteristic may be reflection of particular frequencies of light, or transmission of particular frequencies of light. Each of the modulation elements may be an interference cavity that is deformable
5 to alter the cavity dimension. The interference cavity may include a pair of cavity walls (e.g., mirrors) separated by a cavity dimension. One of the mirrors may be a broadband mirror and the other of the mirrors may be a narrow band mirror. Or both of the mirrors may be
10 narrow band mirrors, or both of the mirrors may be broad band, non-metallic mirrors. The cavity may have a cavity dimension that renders the cavity resonant with respect to light of the frequency defined by the spectral characteristics of the mirrors and intrinsic cavity
15 spacing in an undeformed state. One of the mirrors may be a hybrid filter. One (or both) of the walls may be a dielectric material, a metallic material, or a composite dielectric/metallic material. The cavity may be deformable by virtue of a wall that is under tensile
20 stress. The control circuitry may be connected for analog control of the impedance to light of each element. The analog control may be control of the degree of deformity of the deformable wall of the cavity.

The predetermined impedance characteristic may
25 include reflection of incident electromagnetic radiation in the visible spectrum, e.g., the proportion of incident electromagnetic radiation of a given frequency band that is, on average, reflected by each of the modulation elements. The modulation element may be responsive to a
30 particular electrical condition to occupy either a state of higher reflectivity or a state of lower reflectivity, and the control circuitry may generate a stream of pulses having a duty cycle corresponding to the proportion of incident radiation that is reflected and places the
35 modulation element in the higher state of reflectivity

- 3 -

during each the pulse and in the lower state of reflectivity in the intervals between the pulses. The characteristic may include emission of electromagnetic radiation in the visible spectrum. The characteristic
5 may include the amount of electromagnetic radiation in the visible spectrum that is emitted, on average, by the antennas. The characteristic may be incident electromagnetic radiation in the visible spectrum. The modulation elements may include three sub-elements each
10 associated with one of three colors of the visible spectrum. The modulation element may be responsive to a particular electrical condition to occupy either a state of higher transmissivity or a state of lower transmissivity, and the control circuitry may generate a
15 stream of pulses having a duty cycle corresponding to the proportion of incident radiation that is transmitted and places the modulation element in the higher state of transmissivity during each the pulse and in the lower state of transmissivity in the intervals between the
20 pulses. The characteristic may include the proportion of incident electromagnetic radiation of a given frequency band that is, on average, transmitted by each of the modulation elements.

The visible spectrum may include ultraviolet
25 frequencies, or infrared frequencies.

In general, in another aspect of the invention, the control circuitry may be connected to the array for controlling the amplitude of light delivered by each of the modulation elements independently by pulse code
30 modulation.

In general, in another aspect, the invention features a modulation element having a deformable portion held under tensile stress, and control circuitry connected to control the deformation of the deformable
35 portion.

- 4 -

Implementations of the invention may include the following features. The modulation element may be self-supporting, or held on separate supports. The deformable portion may be a rectangular membrane supported along two
5 opposite edges by supports which are orthogonal to the membrane. The deformable portion, under one mode of control by the control circuitry, may be collapsed onto a wall of the cavity. The control circuitry controls the deformable portion by signals applied to the modulation
10 element, and the deformation of the control portion may be subject to hysteresis with respect to signals applied by the control circuitry.

In general, in another aspect, the invention features modulating light in the visible spectrum using a
15 deformable modulation element having a deformation mechanism and an optical portion, the deformation mechanism and the optical portion independently imparting to the element respectively a controlled deformation characteristic and a controlled modulation
20 characteristic.

Implementations of the invention may include the following features. The deformation mechanism may be a flexible membrane held in tensile stress, and the optical portion may be formed on the flexible membrane. The
25 optical portion may be a mirror. The mirror may have a narrow band, or a broad band, or include a hybrid filter.

In general, in another aspect, the invention broadly features a non-metal deformable modulation element.

30 In general, in another aspect, the invention features a process for making cavity-type modulation elements by forming a sandwich of two layers and a sacrificial layer between them, the sacrificial layer having a thickness related to the final cavity dimension,

- 5 -

and using chemical (e.g., water) or a plasma based etch process to remove the sacrificial layer.

Among the advantages of the invention are the following.

5 Very high-resolution, full-color images are produced using relatively little power. The embodiment which senses the image incident on the array has relatively low noise. Their color response characteristics are tunable by selection of the
10 dimensions of the antennas. The antenna or cavity embodiments are useful in portable, low power, full color displays, especially under high ambient light conditions. Phase controlled reflective embodiments are useful in passive light scanning such as optical disk readers
15 without moving parts. The emissive embodiments also could be used as display devices especially in low-ambient-light conditions.

 Because of the dielectric materials used in some embodiments, the devices have the advantage of being
20 extremely light efficient, making them especially appropriate for high intensity projection displays, and reducing or eliminating the need for backlighting in low ambient light applications. In addition, more accurate color representations are possible, as well as designs
25 optimized for the IR and UV. Mechanical hysteresis precludes the need for active drivers, and this coupled with their geometric simplicity and monolithic nature brings defect losses down significantly. The devices are also exceptionally fast, low power, and non-polarizing.
30 The fact that they can be reflective and/or transmissive enhances their flexibility.

 The process for fabrication as represented in some embodiments relies on benign chemicals, minimizing waste disposal problems, and facilitating the fabrication of
35 devices on a variety of substrates (e.g., plastics or

- 6 -

integrated circuits) using a larger variety of materials. Devices on plastic substrates have the potential of being extremely inexpensive. All of the manufacturing technologies used are mature, further reducing
5 manufacturing costs.

Other advantages and features of the invention will become apparent from the following description and from the claims.

Description

10 Fig. 1 is a perspective view of a display device.

Fig. 2 is a perspective schematic exploded view of a representative portion of the screen of Fig. 1.

Fig. 3 is an enlarged top view of a tri-dipole of Fig. 2.

15 Fig. 4 is a schematic view of a single dipole antenna of Fig. 3.

Fig. 5 is a schematic perspective view, broken away, of a portion of the screen of Fig. 1.

20 Fig. 6 is an enlarged top view of an individual tri-bus of Fig. 2.

Fig. 7 is an enlarged perspective view of a representative portion of the screen of Fig. 1.

Fig. 8 is a cross-sectional view along 8-8 of Fig. 7.

25 Fig. 9 is a diagram of a portion of a control circuit of Fig. 2, and a corresponding dipole antenna of Fig. 3.

Figs. 10A, 10B, 10C are representative graphs of the input voltage to the bias source of Fig. 9.

30 Fig. 11 is a diagram of portions of the control modules for a row of pixels,

Fig. 12 is a circuit diagram of an oscillator.

Fig. 13 is a schematic diagram of a circuit module of Fig. 2, a corresponding dipole antenna of Fig. 3, and

- 7 -

a graphical representation of the output of a binary counter.

Fig. 14 is a circuit diagram of the pulse counter of Fig. 13.

5 Figs. 15, 16, 17, 18, and 19 are top views of alternative dipole arrangements.

Figs. 20A through 20F are perspective views of a cavity device.

10 Figs. 21A and 21B are side views of the cavity device.

Figs. 22A through 22F are graphs of useful pairs of frequency responses which can be achieved by the cavity device when it is in one of two states.

15 Figs. 22G through 22AF are a larger list of graphs of individual frequency responses which in some combinations prove useful in the cavity device.

Figs. 23A and 23B are top and cutaway side views respectively, of a display.

20 Figs. 23C and 23D are top and cutaway side views, respectively, of another display.

Fig. 23E is a side view of another display configuration.

Fig. 24A is a graph of an electromechanical response of the cavity device.

25 Figs. 24B and 24C are graphs of addressing and modulation schemes for a display.

Fig. 24D is a graph of a hysteresis curve.

Figs. 25A through 25N and Figs 26A through 26K are perspective views of the device during assembly.

30 Figs. 27A through 27C are side views of dielectric mirrors.

Fig. 27D is a top view of a dielectric mirror.

Figs. 28A, 28B are perspective and top views of a linear tunable filter.

- 8 -

Figs. 29A, 29B are perspective and top views of a deformable mirror.

Referring to Fig. 1, device 20 includes a screen 22 for displaying or sensing a high resolution color image (or a succession of color images) under control of power and control circuitry 26. The image is made up of a densely packed rectangular array of tiny individual picture elements (pixels) each having a specific hue and brightness corresponding to the part of the image represented by the pixel. The pixel density of the image depends on the fabrication process used but could be on the order of 100,000 pixels per square centimeter.

Referring to Fig. 2, each pixel is generated by one so-called tri-dipole 30. The boundary of each tri-dipole is T-shaped. The tri-dipoles are arranged in rows in an interlocking fashion with the "Ts" of alternating tri-dipoles oriented in one direction and the "Ts" of intervening tri-dipoles along the same row oriented in the opposite direction. The rows together form a two-dimensional rectangular array of tri-dipoles (corresponding to the array of pixels) that are arranged on a first, external layer 34 of screen 22. The array may be called an electrically alterable optical planar array, or a visible spectrum modulator array.

On a second, internal layer 36 of screen 22 so-called tri-busses 38 (shown as T-shaped blocks in Fig. 2) are arranged in an interlocking two-dimensional array corresponding to the layout of the tri-dipoles on layer 34 above. Each tri-dipole 30 is connected to its corresponding tri-bus 38 by a multi-conductor link 42 running from layer 34 to layer 36 in a manner described below.

On a third, base layer 44 of screen 22 a set of circuit modules 46 are arranged in a two-dimensional

- 9 -

rectangular array corresponding to the layouts of the tri-dipoles and tri-busses. Each circuit module 46 is connected to its corresponding tri-bus 38 by a six-conductor link 48 running from layer 36 to layer 44 in a 5 manner described below.

Each circuit module 46 electronically controls the optical characteristics of all of the antennas of its corresponding tri-dipole 30 to generate the corresponding pixel of the image on screen 22. Circuit modules 46 are 10 connected, via conductors 50 running along layer 44, to an edge of layer 44. Wires 52 connect the conductors 50 to control and power circuitry 26 which coordinates all of the circuit modules 46 to 25 generate the entire image.

15 Referring to Fig. 3, each tri-dipole 30 has three dipole sections 60, 62, 64. The center points 59, 61, 63 of the three sections are arranged at 120 degree intervals about a point 65 at the center of tri-dipole 30. Each section 60, 62, 64 consists of a column of 20 dipole antennas 66, 68, 70, respectively, only ten dipole antennas are shown in each section in Fig. 3, but the number could be larger or smaller and would depend on, e.g., the density with which control circuits 46 can be fabricated, the tradeoff between bandwidth and gain 25 implied by the spacing of the antennas, and the resistive losses of the conductors that connect the antennas to the control circuit 46. Only the two arms of each dipole antenna are exposed on layer 34, as shown in Fig. 3. The dipole antennas of a given section all have the same 30 dimensions corresponding to a particular resonant wavelength (color) assigned to that section. The resonant wavelengths for the three sections 60, 62, 64 are respectively 0.45 microns (blue), 0.53 microns (green), and 0.6 microns (red).

- 10 -

Referring to Fig. 4, each dipole antenna 80 schematically includes two Ls 82, 84 respectively made up of bases 86, 88, and arms 90, 92. The bases of each antenna 80 are electrically connected to the
5 corresponding circuit module 46. The span (X) of arms 90, 92 is determined by the desired resonant wavelength of dipole antenna 80; for example, for a resonant wavelength of λ , X would be $\lambda/2$. Dipole
10 antennas 66, 68, 70 have X dimensions of 0.225 microns ($\lambda_{1,}/2$), 0.265 microns ($\lambda_{2,}/2$), and 0.3 microns ($\lambda_{3,}/2$), respectively. The effective length (Y) of bases 86, 88 from arms 90, 92 to circuit module 46 is also a function of the dipole antenna's resonant
15 wavelength; for a resonant wavelength of λ , Y is a multiple of λ .

Referring to Fig. 5, each of the bases 86, 88 physically is made up of four segments; (1) one of the conductors 96 of link 42, (2) a portion 112 of tri-bus 38, (3) a short connecting portion 124 of tri-bus 38, and
20 (4) one of the conductors 94 of link 48, which together define a path (e.g., the path shown as dashed line 97) with an effective length of Y from the arm (e.g., 92) to the circuit module 46.

The placement of link 42 perpendicular to the
25 surface of layer 34 allows arms 90, 92 (formed on the surface of layer 34) to be spaced at an actual spacing Z that is closer than $\lambda/2$, the minimum required effective Y dimension of bases 86, 88. Spacing Z may be chosen based on the bandwidth/gain tradeoff, and for
30 example may be one quarter of the resonant wavelength for the dipole antennas of a given section (i.e., $\lambda/4$, or 0.1125 microns ($\lambda_{1,}/4$), 0.1325 microns ($\lambda_{2,}/4$) and 0.15 microns ($\lambda_{3,}/4$) for antennas 66, 68, 70, respectively).

- 11 -

Referring to Fig. 6, each tri-bus 38 is formed of aluminum on layer 36 and has three zigzag shaped bus pairs 100, 102, 104 for respectively connecting dipole antennas of the corresponding sections 60, 62, 64 of tri-
5 dipole 30. Bus pairs 100, 102, 104 are connected to individual dipole antennas 66, 68, 70 via conductors of link 42 (Fig. 2) that are joined to the bus pairs at points, e.g., 106.

Each bus pair 100, 102, 104 has two parallel buses
10 108, 110. Bus 108 electrically connects together the arms of the dipole antenna 5 of the corresponding section and, independently, the related bus 110 electrically connects together the arms 92 of the dipole antennas of that same section.

15 Points 106 delineate a series of fragments 112, 114, 116 on each of the three bus pairs 100, 102, 104, respectively. Each fragment forms part of one or more of the bases 86, or 88 and therefore contributes to the effective Y dimension.

20 The lengths (Q) of fragments 112, 114, 116 are one-half of the resonant wavelengths (i.e. $\lambda/2$) of the sections 60, 62, 64, or 0.225 microns ($\lambda_1/2$), 0.265 microns ($\lambda_2/2$), and 0.3 microns ($\lambda_3/2$), respectively.

25 The conductors of link 48 (Fig. 2) are attached to tri-bus 38 at points 118, 120, 122 at the ends of buses 108, 110. Between points 118, 120, 122 and the first points 106 on along buses 108, 110 are fragments 124, 126, 128, which also form portions of the bases 86, 88
30 and are included to adjust the effective Y dimensions of those bases to be integer multiples of $\lambda/2$. The lengths of the three fragments 124, 126, 128 are 0.1125 microns, 0.1525 microns, and 0.1875 microns, respectively.

- 12 -

Referring to Fig. 7, each dipole antenna 80 is physically formed (of aluminum) on an insulating semiconductor (e.g. silicon dioxide or silicon nitride) substrate 130 (part of layer 34) by x-ray or electron beam lithography or other technique suitable for forming submicron-sized structures.

Tri-busses 38 (not seen in Fig. 7) are formed on the upper-side of a second insulating semiconductor substrate 132 (part of layer 36). Circuit modules 46 (not seen in Fig. 7) are part of a third insulating semiconductor substrate 134 (part of layer 44) and are connected by conductors 50 to gold contact pads 136 (only one shown, not to scale) formed on the edge of substrate layer 134.

Referring to Fig. 8, circuit module 46 is formed in and on substrate 134 by any one of several monolithic processes. A section 138 of the substrate 134, which has been previously coated with an insulating semiconductor oxide layer 140, is repeatedly masked (whereby small windows are opened in the oxide layer, exposing the semiconductor beneath) and exposed to n and p dopants to form the desired circuit elements (not shown in detail in Fig. 8).

The individual circuit elements are connected to each other and to external contact pad 136 (Fig. 7) by aluminum conductors 142, 50, respectively. To form the connections, holes 144 are opened in oxide layer 140 and a sheet of aluminum is deposited, filling holes 144. Using a masking technique similar to the one described above the unwanted aluminum is removed, leaving only conductors 142, 50.

Semiconductor substrate layer 132 is deposited directly on top of the remaining exposed oxide layer 140 and conductors 142, 50. Holes 146 (one shown) (opened using a suitable lithographic technique) are channels for

- 13 -

the electrical conductors 147 of links 48, which connect tri-bus 38 and circuit module 46. Tri-bus 38 is etched from a sheet of aluminum deposited onto the surface of layer 132. The deposition process fills holes 146, 5 thereby forming the conductors of links 48.

Substrate layer 130 is deposited onto the surface of substrate layer 132 and tri-bus 38. The arms of dipole antennas 80 are formed by depositing a sheet of aluminum onto the surface of layer 130 and etching away 10 the unwanted metal. During the deposition process holes 148 are filled thereby forming the conductors 149 of links 42 between the arms of dipole antenna 80 and tri-bus 38.

The conductors 149 are the uppermost parts of 15 bases 86, 88 (Fig. 4) of dipole antennas 66, 68, 70; the lengths of conductors 149 together with the lengths of fragments 112, 114, 116 (Fig. 6), the lengths of fragments 124, 126, 128, and the lengths of the conductors 147 determine the effective Y dimension of 20 bases 86, 88.

The length of the conductors 149 is determined by the thickness of the substrate 130 through which links 42 pass. Substrate 130 and links 42 are 0.05625 microns (i.e. $\lambda_1/8$) thick. This thickness is achieved by 25 controlling the deposition rate of the semiconductor material as layer 130 is formed.

The length of the conductors 149 is determined by the thickness of the substrate layer 132 through which they pass. This layer and links 48 are therefore also 30 0.05625 microns 20 thick.

The Y dimensions for the dipole antennas 66, 68, 70 of sections 60, 62, 64 therefore are as follows:

(a) For section 60, Y equals the sum of 0.05625 microns (length of the conductor in link 42, $\lambda_1/8$) + 35 $n * 0.225$ microns (where 0.225 microns = $\lambda_2/2$, the

- 14 -

length of a fragment 112, and n = the number of fragments 112 in each base 86, 88 of the n th dipole antenna $66n$) + 0.1125 microns (length of fragment 124, $\lambda_1/4$) + 0.05625 microns (length of the conductor in link 48, $\lambda_1/8$), and that sum equals $(n + 1) * (\lambda_1/2)$.

(b) For section 62, Y equals the sum of 0.05625 microns (length of link 42, $\lambda_1/8$) + $n * 0.265$ microns (where 0.265 microns = $\lambda_2/2$, the length of a fragment 114, and n = the number of fragments 114 in each base 86, 88 of the n th dipole antenna $68n$) + 0.1125 microns (length of fragment 126, $(\lambda_2/2) - (\lambda_1/4)$) + 0.05625 microns (length of the conductor in link 48, $\lambda_1/8$), and that sum equals $(n + 1) * (\lambda_1/2)$.

(c) For section 64, Y equals the sum of 0.05625 microns (length of conductor in link 42, $\lambda_1/8$) + $n * 0.3$ microns (where 0.3 microns = $\lambda_3/2$, the length of a fragment 116, and n equals the number of fragments 116 in each base 86, 88 of the n th dipole antenna $70n$) + 0.1875 microns (the length of fragment 128, $(\lambda_3/2) - (\lambda_1/4)$) + 0.05625 microns (length of conductor in link 48), and that sum equals $(n + 1) * (\lambda_3/2)$.

Referring again to Fig. 1, in some embodiments, the displayed image is not emitted from device 20 but is comprised of ambient light (or light from a source, not shown) selectively reflected by the tri-dipoles 30 of screen 22.

In that case, each tri-dipole 30 receives ambient light having a broad spectrum of wavelengths and is controlled by the corresponding circuit module to reflect only that portion of the ambient light manifesting the hue and brightness of the desired corresponding pixel.

The hue generated by tri-dipole 30 depends on the relative intensities of the light reflected by sections 60, 62, 64. The overall brightness of that hue of light

- 15 -

in turn depends on the absolute intensities of the light radiation reflected by sections 60, 62, 64. Thus, both the hue and brightness of the light generated by tri-dipole 30 can be controlled by regulating the intensity of the light reflected by the dipole antennas in each section of the tri-dipole; this is done by controlling the reflectivity of each dipole antenna, i.e.. the percentage of the light of the relevant wavelength for that dipole antenna which is reflected.

10 The desired percentage is attained not by regulating the amount of light reflected at any given instant but by arranging for the antenna to be fully reflective in each of a series of spaced apart time slots, and otherwise non-reflective. Each dipole antenna, in conjunction with its circuit module, has only two possible states: either it reflects all of the light (at the antenna's resonant frequency), or it reflects none of that light. The intensity is regulated by controlling the percentage of total time occupied by the time slots in which the dipole antenna occupies the first state.

Each dipole antenna is controlled to be reflective or not by controlling the impedance of the dipole antenna relative to the impedance of the medium (e.g., air) through which the light travels. If the medium has an effective impedance of zero, then the relationship of the reflectivity of the dipole antenna to zero (the controlled impedance of the dipole antenna) can be derived as follows. If we define a three-axis system x-y-z in which the x and y axes are in the plane of the array and the z axis is the axis of propagation of the incident and reflected waves, where $z = 0$ is the surface of the array, then the incident plus reflected wave for $z < 0$ may be represented as:

- 16 -

$$\bar{E} = \hat{x}E_0 e^{-jkz} + \hat{x}E_r e^{+jkz} \quad (1)$$

$$\bar{H} = \frac{V \times \bar{E}}{-j\omega\mu_0} = \hat{y} \frac{1}{\eta_0} [E_0 e^{-jkz} - E_r e^{+jkz}] \quad (2)$$

where \bar{E} (overbar) is the complex amplitude of the electric field of the sum of the transmitted wave and the reflected wave; E_0 is the complex amplitude of the electric field of the transmitted wave; E_r is the complex amplitude of the electric field of the reflective wave; \hat{x} is the orientation of the electric field of the wave; \bar{H} is the amplitude of the magnetic field; \hat{y} is the orientation of the magnetic field; μ_0 is the permeability of free space; ϵ_0 is the permittivity of free space; $k = \omega \sqrt{\mu_0 \epsilon_0}$ is the wavenumber; and $\eta = \sqrt{\mu_0 / \epsilon_0}$ is the impedance of free space. For $z > 0$ (i.e., within free space) only the transmitted wave exists and is represented by

$$\bar{E} = \hat{x}E_t e^{-jk_t z} \quad (3)$$

$$\bar{H} = \hat{y} \frac{1}{\eta_t} E_t e^{-jk_t z} \quad (4)$$

\bar{E} (overbar) is the complex amplitude the transmitted wave at $z = 0$, $k_t = \sqrt{\mu\epsilon}$ is its wavenumber; $\eta = \sqrt{\mu/\epsilon}$ is the impedance of the medium, i.e. $z > 0$. Boundary conditions ($z = 0$) for tangential electric fields are imposed on equations 1 and 2 and they are combined to yield,

$$\hat{x}[E_0 + E_r] = \hat{x}E_t \quad (5)$$

In the same way, continuity for tangential magnetic fields ($z = 0$) at the boundary yields,

Dividing equations 5 and 6 by E_0 , and E_0/η_0 respectively gives the following two equations:

- 17 -

$$\hat{y}(1/\eta_0)(E_0 - E_R) = \hat{y}(1/\eta_t)E_t \quad (6)$$

$$1 + E_R/E_0 = E_t/E_0 \quad (7)$$

$$1 - E_R/E_0 = (\eta_0/\eta_t)(E_t/E_0) \quad (8)$$

E_R/E_0 is called Γ and is the complex reflection coefficient while $E_t/\eta_0 = T$ is called the complex transmission coefficient, and $\eta_t/\eta_0 = \eta_n$ is the normalized wave impedance. Solving for T and Γ yields

$$T = \frac{E_t}{E_0} = \frac{2}{1 + \eta_0/\eta_t} = \frac{2\eta_n}{\eta_n + 1} \quad (9)$$

$$\Gamma = \frac{E_R}{E_0} = T^{-1} = \frac{\eta_n - 1}{\eta_n + 1} \quad (10)$$

5 For matched impedance values, $\eta_0 = \eta_n$, the reflection coefficient is zero, and $T = 1$ (i.e., no reflection), and in the case of a load at the boundary, a matched antenna, there is complete absorption.

As η_n approaches zero or infinity, the
10 reflection coefficient approaches plus or minus one, implying total reflection.

Referring to Fig. 9, the impedance z_L , of dipole antenna 80 is controlled by a variable resistance PIN diode 160 connected across bases 86, 88. PIN line 162 to
15 the output of a bias high voltage or a low voltage based on a line 168 from power and the output of bias source 164 is a high voltage, the resistance R of PIN diode 160 (and hence the impedance (E), of the dipole antenna is zero causing full reflection; when the output of bias
20 source 164 is a low voltage 98, resistance R is set to a value such that the resulting impedance $z\theta$ is matched to z . (the impedance of the air surrounding the antenna), causing zero reflection.

- 18 -

To generate an entire image on screen 20, power and control circuitry 26 receives a video signal (e.g. a digitized standard RGB television signal) and uses conventional techniques to deliver corresponding signals to modules 46 which indicate the relative desired intensities of light reflected from all sections 60, 62, 64 of all of the tri-dipoles in the array at a given time. Circuit modules 46 use conventional techniques to deliver an appropriate stream of input control signal pulses to each bias source 164 on line 168.

The pulse stream on each line 168 has a duty cycle appropriate to achieve the proper percentages of reflectance for the three Sections of each tri-dipole. Referring to Figs. 10A, 10B, and 10C, for example, pulse stream 170 has a period T and a 50% duty cycle. For the first 50% of each period T the input to bias source 164 is high and the corresponding output of source 164 is a high voltage. During this portion of the cycle dipole antenna 80 will reflect all received light having the dipole antenna's resonant wavelength. For the second 50% of the cycle the output of source 164 will be low and dipole antennas 80 will absorb the received light. In Figs. 10B, 10C, pulse streams 172, 174 represent a 30% duty cycle and a 100% duty cycle respectively; with a 30% duty cycle the effective intensity of the light radiation of the dipole antennas of the section will be 30%; for a duty cycle of 100%, the effective intensity is 100%.

For example, if a particular pixel of the image is to be brown, the relative intensities required of the three red, 25 green, and blue sections 60, 62, 64 may be, respectively, 30, 40, and 10. The input signals to the bias sources 164, carried on lines 168, would then have duty cycles, respectively, of 30%, 40%, and 10%. An adjacent pixel which is to be a brown of the same hue but

- 19 -

greater brightness might require duty cycles of 45%, 60%, and 15%.

Referring to Fig. 11, to accomplish the delivery of the pulse width modulated signals from circuitry 26 to the pixel circuit modules 46, each circuit module 46 in the row includes storage 180, 182 for two bits. The bit 1 storage elements 180 of the modules 46 in the row are connected together to create one long shift register with the pulse width modulated signals being passed along the row data line 184 from pixel to pixel. If, for example, the period of the modulated signals is 1 millisecond and there are ten different intensity levels, then an entire string of bits (representing the on or off state of the respective pixels in the row during the succeeding 1/10 millisecond) is shifted down the row every 1/10 millisecond. At the end of the initial 1/10 millisecond all of the bits in elements 180 are shifted to the associated elements 182 by a strobe Pulse on strobe line 186. The content of each element 182 is the input to the driver 188 for the appropriate one of the three colors of that pixel, which in turn drives the corresponding section 60, 62, 64 of the tri-dipole. The rate at which data is shifted along the shift registers is determined by the number of elements on a given row, the number of rows, the number of intensity levels, and the refresh rate of the entire array.

In another embodiment, the light comprising the image is emitted by tri-dipoles 30 rather than being produced by reflected ambient light. In that case, each tri-dipole generates the light for a single pixel with a hue and brightness governed by the intensities of the light emitted by each of the three sections 60, 62, 64.

Each dipole antenna within a tri-dipole is caused to emit light at the resonant wavelength of that antenna by stimulating it using a signal whose frequency

- 20 -

corresponds to the resonant wavelength. Thus, the sections 60, 62, 64 will emit blue (λ_1), green (λ_2), and red (λ_3) light respectively when provided with signals whose frequencies equal, respectively, λ_1 , λ_2 and λ_3 .

For an idealized dipole, the current I and current density $\vec{J}(\vec{r}')$ are described by

$$I = j\omega q \quad (11)$$

$$\vec{J}(\vec{r}') = \hat{z} I d \delta(\vec{r}') \quad (12)$$

where q is the charge density; \hat{z} indicates the direction of the current (along the z-axis); ω is angular frequency; and d is the distance between ideal point charges representing the dipole. The vector potential $\vec{A}(\vec{r})$ in polar coordinates is given by

$$\begin{aligned} \vec{A} &= \hat{r} A_r + \hat{\theta} A_\theta \\ &= (\hat{r} \cos \theta - \hat{\theta} \sin \theta) \frac{\mu_0 I d}{4\pi r} e^{-jkr} \end{aligned} \quad (13)$$

where θ represents the angle relative to the dipole; $\hat{\theta}$ is the angular orientation of the wave; μ_0 is the permeability of free space; r is radius from the dipole; \hat{r} is radial orientation of the wave; A_r is the radial component of the vector potential; A_θ is the angular component of the vector potential; and k is a factor which is used to represent sinusoidally varying waves. The H field is given by

$$\begin{aligned} \vec{H} &= \varphi \frac{1}{\mu_0 r} \left[\frac{\partial}{\partial \theta} (r A_\theta) - \frac{\partial}{\partial \theta} (A_r) \right] \\ &= \varphi \frac{jkId}{4\pi r} e^{-jkr} \left[1 + \frac{1}{jkr} \right] \sin \theta \end{aligned} \quad (14)$$

where φ is elevation, with respect to the dipole. The E field is given by,

The far-field equation is given by

- 21 -

$$\begin{aligned}\bar{E} &= \frac{1}{j\omega\epsilon_0} \nabla \times \bar{H} \\ &= \sqrt{\mu_0/\epsilon_0} \frac{jkId}{4\pi r} e^{-jkr} \left(\theta \left[\frac{1}{jkr} + \left(\frac{1}{jkr} \right)^2 \right] 2\cos\theta \right. \\ &\quad \left. + \theta \left[1 + \frac{1}{jkr} + \left(\frac{1}{jkr} \right)^2 \right] \sin\theta \right)\end{aligned}\quad (15)$$

$$\begin{aligned}\bar{H} &= \hat{\phi} \frac{jkId}{4\pi r} e^{-jkr} \sin\theta \\ \bar{E} &= \theta \sqrt{\mu_0/\epsilon_0} \frac{jkId}{4\pi r} e^{-jkr} \sin\theta\end{aligned}\quad (16)$$

Equation (16) describes the radiation pattern away from a dipole antenna at distances significantly greater than the wavelength of the emitted electromagnetic wave. It is a very broad radiation pattern providing a wide field of view at relevant distances.

Referring to Fig. 12, the dipole antennas 66, 68, 70 of each section 60, 62, 64 are driven by signals (e.g., sinusoidal) with frequencies of 5×10^{14} Hz, 5.6×10^{14} Hz, and 6.6×10^{14} Hz for red, green, and blue, respectively. These signals are supplied by three monolithic oscillators 200 (one shown) within circuit module 46, each tuned to one of the three required frequencies.

In circuit 200 (an a stable multivibrator), the center pair of coupled transistors 202, 204 are the primary active elements and will oscillate if the circuit admittance's are set appropriately. Diodes 206, 208, 210, 212 provide coupling capacitance's between the transistors and the inductors 214, 216 are used to tune the operating frequency.

In a third embodiment, an image of the object is focused by a conventional lens (not shown in Fig. 1) onto screen 22, which then acts as an image sensor. The tri-dipoles of screen 22, controlled by power and control circuitry 26, generate electrical signals corresponding

- 22 -

to pixels of the received image. The signals are then processed by a processor which, in conventional fashion, delivers a derived RGB video signal which can then be transmitted or stored.

5 The signals generated for each tri-dipole are generated by the corresponding circuit module 46 and represent the hue and brightness of the light radiation received at that tri-dipole.

Each section of tri-dipole 30 can only be used
10 to measure light having the resonant wavelength of its respective dipole antennas, however, because most colors can be expressed as a combination of red, green, and blue, circuit module 46 can, by independently measuring the intensity of the light radiation received at each
15 section 60, 62, 64, derive a signal which specifies the hue and intensity of the received pixel.

Referring to Fig. 13, dipole antenna 80 will absorb incident light radiation at its resonant wavelength when its reflection coefficient (Γ_L) is zero,
20 which occurs when its controlled impedance (z_L) matches the impedance of the medium (z_0). In those circumstances, a voltage pulse is produced across the ends 308, 310 of dipole 80 for each incident photon. The relative magnitude of the light radiation received by
25 each dipole antenna can thus be measured by counting the average number of pulses across ends 308, 310 over a given time period.

In this embodiment, circuit module 46 includes a terminating load resistor 315 connected across ends 308,
30 310. The controlled impedance of the combination of dipole antenna 80 and resistor 315, described by the equations set forth below, is equal to z_0 .

The voltage of the pulse across resistor 315 (created by an incident photon) is illustrated by the

- 23 -

sine wave graph above register 15 and is described generally by the following equation

$$V(z) = Y + e^{-jkz} + \Gamma_L e^{jkz} \quad (17)$$

Because $z_L = z_0$, $\Gamma_L = 0$, and equation 17 simplifies to

$$V(z) = Y + e^{-jkz} \quad (18)$$

A pulse detector 318 amplifies and sharpens the resulting pulse to a square wave form as shown, which is then used as the clock (CLK) input 319 to a binary counter 320. The output of the binary counter is sampled at a regular rate; collectively the samples form a digital signal representing the intensity of received light radiation over time. Each time counter 320 is sampled, it is reset to zero by a pulse on control line 322, Counter 320 thus serves as a digital integrator that indicates how much light arrived in each one of a succession of equal length time periods.

Referring to Fig. 14, in pulse detector 318 the pair of transistors 322, 324 serve as a high impedance differential stage whose output (representing the voltage difference between points 308, 310) is delivered to an amplifier 326. Amplifier 326 serves as a high-bandwidth gain stage and delivers a single sided output pulse to a conditioning circuit 328 that converts slow rising pulses to square pulses 330 for driving counter 320.

In another embodiment, the array of tri-dipoles is operated as a phased array. The operation of phased arrays is discussed more fully in Amitay, et al., Theory and Analysis of Phased Array Antennas, 1972, incorporated herein by reference. By controlling the spacing of successive tri-dipoles across the array and the relative phases of their operation, wave cancellation or reinforcement can be used to control the direction in three dimensions and orientation of the radiation. Beams

- 24 -

can thus be generated or scanned. In the case of an array used to sense incoming radiation, the array can be made more sensitive to radiation received from selected directions.

5 Other embodiments are also possible. For example, referring to Fig. 15, each section of tri-dipole 400 array be a single dipole antenna 406, 407, 408. The tri-dipole antennas are then arranged about a center Point 410 at 120 degree intervals in a radial pattern. Bases 10 411, 412, as well as arms 414, 415, of the dipole antennas, are all formed on the same surface.

Referring to Fig. 16, each section may consist of multiple dipole antennas 406, 407, 408 connected by attaching the bases 411, 412 of each succeeding dipole 15 antenna to the inner ends of arms 414, 415 of the preceding dipole antenna. Circuit modules 416 are formed on the surface of layer 413.

Referring to Fig. 17, a multi-dipole 430 could have five sections 432, 434, 436, 438, 440 composed of 20 dipole antennas 442, 444, 446, 448, 450, respectively. The dipole antennas of the different sections would have different resonant wavelengths. Other multi-dipoles might have any number of sections.

The scanning of pixels could be done other than by 25 pulse width modulation, for example, using charge coupled devices to shift packets of charge along the rows of pixels.

Referring to Figs. 18, 19, other arrangements of dipole antennas may be used in order to match the area 30 required for the control circuit modules.

Referring to Fig. 18, each section 470 of a tri-dipole in the reflective mode could be formed of a number of subsections (e.g., 472) arranged in two rows 474 and a number of columns 47. The antennas 478 in each 35 subsection 472 are all served by a single PIN diode

- 25 -

circuit 480 located at the peripheral edge of section 470 at the end of the subsection on the layer below the antenna layer. All circuits 480 for the entire Section 470 are in turn served by a single bias source 164 (Fig. 5 9). This arrangement reduces the number of bias sources required for the entire array of tri-dipoles. Fig. 19 shows an alternate arrangement in which there is but one row of subsections each served by a single PIN diode circuit at the end of the row.

10 In order to reduce the number of conductors 50, selected tri-dipoles could be used to receive control signals transmitted directly by light and to pass those control signals to the control circuits of nearby active tri-dipoles.

15 The dipoles could be mono-dipoles comprised of only a single dipole antenna, all with the same resonant wavelength.

Dipole antennas 470 could be randomly arranged on the surface of layer 472 of screen 22.

20 A different color regime, e.g. cyan-magenta-yellow, could be substituted for RGB.

Spiral, biconical, slotted, and other antenna configurations could be substituted for the dipole configuration.

25 The array could be three-dimensional.

The successive tri-dipoles in the array can be oriented so that their respective antennas are orthogonal to each other to enable the array to interact with radiation of any arbitrary polarization.

30 The PIN diodes could be replaced by other impedance controlling elements. Such elements might include quantum well transistors, superconducting junctions, or transistors based on vacuum microelectronics. Further improvement could be achieved
35 by reducing the complexity of the third layer containing

- 26 -

control circuitry. The electronics required to get control signals to the circuitry could be eliminated by the use of laser or electron beams to provide such signals. This would have the advantage of allowing for
5 arrays of even higher density.

The array could be fabricated on a transparent substrate, thus facilitating transmissive operation.

In other embodiments, the antenna arrays alone (without control circuitry or connection buses) may be
10 fabricated on one-half of a microfabricated interferometric cavity. The antenna array can be considered a frequency selective mirror whose spectral characteristics are controlled by the dimensions of the antennas. Such a cavity will transmit and reflect
15 certain portions of incident electromagnetic radiation depending on (a) the dimensions of the cavity itself and (b) the frequency response of the mirrors. The behavior of interferometric cavities and dielectric mirrors is discussed more fully in Macleod, H. A., Thin Film
20 Optical Filters, 1969, incorporated by reference.

Referring to Fig. 20a, two example adjacent elements of a larger array of this kind include two cavities 498, 499 fabricated on a transparent substrate 500. A layer 502, the primary mirror/conductor, is
25 comprised of a transparent conductive coating upon which a dielectric or metallic mirror has been fabricated. Insulating supports 504 hold up a second transparent conducting membrane 506. Each array element has an antenna array 508 formed on the membrane 506. The two
30 structures, 506 and 508, together comprise the secondary mirror/conductor. Conversely, the antenna array may be fabricated as part of the primary mirror/conductor. Secondary mirror/conductor 506/508 forms a flexible membrane, fabricated such that it is under tensile stress

- 27 -

and thus parallel to the substrate, in the undriven state.

Because layers 506 and 502 are parallel, radiation which enters any of the cavities from above or below the array can undergo multiple reflections within the cavity, resulting in optical interference. Depending on the dimensions of the antenna array, as explained above, the interference will determine its effective impedance, and thus its reflective and/or transmissive characteristics. Changing one of the dimensions, in this case the cavity height (i.e., the spacing between the inner walls of layers 502, 506), will alter the optical characteristics. The change in height is achieved by applying a voltage across the two layers at the cavity, which, due to electrostatic forces, causes layer 506 to collapse. Cavity 498 is shown collapsed (7 volts applied), while cavity 499 is shown uncollapsed (0 volts applied).

In another embodiment, Fig. 20b, each cavity may be formed by a combination of dielectric or metallic mirrors on the two layers, and without the antennas formed on either layer. In this case the spectral characteristics of the mirror are determined by the nature and thickness(es) of the materials comprising it.

In an alternative fabrication scheme, Fig. 20c, each cavity is fabricated using a simpler process which precludes the need for separately defined support pillars. Here, each secondary mirror/conductor, 506, is formed in a U-shape with the legs attached to the primary layer; each secondary mirror/conductor thus is self-supporting.

In yet another scheme, Fig. 20d, the cavity has been modified to alter its mechanical behavior. In this version, a stiffening layer, 510, has been added to limit deformation of the membrane while in the driven state. This assures that the two mirrors will remain parallel as

- 28 -

a driving voltage is gradually increased. The resulting device can be driven in analog mode (e.g., cavity 511 may be driven by 5 volts to achieve partial deformation of the cavity) so that continuous variation of its spectral characteristics may be achieved.

Figure 20E illustrates an additional configuration. In this scheme a stop layer 512 has been added so that the position of the membrane 506 in the driven state may be a fixed offset from the wall 502.

10 Alternative optical, electrical, or mechanical responses may be accommodated in this fashion. For example, the stop layer may act as an insulator between walls 506 and 502, or its thickness may be set to achieve a certain center frequency when the device is driven.

15 Figure 20F shows an encapsulated version of the device of the cavity. Encapsulation membrane 514 is fabricated in the same fashion and using similar materials as the original cavity, 502 and 506 by use of the described processes. In this case, the process is used to build structures on top of an array of cavities which have already been fabricated. Encapsulation membrane 514 is a continuous structure designed to be rigid and inflexible. The function of this encapsulation is multifold. First it acts as a hermetic seal so that the entire array can be purged with an inert gas and maintained at an appropriate pressure. Second, the electrical and optical properties may also be useful in the overall operation of the array. Using electrically conducting materials, a voltage may be applied to encapsulation membrane 514, and the resulting electrostatic forces between membranes 514 and 506 can alter the hysteresis of the underlying cavity in a useful fashion. The collapse and release thresholds can be modified beyond what is dictated by the structure of the cavity itself. The electrostatic forces may also aid in

20
25
30
35

- 29 -

releasing the membrane 502 from the collapsed state should it become stuck during the normal course of operation. Using the appropriate optical materials, the encapsulation membrane 514 may also be incorporated into the overall optical design of the cavity, providing another element with which to achieve the desired optical responses. Finally, the exposed side of the encapsulation membrane 514 can provide a surface upon which drive circuitry may be fabricated or mounted.

10 Referring to Figs. 21A and 21B, the modulation effect on incident radiation is shown. The binary modulation mode is shown in Fig. 21A. In the undriven state (shown on the left) incident light 512 (the $\Delta\lambda$ represents a range of incident frequencies, e.g., 15 the range of visible light) contains a spectral component which is at the resonant frequency of the device in the undriven state. Consequently this component ($\Delta\lambda_n$) is transmitted, 516, and the remaining components (at nonresonant frequencies, $\Delta\lambda$ 20 minus $\Delta\lambda_n$) are reflected, 514. This operation is in the nature of the operation of a fabry-perot interference cavity.

When the device is driven and the geometry altered to collapse (right side of figure), the resonant 25 frequency of the device also changes. With the correct cavity dimensions, all of the incident light ($\Delta\lambda$) is reflected.

Fig. 21A shows a binary mode of operation while Fig. 21B shows an analog mode, where a continuously 30 variable voltage may be used to cause a continuously variable degree of translation of secondary mirror/conductor 506. This provides a mechanism for continuous frequency selection within an operational range because the resonant frequency of the cavity can be 35 varied continuously. In the left side of Fig. 21A, the

- 30 -

transmitted wavelengths are $\Delta \lambda n_0$, while in the right hand side they are $\Delta \lambda n_1$.

The equations which explain the performance of the cavity are set forth at the bottom of Figure 21B.

5 Equation 1 defines the transmission T through a fabry-perot cavity. T_a , T_b , R_a , R_b are the transmittances and reflectances of the primary (a) and secondary (b) mirrors. Φ_a and Φ_b are the phase changes upon reflectance at the primary and secondary mirrors,
10 respectively. Δ is the phase thickness. Equation 2 defines the phase thickness in terms of the cavity spacing d_s , the index of refraction of the spacer n_s , and the angle of incidence, θ_s . Equation 3 shows that the transmission T becomes the transmission of the second
15 mirror when the transmission of the first mirror approaches 0.

There are a number of particular frequency response pairs which would be useful in applying the invention to displays. Figures 22A through 22F
20 illustrate some of the possibilities and relate to the equations of Figure 21B. These are idealized plots which illustrate transmission and reflectivity (T/R) of the cavity for wavelengths in the visible range in driven and undriven states for each of the driven and undriven
25 response modes. The different modes are achieved by using different combinations of mirrors and cavity spacings. They are idealized in the sense that only approximations to these responses can be achieved in actual designs, with differences ranging from extraneous
30 sidelobes to higher losses. Differences can be tolerated as long as the overall spectral response results in the perception of the desired color.

The spectral characteristics of the mirrors used can be referred to as broad-band and narrow-band. The
35 mirrors are optimized for the visible range with a broad

- 31 -

band mirror operating across the entire visible range (i.e., reflecting over a minimum range of 400nm to 700nm). Such a mirror is denoted in the stack formula $1.671|0.775(\text{ERS})\ 0.833\text{M}(\text{ERS})|1.671$ where ERS denotes an equal ripple filter. The ERS filter has layers which are a quarter wavelength thick, and their refractive indices are $n_0 = 1.671$, $n_1 = 1.986$, $n_2 = 1.663$, $n_3 = 2.122$, $n_4 = 1.562$, $n_5 = 2.240$, $n_6 = 1.495$, $n_7 = 2.316$, $n_8 = 1.460$, $n_9 = 2.350$, $n_{10} = 1.450$. A narrow-band filter optimized for the color green would reflect only over the range of 500nm to 570nm, and transmit everywhere else. Such a filter is described by the stack formula $1|C_1\ 2C_2\ (3A/2\ 3B_1\ 3A/2)^2\ (3A/2\ 3B\ 3A/2)^6\ (3A/2\ 3B_1\ 3A/2)^2|1.52$ where the refractive indices are $n_A = .156$, $n_{C2} = n_{B1} = 1.93$, and $n_B = 2.34$.

The cavity spacing (i.e., cavity height) in both driven and undriven states can be set to a predetermined value by the film thicknesses used in its construction. These two values determine whether a cavity is resonant or non-resonant. For a resonant cavity, the spacing is determined such that the undriven state coincides with the resonant peak of the narrower of the two mirrors. When a device is non-resonant, it must be driven in order for the device to become resonant.

For example, if the undriven cavity spacing were 535nm then, because this coincides with the center of the previously defined narrow-band mirror, there would be a transmission peak at this frequency. Peak spacing for this cavity is 267nm so the other peaks, which would occur in the standard Fabry-Perot fall outside of range of the narrow band mirror. This would be considered a resonant cavity because the peak occurs in the undriven state. Driving the cavity so that the spacing were 480nm would result in no transmission peak because all of the cavity peaks are outside the range of the narrow-band

- 32 -

mirror. For all practical purposes the narrow-band mirror does not exist at this frequency and therefore the transmission peak disappears.

Figure 22A shows a T/R plot of a cavity having 5 broad band mirrors on both layers of the cavity. When undriven, this results in transmission/reflection peaks which occur at wavelengths which are approximately integral multiples of the cavity spacing. (the notation $m \Delta \lambda n$ in Figure 21A denotes the fact that 10 there may be a series of peaks.) This is classic fabry-perot behavior. In the driven state (shown to the right in Fig. 22A), the cavity resonance is shifted out of the visible range causing the device to act like a broadband mirror.

15 Figure 22B shows a T/R plot for a cavity having one broad band and one narrow band mirror. This device has a resonant cavity, causing a transmission peak at the center of the narrow-band mirror's passband when the device is in the undriven state. Driving the device 20 (right hand side of Fig. 22B) shifts the cavity resonance away from that of the narrow band mirror, and the device acts like a broadband mirror.

In Fig. 22C, the cavity is like that of Fig. 22B, except the cavity is non-resonant which results in 25 broadband mirror cavity behavior in the undriven state. When driven, the cavity spacing shifts into resonance, causing a transmission peak centered on the narrow-band mirror.

Figure 22D shows the performance of a resonant 30 cavity with two narrow-band mirrors. When undriven, there is a transmission peak centered on the mirrors' response. Since the mirrors are narrow-band, the overall cavity response is that of a broad-band transmitter. Driving the device out of resonance (i.e. active) results 35 in a reflective peak at the narrow-band center frequency.

- 33 -

Like Fig. 22D, the cavity of Fig. 22E has two narrow band mirrors, but it is a non-resonant cavity. Consequently its behavior is opposite that of the cavity portrayed in Fig. 22D.

5 Thus, when one of the mirrors is narrow banded, mirror a for example, the transmission approaches zero for frequencies outside its range. This is essentially the transmission of mirror b. When both of the mirrors are narrow banded, the transmission becomes a maximum
10 outside the frequency range. In either case, the spurious peaks typical of a fabry-perot are avoided. The result is a device which can be described as a single mode resonant cavity.

When both of the mirrors are narrow banded, then
15 fabry-perot type behavior occurs only when the cavity spacing is correct. Making the mirrors narrow enough allows only a single peak to occur. Then it is unnecessary to be concerned about spurious peaks that might occur within the visible range.

20 Fig. 22F is for a cavity with a simpler design involving only a metallic mirror on one wall and a hybrid filter on the other wall. The hybrid filter is a combination of a narrow bandpass filter (outer surface) and an induced absorber (inner surface). The induced
25 absorber is a simple structure which can consist of one or more dielectric or dielectric and metallic films. The function of the absorber is to cause incident light of a specified frequency range to be absorbed by a reflective surface (i.e. mirror). One such design can be achieved
30 with a single film of refractive index $n = 1.65$ and a thickness of 75.8 nm. The induced absorber only functions when it is in contact with the mirror, otherwise it is inconsequential.

In the undriven state, the hybrid filter (a green
35 centered narrow bandpass/induced absorber) reflects

- 34 -

everything but the green light, which is unaffected by the induced absorber and subsequently reflected by the metallic mirror. Thus the overall cavity response is like that of a broad-band mirror. When in the driven
5 state, the hybrid filter comes into contact with the metallic mirror. The absorber couples the green light into the mirror, and the result is an absorption peak at that wavelength.

Each of the driven and undriven states shown in
10 Figures 22A through 22F can be considered optical responses which in some combinations represent modulator designs which can be used to build a display. Figures 22G through 22AF illustrate additional idealized optical responses useful in fabricating a full color or
15 monochrome display. Specifically, Figures 22G through 22N portray broadband responses covering the entire visible range. These would be useful in creating a black and white display or a color display if they were used in conjunction with an external color filter mechanism. The
20 responses shown in Figures 22O through 22T act on 1/3 of the visible spectrum. Figures 22U through 22AF are representative of responses which act on 2/3 of the visible spectrum. For example, Figures 22AC and 22AD illustrate a response where the crossover has blue on one
25 side and green/red on the other while Figures 22W and 22X have red on one side and green/blue on the other. The responses illustrated in Figures 22G through 22AF could be combined in pairs to produce two state modulators, some of which are shown in Figures 22B through 22F.

30 Referring to Fig. 23A, a red 3 X 3 pixel (i.e., 9 cavities) subtractive mode display array based on the cavity device using the N-N (narrow band-narrow band) configuration of Fig. 22D is shown. The cavity pixels are formed at the intersections of primary
35 mirror/conductors 602 and secondary mirror/conductors

- 35 -

604. The display is fabricated on substrate 608 and driven via contact pads 606 connected to each conductor/mirror 604.

A full nine-pixel display comprises three
5 replications of the array of Figure 23A arranged on top of one another and fabricated on separate substrates or color planes 610, 612, 614, as shown in Fig. 23B. Each of the individual color planes interacts only with and reflects one color (e.g., red, green, or blue), while
10 passing all other colors. This is done by selecting the mirror spectral characteristic and cavity spacing in each color plane appropriately. The color planes are physically aligned and electrically driven through the contact pads to produce full color images. The image
15 would be viewed from below in Fig. 23B.

Referring to Figs. 23C and 23D, a single layer composite approach is shown. Such a device would be more complicated to fabricate (though the mirror designs are simpler) but may suffer from inferior resolution. In
20 this case, all three colors reside on the same array 616. Devices using either the B-B, B-N, N-N, B-H, or the N-H (B=broad band, N=narrow band, H=hybrid filter) configuration are used for this display.

Alternatively Figure 23E shows a display
25 configuration which would utilize both binary and analog versions of the cavity. In this scheme 630 represents a binary array which has been designed to modulate across the entire visible spectrum; it is either black or white. Element 628 is an array whose output is continuously
30 variable across this spectrum. Using the binary array to perform brightness control and the analog array to perform color selection allows for the generation of images which have a color gamut that is infinitely variable. This approach would make possible more
35 accurate representations of imagery than are currently

- 36 -

possible with fixed color filters such as phosphors or dyes.

Either the three plane, dual plane, or the single plane approach may be used in either transmissive and
5 reflective modes. Pixel size and overall display size can be altered to make the displays useful in many different display and spatial light modulator applications. These include direct view and projection
10 other situation where a one or two dimensional modulator of light can be used.

Because these structures depend on electrostatic attraction, which varies in an exponential fashion with cavity spacing, while the mechanical restoring force of
15 the membrane varies linearly with cavity spacing, they exhibit hysteresis. As seen in Figure 24A, the straight line labelled membrane tension shows that the restoring force on the membrane varies inversely linearly with distance (i.e., cavity spacing). That is, the smaller
20 the spacing, the stronger the mechanical force tending to restore the original, at rest spacing. On the other hand, electrical attraction between the two layers of the cavity (the curved line) varies exponentially with smaller spacing, that is, as the two layers get closer
25 there is an exponential increase in the attractive force between them. This causes a hysteresis effect as follows. With a low driving voltage applied, the secondary mirror/conductor experiences a displacement towards the substrate until the force of restoration
30 balances the electrical attraction. However if the voltage is raised past a point known as a collapse threshold, the force of restoration is completely overcome and the membrane is pressed tightly against the substrate. The voltage can then be lowered again to some
35 degree without affecting the position of the membrane.

- 37 -

Only if the voltage is then lowered significantly or eliminated will the membrane be released. Because the membrane is under tensile stress, it will then pull itself away from the substrate when the voltage is released. This hysteresis can be used to achieve matrix addressing of a two-dimensional array, as explained with reference to Fig. 24B.

The display can be addressed and brightness controlled using control pulse sequences in the driving voltage. Shown is a timing diagram for a 3 X 3 pixel array analogous to that shown in Fig. 23A. During operation, a continuous series of -5 volts scanning pulses is applied to the rows (rows 1-3) of the pixel array in a sequential fashion, as seen in the charts labelled "Row". The pulses appear at the same frequency on each of the rows but the pulses for different rows are staggered. These pulses are insufficient in their own right to cause the membrane to collapse. The columns (cols. 1-3) of the pixel array (see charts labelled "Col") are maintained at a bias voltage of 5 volts so that the nominal voltage across each unactivated pixel is 5 volts. At times when the scan pulses are delivered to that pixel, the nominal row and column potentials are 5 and -5 volts respectively, resulting in a cavity voltage of 10 volts. With a 10 volts potential applied to the row and a -5 volts potential to the column, the total voltage across the cavity becomes 15 volts which is sufficient to drive the secondary mirror/conductor into the collapsed state, where it will remain until the end of the scan when all of the column voltages are pulsed to zero. The three charts at the bottom of Figure 24B show the on and off states of the three pixels identified there by row and column numbers.

The intensity or brightness of a pixel may be varied by changing the fraction of the scan during which

- 38 -

the pixel is activated. The scan cycle begins at 198 and ends at 199. The frequency of the scan pulses is such that six pulses of a given row fall within the scan cycle, providing an opportunity to activate a pixel at any one of six times during each cycle. Once the pixel is activated it stays on until the end of the cycle. Therefore six different intensities are possible for each pixel. For the scan shown, pixel C1R1 is at full brightness, pixel C2R2 is at 4/6 brightness, and pixel C3R2 is at 1/6 brightness. All pixels are cleared at the end of the scan and the cycle begins again. Since these structures can be driven at frequencies as high as 50 kHz, this method of brightness control is practical. Assuming six brightness levels, there would be a possibility of more than 8 thousand row scans per second.

Another way of achieving brightness control would utilize differential driving voltages and a more efficient addressing scheme. Shown in Figure 24C is an addressing scheme based on voltages derived from the hysteresis curve illustrated in Figure 24D. Like the previous scheme a series of scanning pulses is applied sequentially to the rows. When the column is sitting at the bias voltage of $C_b = V_1$, the total row/column voltage when the scanning pulse is applied is $C_b - R_g = V_1 + 1/2(V_2 - V_1)$. The diagram of Figure 24D shows that this is insufficient to move a pixel from the on state to the off state or from the off state to the on state. When the column voltage is set to $C_1 = V_2$ and a scanning pulse is applied, the resulting difference is $C_1 - R_g = V_2 + 1/2(V_2 - V_1)$. This is sufficient to turn a pixel on, however the voltage difference is not sufficient to turn pixels with a scan voltage of $R_b = 0$ on. Conversely, the application of $C_0 = -V_1$ volts to the column during a scan pulse brings the

- 39 -

total difference to $V_0 = C_0 - R_g = -V_1 + 1/2(V_2 - V_1)$ which is sufficient to turn a pixel off. In this fashion, pixels may be driven arbitrarily into one state or another, precluding the need for a reset pulse as is
5 required in the previous approach.

Addressing can be accomplished by breaking the maximum on time (i.e., maximum brightness) into eight different segments. Each segment represents a bit ranging from most significant to least significant in an
10 8 bit word. The least significant bit is the smallest in length, equal to $1/256$ of the maximum time, while the next most significant is twice that length. Each subsequent bit is doubled in length until the most significant bit. In this fashion, a single row only has
15 to be addressed a total of eight times (for eight bits of gray scale) to create arbitrary values of brightness for a given pixel, thus significantly reducing the required number of row scans.

Two processes for fabricating the arrays will be
20 discussed; others may also be possible.

Referring to Fig. 25A, substrate 700 is first cleaned using standard procedures. The substrate may be of many different materials including silicon, plastic, mylar, or quartz. The primary requirement is that the
25 material be able to support an optically smooth, though not necessarily flat, finish. A preferred material would likely be glass, which would permit both transmissive and reflective operation in the visible range.

The substrate is then coated with the primary
30 conductor/mirror layer(s) 702. This can be achieved using a physical vapor deposition (PVD) method such as sputtering or e-beam evaporation. Other possible methods include chemical vapor deposition and molecular beam epitaxy. The dimensions and nature of the layer(s)

- 40 -

depend on the specific configuration desired. Detailed examples are discussed below.

Referring to Fig. 25B, a photoresist 704 has been patterned on the primary conductor/mirror. The photoresist may be of a positive or negative type. The standard procedure for this step involves spinning of the resist, softbaking at 90 C, exposing through an appropriate mask, developing to produce the pattern, and hardbaking at 130 C.

Referring to Fig. 25C, the photoresist pattern is defined in the primary conductor/mirror by an etching process. This step can be achieved either by wet chemical means or by plasma or reactive ion etching (RIE). The choice of etching technique depends on the nature of the conductor/mirror. In the case of an aluminum conductor/mirror, chlorine gas may be used to perform the etch, with a standard chamber power of 100 watts producing an etch rate of 100 angstroms/min. Some mirror materials may resist RIE and in such cases a technique such as ion milling may be used. All RIE steps are performed at a pressure of 30 mtorr unless otherwise noted. All plasma etch steps are performed at a pressure of 100 mtorr unless otherwise noted. The photoresist is removed using standard solvents.

Alternatively, the conductor/mirror may be defined using the well-known procedure called lift-off. This procedure is used to define a layer in a subsequent step and is described below.

Referring to Fig. 25B, support rail material 706, has been deposited using one of the methods mentioned previously. This material should be an insulator, for example silicon dioxide or silicon nitride. The material should be deposited uniformly, and at a thickness equal to thickness of the spacer layer, which will be deposited later. This thickness should in general be at least a

- 41 -

multiple of the wavelength of light of interest. A thickness of 0.5 microns would place such a device near the middle of the visible spectrum.

Referring to Fig. 25E, photoresist layer 708 is
5 spun on and hardbaked. Since this layer will not be photolithographically defined, other polymeric materials may be used instead. The only requirement is that they dissolve in solvents such as acetone or methanol, and be able to withstand a vacuum. This is the first step in
10 defining a lift-off stencil.

Referring to Fig. 25F, template layer 710 has been deposited using one of the methods of PVD. The layer is of silicon dioxide though other materials are possible. Ideally the material should be etched using a process
15 which does not affect the underlying resist. Buffered Oxide Etch (BOE) which consists of Hydrofluoric acid diluted 7:1 with water can perform this step in 15 seconds. The layer need only be a thousand angstroms thick.

20 In Fig. 25G, photoresist layer 712 has been spun-on and patterned in a manner already discussed.

Referring to Fig. 25H, using a combination of BOE and RIE, the pattern of resist layer 711 has been transferred to layers 710 and 708. In the first step,
25 the BOE is used to etch through the silicon dioxide layer 710. An oxygen plasma is used to etch through resist layer 708, and to remove resist layer 711. Plasma etching differs from RIE in that it tends to be less anisotropic, yielding profiles that are not purely
30 vertical.

Referring to Fig. 25I, using an oxygen plasma, resist layer 708 has been slightly underetched in order to facilitate removal of the lift-off stencil. RIE using a carbon tetrafluoride chemistry (CF₄/O₂ 6:4) is
35 then applied to etching through layer 706.

- 42 -

Referring to Fig. 25J, spacer layer 712 is deposited using PVD techniques. This material can be any number of different compounds which can be deposited using this technique. There are two key requirements for such a material. The first is that the material be soluble in water or chemically removed by a liquid etchant other than solvents such as acetone or methanol which will be required to remove the lift-off stencil. An example of such an etchant would be water and appropriate materials include lithium fluoride, aluminum fluoride, and sodium chloride. The second is that it be deposited with extreme uniformity and thickness control.

The former allows resulting structures to be underetched without damage by using water as the final etchant. Water is an extremely benign solvent, and makes possible the incorporation of many different mirror, conductor, and structural materials in the final device.

The latter insures that subsequent layers conform to the variations of the substrate and therefore primary conductor/mirror. This parallelism is essential for the optical behavior of the resonant cavity devices.

The spacer may also be composed of a polymeric material such as hardbaked photoresist or polyimide. To achieve the required thickness uniformity, a technique other than spinning must be used to deposit the polymer. Two such techniques include extrusion and capillary coating. The consequence of using such a spacer is that all subsequent process steps must be low temperature in nature to prevent outgassing and shrinkage of this layer. In this case, the spacer is ultimately removed using an oxygen plasma.

Alternatively there exist some organic materials which can be deposited using physical vapor deposition via sublimation or evaporation in a vacuum, diamine is one example of such a material. In this case the

- 43 -

required uniformity could be obtained and the spacer layer again removed using an oxygen based plasma. The use of different plasma chemistries would also permit etching of inorganic spacers as well. Chlorinated
5 plasmas for example could be used to remove an aluminum spacer.

The stencil is subsequently removed using an ultrasonic acetone bath and methanol rinse or other polymer dissolving solvent. This also removes or lifts
10 off excess deposited spacer material and is what constitutes the final step of the lift-off process. An oxygen plasma may also be used to accomplish this step though the material which has been lifted off must be removed. This can be done using a high pressure gas jet.

15 Alternatively, by using negative photoresist and an oppositely polarized mask, a natural overhang may be produced via overexposure. The same may be accomplished with positive photoresist using a technique known as image-reversal. This would preclude the need to put down
20 a sacrificial photoresist layer and a subsequent SiO₂ layer.

Referring to Fig. 25K, secondary conductor/mirror layer(s) and support membrane (714) are deposited. The nature of the conductor/mirror is dependent on the
25 application. The support membrane must have a tensile residual stress. Tensile stress is required for two reasons. First so that the resulting membranes will be flat and therefore parallel to the substrate in the quiescent state. Secondly, such structures have a
30 tendency to stick when the membranes come in contact with the substrate. Sufficient tensile stress is required pull the membrane away when the drive voltage is reduced.

The membrane must have the appropriate optical characteristics as well. For visible light this would
35 mean transparency in the visible region. Silicon nitride

- 44 -

is one candidate for this role for it can be deposited using plasma enhanced chemical vapor deposition (PECVD) with controlled stress. Other candidates include titanium dioxide, magnesium fluoride and calcium fluoride, all of which can be deposited using e-beam evaporation with a resulting tensile stress.

In Fig. 25L, photoresist layer 716 has been spun-on and patterned in a manner discussed above.

In Fig. 25M, using RIE or ion milling, layer(s) 714 have been etched according to the pattern of resist layer 716.

Referring to Fig. 25N, the final etch is accomplished by placing the device in water for a period of time. The water is agitated, and when the devices are fully etched they are dried.

One variation on this step involves the use of t-butyl alcohol to displace the water when the etch is finished. The devices are then placed in a chamber at approximately 32 degrees centigrade to cause the alcohol to freeze. After this step the devices are placed into a vacuum chamber where the air is then evacuated. This causes the alcohol to sublime and can reduce membrane sticking during the drying phase.

Another alternative process has initial steps of assembly shown in Figs. 26A through 26C, analogous to those shown in Figs. 25A through 25C.

Thereafter, in Fig. 26D, photoresist or polymer layer 806 is spun on and a stencil layer, 208, of silicon dioxide is deposited using PVD. This layer must be thicker than the spacer layer to be deposited.

In Fig. 26E, resist layer 810 has been spun-on and patterned using standard procedures.

In Fig. 26F, this step uses BOE and an oxygen plasma etch to define a lift-off stencil.

- 45 -

In Fig. 26G, the spacer material is chosen and deposited as described in Fig. 25J.

In Fig. 26H, the stencil is subsequently removed using an ultrasonic acetone bath and methanol rinse.

5 The step shown in Fig. 26I is analogous to that shown in Fig. 25K.

In Fig. 26J, photoresist layer 814 has been spun-on and patterned.

10 In Fig. 26K, using RIE or ion milling, layer(s) 812 have been etched according to the pattern of resist layer 214.

The final etch is accomplished in a manner described above.

15 It should be noted that a greater variety of spacers and etchants could be accommodated if the mirrors were protected by an encapsulating material. One candidate would be silicon nitride deposited by PECVD though others are possible. However this would have the negative effect of complicating the process and the
20 structure, while having a potentially negative impact on the optical performance of the device.

All of the materials used for the mirrors must be deposited in such a way that their stress can be controlled. Ideally, they are deposited as "stress
25 balanced" which means that the overall stress of the film or film stack is zero. Since the ultimate goal is that the support membrane conductor/mirror combination have an overall tensile stress, conductor/mirror films with compressive stress may be accommodated by having a high
30 stress support membrane. The technique of ion assisted deposition (IAD) precludes the need for such accommodation. Using this technique, the residual stress of almost any film of interest may be controlled by bombarding the substrate with an independently controlled
35 stream of neutral ions during the deposition process.

- 46 -

This make possible the total mechanical decoupling of the support material from the optical material. As a result, emphasis can be placed on depositing an optically neutral support membrane with ideal mechanical characteristics.

5 In the same manner, a "mechanically neutral" (i.e. stressless) conductor/mirror can be deposited with ideal optical characteristic.

Other techniques including reactive sputtering, ion-plating, and PECVD may also be used to obtain stress
10 control but are not as flexible or accommodating as IAD. Use of IAD or one of these techniques would allow for the total elimination of the support membrane. In this case the mechanical properties of the conductor/mirror could be tailored, without compromising the optical properties,
15 so that the support membrane would become superfluous.

Referring to Fig. 27A, the simplest conductor/mirror configuration for an individual cavity is formed from a layer 900 that is either the substrate for the primary conductor/mirror, or the support membrane
20 if this is the secondary. Layer 902 is a metallic film with a thickness on the order of several hundred angstroms. The film can be of aluminum, silver, or any number of metals, based on the spectral, and resistive properties as well as the ease with which the metal can
25 be etched.

The use of a metal as both mirror and conductor simplifies fabrication. Unfortunately the spectral characteristics of the metallic layer cannot be tailored, and the performance limits devices to very specific kinds
30 of behavior. Layer 904 is an insulator and/or reflection enhancement film. This can be formed by oxidizing the metal, if aluminum is being used, in an oxygen plasma thus forming a thin layer of aluminum oxide. Alternatively, insulating layers or reflection
35 enhancement layers may be deposited in a manner discussed

- 47 -

before. Metallic mirrors must be somewhat transmissive and therefore no more than several hundred angstroms thick. Insulator films can have thicknesses from one hundred to several thousand angstroms. Their thickness
5 is determined by the kind of voltages expected in driving the devices.

Referring to Fig. 27B, a more elaborate configuration is shown. This is a compound conductor/mirror, with layer 900 as the substrate or the
10 support membrane. The conductor 906 is either a transparent film such as indium tin oxide (ITO), or a very thin metallic layer such as gold. Either can be deposited using suitable film deposition methods. Thicknesses for the ITO should be in the range of several
15 thousand angstroms, and metallic conductors less than 100 angstroms. 908 is a multilayer dielectric stack comprising the mirror. Such a mirror consists of alternating dielectric films with differing indexes of refraction deposited by a suitable PVD process. By
20 choosing films with appropriate thicknesses and indexes, mirrors with tailorable spectral characteristics can be fabricated as is well known in the art. In general, the thickness of the individual layers is one quarter the wavelength of the light of interest.

25 Alternatively, these mirrors may be deposited using a technique known as codeposition. In this case, PVD is used to deposit two materials with different refractive indices simultaneously. Using computer control the refractive index of the resulting film can be
30 varied continuously between those of either film. This deposition technique makes possible mirrors with virtually any spectral characteristic.

The ability to design the characteristics of this mirror allow for devices with a greater variety of modes
35 of operation. Unfortunately, because the conductive

- 48 -

layer is not perfectly transparent, additional losses are incurred as a result.

Referring to Figs. 27C and 27D, a dielectric mirror 908 is deposited directly on substrate 900.

5 Metallic conductor 902 and insulator 904 are deposited and patterned such that they form a border around the periphery of the mirror. Using this configuration, it is possible to provide drive voltages to the devices without compromising throughput since the conductor can be placed
10 outside the active area of the device. Fig. 27D shows a planar view of this mirror configuration.

Response times of this device may suffer as a result of decreased conductor area.

Referring to Fig. 28a, a linear tunable filter is
15 shown which has been fabricated using the process sequence defined above. The major difference is the nature of the mask used to define the self-supporting membrane, which is comprised of support 1006 and 1008. The substrate, 1000, is transparent in the frequency
20 region of interest, and electrodes 1004 are used to drive the device. Dielectric mirror 1002 are defined separately to produce a configuration like that of Figures 27c, 27d. Three filters are shown though many more can be fabricated. Each filter 1010, 1012, and 1014
25 is driven independently so that individual frequencies may be separated from an incident light beam. Such a device can find use in spectroscopic analysis, as a demultiplexor in a wavelength division multiplexed fiber optic communication system, a color printer, or any other
30 application where independent frequency selection is required. Figure 28b is a top view of the structure.

Referring to Figs. 29a and 29b, a device known as a deformable mirror includes a self-supporting membrane 1102 fabricated on a substrate 1100. When a potential is
35 applied between actuator electrodes 1104 and conducting

- 49 -

mirror 1108, the surface of the mirror can be deformed in a controllable manner. Such a device can be used as a component in an adaptive optics system, or in any situation where control of an incident wavefront is
5 required.

Other embodiments are within the scope of the following claims.

- 50 -

Claims

1. A device for modulating light in the visible spectrum comprising
an array of modulation elements, and
5 control circuitry connected to the array for controlling each of the modulation elements independently,
each of said modulation elements having a surface which is caused to exhibit a predetermined impedance
10 characteristic to particular frequencies of light.
2. The device of claim 1 wherein the surface comprises antennas configured to interact with selected frequencies of light.
3. The device of claim 1 wherein the surface
15 comprises a surface of an interference cavity.
4. The device of claim 1 wherein the impedance characteristic comprises reflection of particular frequencies of light.
5. The device of claim 1 wherein the impedance
20 characteristic comprises transmission of particular frequencies of light.
6. The device of claim 1 wherein each of the modulation elements comprises an interference cavity that is deformable to alter the cavity dimension.
- 25 7. The device of claim 6 wherein the interference cavity comprises a pair of cavity walls separated by a cavity dimension.
8. The device of claim 7 wherein the cavity walls comprise two mirrors.
- 30 9. The device of claim 8 wherein one of the mirrors comprises a broadband mirror and the other of the mirrors comprises a narrow band mirror.
10. The device of claim 8 wherein both of the mirrors comprise narrow band mirrors.
- 35 11. The device of claim 8 wherein both of the mirrors comprise broad band, non-metallic mirrors.

- 51 -

12. The device of claim 6 wherein the cavity dimension renders the cavity resonant with respect to light of the frequency defined by the spectral characteristics of the mirrors and intrinsic cavity spacing in an undeformed state.

13. The device of claim 7 wherein one of the mirrors comprises a hybrid filter.

14. The device of claim 7 wherein one of the walls comprises a dielectric material, a metallic material, or a composite dielectric/metallic material.

15. The device of claim 7 wherein the cavity is deformable by virtue of a wall that is under tensile stress.

16. The device of claim 1 wherein the control circuitry is connected for analog control of the impedance to light of each element.

17. The device of claim 16 wherein each modulation element comprises an interference cavity having a mechanism for varying the cavity dimension.

18. The device of claim 17 wherein the mechanism comprises a deformable wall of the cavity and the control circuitry controls the degree of deformation of the cavity.

19. A device for modulating light in the visible spectrum comprising

an array of modulation elements, and control circuitry connected to the array for controlling the amplitude of light delivered by each of the modulation elements independently by pulse code modulation.

20. The device of claim 19 comprising a color display having three separate arrays, each optimized for a particular color.

21. The device of claim 19 comprising a color display having one array with three sets of pixels

- 52 -

fabricated on it, each set optimized for a particular color.

22. The device of claim 19 comprising a color display having two arrays, one optimized for the entire visible spectrum which acts as a binary pulse code modulation brightness control while the other is an array of fixed or continuously variable devices used to select specific colors.

23. A device for modulating light in the visible spectrum comprising

a modulation element having a deformable portion, held under tensile stress, and

control circuitry connected to control the deformation of the deformable portion.

24. The device of claim 23 wherein the modulation element is self-supporting.

25. The device of claim 23 wherein the modulation element is held on separate supports.

26. The device of claim 23 wherein the deformable portion comprises a membrane supported along its edges by supports.

27. The device of claim 26 wherein the membrane is generally planar and the supports are attached to at least two opposite edges of the membrane.

28. The device of claim 27 wherein the membrane is rectangular.

29. The device of claim 27 wherein the supports are orthogonal to the membrane.

30. The device of claim 24 further comprising a wall which, with the membrane, forms an interference cavity, and wherein the deformable portion, under one mode of control by the control circuitry, is collapsed onto the wall.

31. The device of claim 24 wherein the control circuitry controls the deformable portion by signals applied to the modulation element, and the deformation of

- 53 -

the control portion is subject to hysteresis with respect to signals applied by the control circuitry.

32. A device for modulating light in the visible spectrum comprising

5 a deformable modulation element having a deformation mechanism and an optical portion, the deformation mechanism and the optical portion independently imparting to the element respectively a controlled deformation characteristic and a controlled
10 modulation characteristic.

33. The device of claim 32 wherein the deformation mechanism comprises a flexible membrane held in tensile stress, and the optical portion is formed on the flexible membrane.

15 34. The device of claim 33 wherein the optical portion comprises a mirror.

35. The device of claim 34 wherein the mirror has a narrow band.

20 36. The device of claim 34 wherein the mirror has a broad band.

37. The device of claim 34 wherein the optical portion comprises a hybrid filter.

25 38. The device of claim 32 further comprising a wall which, together with the flexible membrane, defines an interference cavity.

39. A device for modulating light in the visible spectrum comprising

30 a deformable modulation element having a deformation mechanism, the deformable element including a non-metal.

40. The device of claim 39 wherein the deformation element comprises a flexible membrane held in tensile stress.

35 41. The device of claim 39 wherein the deformation element comprises a mirror.

- 54 -

42. The device of claim 41 wherein the mirror has a narrow band.

43. The device of claim 41 wherein the mirror has a broad band.

5 44. The device of claim 41 wherein the optical portion comprises a hybrid filter.

45. A process for making cavity-type modulation elements comprising

forming a sandwich of two layers and a sacrificial
10 layer between them, the sacrificial layer having a thickness related to the final cavity dimension, and using chemical or a plasma based etch process to remove the sacrificial layer.

46. The process of claim 45 wherein the etch
15 process is used to remove the sacrificial layer and ion assisted deposition is used to deposit the structural materials, wherein the resulting process can be used to fabricate any micromachined device which uses a sacrificial layer to support and define a structure until
20 the structure is ready for release which occurs during the final etching of the sacrificial layer.

47. The process of claim 45 wherein the chemical etchant used to remove the sacrificial layer comprises water, and the resulting process is used to fabricate any
25 micromachined device which uses a sacrificial layer to support and define a structure until the structure is ready for release which occurs during the final etching of the sacrificial layer.

48. The device of claim 1 wherein said
30 characteristic comprises reflection of incident electromagnetic radiation in the visible spectrum.

49. The device of claim 48 wherein said
characteristic comprises the proportion of incident electromagnetic radiation of a given frequency band that
35 is, on average, reflected by each of said modulation elements.

- 55 -

50. The device of claim 49 wherein said modulation element is responsive to a particular electrical condition to occupy either a state of higher reflectivity or a state of lower reflectivity, and said control circuitry generates a stream of pulses having a duty cycle corresponding to said proportion of incident radiation that is reflected and places the modulation element in said higher state of reflectivity during each said pulse and in said lower state of reflectivity in the intervals between said pulses.

51. The device of claim 1 wherein said characteristic comprises emission of electromagnetic radiation in the visible spectrum.

52. The device of claim 51 wherein said characteristic comprises the amount of electromagnetic radiation in the visible spectrum that is emitted, on average, by said antennas.

53. The device of claim 1 wherein said characteristic comprises incident electromagnetic radiation in the visible spectrum.

54. The device of claim 1 wherein each said modulation elements comprises three sub-elements each associated with one of three colors of the visible spectrum.

55. The device of claim 1 wherein the optical response in a given modulation state comprises the responses shown in Figures 22G through 22AF.

56. The device of claim 49 wherein said modulation element is responsive to a particular electrical condition to occupy either a state of higher transmissivity or a state of lower transmissivity, and said control circuitry generates a stream of pulses having a duty cycle corresponding to said proportion of incident radiation that is transmitted and places the modulation element in said higher state of transmissivity

- 56 -

during each said pulse and in said lower state of transmissivity in the intervals between said pulses.

57. The device of claim 50 wherein said characteristic comprises the proportion of incident
5 electromagnetic radiation of a given frequency band that is, on average, transmitted by each of said modulation elements.

58. The device of claim 1 wherein said visible spectrum includes ultraviolet frequencies.

10 59. The device of claim 1 wherein said visible light includes infrared frequencies.

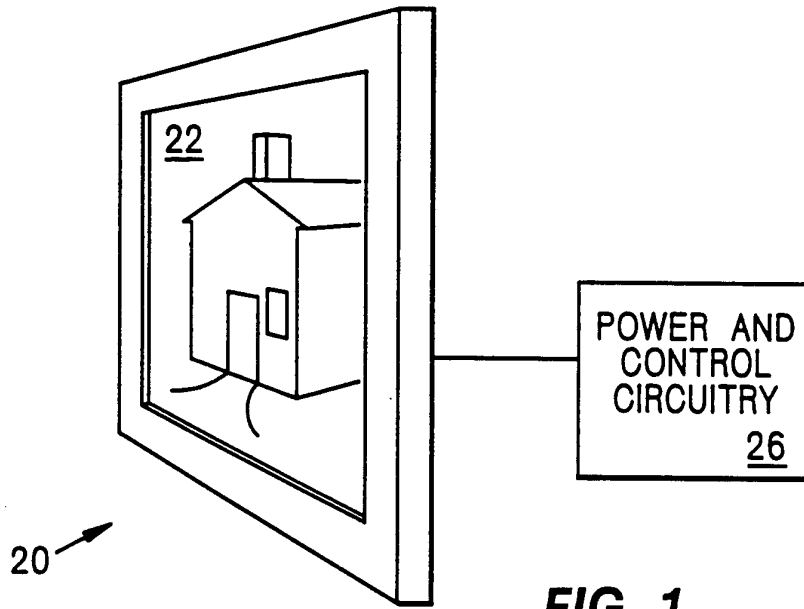

FIG. 1

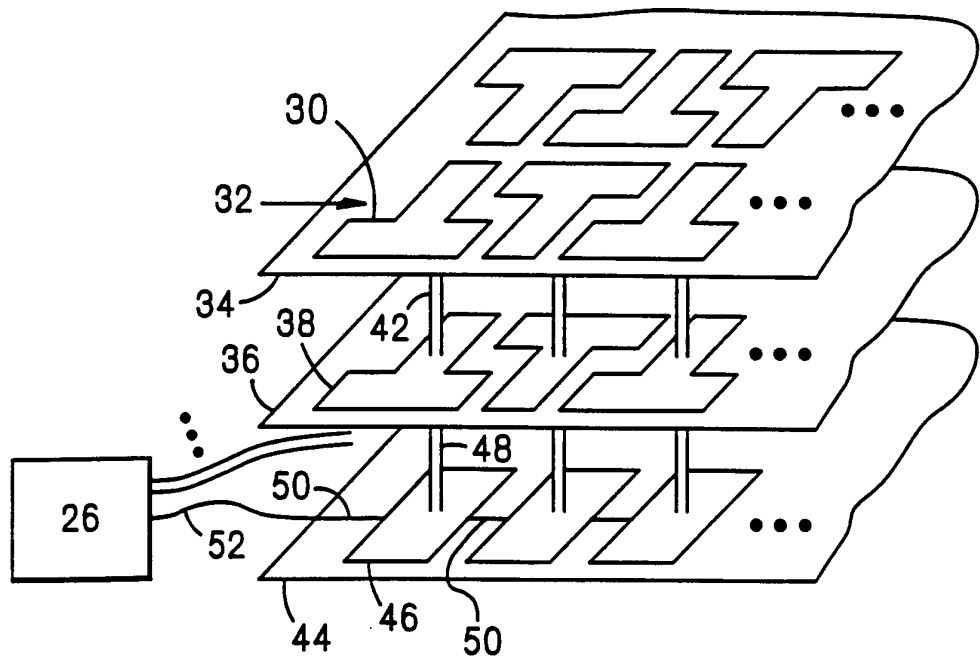

FIG. 2

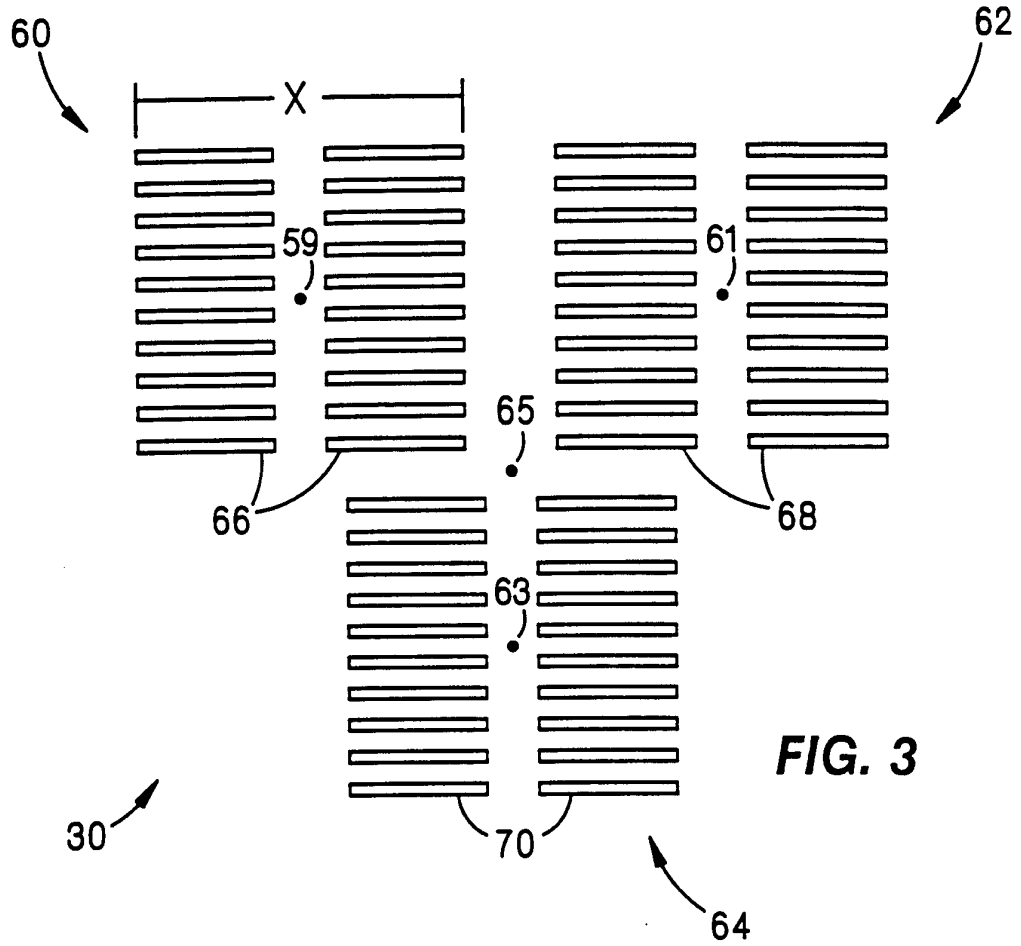

FIG. 3

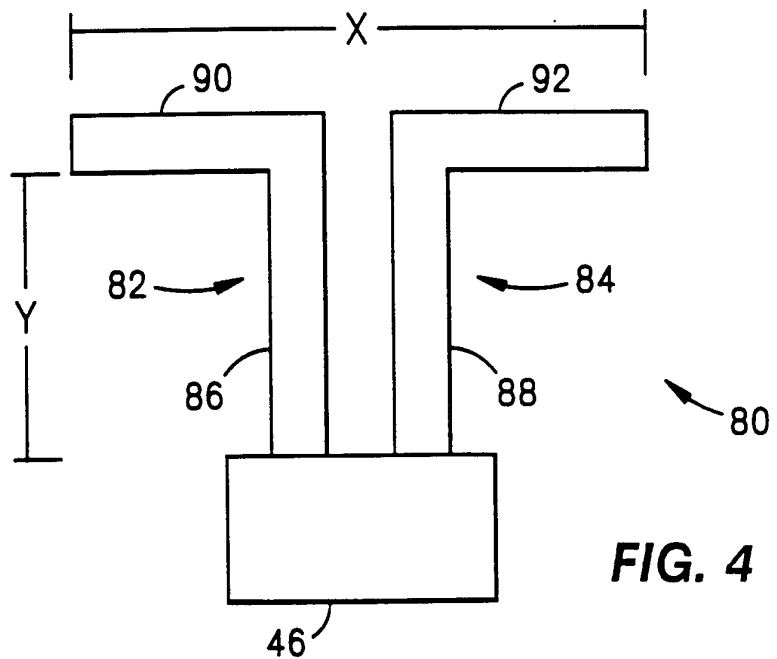

FIG. 4

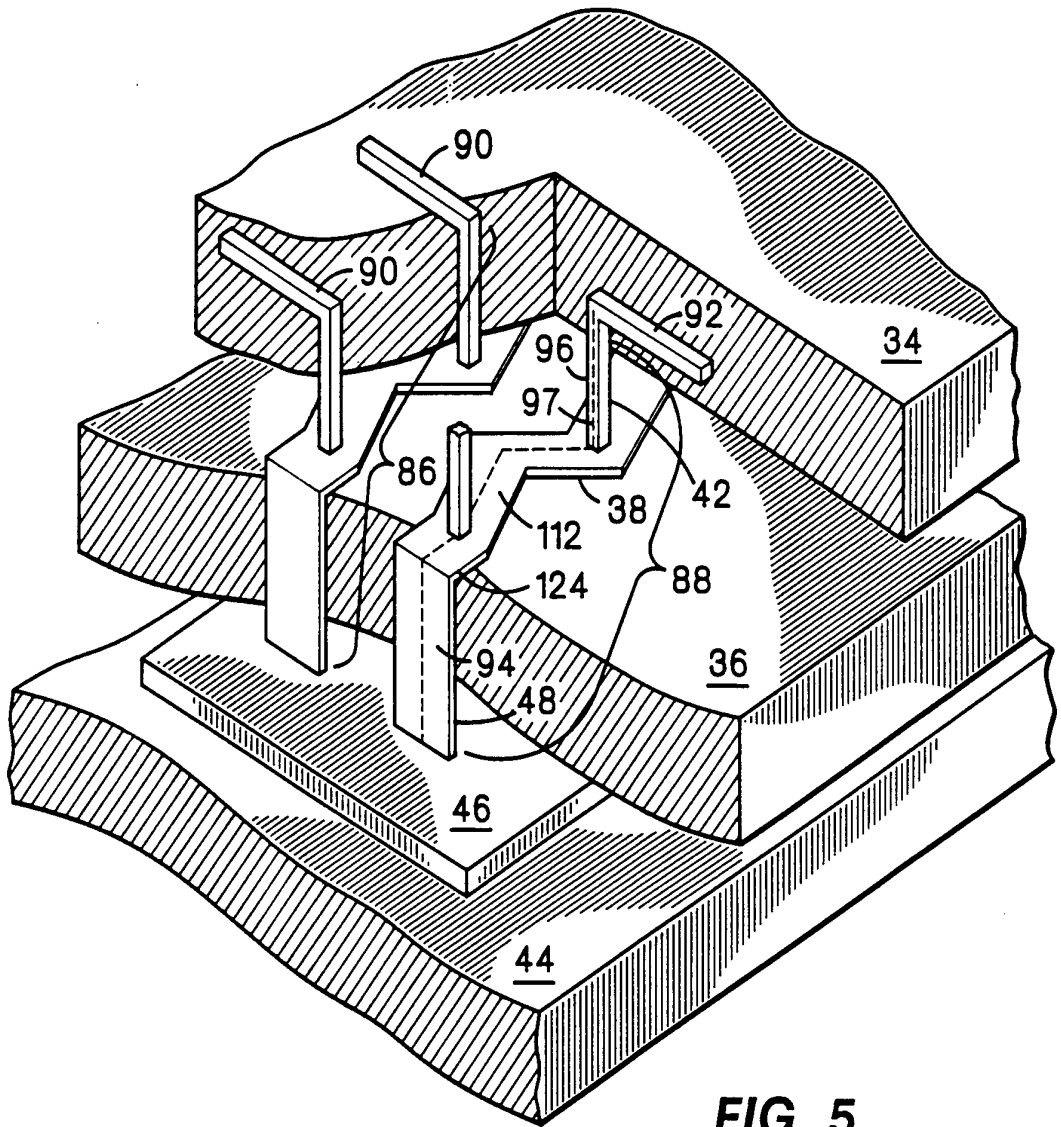
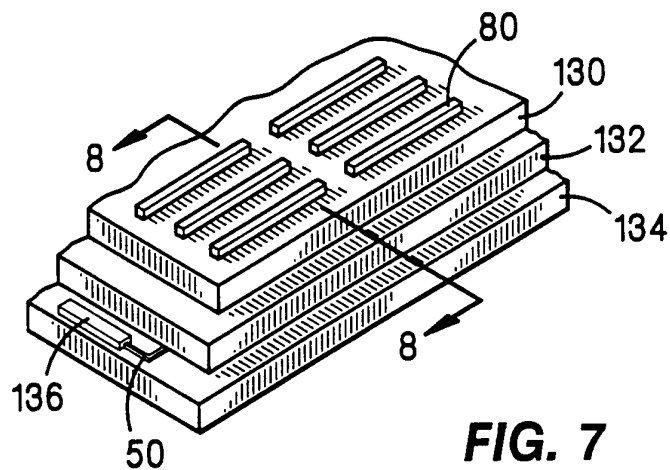
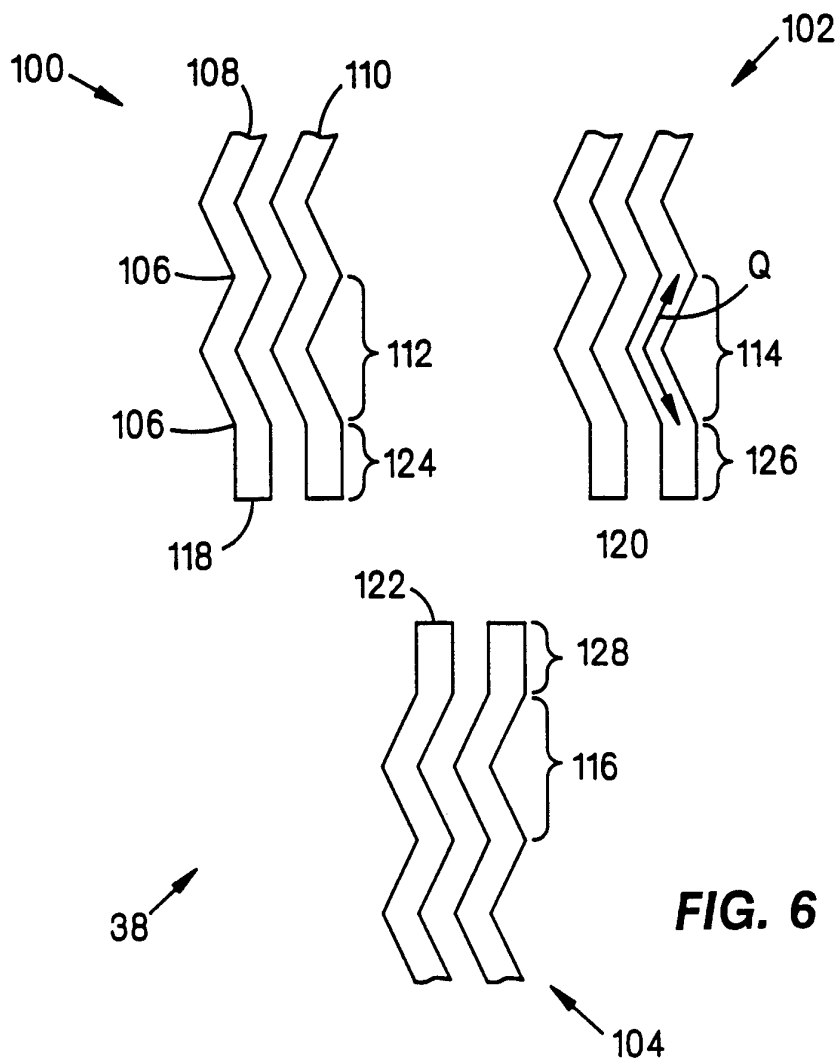

FIG. 5



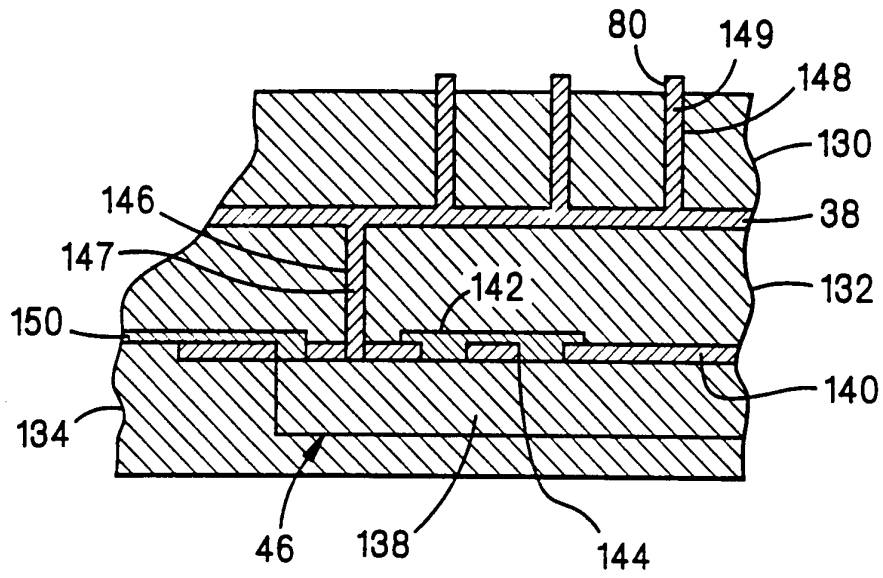

FIG. 8

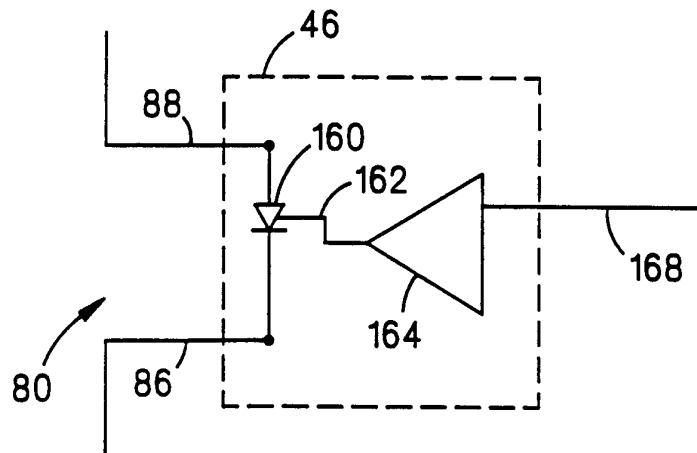
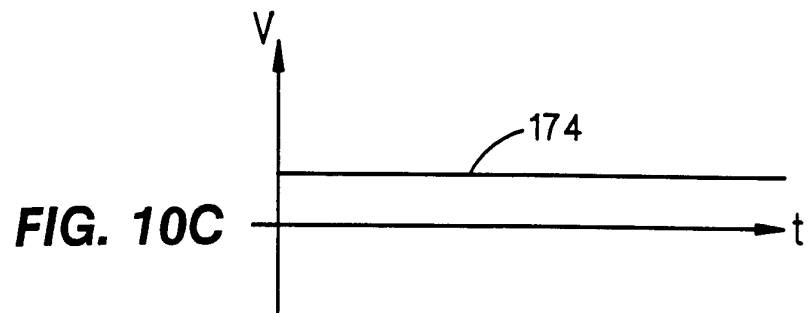
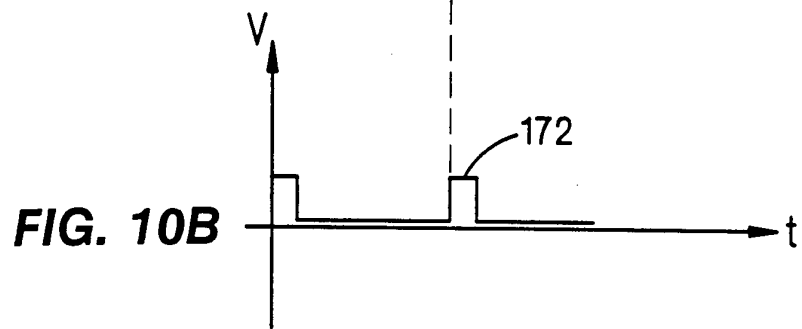
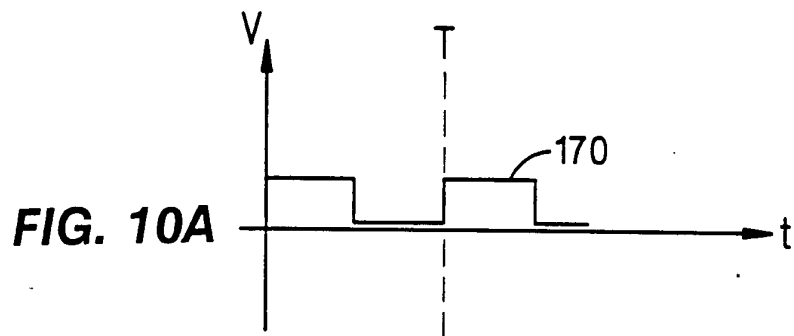

FIG. 9



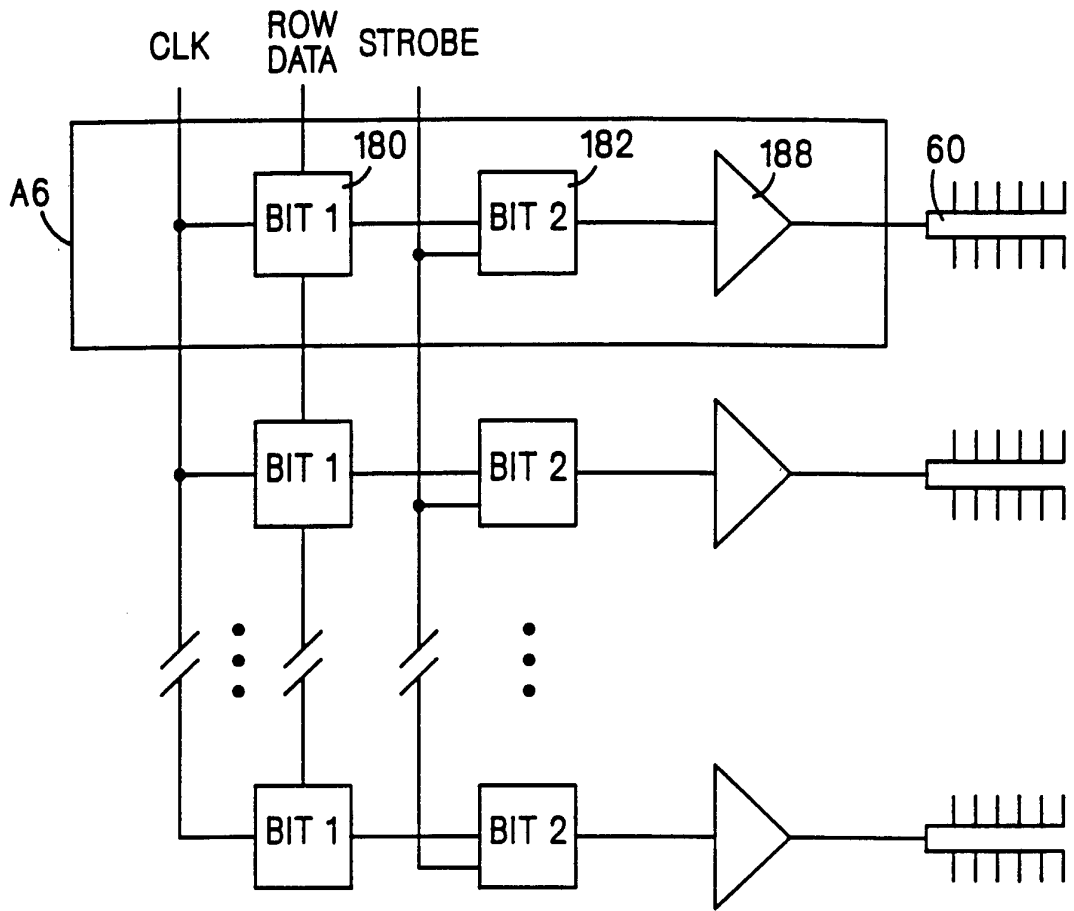

FIG. 11

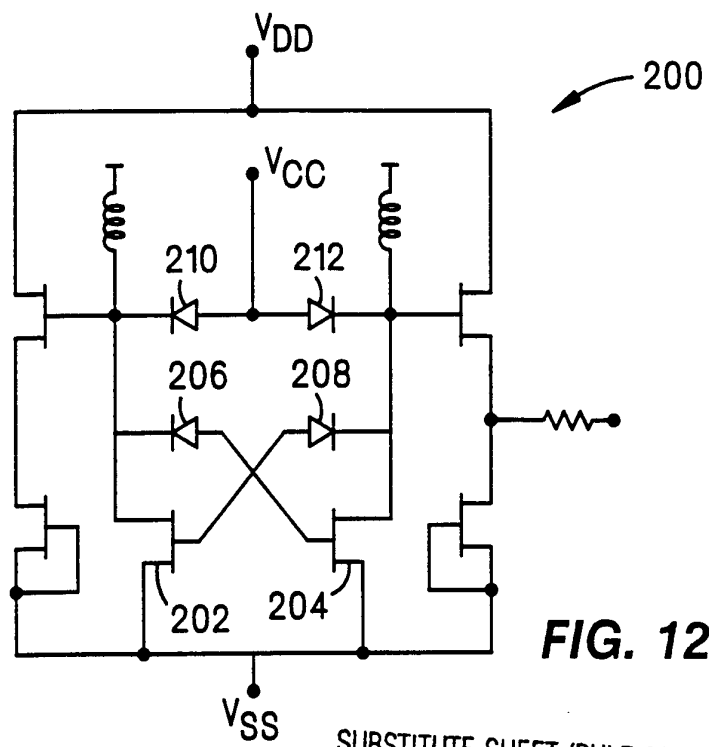

FIG. 12

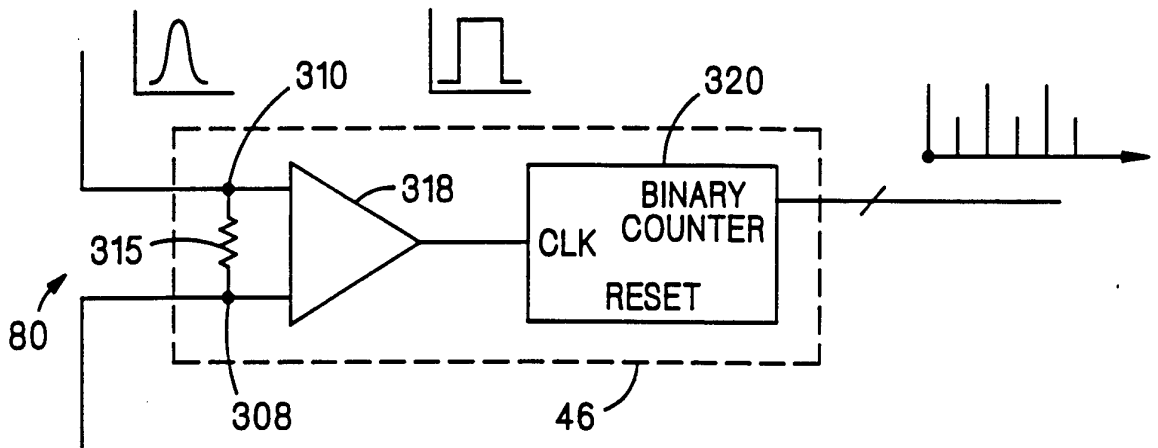

FIG. 13

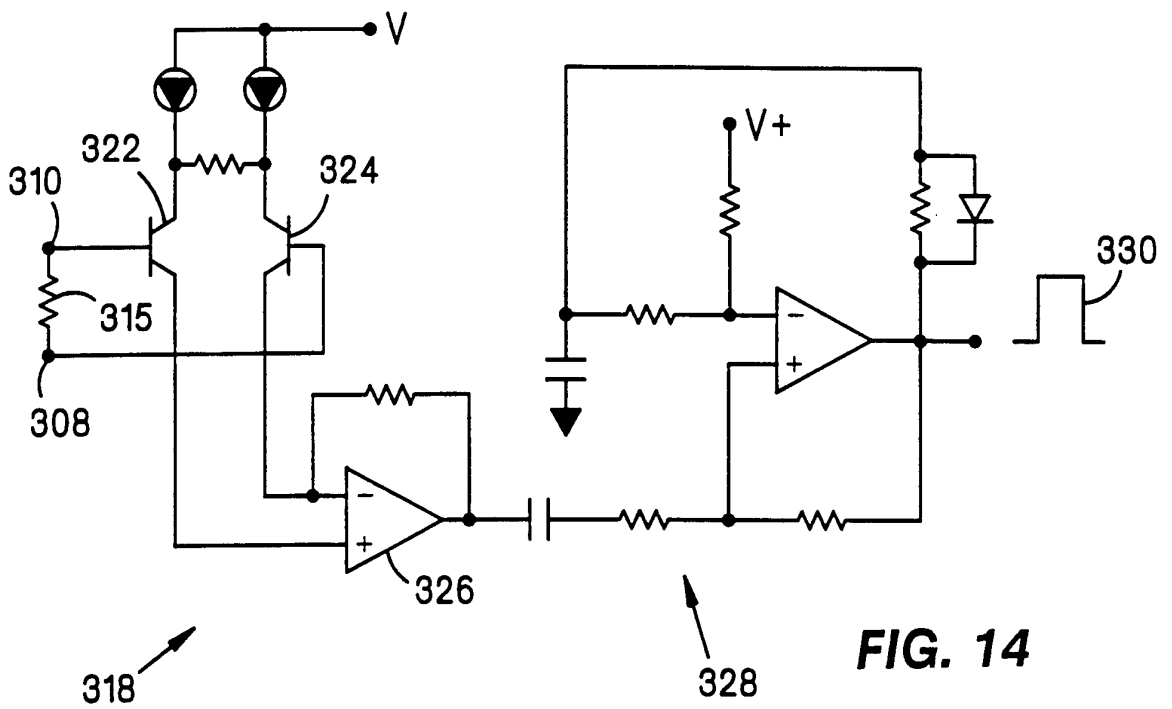

FIG. 14

9/26

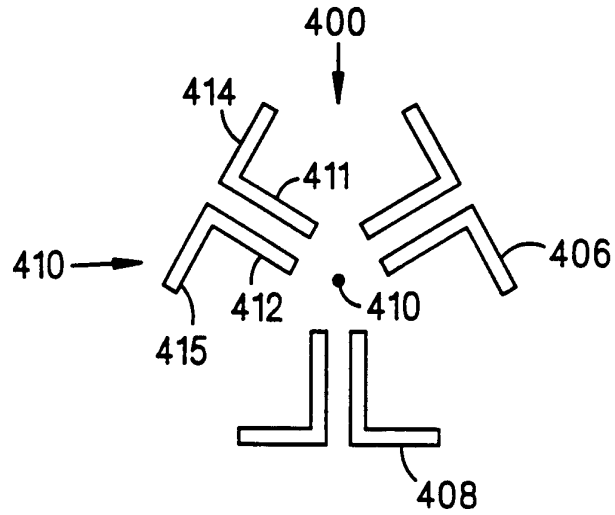

FIG. 15

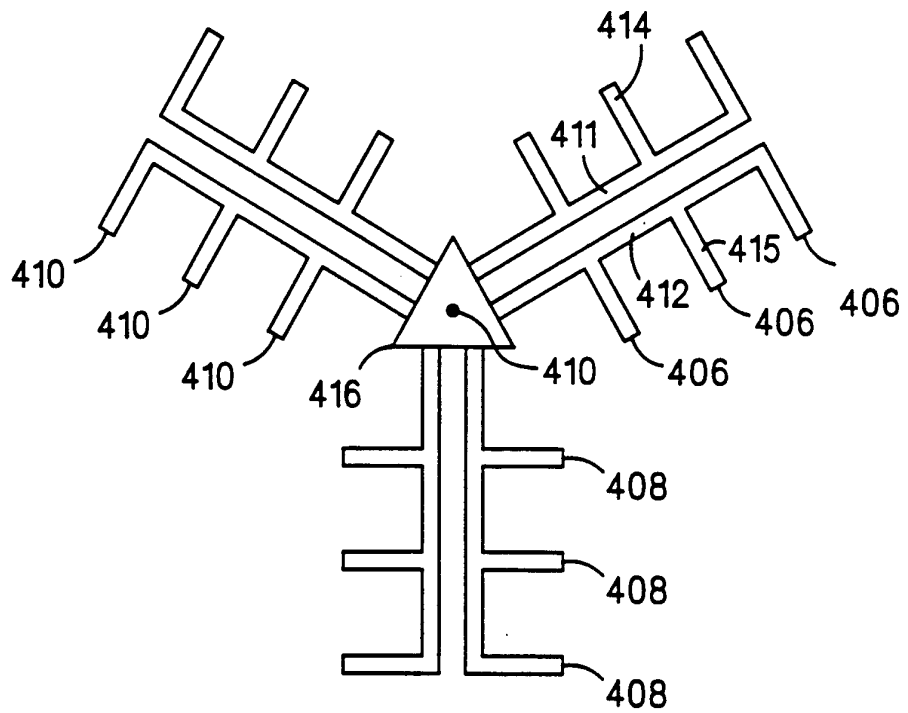

FIG. 16

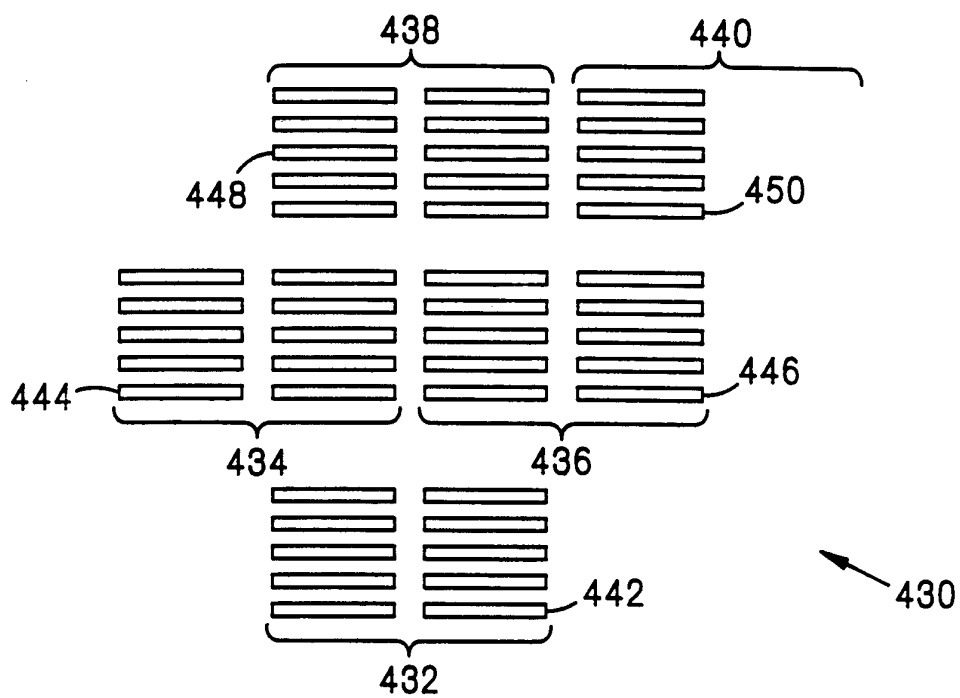

FIG. 17

11/26

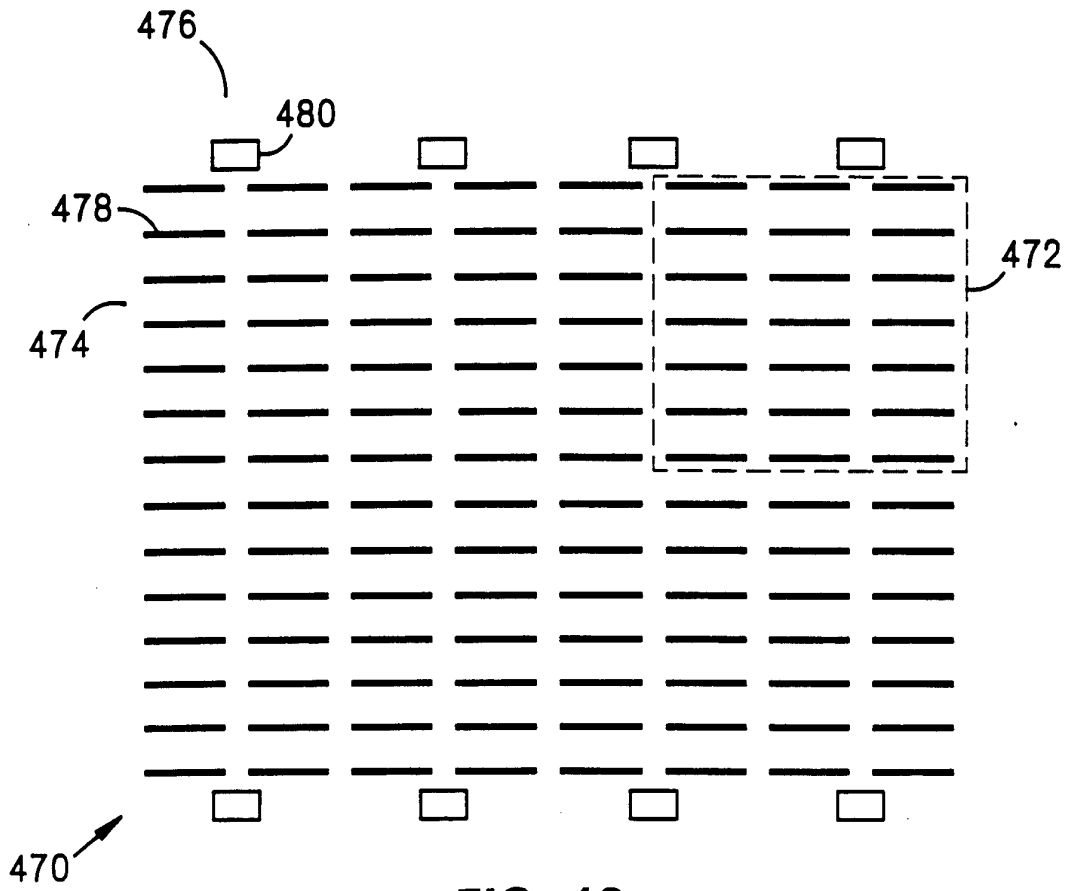

FIG. 18

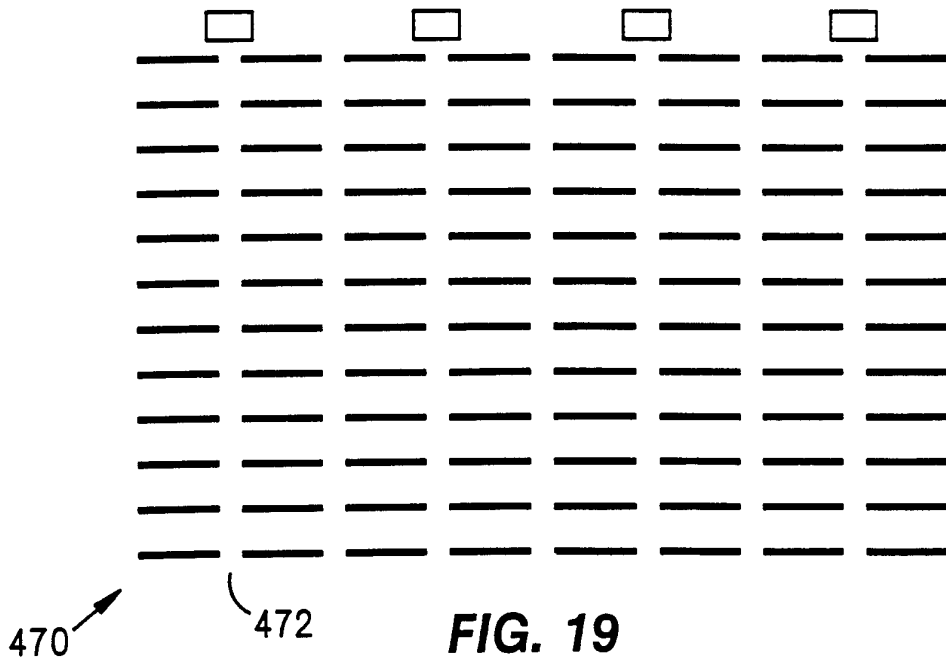

FIG. 19
SUBSTITUTE SHEET (RULE 26)

12/26

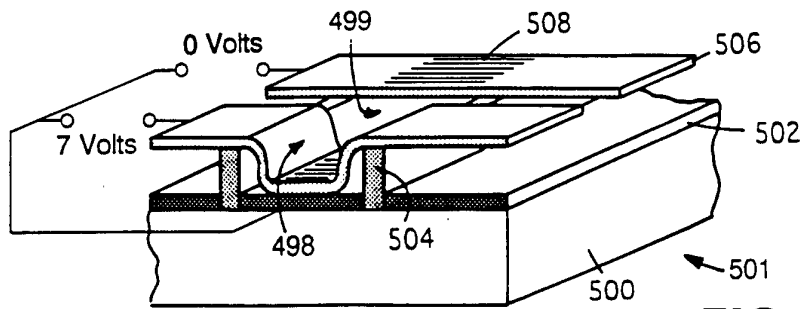

FIG. 20A

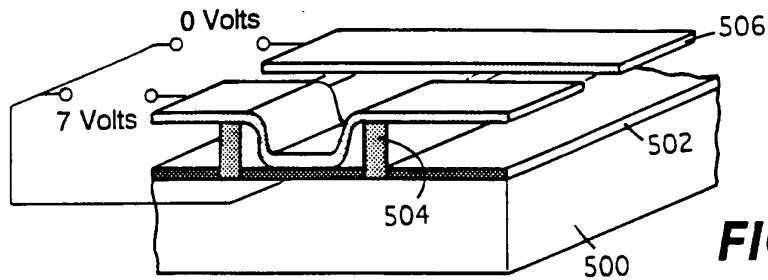

FIG. 20B

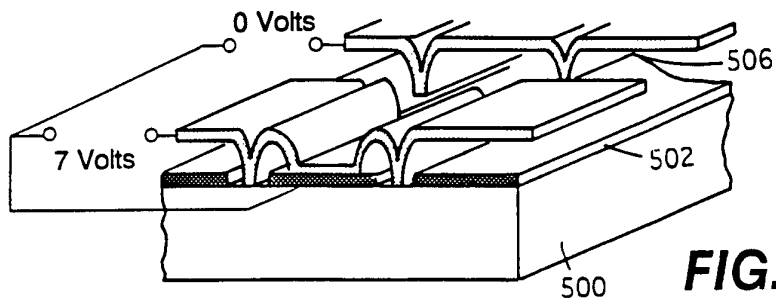

FIG. 20C

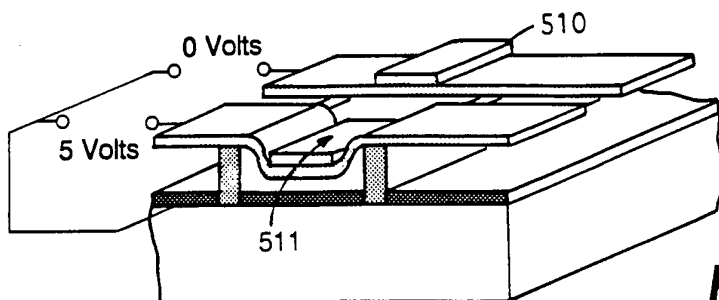
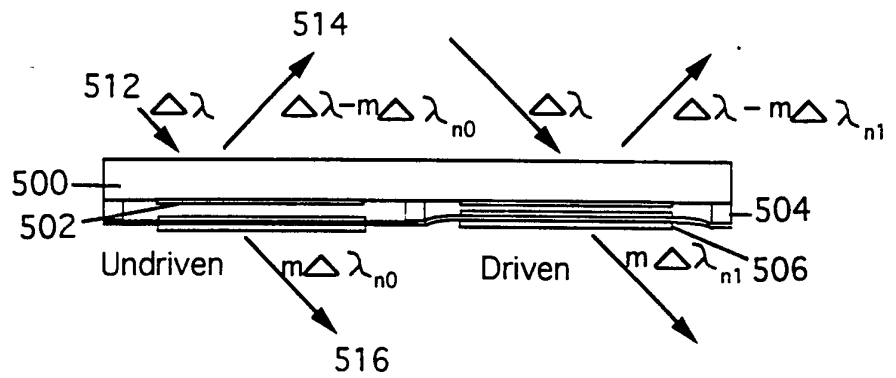
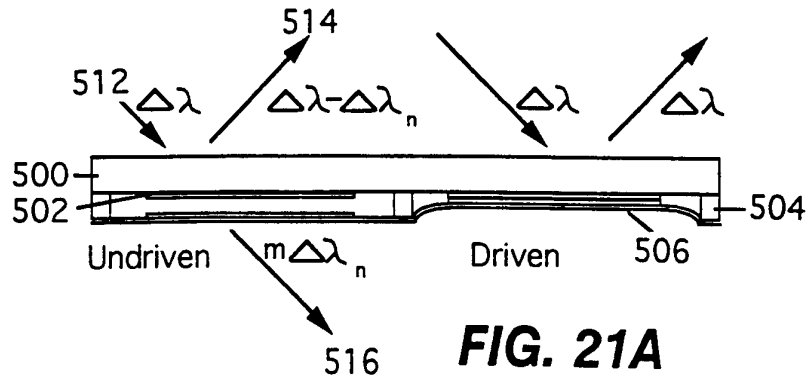

FIG. 20D



eq. 1

$$T = \frac{T_a T_b}{[1 - (R_a R_b)^{1/2}]^2} \left[1 + \frac{4R_a R_b}{[1 - (R_a R_b)^{1/2}]^2} \sin^2 \left(\frac{\phi_a + \phi_b}{2} - \delta \right) \right]^{-1}$$

eq. 2

$$\delta = (2\pi n_s d_s \cos \theta_s) / \lambda_s \quad \text{phase thickness}$$

eq. 3

$$T = T_b \quad \text{for } T_a \text{ approaching } 0$$

FIG. 21B

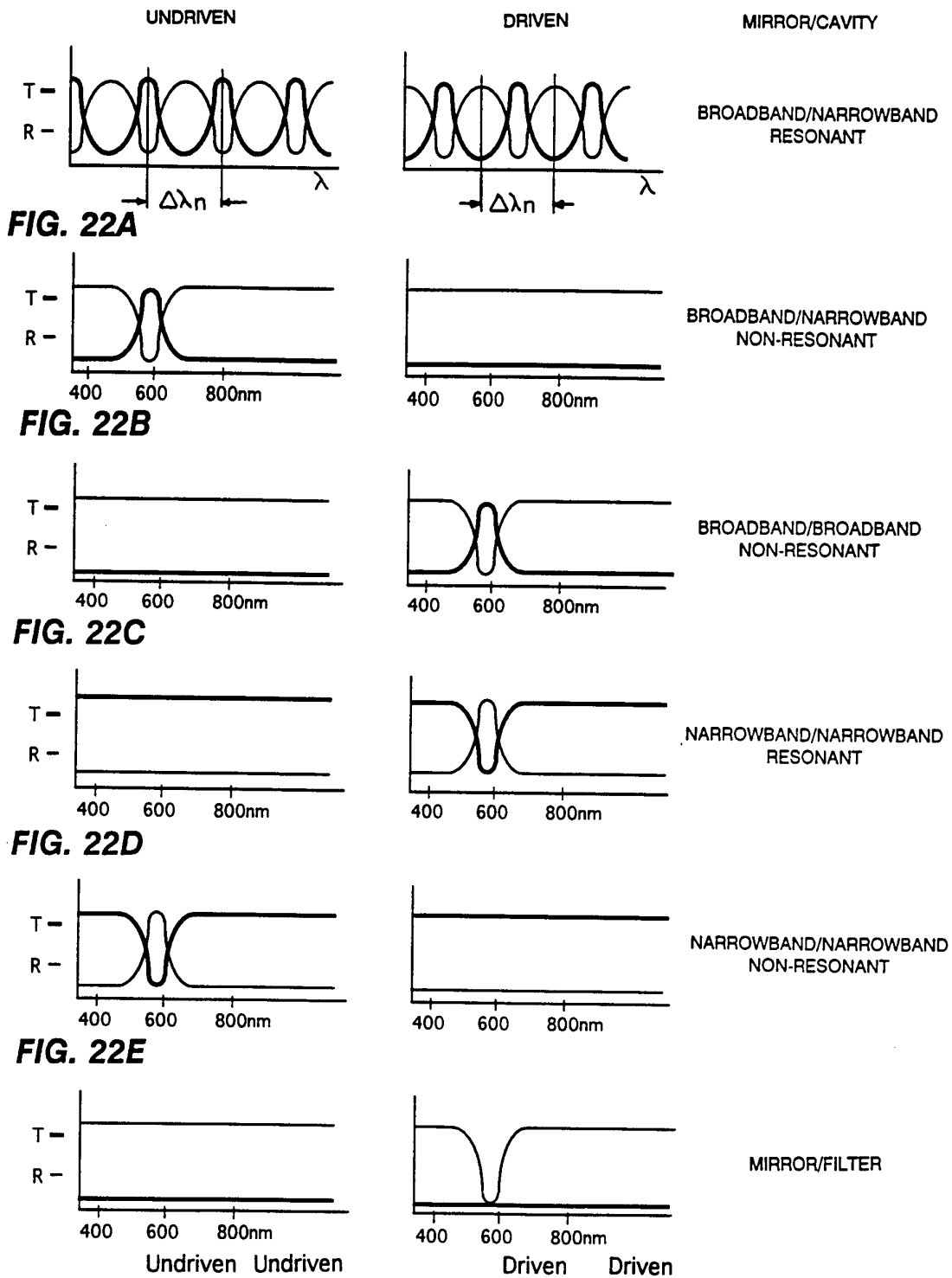

T = Transmitted light R = Reflected light

15/26

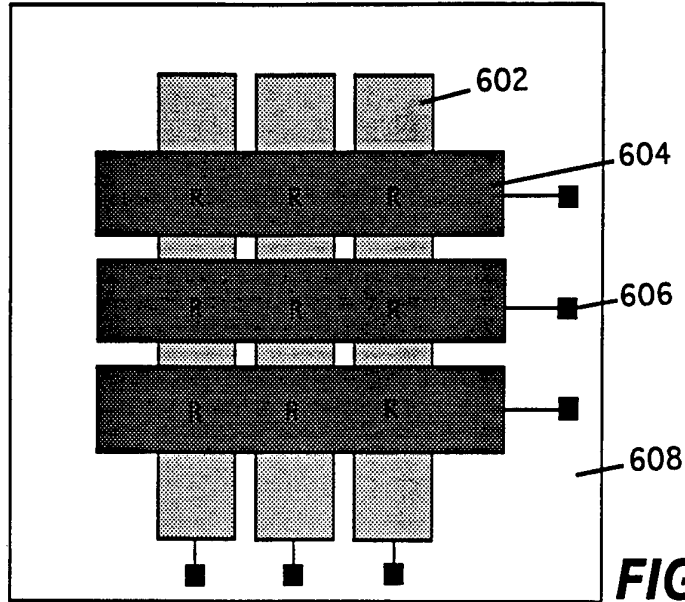

FIG. 23A

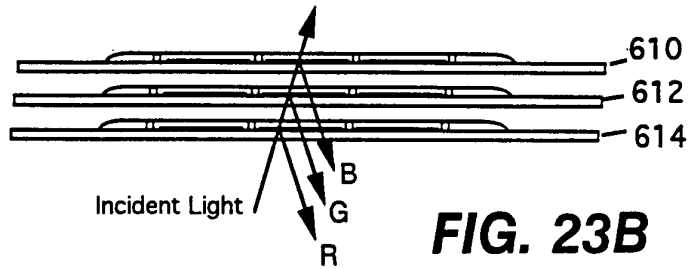

FIG. 23B

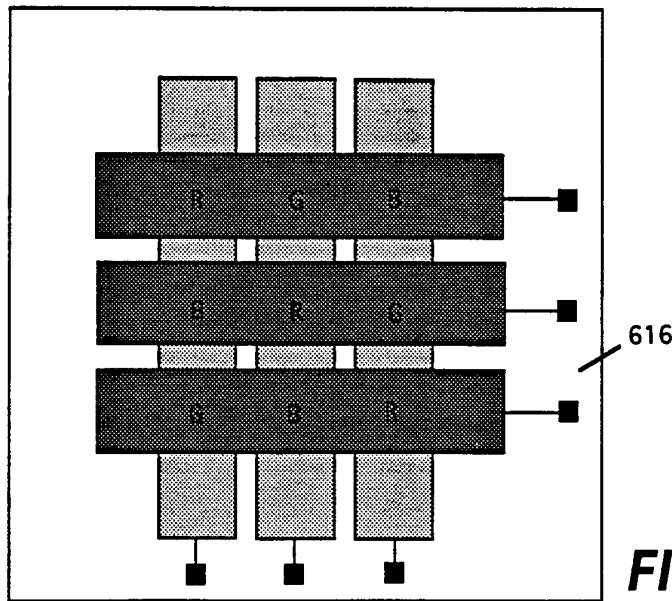

FIG. 23C

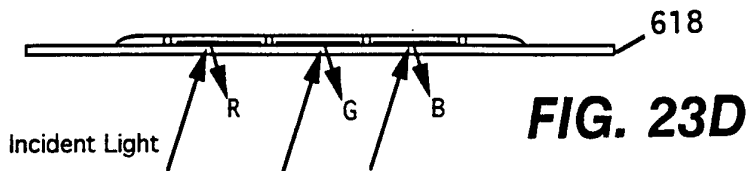

FIG. 23D

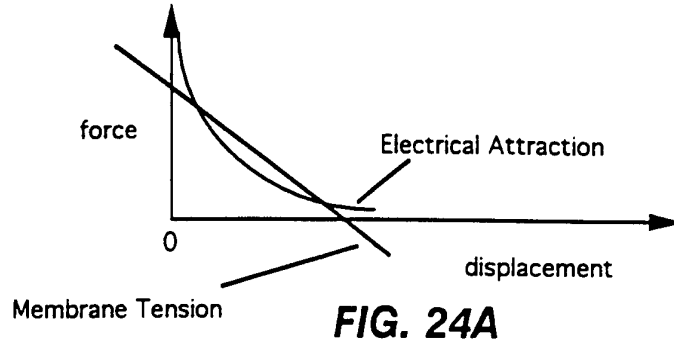

FIG. 24A

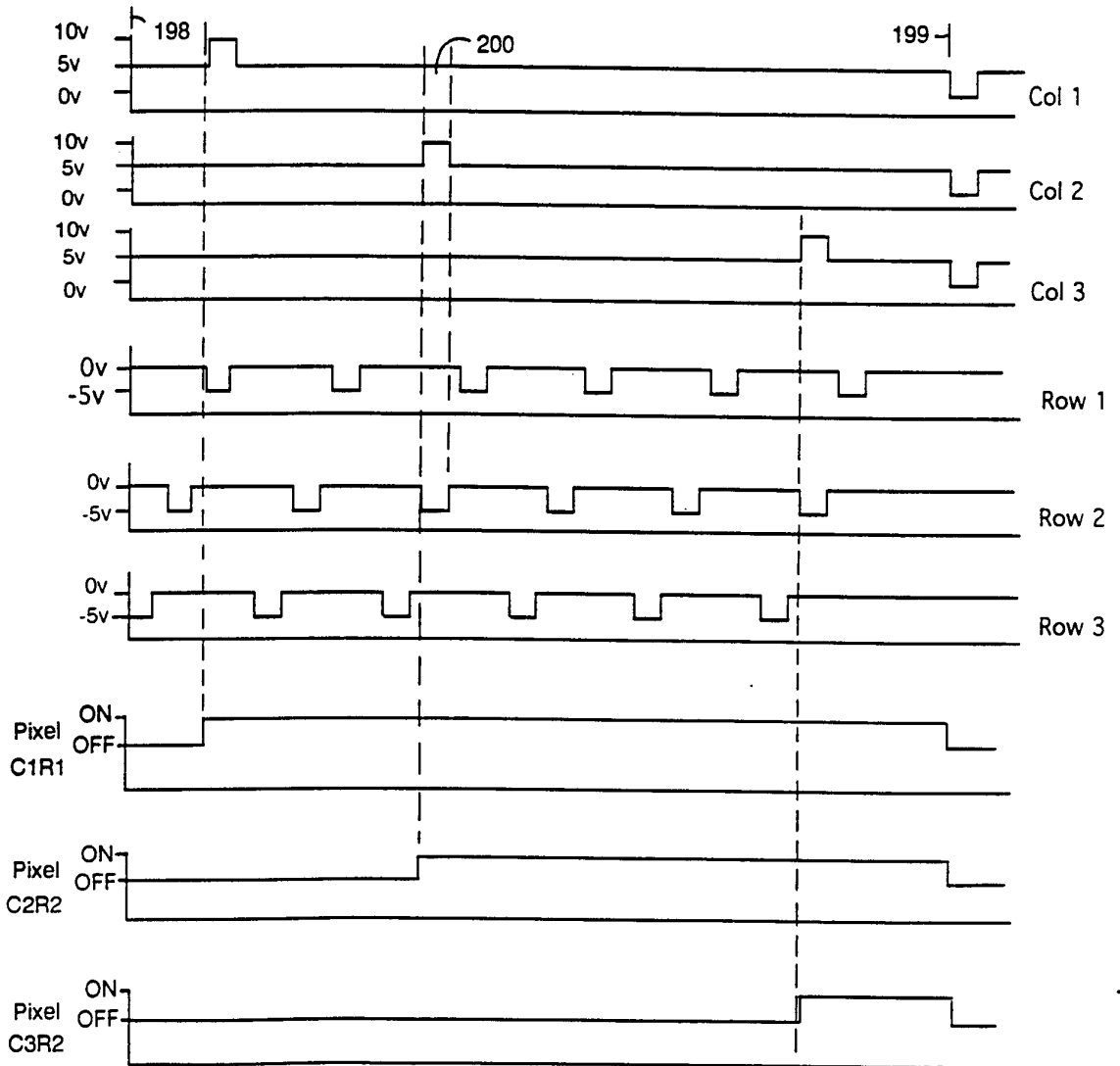
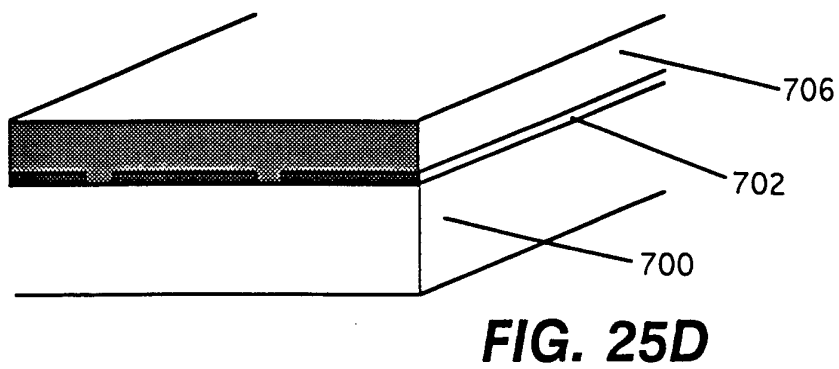
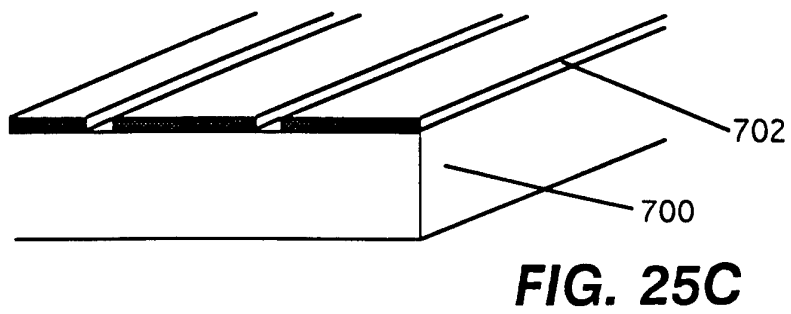
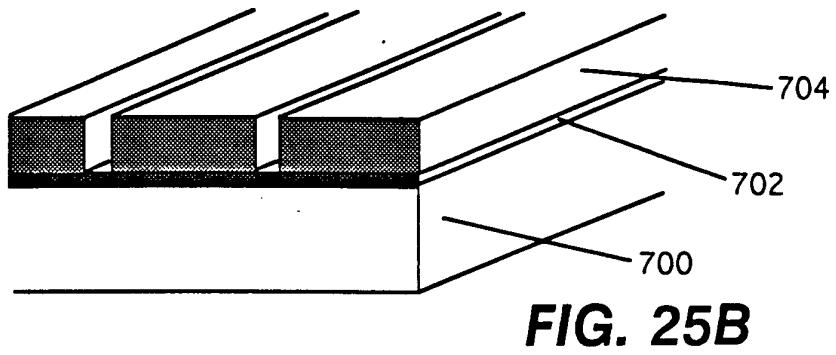
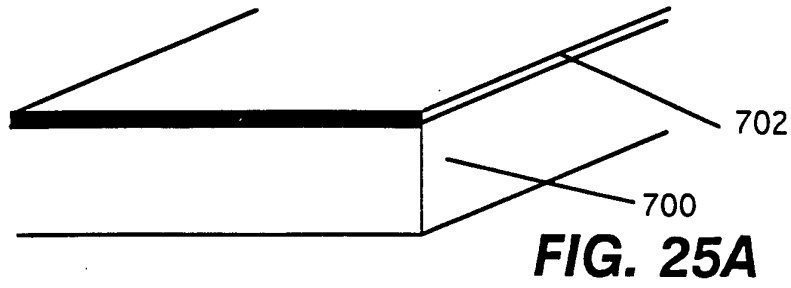

FIG. 24B

17/26



18/26

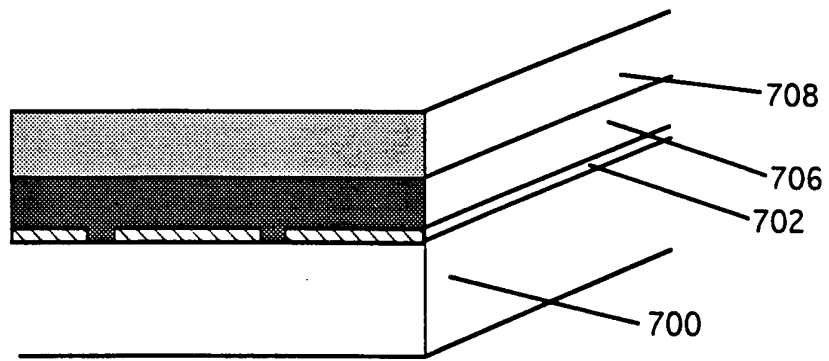

FIG. 25E

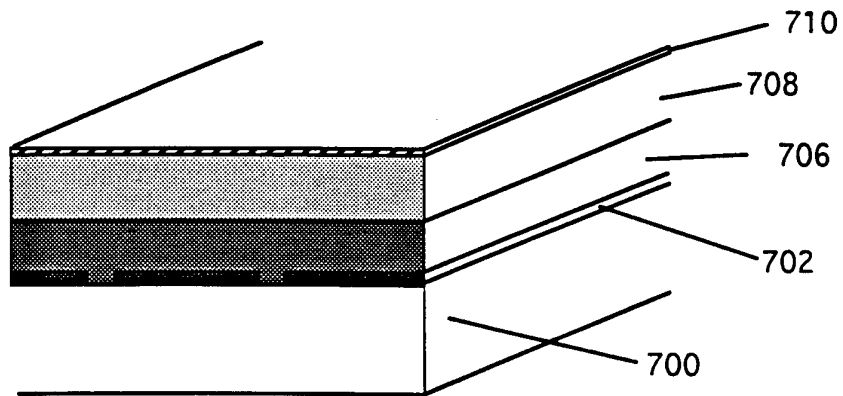

FIG. 25F

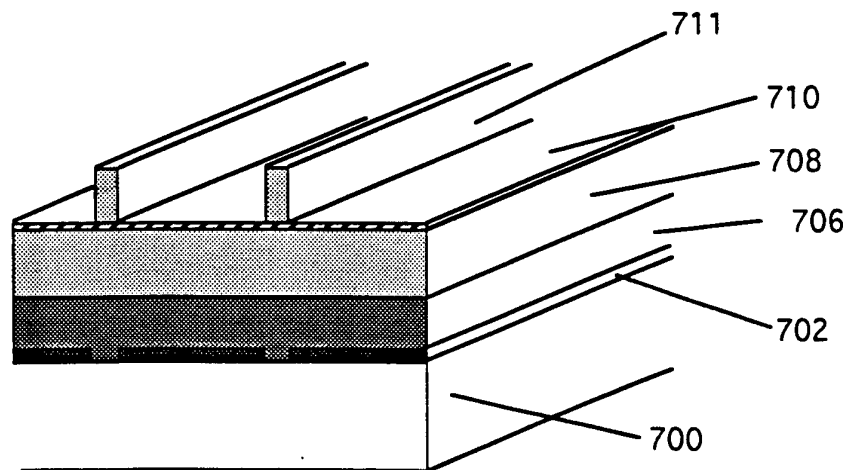

FIG. 25G

SUBSTITUTE SHEET (RULE 26)

19/26

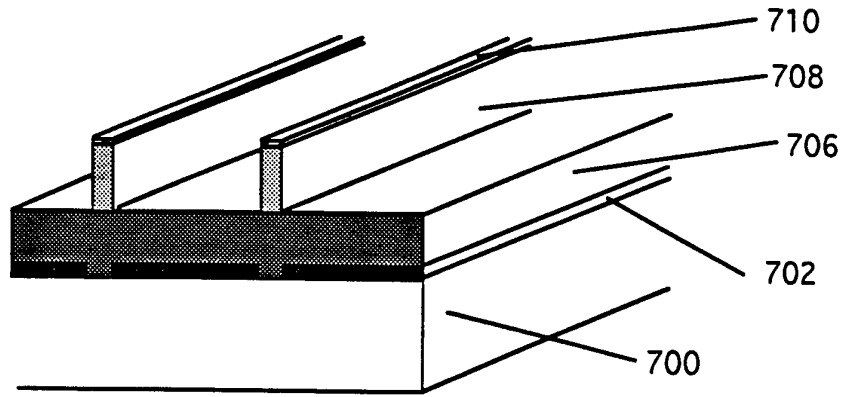

FIG. 25H

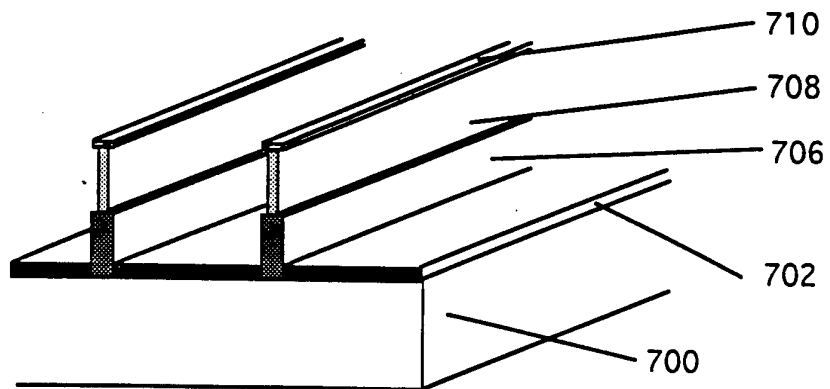

FIG. 25I

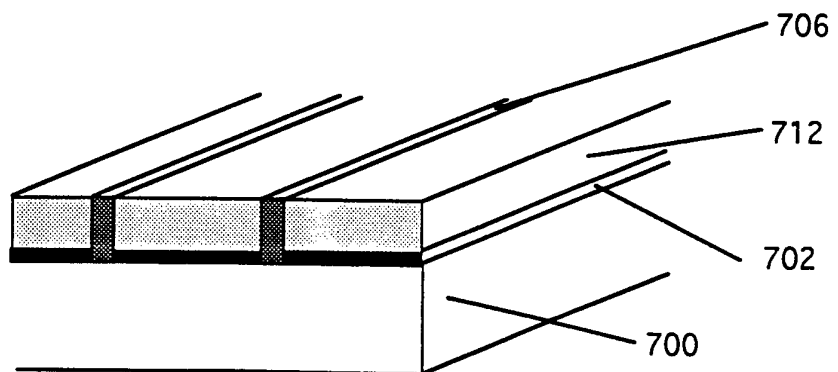
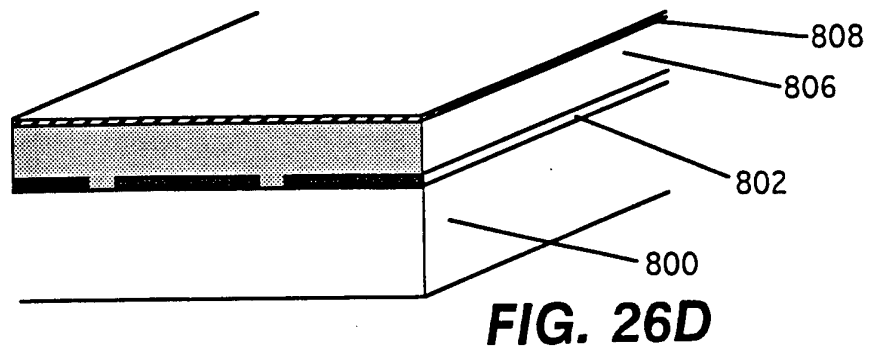
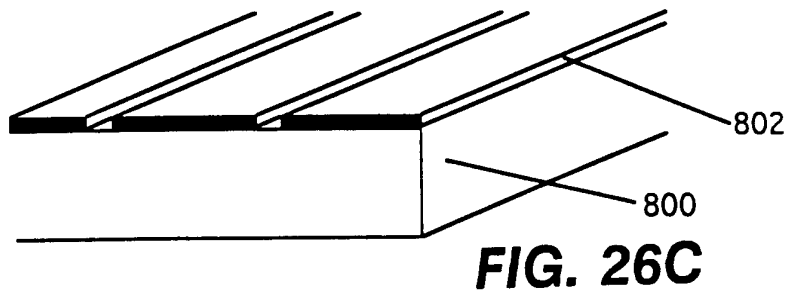
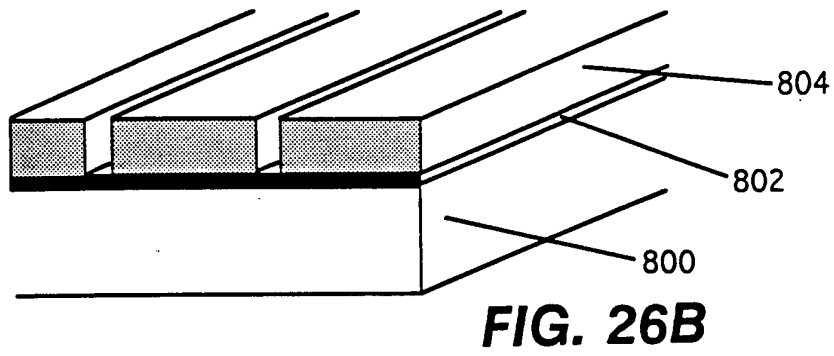
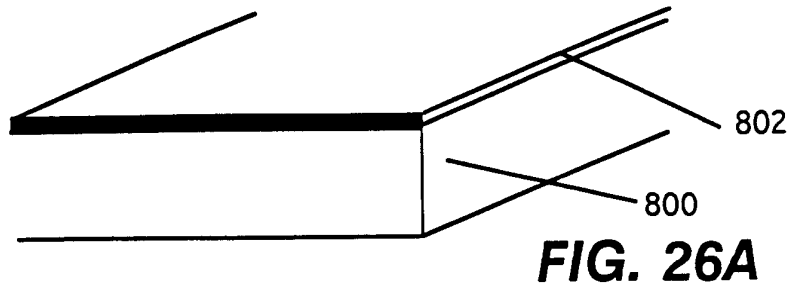

FIG. 25J

SUBSTITUTE SHEET (RULE 26)

20/26



21/26

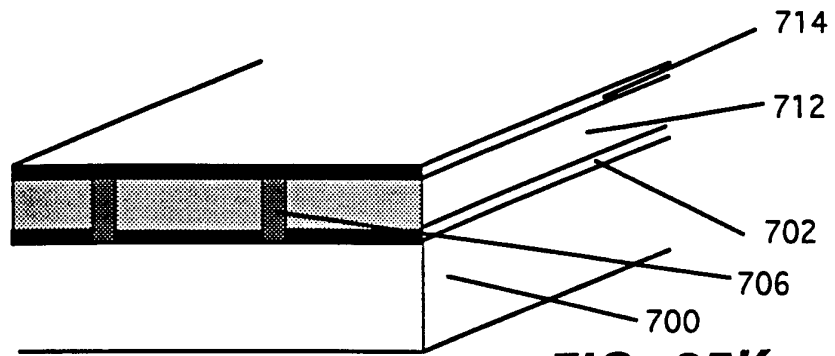

FIG. 25K

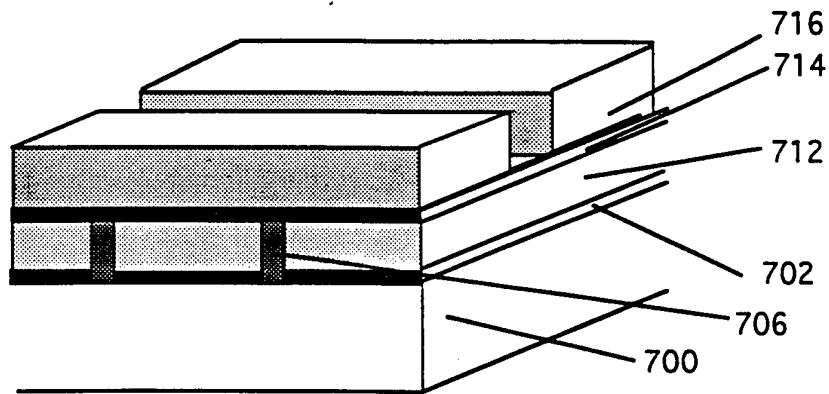

FIG. 25L

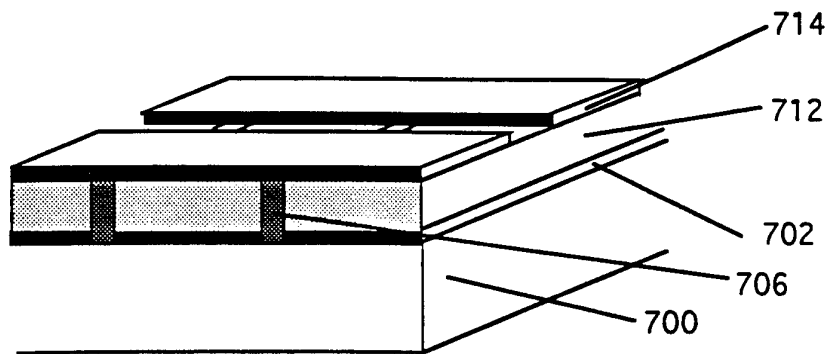

FIG. 25M

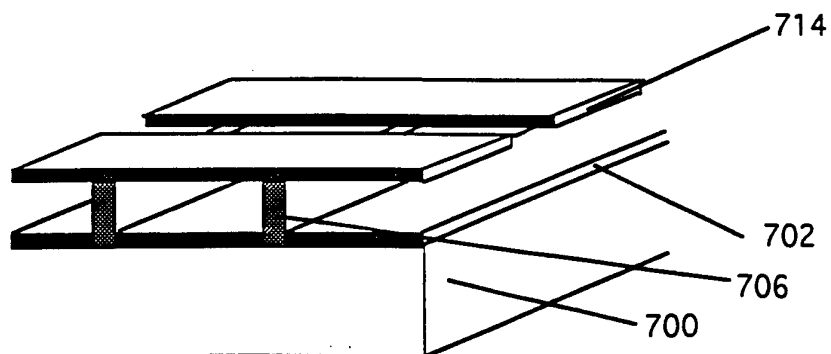

FIG. 25N

SUBSTITUTE SHEET (RULE 26)

22/26

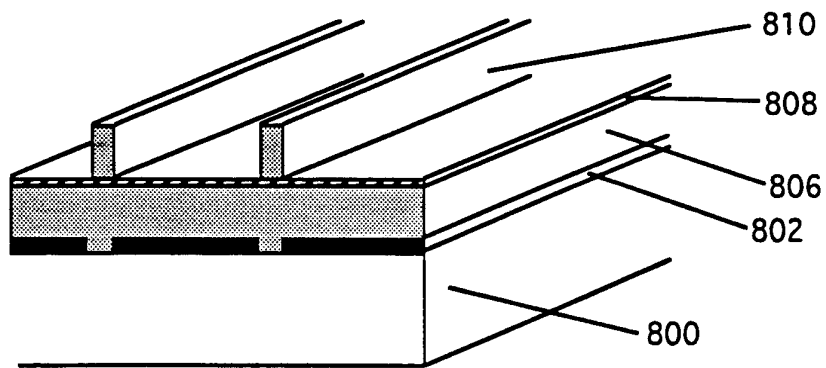

FIG. 26E

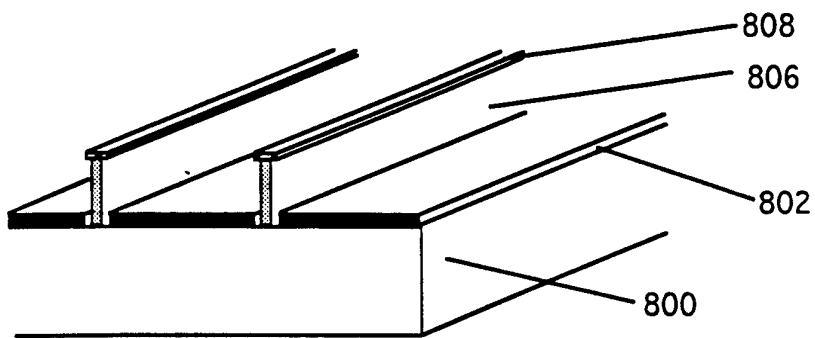

FIG. 26F

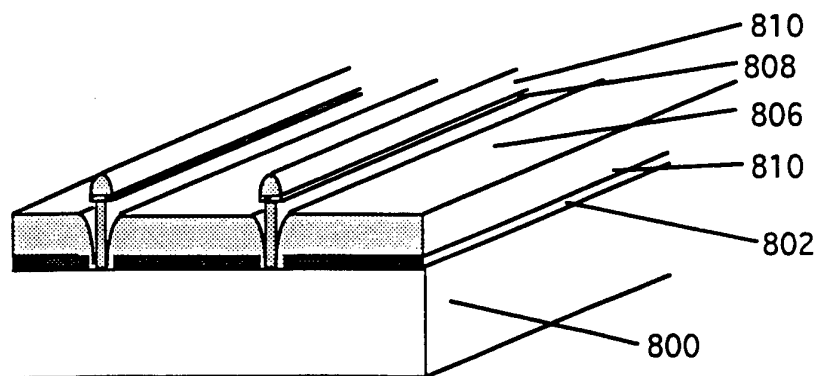

FIG. 26G

23/26

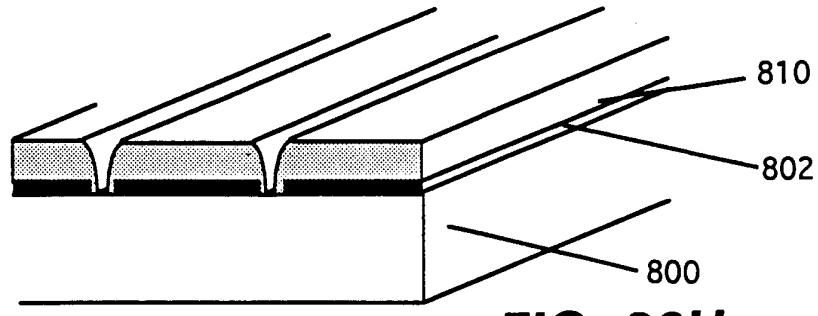

FIG. 26H

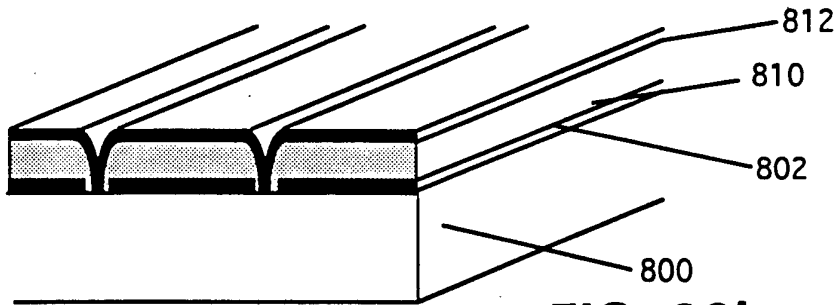

FIG. 26I

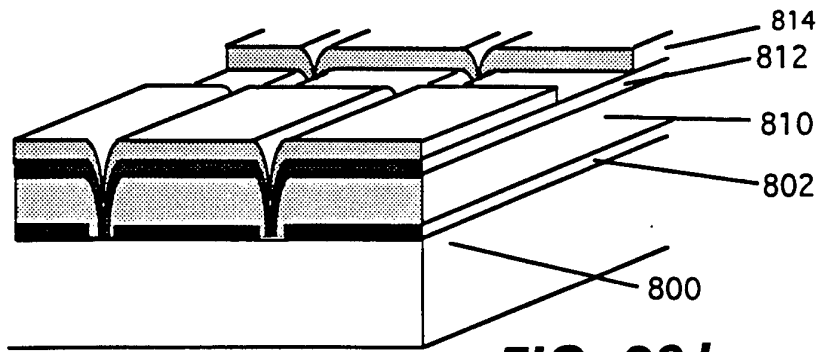

FIG. 26J

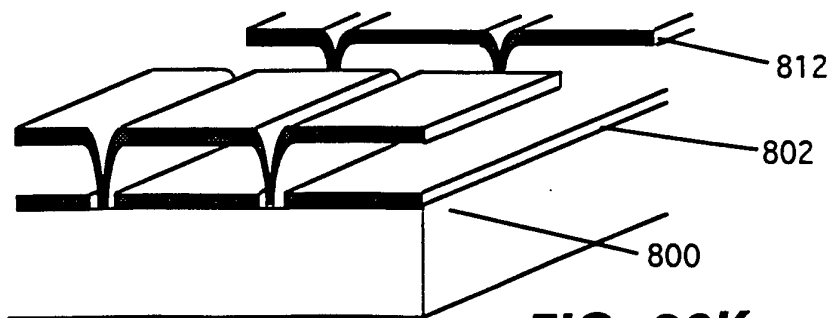

FIG. 26K



FIG. 27A



FIG. 27B



FIG. 27C

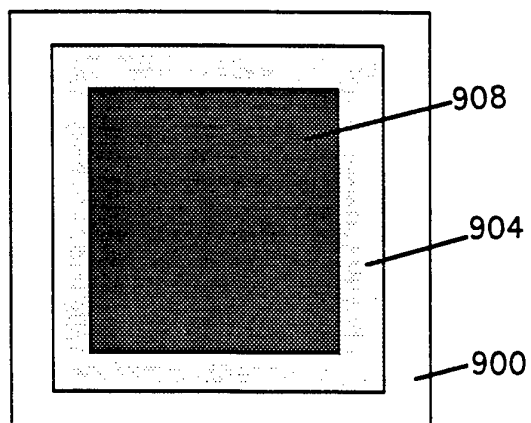

FIG. 27D

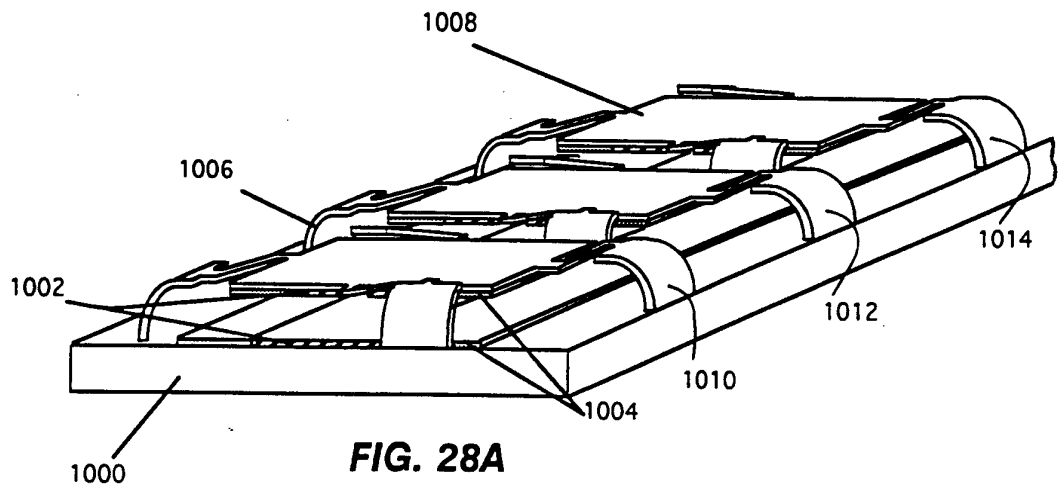

FIG. 28A

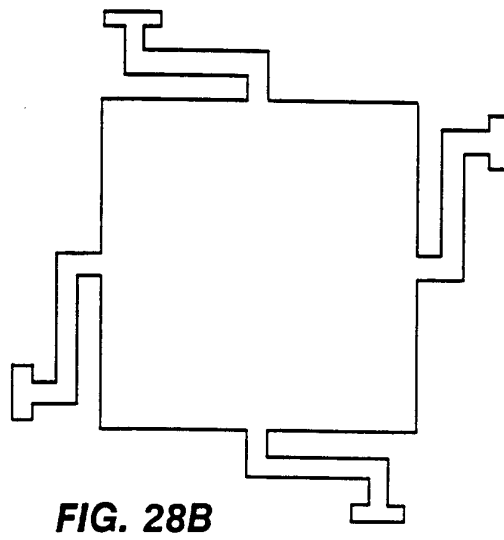

FIG. 28B

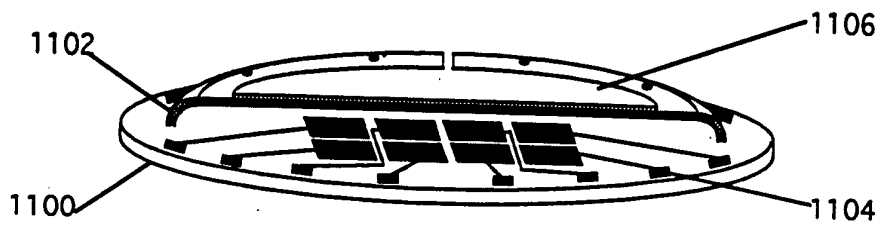

FIG. 29A

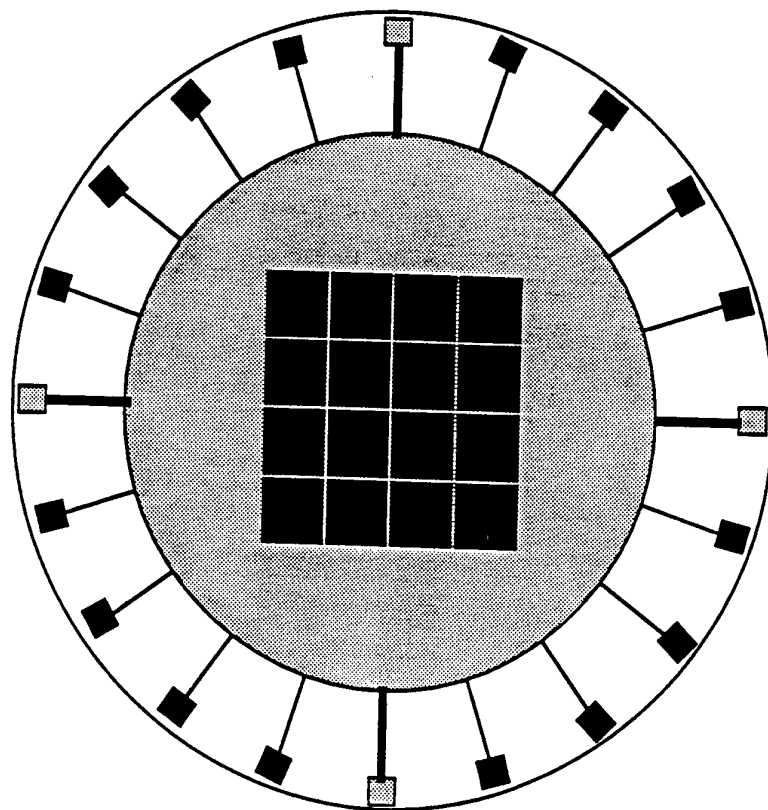

FIG. 29B

INTERNATIONAL SEARCH REPORT

International application No.
PCT/US95/05358

A. CLASSIFICATION OF SUBJECT MATTER

IPC(6) :G02F 1/31

US CL :359/295, 254, 263

According to International Patent Classification (IPC) or to both national classification and IPC

B. FIELDS SEARCHED

Minimum documentation searched (classification system followed by classification symbols)

U.S. : 359/295, 254, 263, 290, 291

Documentation searched other than minimum documentation to the extent that such documents are included in the fields searched

Electronic data base consulted during the international search (name of data base and, where practicable, search terms used)

C. DOCUMENTS CONSIDERED TO BE RELEVANT

Category*	Citation of document, with indication, where appropriate, of the relevant passages	Relevant to claim No.
Y	US, A, 5,022,745 (Zayhowski et al) 11 June 1991, col. 1, line 56 through col. 2, line 6.	1-59
Y	US, A, 4,790,635 (Apsley) 13 December 1988, see abstract.	1-5, 48-53, and 55-59
Y	US, A, 5,124,834 (Cusano et al) 23 June 1992, col. 4, line 65 through col. 5, line 15.	1-59
Y	US, A, 4,389,096 (Hori et al) 21 June 1983, col. 2, lines 18-25.	54, and 20-22

Further documents are listed in the continuation of Box C.

See patent family annex.

* Special categories of cited documents:	"T" later document published after the international filing date or priority date and not in conflict with the application but cited to understand the principle or theory underlying the invention
"A" document defining the general state of the art which is not considered to be of particular relevance	"X" document of particular relevance; the claimed invention cannot be considered novel or cannot be considered to involve an inventive step when the document is taken alone
"E" earlier document published on or after the international filing date	"Y" document of particular relevance; the claimed invention cannot be considered to involve an inventive step when the document is combined with one or more other such documents, such combination being obvious to a person skilled in the art
"L" document which may throw doubts on priority claim(s) or which is cited to establish the publication date of another citation or other special reason (as specified)	"&" document member of the same patent family
"O" document referring to an oral disclosure, use, exhibition or other means	
"P" document published prior to the international filing date but later than the priority date claimed	

Date of the actual completion of the international search

16 AUGUST 1995

Date of mailing of the international search report

22AUG1995

Name and mailing address of the ISA/US
Commissioner of Patents and Trademarks
Box PCT
Washington, D.C. 20231

Facsimile No. (703) 305-3230

Authorized officer

Thomas Robbins

Telephone No. (703) 305-3792