



(19)

Europäisches Patentamt  
European Patent Office  
Office européen des brevets



(11) **EP 0 851 114 A3**

(12) **EUROPEAN PATENT APPLICATION**

(88) Date of publication A3:  
14.04.1999 Bulletin 1999/15

(51) Int. Cl.<sup>6</sup>: **F02M 47/02**, F02M 51/00

(43) Date of publication A2:  
01.07.1998 Bulletin 1998/27

(21) Application number: **97122642.8**

(22) Date of filing: **22.12.1997**

(84) Designated Contracting States:  
**AT BE CH DE DK ES FI FR GB GR IE IT LI LU MC  
NL PT SE**  
Designated Extension States:  
**AL LT LV MK RO SI**

(72) Inventor: **Ricco, Mario**  
70125 Bari (IT)

(30) Priority: **23.12.1996 IT TO960263 U**

(74) Representative:  
**Jorio, Paolo et al**  
**STUDIO TORTA S.r.l.,**  
**Via Viotti, 9**  
**10121 Torino (IT)**

(71) Applicant:  
**ELASIS SISTEMA RICERCA FIAT NEL  
MEZZOGIORNO Società Consortile per Azioni**  
**80038 Pomigliano d'Arco, Napoli (IT)**

(54) **Perfected electromagnetic metering valve for a fuel injector**

(57) The metering valve (24) has a shutter (44) for a discharge conduit (43), and an electromagnet (26) for controlling an armature (27) disconnected from the respective stem (47) and sliding along the stem (47) by means of a sleeve (48). The stem (47) is guided by a fixed sleeve (53) and is pushed by a first spring (52) to hold the shutter (44) in the closed position, and a second spring (61) keeps a shoulder (50) of the armature (27) resting axially against a C-shaped ring (49) fitted to the stem (47). To reduce the overtravel of the armature (27) with respect to the travel of the stem (47) to move the shutter (44) into the closed position, and to damp oscillation of the armature (27), provision is made, between the two sleeves (48, 53), for a bush (62) of calibrated thickness (S), which slides along the stem (47) and is such as to form a small axial clearance (P) with the sleeves (48, 53).

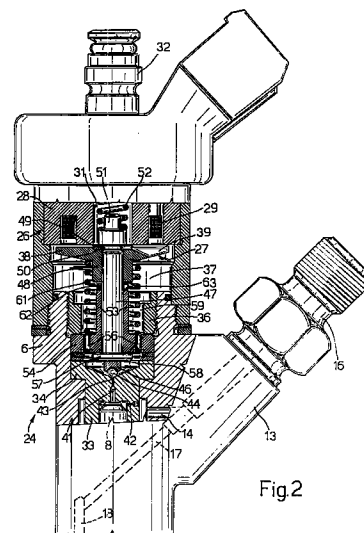

EP 0 851 114 A3

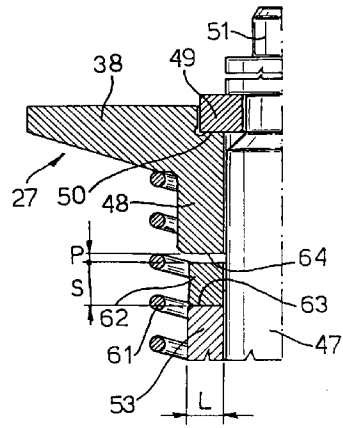

Fig.3



European Patent  
Office

EUROPEAN SEARCH REPORT

Application Number  
EP 97 12 2642

DOCUMENTS CONSIDERED TO BE RELEVANT			
Category	Citation of document with indication, where appropriate, of relevant passages	Relevant to claim	CLASSIFICATION OF THE APPLICATION (Int.Cl.6)
X	EP 0 404 336 A (GEN MOTORS CORP) 27 December 1990 * column 2, line 30 - column 3, line 58; figures 1-3 *	1	F02M47/02 F02M51/00
A	US 4 749 892 A (MESENICH GERHARD) 7 June 1988 * column 3, line 40 - column 4, line 19; figure 1 *	1	
P,A	EP 0 753 658 A (ELASIS SISTEMA RICERCA FIAT) 15 January 1997 * column 2, line 46 - column 5, line 20; figure 2 *	1,3,5,8,9	
A	US 4 142 683 A (CASEY GARY L ET AL) 6 March 1979 * column 16, line 49 - column 19, line 25; figures 1-4 *	1	
A	PATENT ABSTRACTS OF JAPAN vol. 010, no. 342 (M-536), 19 November 1986 & JP 61 142358 A (HITACHI LTD), 30 June 1986 * abstract *	1	
The present search report has been drawn up for all claims			TECHNICAL FIELDS SEARCHED (Int.Cl.6) F02M H01F
Place of search	Date of completion of the search	Examiner	
THE HAGUE	22 February 1999	Hakhverdi, M	
CATEGORY OF CITED DOCUMENTS		T : theory or principle underlying the invention E : earlier patent document, but published on, or after the filing date D : document cited in the application L : document cited for other reasons ..... & : member of the same patent family, corresponding document	
X : particularly relevant if taken alone Y : particularly relevant if combined with another document of the same category A : technological background O : non-written disclosure P : intermediate document			

EPO FORM 1503 03.82 (P04C01)

ANNEX TO THE EUROPEAN SEARCH REPORT  
ON EUROPEAN PATENT APPLICATION NO.

EP 97 12 2642

This annex lists the patent family members relating to the patent documents cited in the above-mentioned European search report. The members are as contained in the European Patent Office EDP file on  
The European Patent Office is in no way liable for these particulars which are merely given for the purpose of information.

22-02-1999

Patent document cited in search report	Publication date	Patent family member(s)	Publication date
EP 0404336 A	27-12-1990	US 4978074 A	18-12-1990
		AU 605060 A	03-01-1991
		CA 2018239 A,C	21-12-1990
		DE 69006934 D	07-04-1994
		DE 69006934 T	09-06-1994
		JP 1943923 C	23-06-1995
		JP 3043665 A	25-02-1991
		JP 6072584 B	14-09-1994
US 4749892 A	07-06-1988	DE 3314899 A	25-10-1984
		FR 2544801 A	26-10-1984
		GB 2140626 A,B	28-11-1984
		JP 59205084 A	20-11-1984
EP 0753658 A	15-01-1997	IT T0950600 A	14-01-1997
		JP 9166063 A	24-06-1997
US 4142683 A	06-03-1979	AU 3410578 A	20-09-1979
		DE 2811545 A	21-09-1978
		FR 2384123 A	13-10-1978
		GB 1581708 A	17-12-1980
		JP 53115411 A	07-10-1978
		SE 7803123 A	18-09-1978