

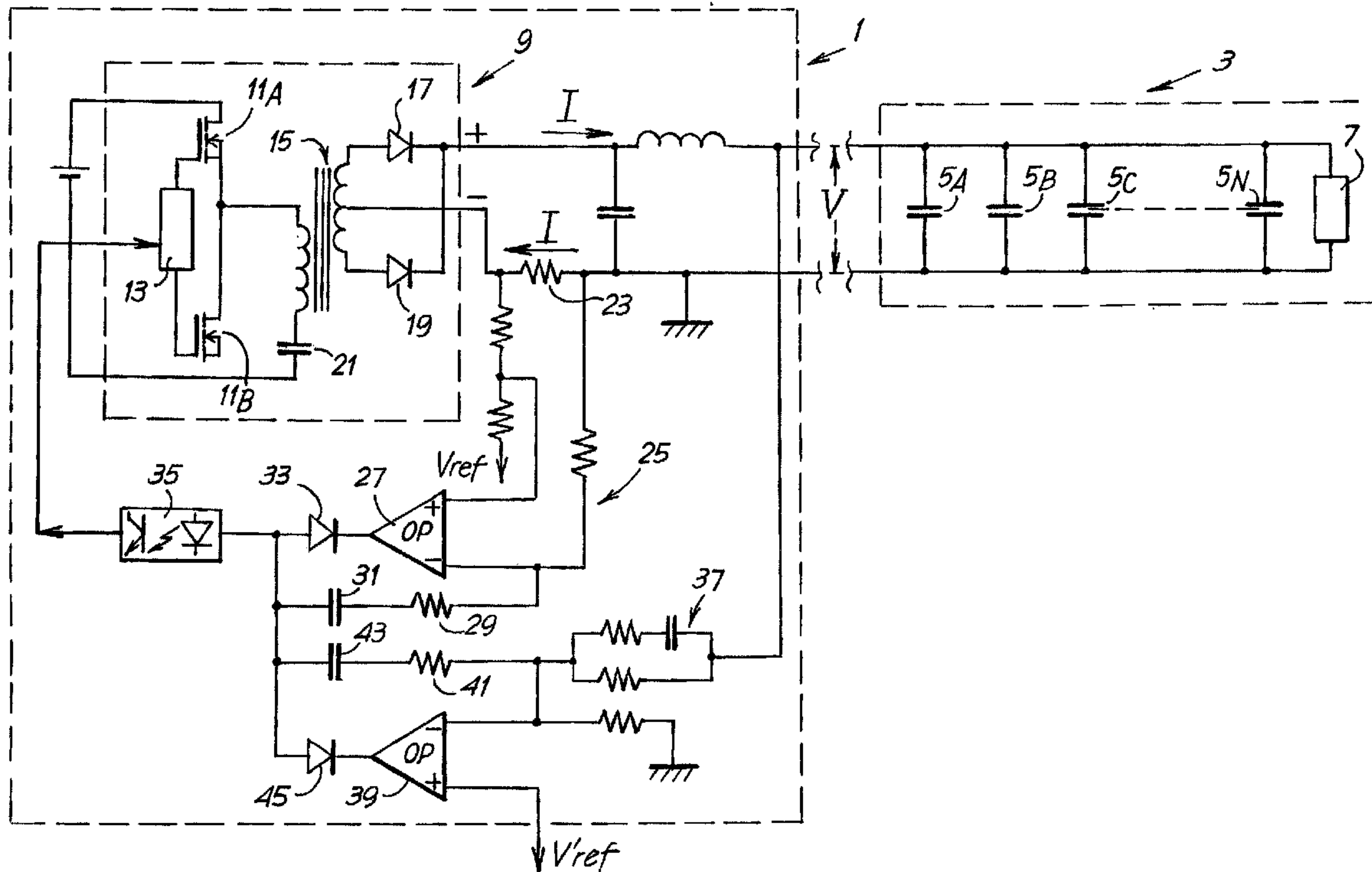

(22) Date de dépôt/Filing Date: 2003/02/28
 (41) Mise à la disp. pub./Open to Public Insp.: 2003/09/01
 (45) Date de délivrance/Issue Date: 2006/11/28
 (30) Priorité/Priority: 2002/03/01 (EP02425113.4)

(51) Cl.Int./Int.Cl. *H04N 5/63* (2006.01),
H02M 3/337 (2006.01), *G09G 3/28* (2006.01),
H05B 33/12 (2006.01)
 (72) Inventeurs/Inventors:
 CANOVA, ANTONIO, IT;
 CINCINELLI, LORENZO, IT;
 PIAZZESI, MAURO, IT
 (73) Propriétaire/Owner:
 MAGNETEK S.P.A., IT
 (74) Agent: FETHERSTONHAUGH & CO.

(54) Titre : CIRCUIT D'ALIMENTATION POUR TELEVISEUR AU PLASMA, TELEVISEUR AU PLASMA CONTENANT CE CIRCUIT ET METHODE D'ALIMENTATION CONNEXE
 (54) Title: POWER CIRCUIT FOR A PLASMA TV DISPLAY, PLASMA TELEVISION SET CONTAINING SAID CIRCUIT AND RESPECTIVE POWERING METHOD



(57) Abrégé/Abstract:

A power circuit of a plasma display (3) comprising a resonant converter (9) is described. A current control loop (25) and a voltage control loop (37) arranged between the load applied to the converter and the converter itself are also described; the current control loop and the voltage control loop control the working frequency of the converter.

Power circuit for a plasma TV display, plasma television set containing said circuit and respective powering method

ABSTRACT

A power circuit of a plasma display (3) comprising a resonant converter (9) is described. A current control loop (25) and a voltage control loop (37) arranged between the load applied to the converter and the converter itself are also described; the current control loop and the voltage control loop control the working frequency of the converter.

(Figure 1)

20333-522(S)

- 1 -

Power circuit for a plasma TV display, plasma television set containing said circuit and respective powering method

DESCRIPTION

This invention relates to a power circuit of a
5 plasma television display. The invention also relates to a plasma television containing said circuit and a method for controlling display power via the power circuit.

Plasma televisions have been known in the art for many years and are being increasingly more popular on the
10 market thanks to recent technological perfecting. Patents related to plasma display technology include the following US Patents: 4,130,777; 4,233,623; 4,329,626; 5,808,420; 6,211,867.

Plasma displays present considerable electrical
15 power problems due to their high capacitance load.

Currently, these types of displays are powered by means of PWM (pulse width modulated) converters (generally of the flyback type for generating high voltage and of the forward type for generating low voltage).

20 The use of this type of converters for powering plasma displays presents considerable problems and shortcomings. Particularly, high dV/dt and dI/dt switching (hard switching) with generation of high frequency harmonics cause problems of electromagnetic interference and the
25 performance is not always high.

An object of the invention is to realise a power circuit for plasma displays which overcomes the shortcomings of traditional power systems. An additional object of the invention is the realisation of a display for televisions
30 and the like, with a new power circuit.

20333-522(S)

- 2 -

Essentially, according to the invention, a plasma display is powered by a power circuit comprising a resonant converter and, preferably, a resonant converter in a series-parallel configuration.

5 The invention may be summarized according to one aspect as a power circuit for a plasma display comprising a resonant converter, including a voltage control loop connected to an output of said converter and adapted to control a working frequency of said converter, wherein:
10 said power circuit comprises a current control loop connected to the output of the converter, adapted to control the working frequency of said converter, and including a current sensor for detecting a current output by said converter, a first operational amplifier and a first diode,
15 wherein an inverting input of said first operational amplifier is connected to the current sensor, a non-inverting input of the first operational amplifier is connected to a reference voltage, and an output of said first operational amplifier is connected to a cathode of
20 said first diode; and said voltage control loop comprises a voltage sensor for detecting a voltage output by said converter, a second operational amplifier and a second diode; wherein an inverting input of the second operational amplifier is connected to said voltage sensor, a non-
25 inverting input of said second operational amplifier is connected to a reference voltage, and an output of the second operational amplifier is connected to a cathode of said second diode.

20333-522(S)

- 3 -

A number of advantages are obtained by using a resonant converter to power a plasma display, some of which are listed below:

- 5 - the converter MOSFETs switch at zero voltage and zero current (Zero Voltage Switching, Zero Current Switching) which entails highly efficient switching;
- 10 - the current waveform is nearly sinusoidal and this entails a considerable reduction of conducted and irradiated noise; minimal electromagnetic shielding is required;
- 15 - the circuit is cost-effective and employs a low number of components, because it exploits the parasite capacity of semiconductors (MOSFETs) of the half bridge of the converter and the leakage inductance of the transformer;
- 20 - a single winding is used, which additionally simplifies assembly and reduces device weight.

According to the invention, the power circuit comprises a current control loop and a voltage control loop between the load applied to the converter and the converter
20 itself. The loops control the working frequency of the converter. By means of this arrangement it is possible to limit the current output from the power circuit to the display at turn-on, in spite of the high capacitance of the load applied to the converter. Power is voltage controlled
25 when the capacitance of the display is charged at the required voltage. The current control ring will start working again in the event of over-current.

20333-522

- 3a -

In practice, the current control loop and the voltage control loop are connected to the converter according to an alternative configuration, by which the current control ring is active when a voltage lower than a predetermined value is present between the output terminals of the converter, while the voltage control loop is active when a voltage exceeding said predetermined value is present between the output terminals of the converter. For this purpose, corresponding one-way components, essentially consisting of respective diodes are advantageously arranged on the output of respective operational amplifiers inserted in said two control loops.

Advantageously, the voltage and current control loops are galvanically isolated from the switching control circuit of the converter, e.g. by interposing an optical coupler, i.e. a photocoupler.

The invention will be better understood by the following description reference being made to the accompanying drawing, which shows a practical non limiting embodiment of the invention. More particularly, in the drawing:

Fig. 1 is a simplified circuit diagram of the power circuit according to the invention applied to a plasma display;

Fig. 2 shows the current and voltage waveform patterns at the power circuit output when the display is turned on;

Fig. 3 shows an embodiment of the circuit according to the invention in greater detail.

20333-522

- 3b -

Fig. 1 schematically shows a power circuit of a plasma display according to the invention. The power circuit is generally indicated by reference numeral 1 and the plasma display is generally indicated by reference numeral 3 and schematically illustrated in the form of a capacitive system consisting of the parallel arrangement of a plurality of capacitors 5A, 5B, ... 5N and a generic load 7.

The power circuit 1 comprises a resonant converter in series-parallel configuration, indicated by reference numeral 9. This type of converter is known per se and operation of the device will not be described in detail herein. For a detailed theoretical description of the operation of this type of converter, reference can be made to M.K. Kazimierczuk, "*Class D Voltage Switching Power Inverter*", IEE Proc. Volume 138, Nov. 1991; M.K. Kazimierczuk and W. Szaraniec, "*Class D Voltage Switching Inverter with Only One Shunt Capacitor*", IEE Proc. Volume 139, Sept. 1992; Marian K. Kazimierczuk, Dariusz Czarkowski, "*Resonant Power Converters*", Editor John Wiley & Sons Inc., 1995.

- 4 -

In the diagram in Fig. 1, references 11A and 11B indicate two MOSFETs in half-bridge configuration, whose switching is controlled by a control circuit 13. This may be, for example, an integrated circuit of the IR21571 family made by International Rectifier (USA), or an L6598 integrated circuit made by STM (Italy), or other equivalent circuit. Reference numeral 15 indicates the output transformer and reference numerals 17, 19 indicate the two rectifier diodes on the secondary winding output of the transformer 15. Reference numeral 21 indicates the resonant capacitor in series with the primary winding of the transformer 15. The resonant capacitance in parallel of the primary winding of the transformer 15 is represented by the internal parasite capacitance of the two MOSFETs 11A, 11B.

A current sensor is arranged on the negative output terminal of the converter 9, specifically a reading resistor 23, which reads the current output by the converter 9 to the display 3. The voltage drop at the terminals of the reading resistor 23 is proportional to the current I output by the converter 9 and is used in a current control loop, generally indicated by reference numeral 25, to limit the maximum value of output current.

The current control loop comprises a first operational amplifier 27 to whose inverting terminal a voltage, which is proportional to the voltage upstream to the reading resistor 23, is applied. A reference voltage, determined by the voltage V_{ref} , is applied to the non-inverting terminal of the operational amplifier 27. Reference numerals 29 and 31 indicate a resistor and a capacitor of the reaction branch of the operational amplifier 27, between the inverting terminal and the output. The output of the operational amplifier 27 is connected, via a diode 33, to a photocoupler 35. The output signal of the operational amplifier 27 is thus transmitted to the control circuit 13, for the purposes described below, following galvanic uncoupling.

In addition to the current control loop described above, the power circuit 1 comprises a voltage control loop, generally indicated by reference numeral 37. The loop comprises a second operational amplifier 39, on whose inverting input a voltage, which is proportional to the voltage applied by the converter 9 to the load, i.e. the plasma display 3, is applied. A reference

- 5 -

voltage is applied to the non-inverting input of the operational amplifier 39. A reaction branch, comprising a resistor 41 and a capacitor 43, is arranged between the inverting input and output of the operational amplifier 39. Similarly to the output of the first operational amplifier 27, the second operational amplifier output 39 is connected to the photocoupler 35 via a diode 45.

The operation of the circuit described so far is as follows. The capacitors are discharged when the display 3 is turned on. Due to the very high capacitance of the capacitors (in the order of several thousands of μF), the switching of the power circuit would short-circuit the converter 9, with consequent irreversible damage to internal components. The purpose of the current control loop 25 is to avoid this event, by imposing a maximum current value. When the screen is turned on, the output of the first operational amplifier 27 is kept at a low level by the high voltage drop on the reading resistor 23, because the voltage applied to the inverting terminal (voltage upstream to the reading resistor 23) prevails on the reference voltage applied to the non-inverting terminal. Consequently, the diode 33 is switched to conducting and a signal is sent to the control circuit 13 by the photocoupler 35. The signal tends to reduce the switching frequency of the MOSFETs 11A, 11B, distancing it from the working frequency, which in turn is higher than the resonance frequency.

Following a current peak output by the power circuit 1 caused by the inevitable delay in the operation of the current control loop 25, the signal output by the first operational amplifier 27 keeps the value of the current I at a constant and controlled level with a gradual increase of output voltage of the first operational amplifier 27 and a consequent reduction of the emission of the photodiode of the photocoupler 35, due to the gradual accumulation of charge in the capacitors of the display 3. The switching frequency of the converter 9 is consequently reduced.

During this initial phase, the output of the second operational amplifier 39 is high and the diode 45 is blocked. Consequently, the voltage control loop 37 is not active.

The capacitors 5A ... 5N of the display 3 are gradually charged as the current controlled by the current control loop 25 flows through the display 3. Consequently, the voltage V between the output terminals of power circuit 1 increases gradually until the voltage applied to the inverting terminal of the second operational amplifier 39 prevails on the reference voltage applied to the corresponding non-inverting terminal. Consequently, the output voltage of the second operational amplifier 39 is lowered and the diode 45 switches to conduction. The corresponding increase of the output voltage of the first operational amplifier 27 blocks the diode 33. In this way, the voltage control loop 37 comes into operation while the current control loop 25 is deactivated and the switching frequency of the converter 9 reaches running value.

During normal operation of the device, the switching frequency control and, consequently, the power conditions is governed by the voltage control loop 37, unless an over-current occurs, in which case the current control loop 25 limits the current I to a maximum value.

Fig. 2 shows the waveforms of the current I and the voltage V when the display 3 is switched on. The converter is switched on in instant t_1 . A current peak due to the delay in current control loop operation occurs between instant t_1 and t_2 . Between instant t_2 and instant t_3 , the current I is kept at a level I_1 which is essentially constant and is returned to a minimum value I_2 in instant t_3 . At the same time, the voltage V increases from the value V_1 to the value V_2 , which is reached in instant t_3 in an essentially linear fashion. Instant t_3 is when the running voltage across the capacitors of the display 3 is reached.

Fig. 3 shows a more detailed circuit diagram of a form of embodiment of the power circuit 1 shown in Fig. 1. Equal reference numerals indicate parts which are either equal or corresponding to those in Fig. 1.

The centre-tapped transformer and the arrangement of the two diodes 17, 19 can clearly be replaced with equivalent arrangements, e.g. by a non-centre-tapped transformer and a diode bridge rectifier.

It should be understood that the drawing shows only a possible embodiment of the invention which may vary in its forms and arrangements without departing from the scope of the concept underlying the invention. The

- 7 -

possible presence of reference numbers in the enclosed claims has only the purpose of facilitating the reading of the claims in view of the above description and of the enclosed drawings and does not limit their scope of protection.

5

20333-522(S)

- 8 -

CLAIMS:

1. A power circuit for a plasma display comprising a resonant converter (9), including a voltage control loop (37) connected to an output of said converter and adapted to control a working frequency of said converter, wherein:

said power circuit comprises a current control loop (25) connected to the output of the converter, adapted to control the working frequency of said converter, and including a current sensor (23) for detecting a current output by said converter (9), a first operational amplifier (27) and a first diode (33), wherein an inverting input of said first operational amplifier is connected to the current sensor, a non-inverting input of the first operational amplifier (27) is connected to a reference voltage, and an output of said first operational amplifier is connected to a cathode of said first diode (33); and

said voltage control loop (37) comprises a voltage sensor for detecting a voltage output by said converter, a second operational amplifier (39) and a second diode (45); wherein an inverting input of the second operational amplifier is connected to said voltage sensor, a non-inverting input of said second operational amplifier is connected to a reference voltage, and an output of the second operational amplifier is connected to a cathode of said second diode (45).

2. Circuit according to claim 1, wherein said current control loop (25) and said voltage control loop (37) are connected to the converter in an alternative configuration such that the current control loop is active when a voltage lower than a predetermined value is present between two output terminals of the converter, while the voltage control

20333-522(S)

- 9 -

loop is active when a voltage exceeding said predetermined value is present between the output terminals of the converter.

3. Circuit according to claim 1 or 2, wherein said
5 current control loop (25) and said voltage control loop (37) are connected to the converter via a galvanically isolated coupling (35).

4. Circuit according to claim 3, wherein said
10 galvanically isolated coupling comprises an optical coupler (35).

5. Circuit according to claim 4, wherein said
galvanically isolated coupling by means of the optical coupler (35) is arranged between said first and second diodes and a switching control circuit (13) of said
15 converter (9).

6. Circuit according to any one of claims 1 to 5, wherein said converter is a series-parallel resonant converter.

7. A plasma display with a power circuit according to
20 any one of claims 1 to 6.

FETHERSTONHAUGH & CO.

OTTAWA, CANADA

PATENT AGENTS

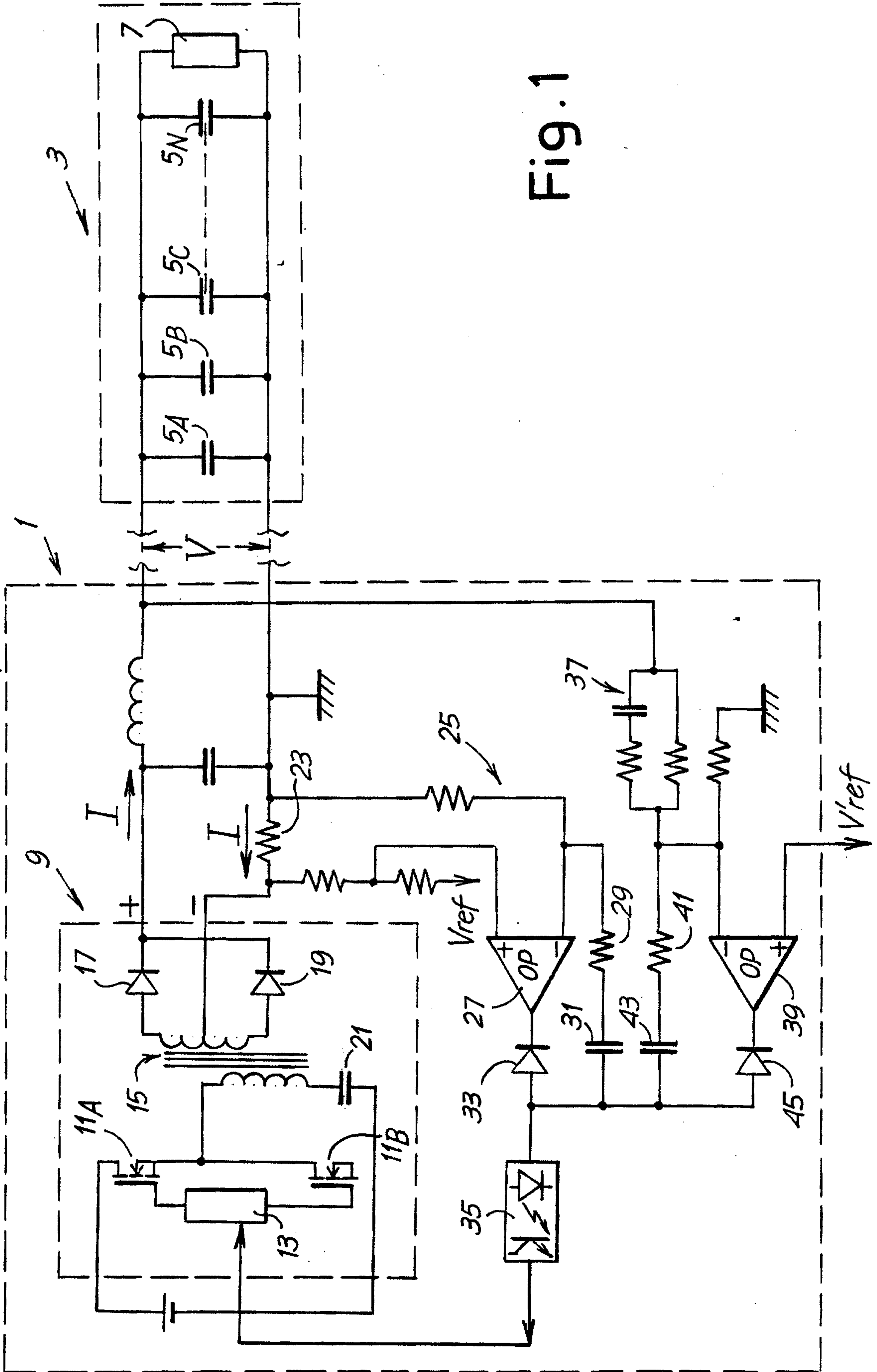

Fig. 1

2 / 3

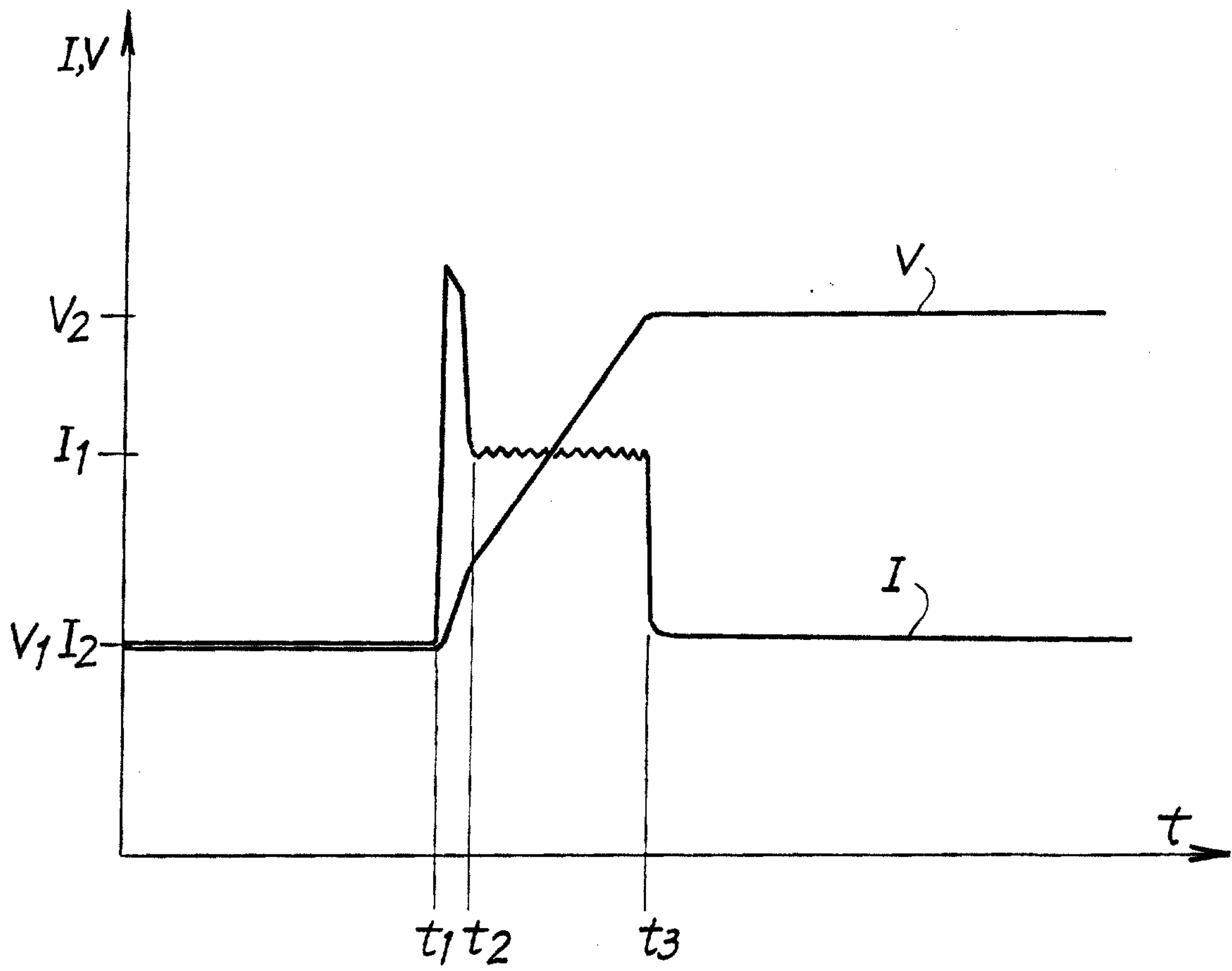

Fig. 2

