

United States Patent Office

Des. 207,152
Patented Mar. 7, 1967

207,152

TIRE

Aristides Makris, Plainfield, N.J., assignor to The B. F.
Goodrich Company, New York, N.Y., a corporation of
New York

Filed July 20, 1966, Ser. No. 3,145

Term of patent 14 years

(Cl. D90—20)

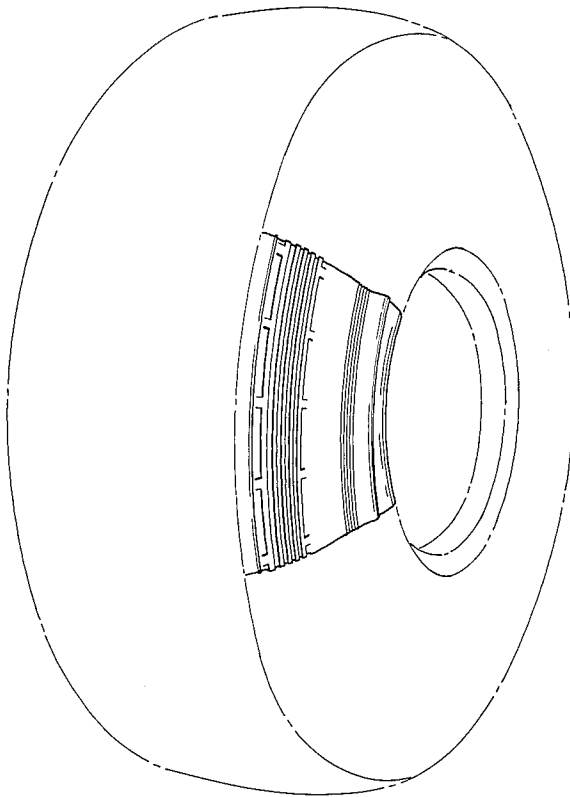

FIG. 1

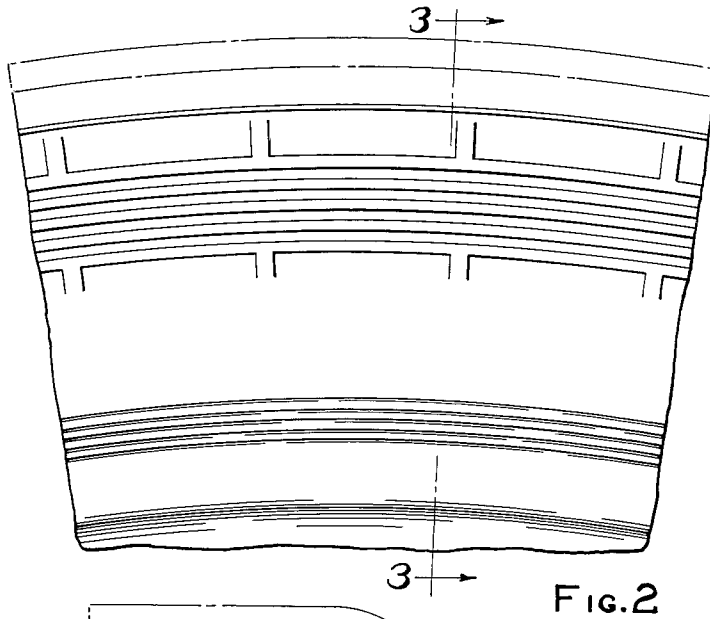

FIG. 2

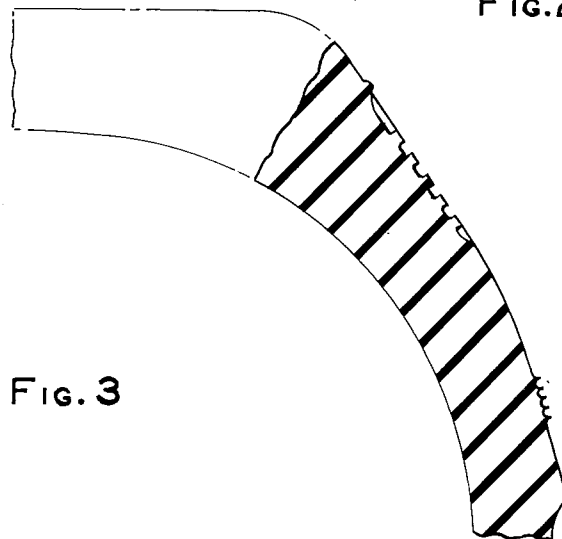

FIG. 3

FIG. 1 is a perspective view of a tire showing my new design, it being understood that the pattern shown is repeated throughout the circumference of the tire and the reverse side of the tire is identical with the side illustrated;

FIG. 2 is an enlarged fragmentary view in side elevation of the tire shown in FIG. 1; and

FIG. 3 is a fragmentary transverse sectional view through the tire substantially on the section indicating line 3—3 of FIG. 2.

The dominant features of my design reside in those portions shown in full lines.

I claim:

The ornamental design for a tire, substantially as shown and described.

References Cited by the Examiner

UNITED STATES PATENTS

D. 197,548	2/1964	MacWherter	-----	D90—20
1,448,286	3/1923	Comstock.		
1,915,963	6/1933	Wait.		
2,800,098	7/1957	Crosby.		

WALLACE R. BURKE, *Primary Examiner.*

A. HUGO WORD, *Assistant Examiner.*