



US 20130305212A1

(19) **United States**(12) **Patent Application Publication**
Reisbich(10) **Pub. No.: US 2013/0305212 A1**(43) **Pub. Date: Nov. 14, 2013**(54) **DRY-RUN DESIGN TIME ENVIRONMENT**(71) Applicant: **Julia Reisbich**, Leimen (DE)(72) Inventor: **Julia Reisbich**, Leimen (DE)(73) Assignee: **SAP AG**, Walldorf (DE)(21) Appl. No.: **13/943,355**(22) Filed: **Jul. 16, 2013****Related U.S. Application Data**

(63) Continuation of application No. 12/886,008, filed on Sep. 20, 2010, now Pat. No. 8,515,876.

Publication Classification(51) **Int. Cl.**
G06F 9/44 (2006.01)(52) **U.S. Cl.**CPC **G06F 8/70** (2013.01)USPC **717/102**(57) **ABSTRACT**

This disclosure provides various embodiments for performing a dry-run of a business process model in a design-time environment. A start event and end event of the business process model are identified, defining a path of a flow map including a sequence of a plurality of events, including the start event, the end event, and at least one other event sequenced between the start and ends. The events in the path are stepped-through to simulate each event. An error is identified corresponding to a particular event in the path and the step-through is paused upon identifying the error. A user is then prompted for an input to at least temporarily resolve the at least one error. The stepping-through of the plurality of events is then resumed in response to a resolution input from the user. The dry run ends in response to stepping-through to the end event.

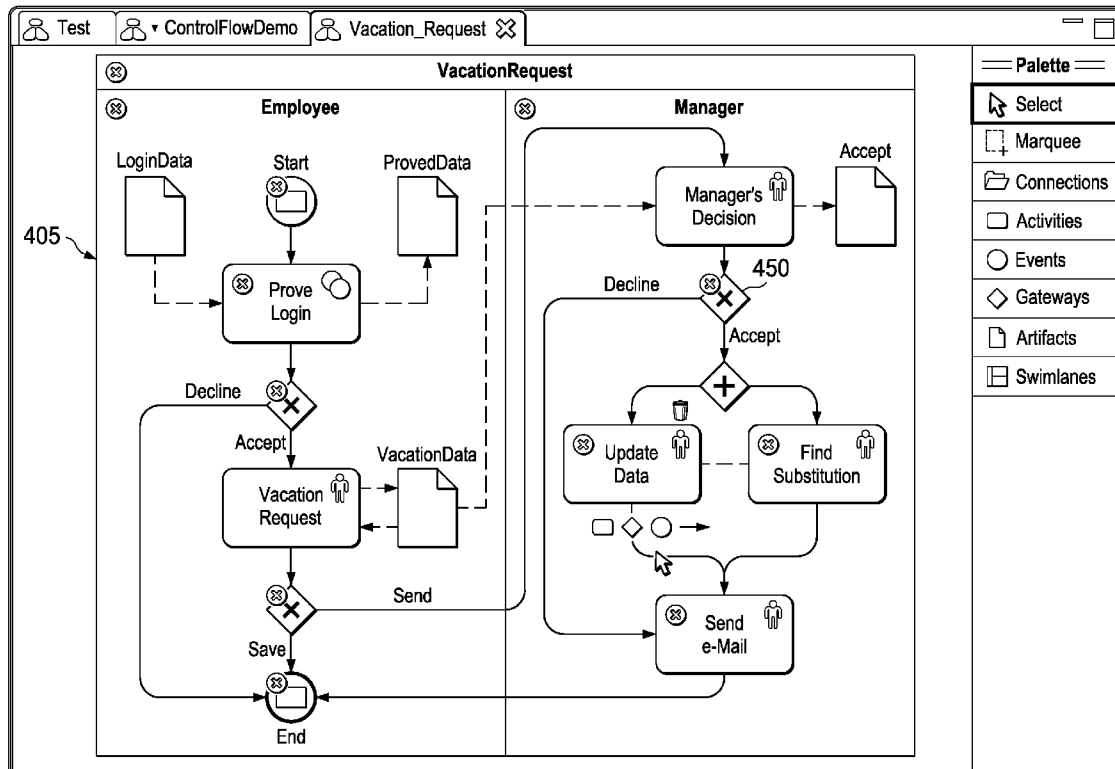

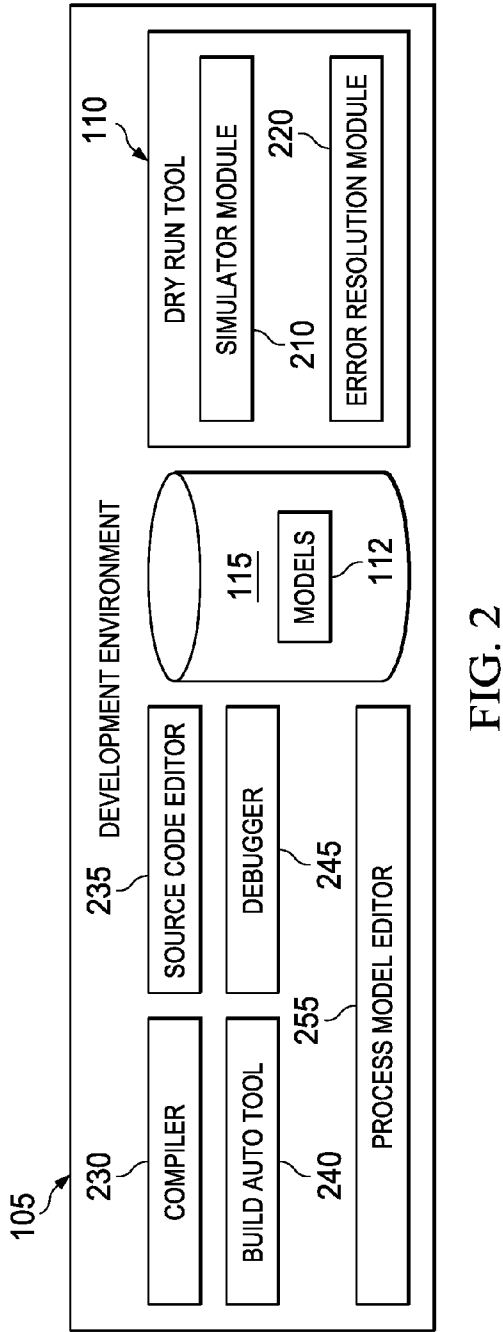
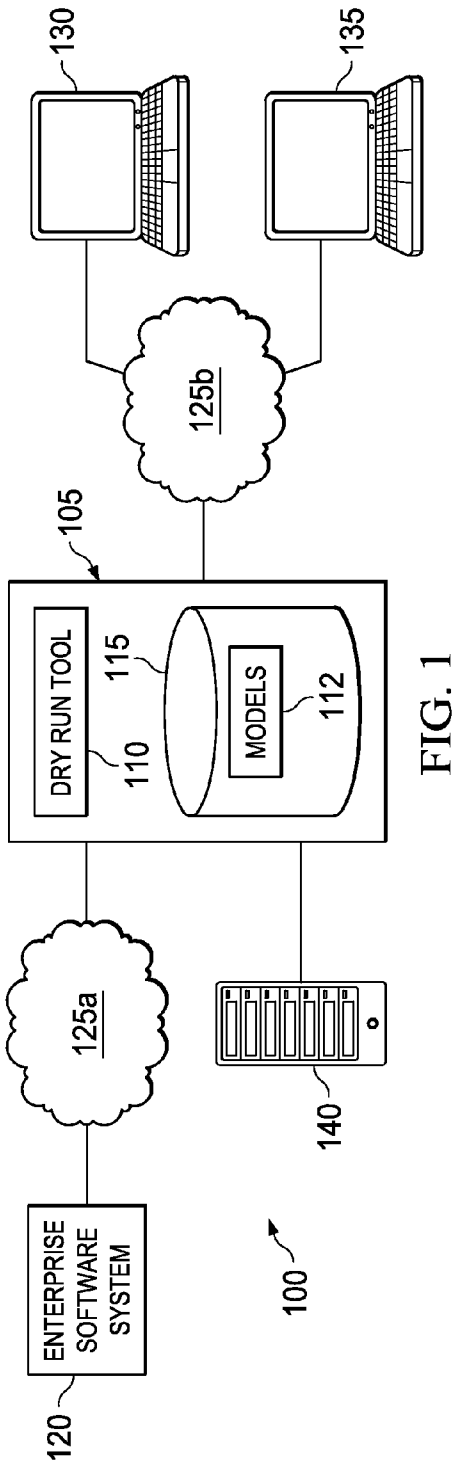

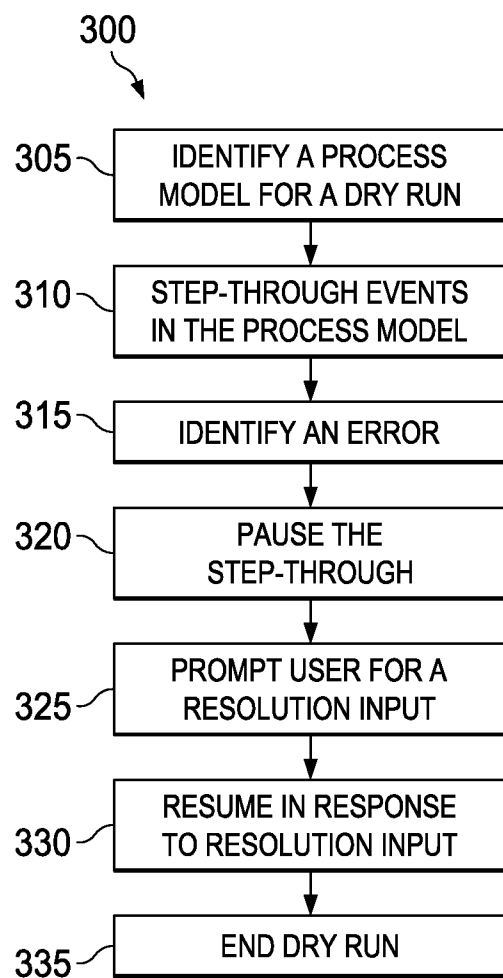

FIG. 3A

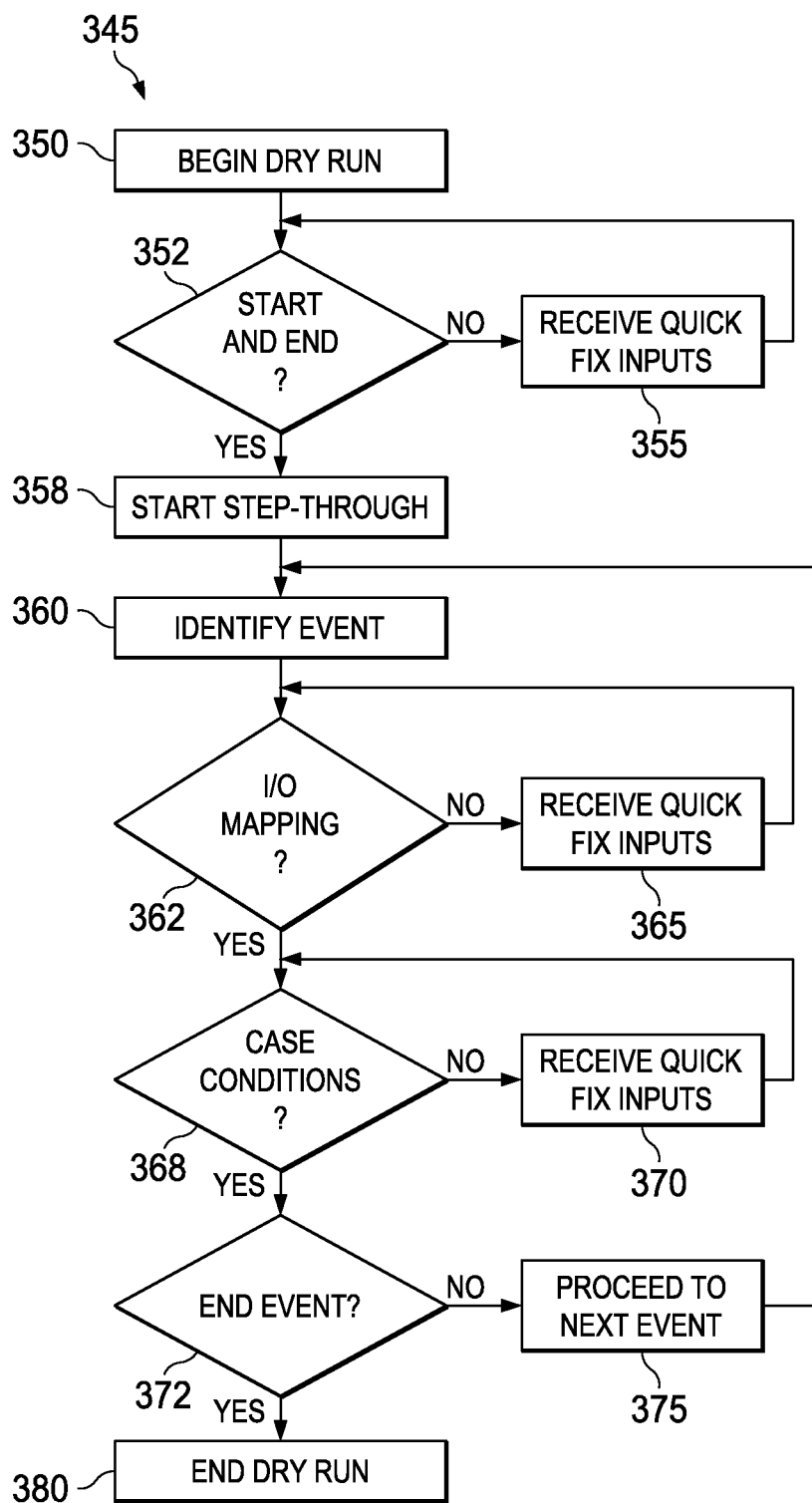

FIG. 3B

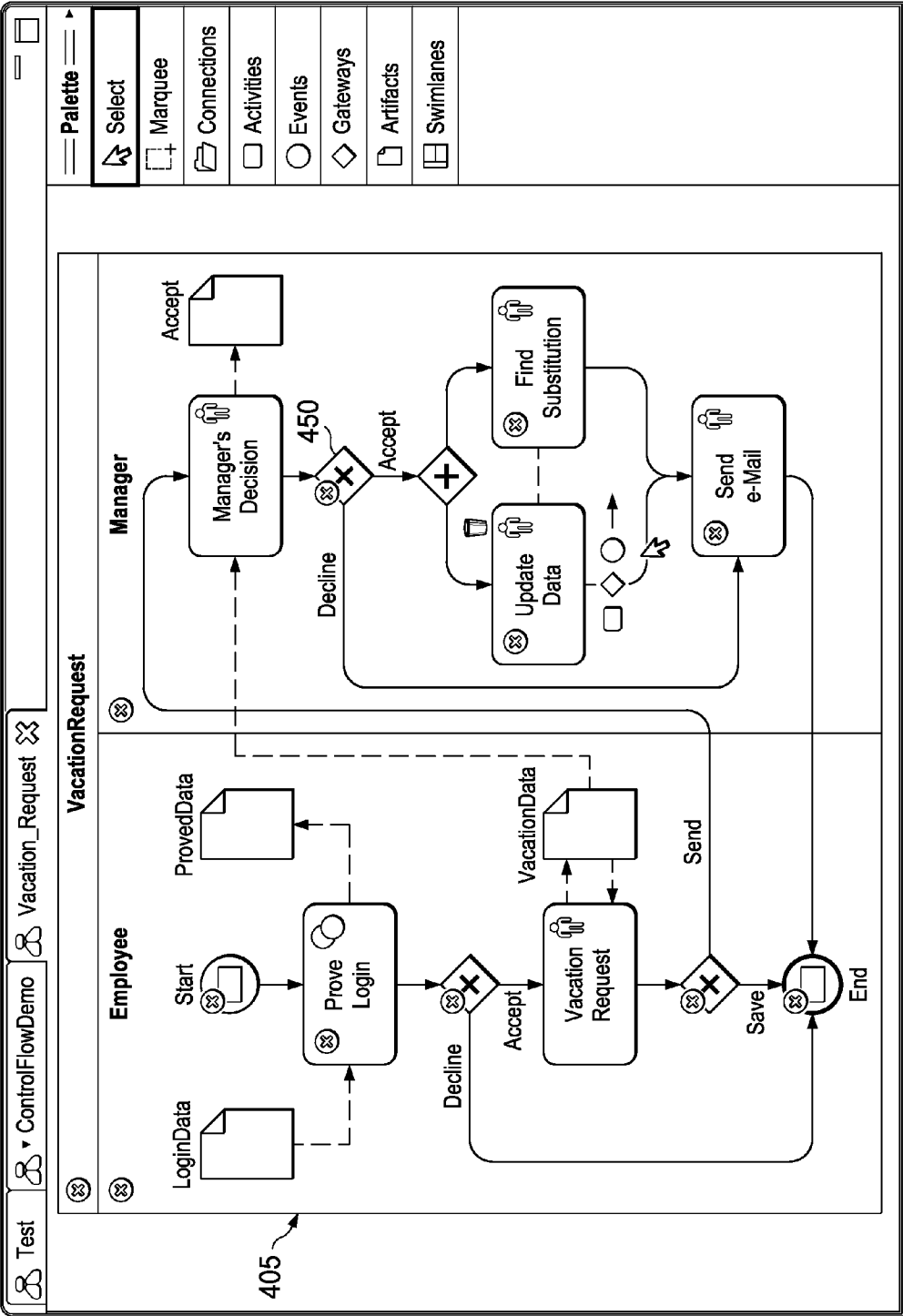

FIG. 4A

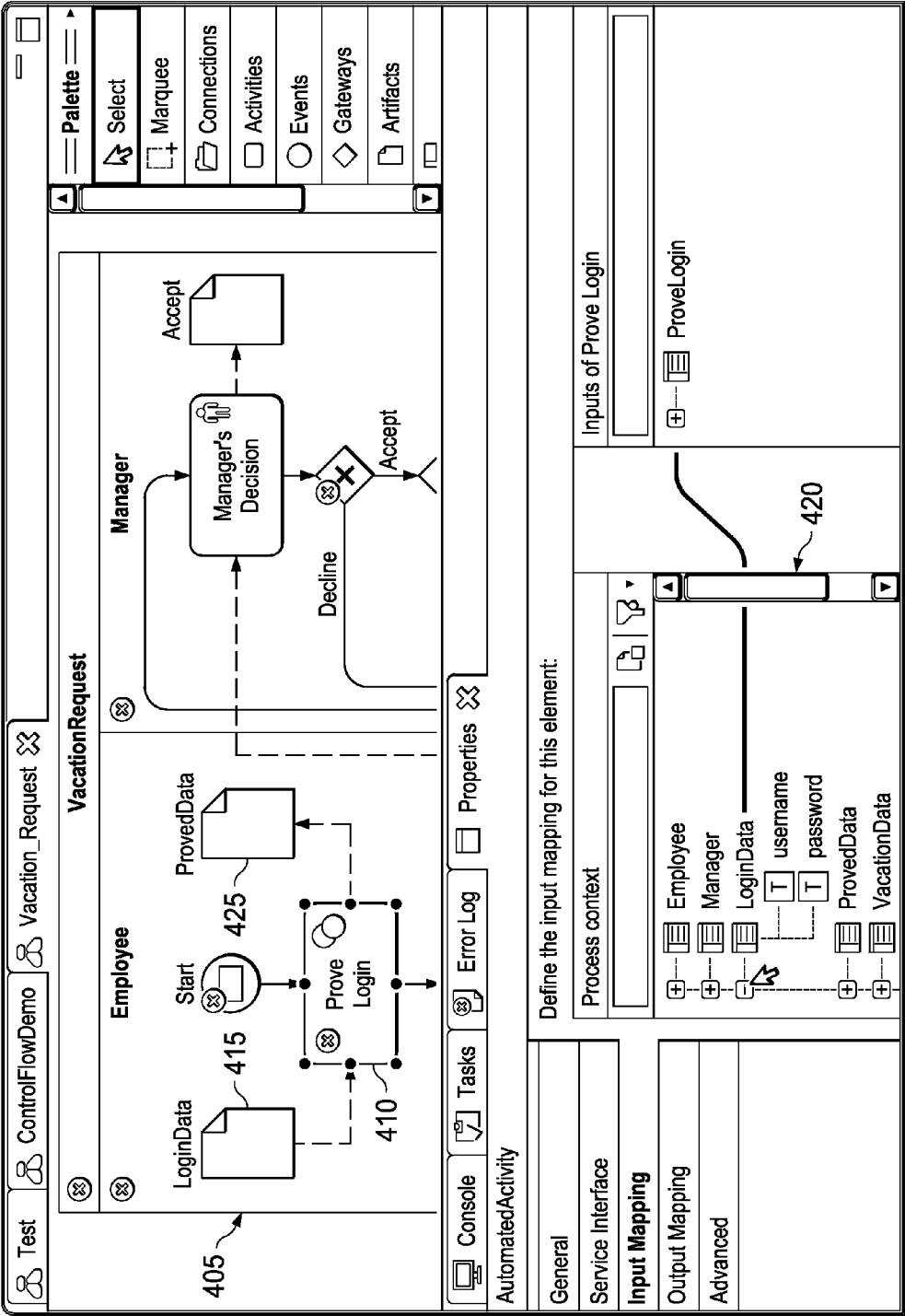

FIG. 4B

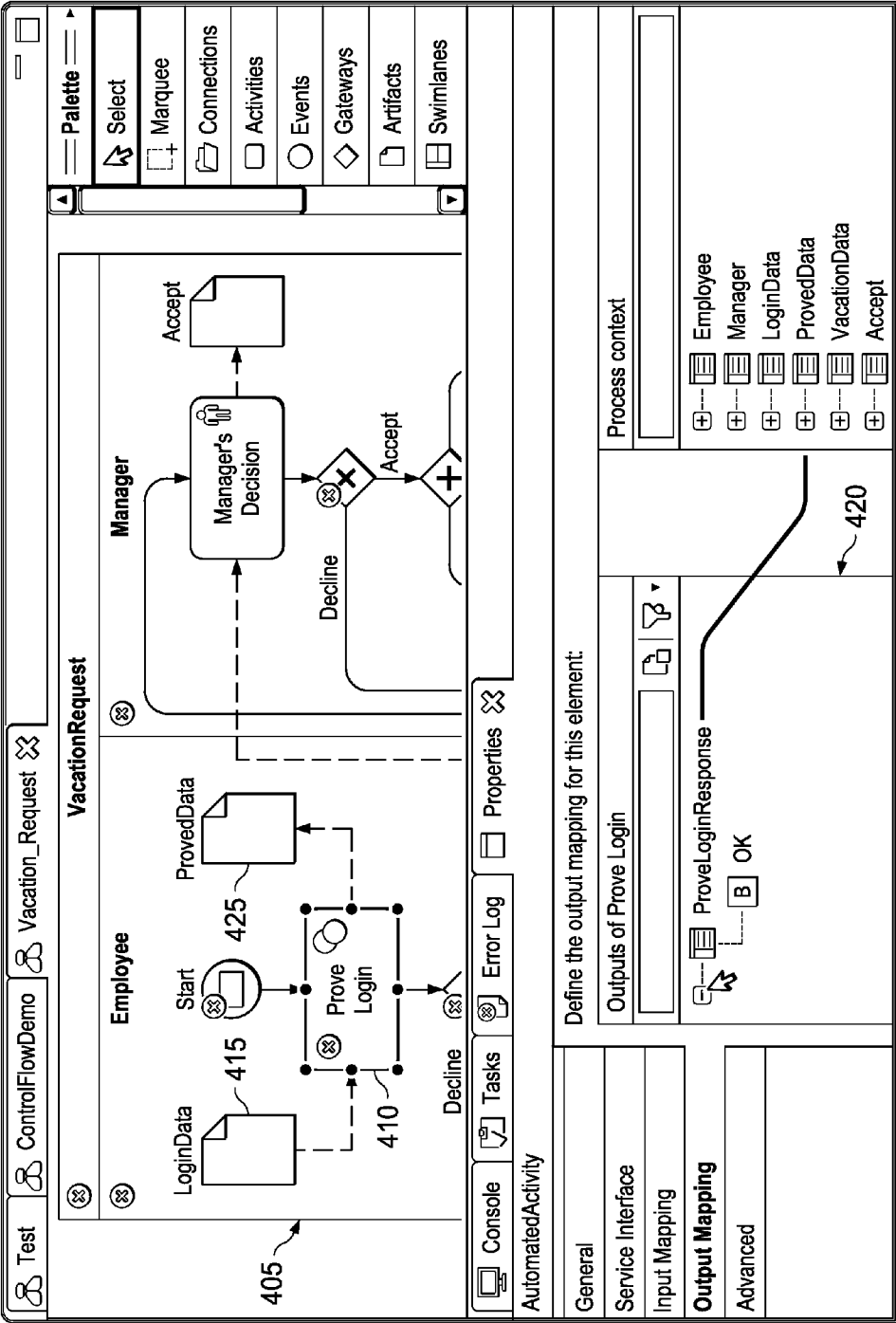

FIG. 4C

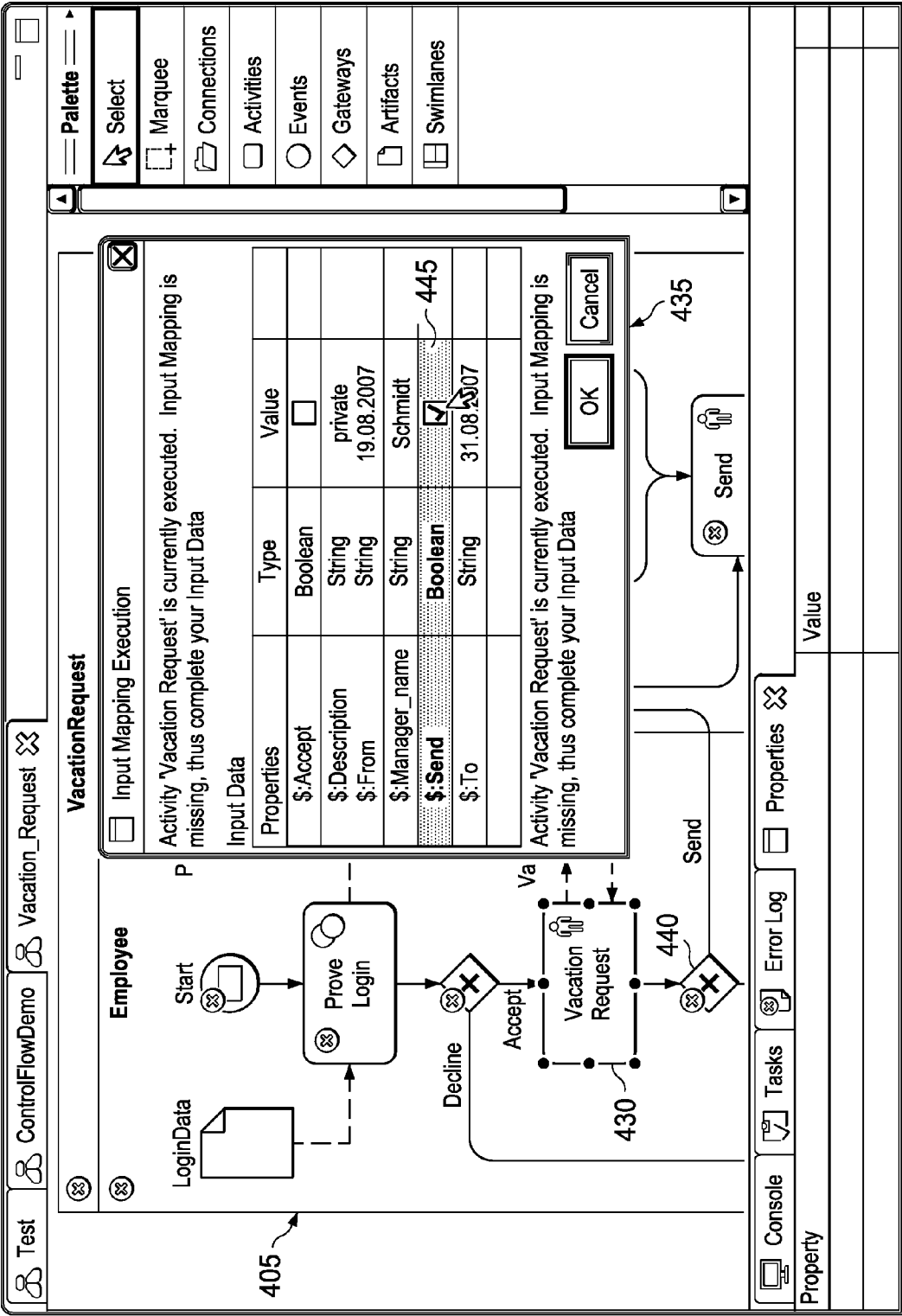

FIG. 4D

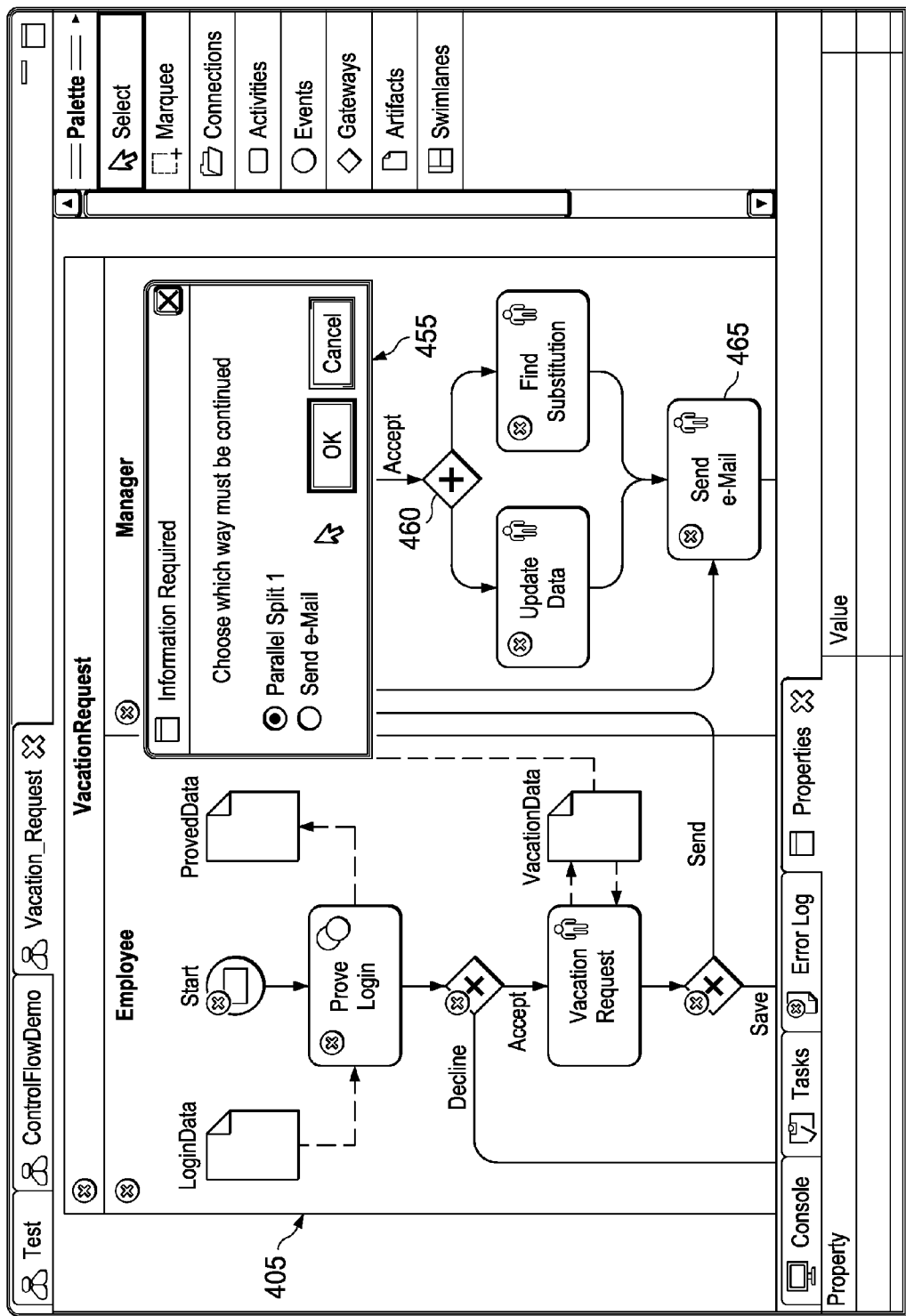

FIG. 4E

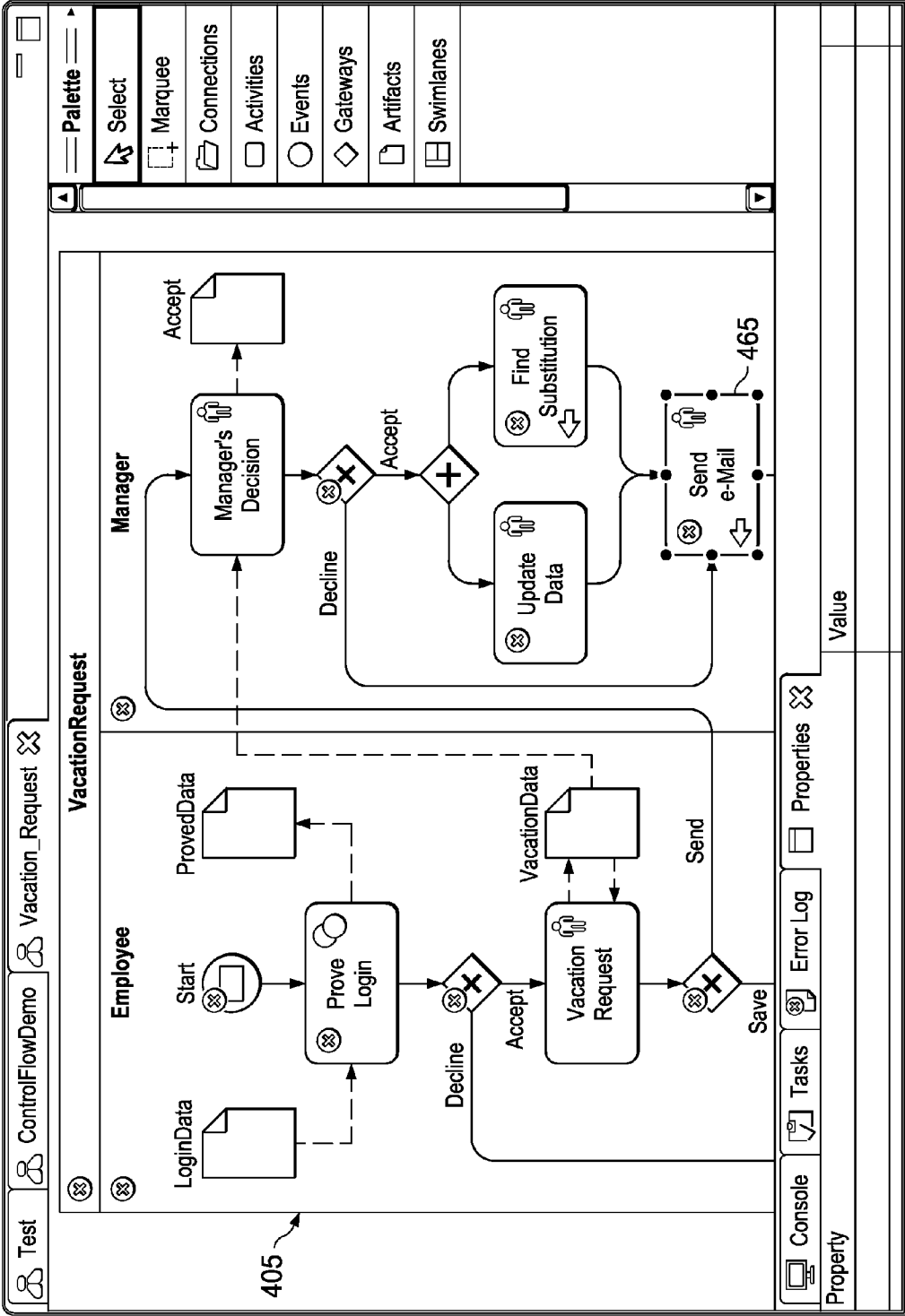

FIG. 4F

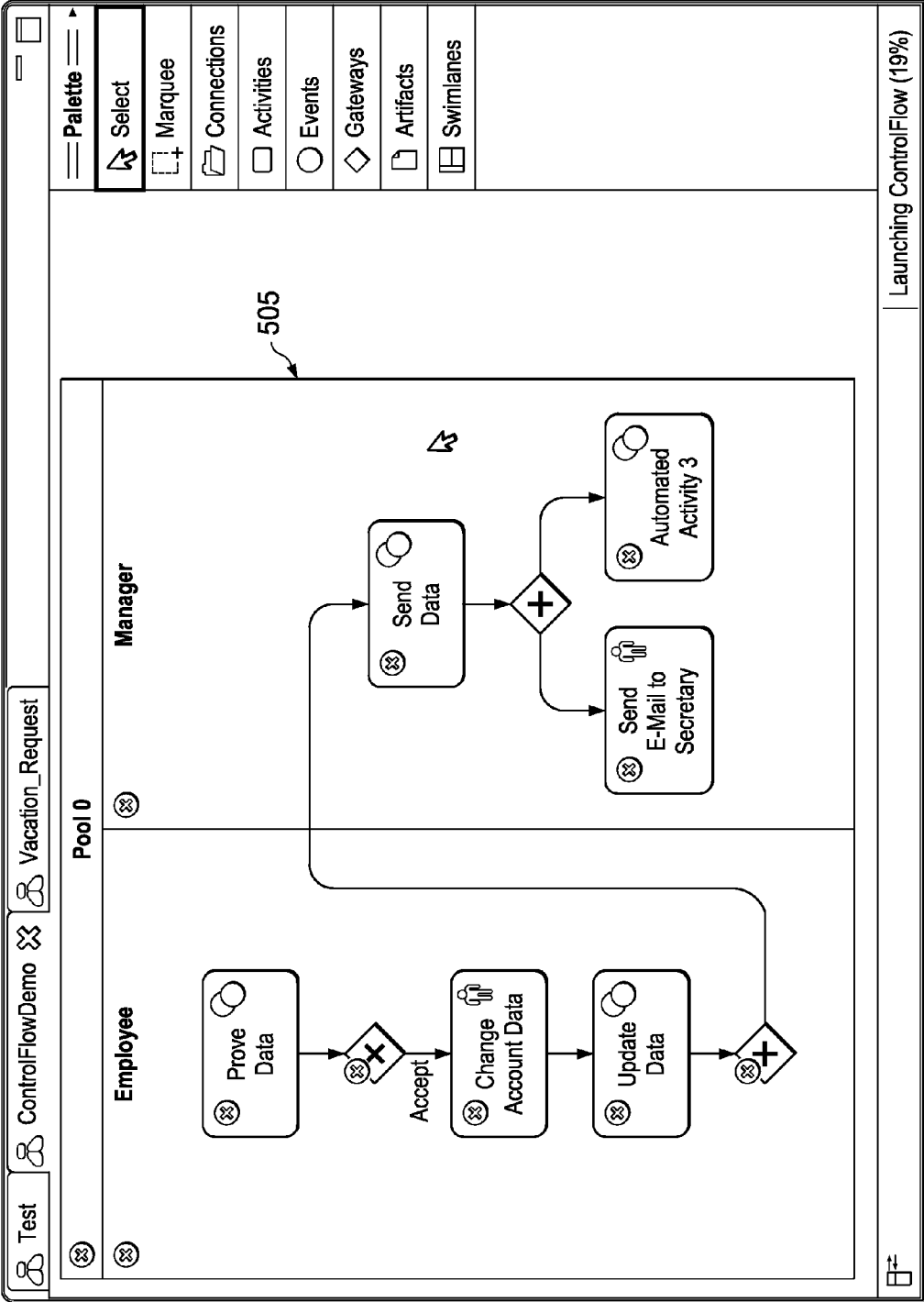

FIG. 5A

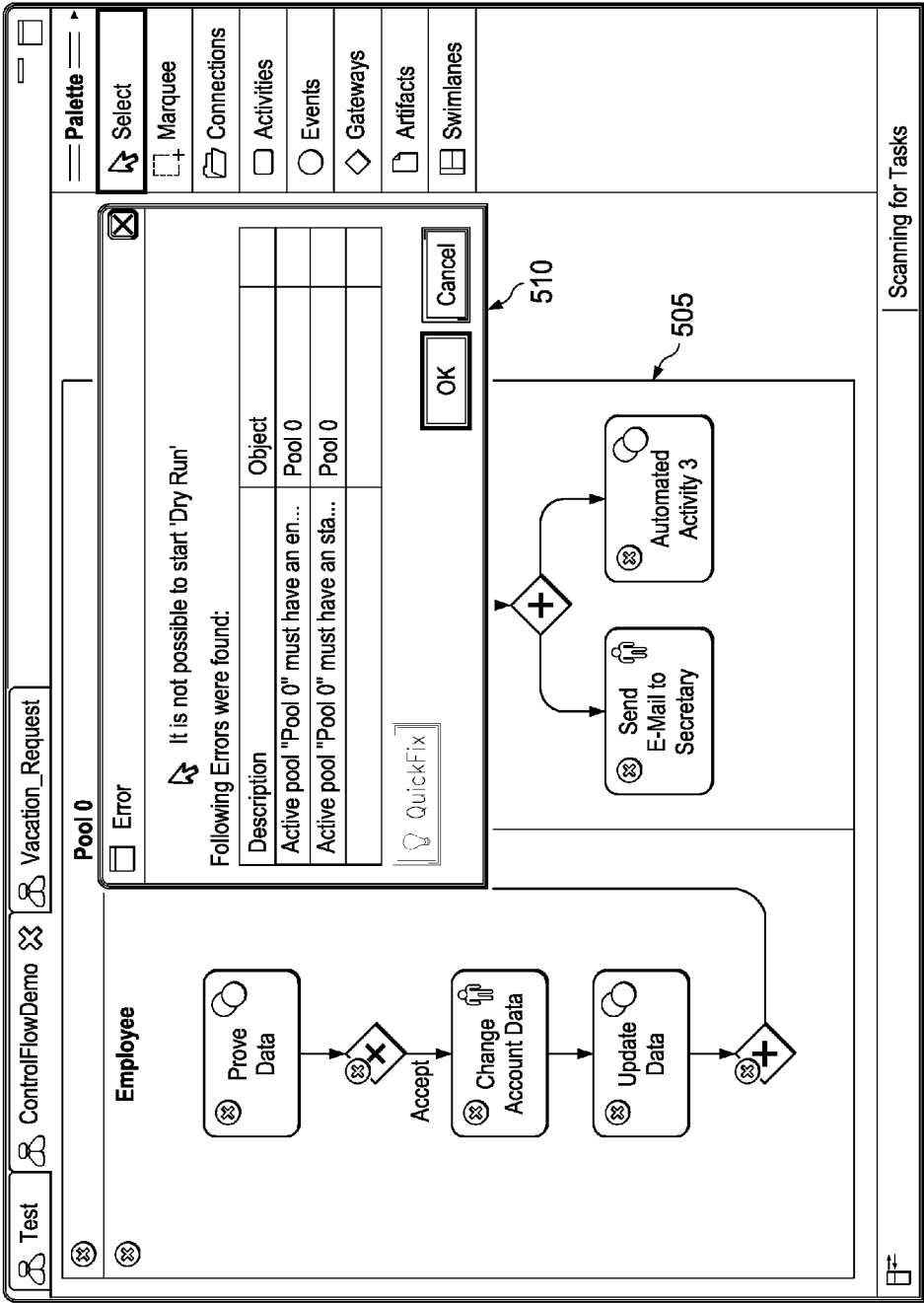

FIG. 5B

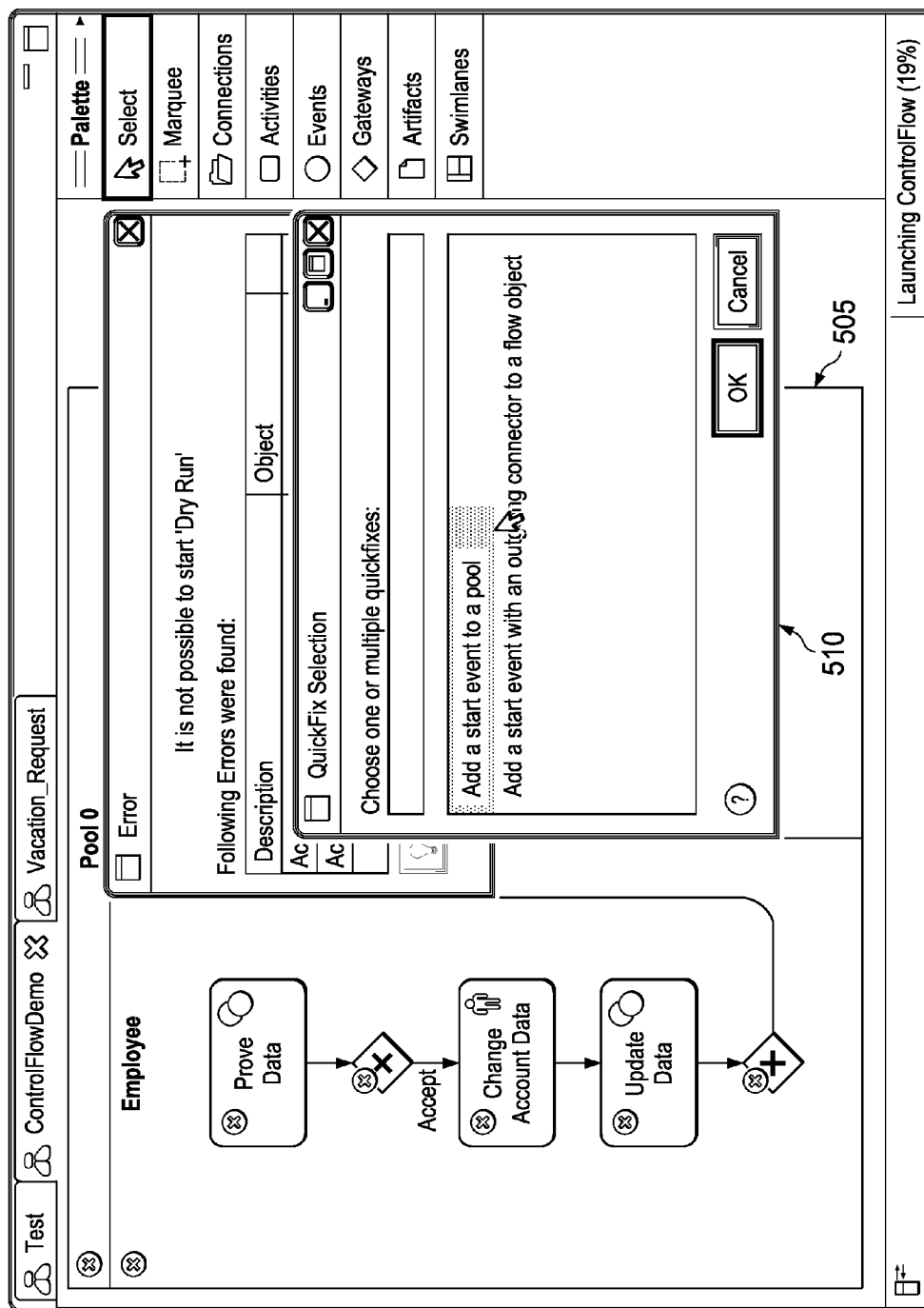

FIG. 5C

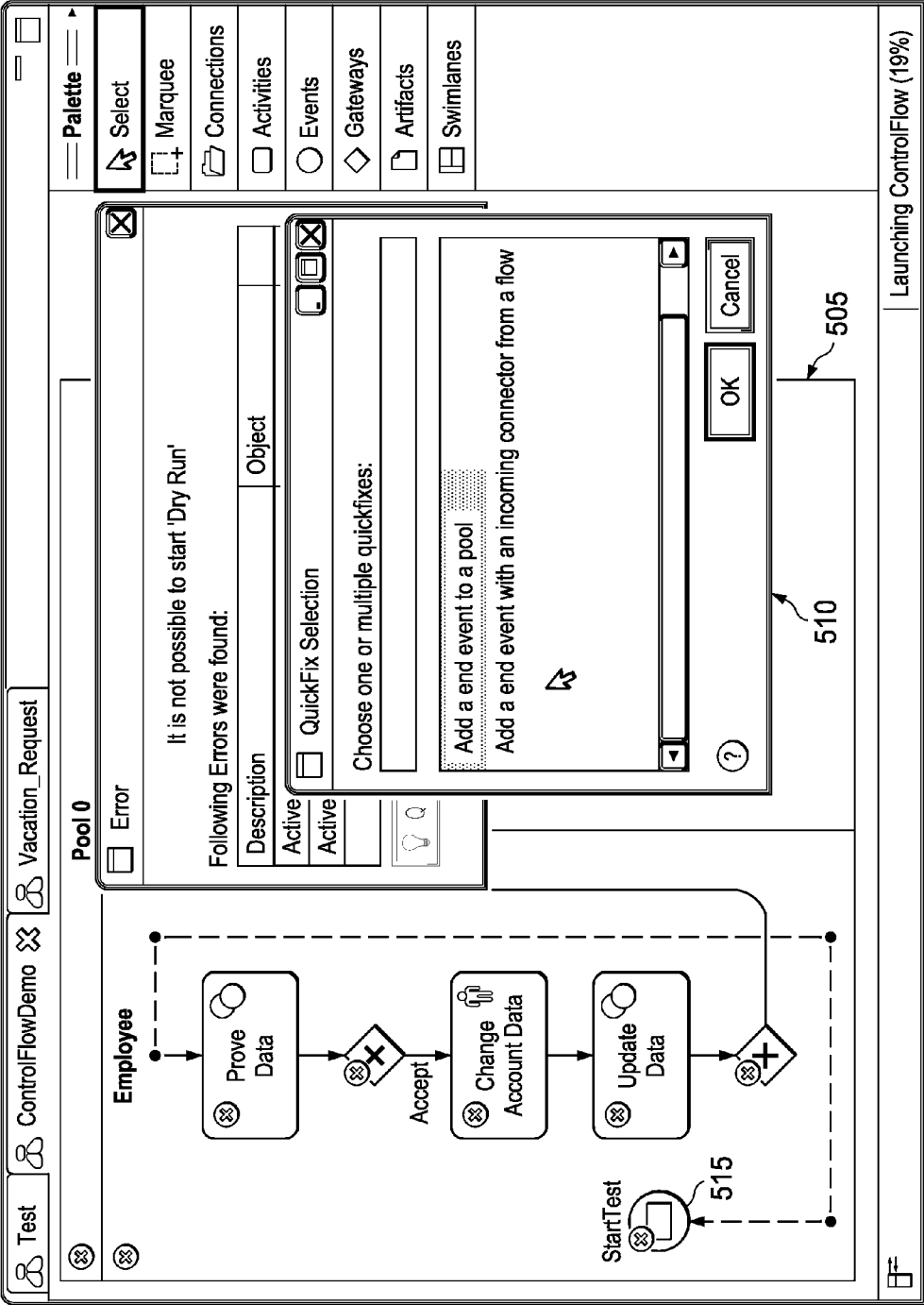

FIG. 5D

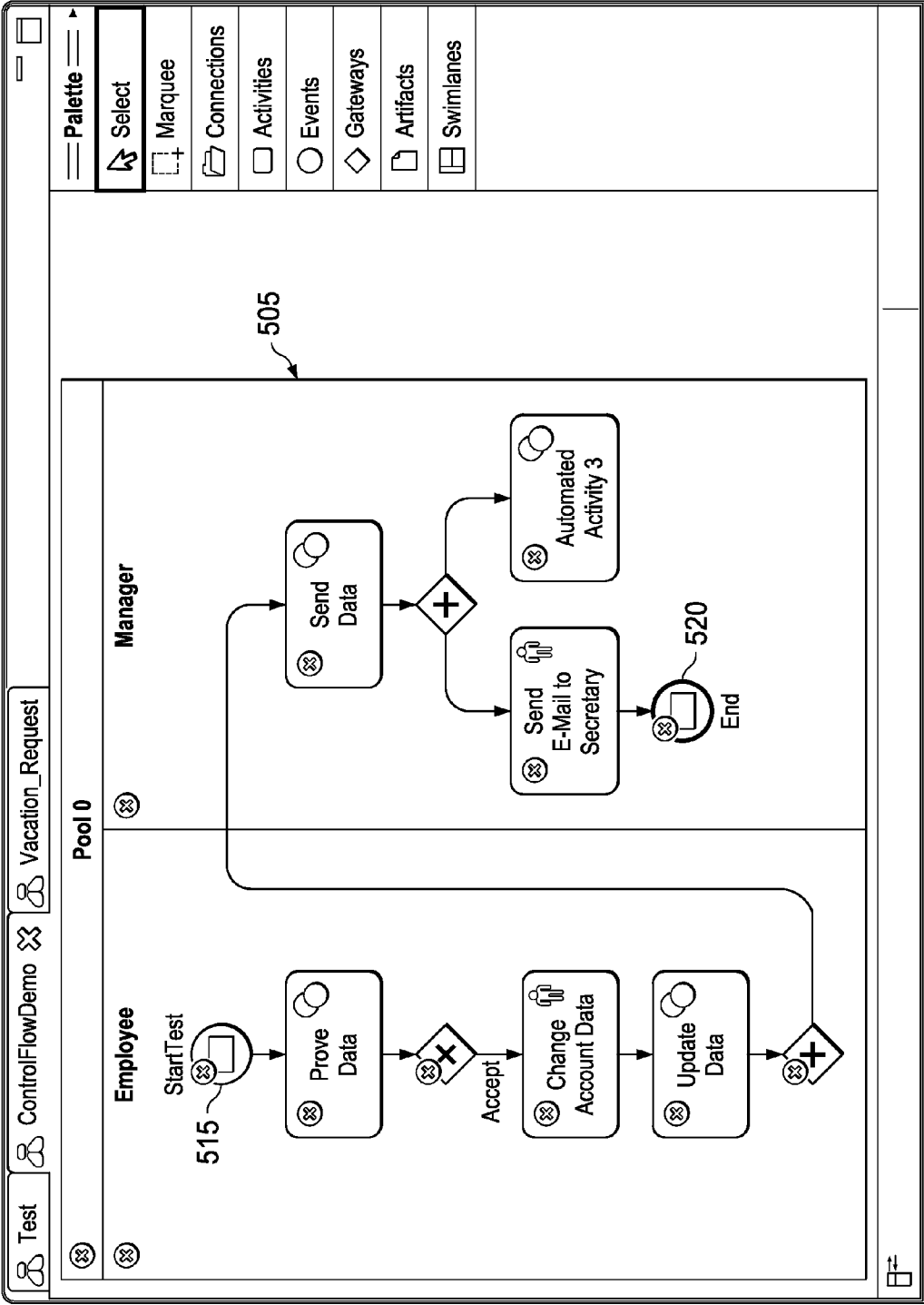

FIG. 5E

DRY-RUN DESIGN TIME ENVIRONMENT

CLAIM OF PRIORITY

[0001] This application claims priority under 35 USC §119 (e) to U.S. patent application Ser. No. 12/886,008, filed on Sep. 20, 2010, the entire contents of which are hereby incorporated by reference.

TECHNICAL FIELD

[0002] This present disclosure relates to design-time software tools and operations, and, more particularly, to systems, software, and computer-implemented methods for providing a dry-run design-time tool for business process models.

BACKGROUND

[0003] In many respects, developing, programming, and coding software involves a trial-and-error process of checking code syntax, compiling and re-compiling scripts, and testing modules of the software system in a design-time environment to ensure that the code is free of bugs and prepared for commercial or runtime deployment. Tools have been developed to assist software developers in debugging, compiling, and hard-coding their programs. Design-time tools and environments can provide such tools and development tools automating traditional software development tasks and processes. One example of a design-time environment are integrated development environments, or “IDEs”. IDEs can provide a suite of design-time components and tools, sometimes in a common user interface. Rather than utilizing several, distinct development tools, an IDE integrates multiple development tools into a common package to make access to and use of the tools more convenient to the user. In some instances, an IDE is dedicated to a particular programming language, thereby providing tools and a feature set compatible with and adapted to the nuances and programming paradigms of the language. However, some multiple-language IDEs do exist, such as commercially available versions of Eclipse, ActiveState Komodo, NetBeans, Microsoft Visual Studio, WinDev, and Xcode.

[0004] IDEs can provide tools and features for authoring, modifying, compiling, deploying and debugging software. Through a tight integration of development tools and tasks, software development productivity and efficiency can be improved. A typical IDE includes a debugger, compiler, source code editor, and build automation tools. Other contemporary IDEs can further include a class browser, object inspectors, and class hierarchy tools, for example, to assist in the development of object-oriented software.

SUMMARY

[0005] This disclosure provides various embodiments for performing a dry-run of a business process model in a design-time environment. A start event and at least one end event of the business process model are identified. The start event and at least one end event define at least one path of a flow map of the business process model, the path including a sequence of a plurality of events, the plurality of events including the start event, the at least one end event, and at least one other event, the at least one other event positioned between the start event and the end event in the sequence. The plurality of events in the path are stepped-through to simulate each event in the plurality of events. At least one error is identified corresponding to a particular event in the path. The stepping-through the

plurality of events is paused at the particular event in response to identifying the error. A user is then prompted for an input to at least temporarily resolve the at least one error. The stepping-through of the plurality of events is then resumed in response to a resolution input from the user until the step-through reaches the at least one end event, ending the dry run.

[0006] While generally described as computer implemented software that processes and transforms the respective data, some or all of the aspects may be computer implemented methods or further included in respective systems or other devices for performing this described functionality. The details of these and other aspects and embodiments of the present disclosure are set forth in the accompanying drawings and the description below. Other features, objects, and advantages of the disclosure will be apparent from the description and drawings, and from the claims.

DESCRIPTION OF DRAWINGS

[0007] FIG. 1 illustrates an example computing system including a development environment including a dry-run simulation tool.

[0008] FIG. 2 is a schematic illustration of an example implementation of a dry-run simulation tool.

[0009] FIG. 3A is a flowchart illustrating an example computer process for performing a dry-run of a business process model in a design-time environment.

[0010] FIG. 3B is a flowchart illustrating another example of a computer process for performing a dry-run of a business process model in a design-time environment.

[0011] FIGS. 4A-4F illustrate example screenshots of a user interface of a design-time environment including a dry-run simulation tool.

[0012] FIGS. 5A-5E illustrate example screenshots of a user interface of another example use of a dry-run simulation tool.

[0013] Like reference symbols in the various drawings indicate like elements.

DETAILED DESCRIPTION

[0014] This disclosure generally describes software, computer-implemented methods, and systems relating to a design-time tool for conducting a dry-run of a software model, such as a business process model. A “dry-run” typically refers to a mental assessment or check of a software model, made by a software developer, prior to introducing the software model and/or related code to a computer-implemented compiler, debugger, sandbox, runtime environment, build automation tool, or other tool for more formal testing and debugging. In some instances, a software model can be used by a developer to map-out context, control and data flows prior to coding the programs, modules, and processes modeled by the software model. A software developer can develop and fine-tune the software model prior to making the investments in time, money, and computing resources needed to code the programs, modules, and processes modeled by the software model.

[0015] Generally, debuggers, compilers, and other traditional design-time tools can require a piece of code or a software model that is capable of being compiled, complete, sufficiently specified, or syntactically correct or otherwise sufficiently specified in order for the tool to complete processing. That is, when a process model, for example, is incomplete, underspecified, or syntactically incorrect, the

tool cannot successfully complete testing of the model. Additionally, even in instances where a business process model is fully specified, testing its functional behavior can require a full design time-runtime roundtrip, resulting in unacceptably long turnaround times and other inconveniences adversely impacting testing and development of the software.

[0016] As described below, in some instances, a dry run simulation tool can perform computer-implemented dry-runs of an incomplete, underspecified, or syntactically incorrect business process during the modeling stage to assist a developer in assessing whether the current, partially-developed state of the process complies with the developer's expectations. During the dry run an end user can simulate the data flow, understand how simulated input and output data can affect a process execution, and recognize missing data flow definition or other issues in already defined mapping instructions. When the dry run encounters a portion of the model that is underspecified or otherwise incomplete, the dry run can temporarily pause to receive inputs from the end user, such as input data, control flow gateway conditions, and message correlation predicates corresponding to the underdeveloped portions of the model, to temporarily bridge the portion and allow the user to complete a preliminary test or run of the model.

[0017] Business process execution can not only depend on control flow aspects but also data flow. For instance, data flow instructions can be specified in connection with mappings of process activities and events (e.g., transformations from the global data context to the activity signature and vice-versa). Additionally, data flow can also affect expressions relating to the process data context of the model, such as conditional gateways or message correlation predicates. For instance, in the event that a gateway condition or message correlation predicate is not correctly defined, a business process can fail to execute properly at runtime, if at all. In such an instance, a dry-run of modeled process can assist a developer in understanding if any and/or all conditions, correlations, and data flow of a business process are correctly defined in advance of further development efforts and process deployment on a "live," productive system.

[0018] FIG. 1 illustrates an example computing system 100 including a development environment 105 that includes a dry-run simulation tool 110. The development environment 105 can be an integrated development environment or IDE and include an integrated set of other development tools in addition to the dry-run simulator tool 110. The development environment 105 can include one or more business process models 112 stored in memory 115 that are accessible to the development environment 105, including the design time dry-run simulation tool 110. As an example, business process models 112 can be accessed from memory associated with a workspace of development environment 105. The development environment can be implemented in connection with an enterprise software system 120 providing business services to one or more customers 130, 135, such as shown in the example of FIG. 1, over one or more networks 125. The development environment 105 itself can be provided as a service to one or more remote client computing devices (e.g., 130, 135). In some instances, at least a portion of the development environment 105, including the dry-run simulation tool 110, can be installed on the client devices 130, 135 themselves, and interact with a backend portion of the development environment 105 remote from the client devices 130, 135. In still other examples, the development environment

105 can be provided as a distributed software environment, such as a cloud computing system. In still other instances, the development environment 105 can be locally stored and executed on end-user computing devices 130, 135. Business process models developed and tested using the development environment 105 can be exported to or imported from other computing devices, including a client computing device (e.g., 130, 135), an enterprise software system 120, or other application server 140 or computing device, including computing devices remote from the development environment 105.

[0019] The development environment 105 can be implemented using one or more computing devices. As used in this document, the term "computing device" or "computer" is intended to encompass any suitable processing device. For example, a computing device can include one or more servers operable to receive, transmit, process, store, or manage data and information associated with the software environment 100. For example, the environment 100 may be implemented using computers other than servers, including a server pool. Further, any, all, or some of the servers (including computing devices 120, 130, 135, 140) may be adapted to execute any operating system, including Linux, UNIX, Windows Server, or any other suitable operating system. Clients 130, 135, as well as other users external to environment 100, can, directly or indirectly (e.g., via a proxy, virtual machine interface, etc.) access and perform operations, testing, and dry runs using the development environment 105. It will be further understood that the term "application server" (e.g., 140) can include any suitable software component or module, or computing device (s) capable of hosting and/or serving a software application, including distributed, enterprise, or cloud-based software applications.

[0020] In the present example, the development environment 105 can interface with one or more application servers 140 and/or enterprise software systems 120. In some instances a development environment 105 can be hosted on a common computing system, server, or server pool, and share computing resources, including shared memory, processors, and interfaces with an enterprise software system or other software system. The development environment 105 can interface with other software systems and client devices to communicate in a client-server or other distributed environment (including within environment 100). Computing devices providing the development environment 105 can include one or more interfaces comprising logic encoded in software and/or hardware in a suitable combination and operable to communicate with a network 125, and other computing devices, including computing devices coupled to the network 125. More specifically, such interfaces can comprise software supporting one or more communication protocols associated with communications such that a network 125 or hardware is operable to communicate physical signals within and outside of the illustrated software environment 100.

[0021] Each of the example servers (e.g., 120, 140), including servers and computing devices hosting the development environment 105, can include a processor. Each processor can execute instructions and manipulate data to perform the operations of the associated server, and may comprise, for example, a central processing unit (CPU), a blade, an application specific integrated circuit (ASIC), or a field-programmable gate array (FPGA), among other suitable options. Processors can be implemented as one or more processors according to the particular needs of the associated server. References to a single processor can also be interpreted to

include multiple processors where applicable. The operations that each processor executes can be determined by the purpose and operations of its associated server. Generally, the processor executes instructions and manipulates data to perform the operations of its respective server and, specifically, the software systems and applications (e.g., **105**) hosted by the server.

[0022] At a high level, each “server” includes one or more electronic computing devices operable to receive, transmit, process, store, or manage data and information associated with the environment **100**. Specifically, a server is responsible for receiving requests from one or more clients and sending the appropriate response the requesting client. In addition to requests from external clients, requests may also be sent from internal users, external or third-party customers, other automated applications, as well as any other appropriate entities, individuals, systems, or computers. For example, although FIG. 1 illustrates single server for application server **140**, and a server pool for enterprise system **120**, a server can be implemented using one or more servers, as well as computers other than servers, including a server pool. Indeed, a server may be any computer or processing device such as, for example, a blade server, general-purpose personal computer (PC), Macintosh, workstation, UNIX-based workstation, or any other suitable device. In other words, the present disclosure contemplates computers other than general purpose computers, as well as computers without conventional operating systems. Further, a server can be adapted to execute any operating system, including Linux, UNIX, Windows, Mac OS, or any other suitable operating system.

[0023] In the case of an server implementing development environment **105**, the server processor can execute the functionality required to receive and respond to requests and interactions from client devices **130**, **135**, as well as client applications **140** interfacing with the development environment **105**. Regardless of the particular implementation, “software” may include computer-readable instructions, firmware, wired or programmed hardware, or any combination thereof on a tangible medium operable when executed to perform at least the processes and operations described herein. Indeed, each software component may be fully or partially written or described in any appropriate computer language including C, C++, Java, Visual Basic, assembler, Perl, any suitable version of 4GL, as well as others. Applications can be implemented as individual modules that implement the various features and functionality through various objects, methods, or other processes, or may instead include a number of sub-modules, third party services, components, libraries, and such, as appropriate. Conversely, the features and functionality of various components can be combined into single components as appropriate.

[0024] At a high level, applications included in the environment **100** can include any application, program, module, process, or other software that may execute, change, delete, generate, or otherwise manage information according to the present disclosure, particularly in response to and in connection with one or more requests received from the illustrated clients **130**, **135**, as well as other applications. In certain cases, only one hosted application may be located at a particular server. In others, a plurality of related and/or unrelated hosted applications may be stored at a single server, or located across a plurality of other servers, as well. In certain cases, environment **100** may implement a composite hosted application. For example, portions of the composite application

may be implemented as Enterprise Java Beans (EJBs) or design-time components may have the ability to generate run-time implementations into different platforms, such as J2EE (Java 2 Platform, Enterprise Edition), ABAP (Advanced Business Application Programming) objects, or Microsoft’s .NET, among others. Additionally, applications, including applications provided through enterprise software services **120** may represent web-based applications accessed and executed by remote clients **130**, **135** or client applications **140** via the network **125** (e.g., through the Internet). Further, one or more processes associated with a particular hosted application may be stored, referenced, or executed remotely. For example, a portion of a particular hosted application may be a web service associated with the application that is remotely called, while another portion of the hosted application may be an interface object or agent bundled for processing at a remote client **130**, **135**. Moreover, any or all of the hosted applications may be a child or sub-module of another software module or enterprise application (not illustrated) without departing from the scope of this disclosure. Still further, portions of the hosted application may be executed by a user working directly at server **140**, for example, as well as remotely at a client **130**, **135**.

[0025] Each of the example servers **105**, **120**, **140** can includes a memory. Each memory may include any memory or database module and may take the form of volatile or non-volatile memory including, without limitation, non-transitory memory elements, magnetic media, optical media, random access memory (RAM), read-only memory (ROM), removable media, or any other suitable local or remote memory component. Each memory may store various objects or data, including classes, frameworks, applications, backup data, business objects, jobs, web pages, web page templates, database tables, content repositories storing business or other dynamic information, or other information including any parameters, variables, algorithms, instructions, rules, constraints, or references thereto relevant to the purposes of the particular server. Each memory may also include any other appropriate data, such as VPN applications, firmware logs and policies, firewall policies, a security or access log, print or other reporting files, as well as others. Again, the particular data and instructions stored in each memory will be described in detail below in connection with the illustrated implementations of the software environment **100** and components thereof.

[0026] Generally, the network **125** facilitates wireless or wireline communications between the components of the software environment **100** (e.g., between the development environment **105** and one or more client devices **130**, **135** utilizing the development environment **105**), as well as with any other local or remote computer, such as those associated with the one or more applications **120**, **140** or external data sources. The network **125** can be implemented as one or more distinct networks. In any implementation, the network **125** may be a continuous or discontinuous network without departing from the scope of this disclosure, so long as at least a portion of the network **125** may facilitate communications between senders and recipients. The network **125** may be all or a portion of an enterprise or secured network. As an example, in FIG. 1 networks **125a** may represent a portion of an enterprise network, while network **125b** may represent a connection to the Internet. In some instances, a portion of the network **125** may be a virtual private network (VPN). All or a portion of the network **125** can comprise either a wireline or

wireless link. Example wireless links may include 802.11a/b/g/n, 802.20, WiMax, and/or any other appropriate wireless link. In other words, the network **125** encompasses any internal or external network, networks, sub-network, or combination thereof operable to facilitate communications between various computing components inside and outside the illustrated environment **100**. The network **125** may communicate, for example, Internet Protocol (IP) packets, Frame Relay frames, Asynchronous Transfer Mode (ATM) cells, voice, video, data, and other suitable information between network addresses. The network **125** may also include one or more local area networks (LANs), radio access networks (RANs), metropolitan area networks (MANs), wide area networks (WANs), all or a portion of the Internet, and/or any other communication system or systems at one or more locations.

[0027] The illustrated implementation of FIG. 1 includes one or more local and/or remote clients **130, 135**. The client **130, 135** is any computing device operable to connect or communicate at least with the development environment **105** and/or the network **125** using a wireline or wireless connection. Each client **130, 135** can include a graphical user interface (GUI). In general, the client **130, 135** comprises an electronic computing device operable to receive, transmit, process, and store any appropriate data associated with the software environment of FIG. 1. It will be understood that there may be any number of clients **130, 135** associated with environment **100**, as well as any number of clients **130, 135** external to environment **100**. Further, the term “client” and “user” may be used interchangeably as appropriate without departing from the scope of this disclosure. Moreover, while each client **130, 135** is described in terms of being used by one user, this disclosure contemplates that many users may use one computer or that one user may use multiple computers. As used in this disclosure, the client **130, 135** is intended to encompass a personal computer, touch screen terminal, workstation, network computer, kiosk, wireless data port, smart phone, personal data assistant (PDA), one or more processors within these or other devices, or any other suitable processing device. For example, the client **130, 135** may comprise a computer that includes an input device, such as a keypad, touch screen, mouse, or other device that can accept information, and an output device that conveys information associated with operations of the development environment **105** (including the dry-run simulation tool **110**), as well as other applications stored and/or executed on the enterprise software system **120**, application server **140** (or other servers in environment **100**), or on the client **130, 135** itself, including digital data, visual information, or the GUI. Both the input device and the output device may include fixed or removable storage media such as a magnetic computer disk, CD-ROM, or other suitable media to both receive input from and provide output to users of the clients **130, 135** through the display, namely the GUI.

[0028] A GUI can comprise a graphical user interface operable to allow the user to interface with at least a portion of environment **100** for any suitable purpose, including allowing a user to interact with one or more software applications, including the development environment **105**. Generally, a GUI provides users with an efficient and user-friendly presentation of data provided by or communicated within the system. The term “graphical user interface,” or GUI, may be used in the singular or in the plural to describe one or more graphical user interfaces and each of the displays of a particular graphical user interface. Therefore, the GUI can be any

graphical user interface, such as a web browser, touch screen, or command line interface (CLI) that processes information in the environment **100** and efficiently presents the results to the user. In general, the GUI may include a plurality of user interface (UI) elements such as interactive fields, pull-down lists, media players, tables, graphics, virtual machine interfaces, buttons, etc. operable by the user at the client **130, 135**. These UI elements may be particularly related to and adapted for the functions of the development environment **105**, including the dry-run simulation tool **110**.

[0029] While FIG. 1 is described as containing or being associated with a plurality of elements, not all elements illustrated within environment **100** of FIG. 1 may be utilized in each alternative implementation of the present disclosure. Additionally, one or more of the elements described herein may be located external to environment **100**, while in other instances, certain elements may be included within or as a portion of one or more of the other described elements, as well as other elements not described in the illustrated implementation. Further, certain elements illustrated in FIG. 1 may be combined with other components, as well as used for alternative or additional purposes in addition to those purposes described herein.

[0030] FIG. 2 is a schematic representation of one example implementation of a dry-run simulation tool **110** of a development environment. In some implementations, the dry-run simulation tool **110** can include a simulator module **210** and an error resolution module **220**. One or more business process models **112** can be stored in a memory **115** accessible to or associated with the dry-run simulation tool **110**. The simulator module **210** can be adapted to perform a step-through simulation of each event in a path of a process model. The simulator module **210** can include functionality that allows a user to simulate various inputs or control conditions at the event to test how the event, and subsequent events in the path, respond to the simulated inputs. One or more GUIs, including pop-windows, can be displayed in connection with the functionality of the simulator module **210**, allowing users to analyze and interact with parameters of each event on an event-by-event basis. In addition to allowing a user to test and scrutinize each event in a process model, the simulator module **210** can additionally identify errors associated with the events. For instance, an error can identify parameters of an event that are un- or under-specified.

[0031] The error resolution module **220** can operation in connection with the simulator module **210** to prompt a user for a resolution input to temporarily resolve errors identified by the simulator module **210**. A dry-run simulation instance can be paused by the dry-run simulation tool **110** in response to a simulator module's **210** detection of an event error. The dry-run can be paused at the corresponding event until an acceptable resolution input is received by the error resolution module **220**. The error resolution module **220** can additionally identify the nature of the error and identify a set of potential resolution inputs or input options that could satisfy the error prompt. For instance, the error resolution module **220** can present, through the prompt, a brief description of the error and suggest one or more resolutions to the particular error. For instance, the prompt can present multiple resolution options selectable by the user, and identified by the error resolution module **220** as acceptable responses to the error.

[0032] As shown in FIG. 2, the dry-run simulation tool **110** can be integrated with a development environment **105** that includes additional development tools including a compiler

230, source code editor **235**, a build automation tool **240**, a debugger **245**, and a process model editor **255**. The process model editor **255** can provide functionality for building and editing a business process model. One or more of the development tools included in the development environment, including the process model editor **255**, can interface with the dry-run simulator module **210** to extend the functionality of the dry-run simulation tool **110**. For instance, the process model editor **255** can provide a graphical editing environment allowing users to edit, add, and delete events in a process model. The editing functionality of the process model editor **255** can be used to modify a process model concurrently with a dry-run simulation of the same process model. For instance, in response to a pause in the dry-run simulation associated with an error identified by the simulation module **210**, a user can respond to an error prompt generated by the error resolution module **220** by editing aspects of the process model, temporarily or permanently, using editing functionality provided through the process model editor **255**. The error resolution module **220** can identify that modifications made to a process model during a dry-run simulation using the process model editor **255**, resolve an identified error sufficiently to allow the dry-run step-through to proceed to another event in a path of the simulated process model.

[0033] The example described and illustrated in connection with FIG. 2 is but one example implementation of a dry-run simulation tool for use and inclusion in a design-time development environment. Alternate implementation can be realized that provide substantially similar functionality and results. For example, in some instances, the functionality of modules **210**, **220** can be combined, wholly or partially, in a single module. In other instances, the functionality of modules **210**, **220**, as well as other functionality present in the dry-run simulator can be provided through other additional modules.

[0034] FIG. 3A is a flowchart **300** illustrating an example computer process for performing a dry-run of a business process model in a design-time environment, such as development environment **105**. At least one path of a flow map of a particular business process model can be identified **305**. The path can define a sequence of a plurality of events in the business process beginning with a start event, ending with at least one end event, with at least one other event positioned between the start event and the end event in the sequence. The dry-run can step-through **310** the plurality of events in the path to simulate each event in the plurality of events. At least one error can be identified **315** corresponding to a particular event in the path. Stepping-through the plurality of events can be paused **320** at the particular event in response to identifying the at least one error. A user can be prompted **325** for an input to at least temporarily resolve the at least one error. For instance, a pop-up window can be presented to the user to offer suggestions or options for a temporary remedy (such as a missing input value) and receive inputs from the user specifying a temporary remedy. Stepping-through of the plurality of events can be resumed **330** in response to receiving a resolution input from the user. The dry run can end **335** in response to stepping-through to the at least one end event.

[0035] FIG. 3B is a flowchart **345** illustrating another example of a computer process for performing a dry-run of a business process model in a design-time environment. A dry run can be initiated **350**, for instance, by a user using an integrated development environment that includes a dry-run simulation tool. A particular business process model can be

identified and debugged using the dry-run simulation tool. The dry run can begin by checking **352** to make sure that a start event and at least one end event have been properly specified for a path of the model. If one or both of the start and end events have not been specified, or incorrectly or improperly specified, a user can be prompted accordingly and “quick fix” inputs received **355** corresponding to the user’s selection or identification of specifications or remedies for the missing start and/or end event.

[0036] If the start event and at least one end event have been properly specified, the dry run can identify a path of the model, with one or more branches, that include a plurality of events. With the path identified, the dry run can step-through **358** each of the events in the plurality of events to simulate each data flow and/or control flow corresponding to each of the modeled process events. An event is identified **360** and simulation (and, if necessary, debugging) of the event is initiated. The event can be checked **362** to see if input or output data needed for the event are properly specified. If it is determined that input/output mapping of the event have been under- or improperly-specified, the user can be prompted to define or provide **365** test values or specifications for the input/output mapping. In addition, control and case conditions of the event can be checked **368** to ensure that control logic for the event has been properly specified. Checking case conditions **368** can take place in parallel or serially with checking the input/output mapping **362**. While FIG. 3B shows checking control conditions **368** to take place after input/output mapping has been verified **362**, check **368**, in some implementations, can be performed prior to check **362**, and input/output mapping check **362** can be completed in response to verifying control conditions **368**. In some instances, the order of checks **362**, **368** can be arbitrary or performed substantially concurrently.

[0037] As with checks **352**, **362**, in response to determining **368** that control conditions have been inadequately specified, the dry-run can be paused, to allow the user to submit **370** quick-fix inputs to temporarily remedy the error and allow the dry-run simulation to resume and proceed to an end event **372**. Quick-fix inputs **370** received in response to a control condition check **368** can specify logic or conditions that should be applied in the simulation to designate how data flows from one event to another. The specified logic and/or conditions of an event can use or reference the I/O mapping, as well as variable values, to determine the process flow from one event to the next. For instance, the logic can specify two or more cases conditions, such as IF x THEN a; IF y THEN b, etc. In some instances, quick-fix inputs **370** received in response to a control condition check **368** can be as simple as an explicit designation of the event, path, or branch that should be followed in the model. For instance, if a first event calls for control to flow to one of either two subsequent events in response to the first event, the user can specify a quick-fix that includes a designation of one of the two subsequent events to which control is to be passed. Upon concluding simulation of an event, if the event is an end event **372**, the dry run ends **380**. However, if the event is not an end event, the step-through proceeds **375** to the next event simulated in the model. Proceeding **375** to the next event in the model can be dependent on the simulated outcomes or output of another event previously simulated in the dry-run. For instance, as articulated in the previous example, a quick-fix for a previous event can result in the user hard-driving the process flow to a particular subsequent event in the model. Accordingly, in this

example, the dry-run step-through can proceed **375** to the particular event specified in the quick-fix input **370**. Stepping-through to subsequent events can involve cycling the debugging steps **362-372** for each event until an end event is reached **372**, ending **380** the dry run.

[0038] FIGS. 4A-4F illustrate example screenshots of a user interface **400** of a design-time environment including a dry-run simulation tool implementing techniques and incorporating features similar to some of those described in connection with FIGS. 1-3B. As an illustrative example, and as shown in FIG. 4A, a business process model **405** can be selected for development and debugging in an integrated development environment. In this example, business process model **405** models a vacation request business process that, when fully developed and deployed, can allow employees to submit a vacation request to a manager and receive a response, for example, via email to the request. A visual representation of the model **405** can be presented to a user on a GUI and allow the user to visualize the general control and data flow of a modeled process. The model can include control flow elements with decision gateways, data flow objects, definitions, and other modeling entities according to the specifications of the modeling environment. In addition to other, typical features and tools of integrated development environments, the development environment in this particular example can include a dry run simulation tool.

[0039] A dry-run simulation can be performed on business process model **405**. The simulation can include stepping-through and simulating events in the model according to a sequence or logic defined by the model. The dry-run simulation can also identify errors or underspecified modeling elements, such as underspecified or unspecified input data, control conditions or logic, decision element conditions, etc. In the example of FIG. 4B, stepping through the process model leads to the simulation and debugging of a Prove Login event **410**. A user can simulate, check, test, and modify an event during the dry-run. For instance, the Prove Login event **410** can have an input variable or object Login Data **415**, corresponding to a user's log-in inputs used to authenticate a user of the modeled vacation request submission system. As shown in window **420**, a user can see and review parameters associated with the Login Data object **415** as well as the input mapping associated with the object **415** (e.g., in this case, the object's association with and processing by the Prove Login process event **410**). In this example, the Prove Login process event **410** can also have a ProvedData output data object **425** associated with the event **410** (e.g., corresponding to data communicating the results of a user's successful or unsuccessful authentication attempt). As shown in FIG. 4C, a user can similarly view parameters and values associated with the output data object **425**. Additionally, during the dry run, the user can experiment with and modify input data and data objects associated with and passed between events in the model to simulate how the process model passes, processes, or reacts to the sample variable and data values used by the user. The user can assess the results of these "trial runs" to determine whether the process model **405** accurately captures the general functionality desired for the process modeled by the process model **405**.

[0040] Further, as shown in FIG. 4D, as the dry run proceeds through events in a path of the model, the step-through may identify one or more errors associated with a particular event. In the example of FIG. 4D, an input mapping error has been identified by the dry run tool in connection with a Vaca-

tion Request event **430**. The I/O mapping error can relate to variables or data object values that would normally be specified by a user or another process outside the scope of the model. In response to the error, a prompt **435** can be displayed to the user identifying the error and providing a GUI adapted to receive user inputs that can temporarily remedy the error to allow the dry run to proceed to completion. In this example, the prompt **435** is a pop-up window adapted to accept temporary input data needed to complete the dry run. In some instances, the prompt **435** can identify or suggest a set of potential resolution inputs to the user. In some instances, the set of potential resolutions can be closed set (i.e., the only available and responsive resolution inputs for a particular error), while in other instances the resolutions may be merely suggestive, or an open set. In some instances, resolution of errors with a variable's values or specification can be needed in order to completely simulate the particular event associated with the variable, or the error may identify that subsequent events are dependent on a missing or underspecified variable value, as is the case in the example of FIG. 4D. A subsequent decision event **440** depends on a Boolean variable value Send, in the Vacation Request event **430**, indicating whether a vacation request should be sent to a manager for review. As shown in FIG. 4D, a user can enter a value **445** for the variable for purposes of completing the dry run simulation of the process model **405**.

[0041] As shown in the example illustrated in FIG. 4E, errors can also relate to data flow control. For instance, decision logic or conditions of a decision event **450** (shown in FIG. 4A) included in the model, can be underspecified, resulting in the identification of an error in the dry run. A user can be presented with a prompt **455** requesting a temporary resolution to the error. For instance, in the case of a control flow error, a request for rough, makeshift, or temporary control conditions or logic can be received through the prompt GUI **455**, or the result of the control event can simply be specified by the user. As with I/O mapping errors, the prompt **455** can identify and provide resolution options for a user to select that could potentially provide an acceptable temporary resolution to the error. As shown in the FIG. 4E, a user, in this example, can simply specify how data is to flow through the decision event **450**, allowing the user to ignore, for the time being, the underspecified nature of the event **450** and proceed with the dry run simulation. In this example, the user has specified that the dry-run is to proceed as if the decision event resulted in the passing of control to branch split event **460**, rather than the immediate passing of control to the Send Email event **465**. As shown in FIG. 4F, the user can continue to step-through, test, and simulate, and event correct or modify certain events, as the user proceeds through each event in a model's path until the user reaches an end event in the path and concludes the dry run.

[0042] FIGS. 5A-5E illustrate example screenshots of a user interface **400** of a design-time environment including a dry-run simulation tool in a second example. In some instances, in order for a dry-run to begin, a start and end event need to be specified in order to define the bounds of the dry-run. Such is the case in the examples of FIGS. 5A-5E. As shown in FIG. 5A, a process model **505** has been selected for a dry-run debugging, using a dry run tool of an integrated development environment. The process model **505**, in this particular example, relates to a modeled process for accepting, modifying, and managing user log-in data. However, as shown in FIG. 5B, as a user attempts to begin the dry-run, an

error prompt **510** can be presented indicating to the user that neither a start event nor an end event had been specified for the dry-run. Rather than cancelling the dry-run, as with the identification of other errors during the dry-run, the dry-run simulation tool can allow the user to resolve the identified errors, through the prompt **510**, to allow the dry-run simulation to proceed to completion. As shown in FIG. 5C, a user can specify a start event through the error prompt GUI **510**. Additionally, the user can further specify an end event, as shown in FIG. 5D. Additionally, the user can enter, or modify, the start and/or end events within the graphical representation of the model itself, by dragging and dropping event icons **515**, **520** to their proper places in the model path. As shown in FIG. 5E, the user has positioned start event **515** and end events **520** so as to define an acceptable path in the model for the dry-run (e.g., a path that includes an “end” event that follows a “start” event). Indeed, in some examples, dry-run resolution inputs, submitted by a user in connection with an error prompt, can include user interactions with and modifications to the graphical representation of the model, its events, and paths. For instance, a user can temporarily correct a control error by re-ordering events in the model on the graphical representation of the model, to resolve a dry-run error.

[0043] FIGS. 4A-4F and 5A-5E present two non-limiting examples of the use of a dry-run design-time tool to test, debug, and simulate business process models. Other examples can include alternate protocols for handling and presenting errors, accepting user resolution inputs, and other features. The dry-run simulation tool, as well as any other associated design-time tools, such as integrated development environment tools, can include additional or fewer features, and still be within the scope of some of the claims. It can also be appreciated that the types, complexity, and size of business process models simulated using a dry-run simulation tool can be potentially limitless in variety. In some instances, a dry-run simulation tool can be specific to a particular process model format or specification. For instance, certain process models can be directed to specialized processes developed to be compatible with a particular enterprise software environment. Accordingly, the dry-run simulation tool (as well as the greater design-time environment) can be adapted or even dedicated to be compatible with certain specialized process model formats.

[0044] Although this disclosure has been described in terms of certain implementations and generally associated methods, alterations and permutations of these implementations and methods will be apparent to those skilled in the art. For example, the actions described herein can be performed in a different order than as described and still achieve the desirable results. As one example, the processes depicted in the accompanying figures do not necessarily require the particular order shown, or sequential order, to achieve the desired results. In certain implementations, multitasking and parallel processing may be advantageous. Other variations are within the scope of the following claims.

1-20. (canceled)

21. A computer-implemented method for performing a dry-run of a business process model in a design-time environment, the method comprising:

- stepping-through, by a processor, a plurality of events in a path of a flow map of a business process model to simulate one or more events in the plurality of events;
- identifying, by the processor, an error corresponding to a particular event in the path;

pausing, by the processor, the stepping-through of the plurality of events at the particular event in response to identifying the error; and

providing, by the processor, a prompt requesting an input to at least temporarily resolve the error.

22. The method of claim **21**, further comprising:

receiving the input in response to providing the prompt requesting the input; and

resuming the stepping-through of the plurality of events in response to receiving the input.

23. The method of claim **22**, wherein the particular event includes a process using a variable, the error relates to a failure to provide a value for the variable, and wherein receiving the input comprises receiving a value for the variable.

24. The method of claim **23**, wherein the variable corresponds to at least one of:

an input to be received through a user interface associated with a runtime business process modeled by the business process model,

an input to be received from another process in a runtime implementation of a business process modeled by the business process model, or

an output of a runtime business process modeled by the business process model.

25. The method of claim **22**, wherein the particular event includes a decision based at least in part on a condition, the error relates to a failure to provide the condition for the decision, and wherein receiving the input comprises receiving the condition.

26. The method of claim **22**, wherein the plurality of events includes a start event and an end event, the business process model defining a path of the flow map, the path including the start event, the particular event, and the end event, and wherein the method further comprises ending the dry-run in response to stepping through to the end event.

27. The method of claim **21**, further comprising presenting a graphical representation of at least a portion of the business process model and a progress of the stepping-through of the plurality of events.

28. The method of claim **21**, wherein providing the prompt requesting the input comprises presenting an interactive pop-up window adapted to receive inputs.

29. The method of claim **21**, wherein providing the prompt requesting the input comprises presenting a listing of input options, wherein the listing of input options includes a plurality of inputs determined to be potential resolutions to the error.

30. The method of claim **21**, wherein the business process model is an underspecified business process model.

31. The method of claim **30**, wherein the business process model is non-compilable.

32. The method of claim **30**, wherein the business process model is non-executable within a runtime environment based at least in part on the at least one error.

33. The method of claim **21**, wherein the design-time environment is an integrated development environment.

34. The method of claim **21**, further comprising:

identifying that the business process model lacks at least one of a start event and an end event;

pausing initiation of the stepping-through of the plurality of events in response to identifying that the business process model lacks at least one of a start event or an end event;

providing a prompt requesting at least one of a start event or an end event; and

initiating stepping-through of the plurality of events in response to receiving the lacking at least one of a start event or an end event.

35. The method of claim **21**, further comprising modifying the business process model based at least in part on the input to at least temporarily resolve the error received in response to the prompt.

36. A non-transitory computer-readable medium storing instructions executable by a processor to perform operations comprising:

stepping-through, by a processor, a plurality of events in a path of a flow map of a business process model to simulate one or more events in the plurality of events;

identifying, by the processor, an error corresponding to a particular event in the path;

pausing, by the processor, the stepping-through of the plurality of events at the particular event in response to identifying the error; and

providing, by the processor, a prompt requesting an input to at least temporarily resolve the error.

37. The medium of claim **36**, the operations further comprising:

receiving the input in response to providing the prompt requesting the input; and

resuming the stepping-through of the plurality of events in response to receiving the input.

38. The medium of claim **37**, wherein the particular event includes a process using a variable, the error relates to a

failure to provide a value for the variable, and wherein receiving the input comprises receiving a value for the variable.

39. A system comprising:

a processor; and

a computer-readable medium storing instructions executable by the processor to perform operations comprising:

stepping-through, by a processor, a plurality of events in a path of a flow map of a business process model to simulate one or more events in the plurality of events;

identifying, by the processor, an error corresponding to a particular event in the path;

pausing, by the processor, the stepping-through of the plurality of events at the particular event in response to identifying the error; and

providing, by the processor, a prompt requesting an input to at least temporarily resolve the error.

40. The system of claim **39**, the operations further comprising:

receiving the input in response to providing the prompt requesting the input, wherein the input is either a value for a variable used in the particular event, the error relating to a failure to provide a value for the variable or the input is a condition for a decision used in the particular event, the error relating to a failure to provide the condition for the decision; and

resuming the stepping-through of the plurality of events in response to receiving the input.

* * * * *