



INTERNATIONAL APPLICATION PUBLISHED UNDER THE PATENT COOPERATION TREATY (PCT)

<p>(51) International Patent Classification ⁶ : C12N 9/16, 15/55, 15/09, 15/00, C07K 16/40, C12Q 1/44</p>	A1	<p>(11) International Publication Number: WO 99/13061</p> <p>(43) International Publication Date: 18 March 1999 (18.03.99)</p>
<p>(21) International Application Number: PCT/US98/19231</p> <p>(22) International Filing Date: 10 September 1998 (10.09.98)</p> <p>(30) Priority Data: 60/058,645 11 September 1997 (11.09.97) US</p> <p>(71) Applicant (for all designated States except US): THE REGENTS OF THE UNIVERSITY OF CALIFORNIA [US/US]; 12th floor, 1111 Franklin Street, Oakland, CA 94607-5200 (US).</p> <p>(72) Inventors; and (75) Inventors/Applicants (for US only): WOOD, Kenneth, W. [US/US]; 7852 Camino Glorita, San Diego, CA 92122 (US). SAKOWICZ, Roman [PL/US]; 1575 Tanglewood Lane #D114, Escondido, CA 92029 (US). GOLDSTEIN, Lawrence, S., B. [US/US]; 13384 Keegan Place, San Diego, CA 92130 (US). CLEVELAND, Don, W. [US/US]; 14181 Half Moon Bay Drive, Delmar, CA 92014 (US).</p> <p>(74) Agents: PARENT, Annette, S. et al.; Townsend and Townsend and Crew LLP, 8th floor, Two Embarcadero Center, San Francisco, CA 94111 (US).</p>		<p>(81) Designated States: AL, AM, AT, AU, AZ, BA, BB, BG, BR, BY, CA, CH, CN, CU, CZ, DE, DK, EE, ES, FI, GB, GE, GH, GM, HR, HU, ID, IL, IS, JP, KE, KG, KP, KR, KZ, LC, LK, LR, LS, LT, LU, LV, MD, MG, MK, MN, MW, MX, NO, NZ, PL, PT, RO, RU, SD, SE, SG, SI, SK, SL, TJ, TM, TR, TT, UA, UG, US, UZ, VN, YU, ZW, ARIPO patent (GH, GM, KE, LS, MW, SD, SZ, UG, ZW), Eurasian patent (AM, AZ, BY, KG, KZ, MD, RU, TJ, TM), European patent (AT, BE, CH, CY, DE, DK, ES, FI, FR, GB, GR, IE, IT, LU, MC, NL, PT, SE), OAPI patent (BF, BJ, CF, CG, CI, CM, GA, GN, GW, ML, MR, NE, SN, TD, TG).</p> <p>Published <i>With international search report.</i></p>
<p>(54) Title: PLUS END-DIRECTED MICROTUBULE MOTOR REQUIRED FOR CHROMOSOME CONGRESSION</p>		
<p>(57) Abstract</p> <p>The invention provides isolated nucleic acid and amino acid sequences of <i>Xenopus</i> CENP-E (XCENP-E), antibodies to XCENP-E, methods of screening for CENP-E modulators using biologically active CENP-E, and kits for screening for CENP-E modulators.</p>		

FOR THE PURPOSES OF INFORMATION ONLY

Codes used to identify States party to the PCT on the front pages of pamphlets publishing international applications under the PCT.

AL	Albania	ES	Spain	LS	Lesotho	SI	Slovenia
AM	Armenia	FI	Finland	LT	Lithuania	SK	Slovakia
AT	Austria	FR	France	LU	Luxembourg	SN	Senegal
AU	Australia	GA	Gabon	LV	Latvia	SZ	Swaziland
AZ	Azerbaijan	GB	United Kingdom	MC	Monaco	TD	Chad
BA	Bosnia and Herzegovina	GE	Georgia	MD	Republic of Moldova	TG	Togo
BB	Barbados	GH	Ghana	MG	Madagascar	TJ	Tajikistan
BE	Belgium	GN	Guinea	MK	The former Yugoslav Republic of Macedonia	TM	Turkmenistan
BF	Burkina Faso	GR	Greece	ML	Mali	TR	Turkey
BG	Bulgaria	HU	Hungary	MN	Mongolia	TT	Trinidad and Tobago
BJ	Benin	IE	Ireland	MR	Mauritania	UA	Ukraine
BR	Brazil	IL	Israel	MW	Malawi	UG	Uganda
BY	Belarus	IS	Iceland	MX	Mexico	US	United States of America
CA	Canada	IT	Italy	NE	Niger	UZ	Uzbekistan
CF	Central African Republic	JP	Japan	NL	Netherlands	VN	Viet Nam
CG	Congo	KE	Kenya	NO	Norway	YU	Yugoslavia
CH	Switzerland	KG	Kyrgyzstan	NZ	New Zealand	ZW	Zimbabwe
CI	Côte d'Ivoire	KP	Democratic People's Republic of Korea	PL	Poland		
CM	Cameroon	KR	Republic of Korea	PT	Portugal		
CN	China	KZ	Kazakistan	RO	Romania		
CU	Cuba	LC	Saint Lucia	RU	Russian Federation		
CZ	Czech Republic	LI	Liechtenstein	SD	Sudan		
DE	Germany	LK	Sri Lanka	SE	Sweden		
DK	Denmark	LR	Liberia	SG	Singapore		
EE	Estonia						

5 PLUS END-DIRECTED MICROTUBULE MOTOR REQUIRED FOR
CHROMOSOME CONGRESSION

CROSS REFERENCE TO RELATED APPLICATIONS

This application claims the benefit of USSN 60/058,645, filed September 11, 1997, herein incorporated by reference.

10 FEDERALLY SPONSORED RESEARCH OR DEVELOPMENT

This invention was made with Government support under Grant Nos. GM35252 and GM 29513, awarded by the National Institutes of Health. The Government has certain rights in this invention.

15 FIELD OF THE INVENTION

The invention provides isolated nucleic acid and amino acid sequences of *Xenopus* CENP-E (XCENP-E), antibodies to XCENP-E, methods of screening for CENP-E modulators using biologically active CENP-E, and kits for screening for CENP-E modulators.

20 BACKGROUND OF THE INVENTION

Segregation of genetic material during mitosis is mediated by the microtubules of the mitotic spindle (*see, e.g.*, McIntosh, in *Microtubules*, pp. 413-434 (Hyams & Lloyd, eds., 1994). During mitosis, chromosomes are dynamically attached to spindle microtubules via the kinetochore, which is a structure located at the centromere of the chromosome. Kinetochores are involved in coordinating chromosome movement via microtubule assembly and disassembly. The kinetochore and its component proteins thus play an important role in the dynamics of mitosis.

30 Spindle microtubules have a defined polarity, with their slow-growing, "minus" ends anchored at or near the spindle pole, and their dynamic, fast-growing "plus" ends interacting with chromosomes (McIntosh, *et al.*, *J. Cell Biol.* 98:525-533

(1984)). During prometaphase, chromosomes establish interactions with the fast-growing plus ends of microtubules via the kinetochore. Chromosomes then undergo a series of microtubule-dependent movements, culminating in alignment at the metaphase plate, equidistant from the two spindle poles. This process is called "congression." However, the molecular mechanisms underlying chromosome congression are poorly understood (see, e.g., Rieder, *et al.*, *J. Cell Biol.* 124:223-33 (1994)). A major question has been whether any kinetochore-associated microtubule motors play an important role in congression.

The two predominant and opposing forces are currently thought to be responsible for chromosome movement during congression: (1) an anti-poleward polar force associated with regions of high microtubule density near the spindle poles, and (2) a poleward force generated at the kinetochore (Khodjakov, *et al.*, *J. Cell Biol.* 135:315-327 (1996); Waters, *et al.*, *J. Cell Sci.* 109:2823-2831 (1996); reviewed in Rieder, *et al.*, *Int. Rev. Cytol.* 79:1-57 (1982); Mitchison, *et al.*, *Annu. Rev. Cell Biol.* 4:527-49 (1988); Rieder, *et al.*, *J. Cell Biol.* 124:223-33 (1994)).

Studies *in vitro* have demonstrated the presence of both plus and minus end-directed microtubule motor activities on kinetochores that may be responsible for these chromosome movements (Mitchison, *et al.*, *J. Cell Biol.* 101:766-77 (1985); Hyman, *et al.*, *Nature* 351:206-211 (1991)). The outstanding issue, however, has been the identity of the molecules at the kinetochore which act as motors and generate the force for chromosome movement.

In general, both genetic and biochemical approaches have demonstrated crucial roles for microtubule motors in spindle assembly, spindle pole separation, and regulation of spindle microtubule dynamics. These motors include Eg5, CHO1/MKlp1, ncd, cut7, bimC, CIN8, KIP1, KAR3, Xklp2, XKCM1, and XCTK2 (Sawin, *et al.*, *Nature* 359:540-543 (1992); Blangy, *et al.*, *Cell* 83:1159-1169 (1995); Sawin, *et al.*, *J. Cell Biol.* 112:925-940 (1991); Nislow, *et al.*, *J. Cell Biol.* 111:511-522 (1990); Endow, *et al.*, *J. Cell Sci.* 107:859-867 (1994); Hagan, *et al.*, *Nature* 347:563-566 (1990); Hagan, *et al.*, *Nature* 356:74-76 (1992); Enos, *et al.*, *Cell* 60:1019-1027 (1990); Hoyt, *et al.*, *J. Cell Biol.* 118:109-120; Roof, *et al.*, *J. Cell Biol.* 118:95-108 (1992); Saunders, *et al.*, *Cell* 70:451-458 (1992), Boleti, *et al.*, *J. Cell Biol.* 125:1303-1312; Walczak, *et al.*, *Cell* 84:37-47 (1996); Walczak, *et al.*, *J. Cell Biol.* 136:859-70 (1997)). Two kinesin

superfamily members, *Xenopus* Xklp1 and *Drosophila* nod localize to chromosome arms. With the exception of these two chromatin-associated motors, which are thought to mediate polar ejection forces, none of these other proteins have been implicated directly in congression or in chromosome movement during other phases of mitosis (Theurkauf, *et al.*, *J. Cell Biol.* 116:1167-1180 (1992); Afshar, *et al.*, *Cell* 81:129, *Cell* 81:128-138 (1995); Vernos, *et al.*, *Trends in Cell Biol.* 5:297-301 (1995)).

A candidate for powering chromosome movement in mitosis is centromere-associated protein-E (CENP-E), a member of the kinesin superfamily of microtubule motor proteins. Human CENP-E has been cloned and is an integral component of the kinetochore (Yen, *et al.*, *Nature* 359:536-539 (1992); Yao, *et al.*, *The microtubule motor CENP-E is an integral component of kinetochore corona fibers that link centromeres to spindle microtubules* (manuscript)). CENP-E localizes to kinetochores throughout all phases of mitotic chromosome movement (early prometaphase through anaphase A) (Yen, *et al.*, *Nature* 359:536-539 (1992); Brown, *et al.*, *J. Cell Biol.* 125:1303-1312 (1994); Lombillo, *et al.*, *J. Cell Biol.* 128:107-115 (1995)).

Previous efforts have suggested a role for CENP-E in mitosis. Microinjection of a monoclonal antibody directed against CENP-E into cultured human cells delays anaphase onset (Yen, *et al.*, *EMBO J.* 10:1245-1254 (1991)). Anti-CENP-E antibody injection into maturing mouse oocytes induces arrest at the first reductional division of meiosis (Duesbery, *et al.*, *Proc. Natl. Acad. Sci. USA* (in press, 1997)). Antibodies against CENP-E block microtubule depolymerization-dependent minus end-directed movement of purified chromosomes *in vitro* (Lombillo, *et al.*, *J. Cell Biol.* 128:107-115 (1995)).

However, these experiments have not demonstrated the precise role of CENP-E in mitosis, nor have they shown the activity of CENP-E, in particular any motor activity. Recently, CENP-E was reported to be associated with minus end-directed microtubule motor activity, raising the possibility that CENP-E might be responsible for poleward kinetochore movements (Thrower, *et al.*, *EMBO J.* 14:918-926 (1995)). However, biologically active CENP-E has never been isolated, neither from naturally occurring nor recombinant sources.

SUMMARY OF THE INVENTION

The present invention provides for the first time biologically active CENP-E and surprisingly demonstrates, contrary to previous reports, that CENP-E is a motor that powers chromosome movement toward microtubule plus ends. Using immunodepletion and antibody addition to *Xenopus* egg extracts, the present invention further demonstrates that CENP-E plays an essential role in congression. The present invention also provides for the first time the nucleotide and amino acid sequence of isolated *Xenopus* CENP-E.

In one aspect, the invention provides an isolated, biologically active CENP-E protein, wherein the CENP-E protein has the following properties: (i) at least one activity selected from the group consisting of plus end-directed microtubule motor activity, ATPase activity, and microtubule binding activity; and (ii) the ability to specifically bind to polyclonal antibodies generated against CENP-E. In one embodiment, the CENP-E protein has an average molecular weight of about 300-350 kDa.

In one embodiment, the CENP-E protein has an amino acid sequence having at least 34%, or alternatively at least 45%, or alternatively at least 55% sequence identity with a XCENP-E motor domain of SEQ ID NO:1. Alternatively, CENP-E has at least 60%, 65% or 70% sequence identity with a XCENP-E motor domain of SEQ ID NO:1. In an alternative embodiment, the CENP-E has 70%, or alternatively 75%, or alternatively 80%, or alternatively 85%, or alternatively 90% or alternatively 95% amino acid sequence identity to a *Xenopus* CENP-E core motor domain as measured using a sequence comparison algorithm. In an alternative embodiment, the CENP-E protein has an amino acid sequence of SEQ ID NO:1.

In another embodiment provided herein, the CENP-E protein is encoded by a nucleic acid sequence having at least 70% sequence identity with SEQ ID NO:2. In another aspect of the present invention, the CENP-E protein is encoded by a nucleic acid which hybridizes under high stringency to a nucleic acid having a sequence complementary to that of SEQ ID NO:2.

In one embodiment, the CENP-E protein is from a human. In alternative embodiments provided herein, the CENP-E protein is from fungus, insects, or plants.

In an alternative embodiment provided herein, the CENP-E protein specifically binds to antibodies generated against *Xenopus* CENP-E (XCENP-E). In this embodiment, the CENP-E protein has an amino acid sequence having greater than 70%, or alternatively 75% sequence identity with a XCENP-E motor domain of SEQ ID NO:1.

5 In another embodiment, the CENP-E protein has an amino acid sequence of a XCENP-E motor domain of SEQ ID NO:1.

In the embodiments wherein the CENP-E is biologically active as described herein, the amino acid sequence can have 74% or less sequence identity with the motor domain of SEQ ID NO:1.

10 Also provided herein is an isolated nucleic acid sequence encoding a CENP-E gene product, said sequence encoding a protein having a core motor domain that has greater than 70% or alternatively 75% amino acid sequence identity to a *Xenopus* CENP-E (XCENP-E) core motor domain as measured using a sequence comparison algorithm, and specifically binding to antibodies raised against CENP-E.

15 In one embodiment, the sequence has a nucleotide sequence of SEQ ID NO:2. The sequence comparison algorithm can be PILEUP.

In another aspect of the invention, an antibody which specifically binds to CENP-E is provided.

20 Also provided herein is a method for identifying a candidate agent as a compound which modulates CENP-E activity. The method comprising the steps of determining CENP-E activity in the presence of a candidate agent at a control concentration. The CENP-E activity is selected from the group consisting of plus end-directed microtubule motor activity, ATPase activity and microtubule binding activity. The method further comprises the steps of determining said CENP-E activity in

25 the presence the candidate agent at a test concentration, wherein a change in activity between the test concentration and the control concentration of said candidate agent indicates the identification of a compound which modulates CENP-E activity. The method can further comprise the step of isolating biologically active CENP-E from a cell sample.

30 The compound to be identified can be a lead therapeutic, bioagricultural compound or diagnostic. Preferably the compound is an antibody which specifically binds CENP-E. In one embodiment the method further comprises the step of modifying

the antibody to be a humanized antibody. In one embodiment, the method is performed in a plurality such that many candidate agents are screened simultaneously.

The invention also includes kits for screening for modulators of CENP-E. The kit includes a container holding biologically active CENP-E and instructions for assaying for CENP-E activity, wherein the CENP-E activity is plus end-directed microtubule motor activity or ATPase activity.

The invention also provides a method of producing a biologically active CENP-E polypeptide. The method includes the steps of transforming a cell with a vector comprising the nucleic acid sequence encoding the motor domain of CENP-E; expressing said nucleic acid to produce a gene product; purifying said gene product; and identifying ATPase activity or plus-end directed microtubule activity of said gene product.

In another aspect of the invention, a method of moving microtubules in a plus ended direction is provided wherein microtubules are contacted with biologically active CENP-E.

In one embodiment the CENP-E is provided in gene form to a cell comprising microtubules.

BRIEF DESCRIPTION OF THE DRAWINGS

Figure 1A-C: Identification of *Xenopus* CENP-E

Figure 1A: Structural comparison of Xenopus and human CENP-E.

Hatched regions represent regions predicted to form α -helical coiled coils (Lupas, *et al.*, *Science* 252, 1162-1164 (1991)). Within the N-terminal globular domains of both hCENP-E and XCENP-E there is a domain of ~324 amino acids corresponding to the kinesin like motor domain. Within these 324 amino acids XCENP-E and hCENP-E are 74% identical. One cDNA clone encoded a protein with a 9 amino acid insertion relative to the other cDNAs isolated (see Example I and methods). The position of this insertion is marked by the arrowhead. XCENP-E contains a putative nuclear localization signal (NLS) at the C-terminal end of the rod domain not present in hCENP-E.

Figure 1B: XCENP-E fusion proteins used for polyclonal antibody production.

Figure 1C: Deduced amino acid sequence of Xenopus CENP-E. cDNA sequence was compiled from 6 overlapping cDNA clones. Residues identical in hCENP-E and XCENP-E are shaded. The boxed region at the amino-terminus of the sequence is that portion of XCENP-E containing the motor domain and used to assay motility *in vitro*. The boxed sequence at the C-terminus is that portion of XCENP-E designated as the tail. The underlined sequence NSREHSINA (SEQ ID NO:3) at position 599 is the 9 amino acid relative insertion encoded by one of the cDNAs isolated (see Figure 1A). The putative NLS, RKKTK (SEQ ID NO:4), immediately adjacent to the boxed tail domain is underlined.

10

Figure 2A-B: XCENP-E is a Plus End-Directed Microtubule Motor

Figure 2A: Expression of recombinant XCENP-E in E. coli. XCENP-E amino acid residues 1-473 of XCENP-E were fused at the C-terminus to a c-myc epitope followed by a hexahistidine tag, expressed in *E. coli*, and purified over Ni-NTA-agarose resin. Coomassie stain of XCENP-E fusion protein used for motility (lane 1), immunoblot of XCENP-E fusion protein probed with α -myc monoclonal antibody (lane 2). Arrowheads indicate XCENP-E fusion protein.

15

Figure 2B: XCENP-E Motility Assay. Microtubules marked near their minus ends with brightly fluorescent seeds were added with ATP to a flow chamber containing purified XCENP-E fusion protein tethered to the coverslip with α -myc monoclonal antibody. Gliding of microtubules was monitored by time-lapse digital fluorescence microscopy. Selected time points from one time lapse series, spaced 90 seconds apart are presented. As reference points, the positions of the plus ends of microtubules numbered 1, 2, and 3 at the start of continual gliding are marked with solid white dots, and the position of a stationary microtubule end is marked with an arrowhead. The bright seed of microtubule 3 enters the plane of focus at 1.5 minutes, and glides 13.6 μ M downward with the bright seed leading over the following 3 minutes. Microtubule 2 moves continually during the first three minutes, after which point it detaches and reattaches further toward the bottom of the frame. Microtubule 1 glides minus-end leading throughout the entire time course. The average microtubule velocity of all microtubules was 5.1 μ m/min \pm 1.7 (n=49). Of those, 33 microtubules were

20

25

30

unambiguously polarity marked, and all glided with their bright seeds leading. Scalebar is 5 μm .

DETAILED DESCRIPTION OF THE INVENTION

5 I. Introduction

The present invention provides for the first time biologically active CENP-E and demonstrates that CENP-E has a plus end-directed microtubule motor activity. Biologically active CENP-E was used to show that the kinesin-like motor domain of CENP-E powers chromosome movement toward microtubule plus ends. Finally, 10 quantitative removal of *Xenopus* CENP-E ("XCENP-E") from *Xenopus* egg extracts normally capable of assembling mitotic spindles *in vitro* impairs congression of chromosomes to the metaphase plate. Together, these findings demonstrate that CENP-E plus-end directed microtubule motor activity *in vivo* is essential for congression during mitosis.

15 Functionally, CENP-E is localized in the kinetochores of condensed chromosomes in mitotic cells and has a plus-end directed microtubule motor activity that is ATP dependent (*see, e.g.*, Example II, where ATP or another nucleotide triphosphate is included in the motility assay for motor activity). This activity is responsible for chromosome movement during mitosis. Structurally, the full length nucleotide sequence 20 of XCENP-E (SEQ ID NO:2) encodes a protein of 2954 amino acids with a predicted molecular mass of 340 kDa (SEQ ID NO:1, Figure 1C). XCENP-E is a member of the kinesin superfamily of motor proteins as evidenced by the sequence of its motor domain. The predicted structure of XCENP-E consists of a 500 amino acid globular amino-terminal domain containing a kinesin-like microtubule motor domain linked to a 25 globular tail domain by a region predicted to form a long, discontinuous α -helical coiled coil (Lupas, *et al.*, *Science* 252, 1162-1164 (1991); Berger, *et al.*, *Proc. Natl. Acad. Sci. USA* 92:8259-8263 (1995)) (Figure 1A). Within the core of the motor domain (residues 1-324) XCENP-E and human CENP-E ("hCENP-E") share 74% identity (Moore, *et al.*, *Bioessays* 18:207-219 (1996)). Outside the amino-terminal domain lie three additional 30 regions which share greater than 25% identity with hCENP-E, but not with other kinesin-like proteins (Figure 1). CENP-E is found in *Xenopus*, mammalian cells, and is predicted to exist in some fungi and perhaps *Drosophila*.

The isolation of biologically active CENP-E for the first time provides a means for assaying for enhancers or inhibitors (i.e., modulators) of this essential mitotic protein. Biologically active CENP-E is useful for testing for enhancers or inhibitors using *in vitro* assays such as microtubule gliding assays (*see, e.g.*, Example II) or ATPase assays (Kodama *et al.*, *J. Biochem.* 99: 1465-1472 (1986); Stewart *et al.*, *Proc. Nat'l Acad. Sci. USA* 90: 5209-5213 (1993); Sakowicz *et al.*, *Science* 280:292-295 (1998)). For example, inhibitors identified using biologically active CENP-E can be used therapeutically to treat diseases of proliferating cells, including, e.g., cancers, hyperplasias, restenosis, cardiac hypertrophy, immune disorders, and inflammation. CENP-E also provides a convenient diagnostic marker for dividing cells. Antibodies or other probes for CENP-E can be used *in vitro* to identify cells that are entering mitosis. Inhibitors of CENP-E can also be used *in vitro* to synchronize cells just prior to entry into mitosis for use in cell culture.

15 II. Definitions

As used herein, the following terms have the meanings ascribed to them unless specified otherwise.

The terms "isolated" "purified" or "biologically pure" refer to material that is substantially or essentially free from components which normally accompany it as found in its native state. Purity and homogeneity are typically determined using analytical chemistry techniques such as polyacrylamide gel electrophoresis or high performance liquid chromatography. A protein that is the predominant species present in a preparation is substantially purified. In particular, an isolated XCENP-E nucleic acid is separated from open reading frames which flank the XCENP-E gene and encode proteins other than XCENP-E. The term "purified" denotes that a nucleic acid or protein gives rise to essentially one band in an electrophoretic gel. Particularly, it means that the nucleic acid or protein is at least 85% pure, more preferably at least 95% pure, and most preferably at least 99% pure.

The term "nucleic acid" refers to deoxyribonucleotides or ribonucleotides and polymers thereof in either single- or double-stranded form. Unless specifically limited, the term encompasses nucleic acids containing known analogues of natural nucleotides which have similar binding properties as the reference nucleic acid and are

metabolized in a manner similar to naturally occurring nucleotides. Unless otherwise indicated, a particular nucleic acid sequence also implicitly encompasses conservatively modified variants thereof (e.g., degenerate codon substitutions) and complementary sequences and as well as the sequence explicitly indicated. Specifically, degenerate
5 codon substitutions may be achieved by generating sequences in which the third position of one or more selected (or all) codons is substituted with mixed-base and/or deoxyinosine residues (Batzer *et al.*, *Nucleic Acid Res.* 19:5081 (1991); Ohtsuka *et al.*, *J. Biol. Chem.* 260:2605-2608 (1985); Cassol *et al.*, 1992; Rossolini *et al.*, *Mol. Cell. Probes* 8:91-98 (1994)). The term nucleic acid is used interchangeably with gene,
10 cDNA, and mRNA encoded by a gene.

The terms "polypeptide," "peptide" and "protein" are used interchangeably herein to refer to a polymer of amino acid residues. The terms apply to amino acid polymers in which one or more amino acid residue is an artificial chemical analogue of a
15 acid polymers. A CENP-E polypeptide comprises a polypeptide demonstrated to have at least ATPase activity or plus end-directed microtubule motor activity and that binds to an antibody generated against CENP-E.

A "label" is a composition detectable by spectroscopic, photochemical, biochemical, immunochemical, or chemical means. For example, useful labels include
20 ³²P, fluorescent dyes, electron-dense reagents, enzymes (e.g., as commonly used in an ELISA), biotin, dioxigenin, or haptens and proteins for which antisera or monoclonal antibodies are available (e.g., the peptide of SEQ ID NO:1 can be made detectable, e.g., by incorporating a radio-label into the peptide, and used to detect antibodies specifically reactive with the peptide).

As used herein a "nucleic acid probe or oligonucleotide" is defined as a
25 nucleic acid capable of binding to a target nucleic acid of complementary sequence through one or more types of chemical bonds, usually through complementary base pairing, usually through hydrogen bond formation. As used herein, a probe may include natural (i.e., A, G, C, or T) or modified bases (7-deazaguanosine, inosine, etc.). In
30 addition, the bases in a probe may be joined by a linkage other than a phosphodiester bond, so long as it does not interfere with hybridization. Thus, for example, probes may be peptide nucleic acids in which the constituent bases are joined by peptide bonds rather

than phosphodiester linkages. It will be understood by one of skill in the art that probes may bind target sequences lacking complete complementarity with the probe sequence depending upon the stringency of the hybridization conditions. The probes are preferably directly labeled as with isotopes, chromophores, lumiphores, chromogens, or indirectly labeled such as with biotin to which a streptavidin complex may later bind. By assaying for the presence or absence of the probe, one can detect the presence or absence of the select sequence or subsequence.

A "labeled nucleic acid probe or oligonucleotide" is one that is bound, either covalently, through a linker, or through ionic, van der Waals or hydrogen bonds to a label such that the presence of the probe may be detected by detecting the presence of the label bound to the probe.

"Amplification" primers are oligonucleotides comprising either natural or analogue nucleotides that can serve as the basis for the amplification of a select nucleic acid sequence. They include, e.g., polymerase chain reaction primers and ligase chain reaction oligonucleotides.

The term "recombinant" when used with reference to a cell, or nucleic acid, or vector, indicates that the cell, or nucleic acid, or vector, has been modified by the introduction of a heterologous nucleic acid or the alteration of a native nucleic acid, or that the cell is derived from a cell so modified. Thus, for example, recombinant cells express genes that are not found within the native (non-recombinant) form of the cell or express native genes that are otherwise abnormally expressed, under expressed or not expressed at all.

The terms "identical" or percent "identity," in the context of two or more nucleic acids or polypeptide sequences, refer to two or more sequences or subsequences that are the same or have a specified percentage of amino acid residues or nucleotides that are the same, when compared and aligned for maximum correspondence over a comparison window, as measured using one of the following sequence comparison algorithms or by manual alignment and visual inspection. This definition also refers to the complement of a test sequence, which has a designated percent sequence or subsequence complementarity when the test sequence has a designated or substantial identity to a reference sequence. For example, a designated amino acid percent identity of 70% refers to sequences or subsequences that have at least about 70% amino acid

identity when aligned for maximum correspondence over a comparison window as measured using one of the following sequence comparison algorithms or by manual alignment and visual inspection. Preferably, the percent identity exists over a region of the sequence that is at least about 25 amino acids in length, more preferably over a region that is 50 or 100 amino acids in length.

When percentage of sequence identity is used in reference to proteins or peptides, it is recognized that residue positions that are not identical often differ by conservative amino acid substitutions, where amino acids residues are substituted for other amino acid residues with similar chemical properties (e.g., charge or hydrophobicity) and therefore do not change the functional properties of the molecule. Where sequences differ in conservative substitutions, the percent sequence identity may be adjusted upwards to correct for the conservative nature of the substitution. Means for making this adjustment are well known to those of skill in the art. Typically this involves scoring a conservative substitution as a partial rather than a full mismatch, thereby increasing the percentage sequence identity. Thus, for example, where an identical amino acid is given a score of 1 and a non-conservative substitution is given a score of zero, a conservative substitution is given a score between zero and 1. The scoring of conservative substitutions is calculated according to, e.g., the algorithm of Meyers & Miller, *Computer Applic. Biol. Sci.* 4:11-17 (1988) e.g., as implemented in the program PC/GENE (Intelligenetics, Mountain View, California, USA)..

For sequence comparison, typically one sequence acts as a reference sequence, to which test sequences are compared. When using a sequence comparison algorithm, test and reference sequences are entered into a computer, subsequence coordinates are designated, if necessary, and sequence algorithm program parameters are designated. Default program parameters can be used, or alternative parameters can be designated. The sequence comparison algorithm then calculates the percent sequence identity for the test sequence(s) relative to the reference sequence, based on the designated or default program parameters.

A "comparison window", as used herein, includes reference to a segment of any one of the number of contiguous positions selected from the group consisting of from 25 to 600, usually about 50 to about 200, more usually about 100 to about 150 in which a sequence may be compared to a reference sequence of the same number of

contiguous positions after the two sequences are optimally aligned. Methods of alignment of sequences for comparison are well-known in the art. Optimal alignment of sequences for comparison can be conducted, e.g., by the local homology algorithm of Smith & Waterman, *Adv. Appl. Math.* 2:482 (1981), by the homology alignment algorithm of Needleman & Wunsch, *J. Mol. Biol.* 48:443 (1970), by the search for similarity method of Pearson & Lipman, *Proc. Nat'l. Acad. Sci. USA* 85:2444 (1988), by computerized implementations of these algorithms (GAP, BESTFIT, FASTA, and TFASTA in the Wisconsin Genetics Software Package, Genetics Computer Group, 575 Science Dr., Madison, WI), or by manual alignment and visual inspection (*see, e.g., Ausubel et al., supra*).

One example of a useful algorithm is PILEUP. PILEUP creates a multiple sequence alignment from a group of related sequences using progressive, pairwise alignments. It can also plot a tree showing the clustering relationships used to create the alignment. PILEUP uses a simplification of the progressive alignment method of Feng & Doolittle, *J. Mol. Evol.* 35:351-360 (1987). The method used is similar to the method described by Higgins & Sharp, *CABIOS* 5: 151-153 (1989). The program can align up to 300 sequences of a maximum length of 5,000. The multiple alignment procedure begins with the pairwise alignment of the two most similar sequences, producing a cluster of two aligned sequences. This cluster can then be aligned to the next most related sequence or cluster of aligned sequences. Two clusters of sequences can be aligned by a simple extension of the pairwise alignment of two individual sequences. The final alignment is achieved by a series of progressive, pairwise alignments. The program can also be used to plot a dendogram or tree representation of clustering relationships. The program is run by designating specific sequences and their amino acid or nucleotide coordinates for regions of sequence comparison, e.g., the core motor region of CENP-E. In one example, hCENP-E, XCENP-E and *ustilago* CENP-E were compared to other kinesin superfamily sequences using the following parameters: default gap weight (3.00), default gap length weight (0.10), and weighted end gaps. The resulting dendogram placed hCENP-E and XCENP-E in one cluster as the most closely related sequences, with *ustilago* CENP-E in the next most closely related cluster.

Another example of algorithm that is suitable for determining percent sequence identity (i.e., substantial similarity or identity) is the BLAST algorithm, which

is described in Altschul *et al.*, *J. Mol. Biol.* 215:403-410 (1990). Software for performing BLAST analyses is publicly available through the National Center for Biotechnology Information (<http://www.ncbi.nlm.nih.gov/>). This algorithm involves first identifying high scoring sequence pairs (HSPs) by identifying short words of length W in the query sequence, which either match or satisfy some positive-valued threshold score T when aligned with a word of the same length in a database sequence. T is referred to as the neighborhood word score threshold (Altschul *et al.*, *supra*). These initial neighborhood word hits act as seeds for initiating searches to find longer HSPs containing them. The word hits are then extended in both directions along each sequence for as far as the cumulative alignment score can be increased. Cumulative scores are calculated using, for nucleotide sequences, the parameters M (reward score for a pair of matching residues; always > 0) and N (penalty score for mismatching residues, always < 0). For amino acid sequences, a scoring matrix is used to calculate the cumulative score. Extension of the word hits in each direction are halted when: the cumulative alignment score falls off by the quantity X from its maximum achieved value; the cumulative score goes to zero or below, due to the accumulation of one or more negative-scoring residue alignments; or the end of either sequence is reached. The BLAST algorithm parameters W, T, and X determine the sensitivity and speed of the alignment. The BLASTN program (for nucleotide sequences) uses as defaults a wordlength (W) of 11, an expectation (E) of 10, M=5, N=4, and a comparison of both strands. For amino acid sequences, the BLASTP program uses as default parameters a wordlength (W) of 3, an expectation (E) of 10, and the BLOSUM62 scoring matrix (*see* Henikoff & Henikoff, *Proc. Natl. Acad. Sci. USA* 89:10915 (1989)).

The BLAST algorithm also performs a statistical analysis of the similarity between two sequences (*see, e.g.*, Karlin & Altschul, *Proc. Nat'l. Acad. Sci. USA* 90:5873-5787 (1993)). One measure of similarity provided by the BLAST algorithm is the smallest sum probability (P(N)), which provides an indication of the probability by which a match between two nucleotide or amino acid sequences would occur by chance. For example, a nucleic acid is considered similar to a reference sequence if the smallest sum probability in a comparison of the test nucleic acid to the reference nucleic acid is less than about 0.1, more preferably less than about 0.01, and most preferably less than about 0.001.

An indication that two nucleic acid sequences or polypeptides are substantially identical is that the polypeptide encoded by the first nucleic acid is immunologically cross reactive with the antibodies raised against the polypeptide encoded by the second nucleic acid, as described below. Thus, a polypeptide is typically substantially identical to a second polypeptide, for example, where the two peptides differ only by conservative substitutions. Another indication that two nucleic acid sequences are substantially identical is that the two molecules or their complements hybridize to each other under stringent conditions, as described below.

The phrase "hybridizing specifically to" refers to the binding, duplexing, or hybridizing of a molecule only to a particular nucleotide sequence under stringent conditions when that sequence is present in a complex mixture (e.g., total cellular) DNA or RNA. Stringent conditions are sequence-dependent and will be different in different circumstances. Longer sequences hybridize specifically at higher temperatures. Generally, stringent conditions are selected to be about 5°C lower than the thermal melting point (T_m) for the specific sequence at a defined ionic strength and pH. The T_m is the temperature (under defined ionic strength, pH, and nucleic acid concentration) at which 50% of the probes complementary to the target sequence hybridize to the target sequence at equilibrium (as the target sequences are generally present in excess, at T_m , 50% of the probes are occupied at equilibrium). Typically, stringent conditions will be those in which the salt concentration is less than about 1.0 M sodium ion, typically about 0.01 to 1.0 M sodium ion concentration (or other salts) at pH 7.0 to 8.3 and the temperature is at least about 30°C for short probes (e.g., 10 to 50 nucleotides) and at least about 60°C for long probes (e.g., greater than 50 nucleotides). Stringent conditions may also be achieved with the addition of destabilizing agents such as formamide.

"High stringency conditions", as defined herein, may be identified by those that: (1) employ low ionic strength and high temperature for washing, for example 0.015 M sodium chloride/0.0015 M sodium citrate/0.1% sodium dodecyl sulfate at 50°C; (2) employ during hybridization a denaturing agent, such as formamide, for example, 50% (v/v) formamide with 0.1% bovine serum albumin/0.1% Ficoll/0.1% polyvinylpyrrolidone/50mM sodium phosphate buffer at pH 6.5 with 750 mM sodium chloride, 75 mM sodium citrate at 42°C; or (3) employ 50% formamide, 5 x SSC (0.75 M NaCl, 0.075 M sodium citrate), 50 mM sodium phosphate (pH 6.8), 0.1% sodium

pyrophosphate, 5 x Denhardt's solution, sonicated salmon sperm DNA (50 µg/ml), 0.1% SDS, and 10% dextran sulfate at 42°C, with washes at 42°C in 0.2 x SSC (sodium chloride/sodium citrate) and 50% formamide at 55°C, followed by a high-stringency wash consisting of 0.1 x SSC containing EDTA at 55°C.

5 "Moderately stringent conditions" may be identified as described by Sambrook *et al.*, *Molecular Cloning: A Laboratory Manual*, New York: Cold Spring Harbor Press, 1989, and include the use of washing solution and hybridization conditions (e.g., temperature, ionic strength and %SDS) less stringent than those described above. An example of moderately stringent conditions is overnight incubation at 37°C in a
10 solution comprising: 20% formamide, 5 x SSC (150 mM NaCl, 15 mM trisodium citrate), 50 mM sodium phosphate (pH 7.6), 5 x Denhardt's solution, 10% dextran sulfate, and 20 mg/mL denatured sheared salmon sperm DNA, followed by washing the filters in 1 x SSC at about 37-50°C. The skilled artisan will recognize how to adjust the temperature, ionic strength, etc. as necessary to accommodate factors such as probe
15 length and the like."

The phrase "a sequence encoding a gene product" refers to a nucleic acid that contains sequence information, e.g., for a structural RNA such as rRNA, a tRNA, the primary amino acid sequence of a specific protein or peptide, a binding site for a trans-acting regulatory agent, an antisense RNA or a ribozyme. This phrase specifically
20 encompasses degenerate codons (i.e., different codons which encode a single amino acid) of the native sequence or sequences which may be introduced to conform with codon preference in a specific host cell.

"Antibody" refers to a polypeptide substantially encoded by an immunoglobulin gene or immunoglobulin genes, or fragments thereof which specifically
25 bind and recognize an analyte (antigen). The recognized immunoglobulin genes include the kappa, lambda, alpha, gamma, delta, epsilon and mu constant region genes, as well as the myriad immunoglobulin variable region genes. Light chains are classified as either kappa or lambda. Heavy chains are classified as gamma, mu, alpha, delta, or epsilon, which in turn define the immunoglobulin classes, IgG, IgM, IgA, IgD and IgE,
30 respectively.

An exemplary immunoglobulin (antibody) structural unit comprises a tetramer. Each tetramer is composed of two identical pairs of polypeptide chains, each

pair having one "light" (about 25 kDa) and one "heavy" chain (about 50-70 kDa). The N-terminus of each chain defines a variable region of about 100 to 110 or more amino acids primarily responsible for antigen recognition. The terms variable light chain (V_L) and variable heavy chain (V_H) refer to these light and heavy chains respectively.

5 Antibodies exist e.g., as intact immunoglobulins or as a number of well characterized fragments produced by digestion with various peptidases. Thus, for example, pepsin digests an antibody below the disulfide linkages in the hinge region to produce $F(ab)'_2$, a dimer of Fab which itself is a light chain joined to V_H-C_H1 by a disulfide bond. The $F(ab)'_2$ may be reduced under mild conditions to break the disulfide
10 linkage in the hinge region, thereby converting the $F(ab)'_2$ dimer into an Fab' monomer. The Fab' monomer is essentially an Fab with part of the hinge region (*see Fundamental Immunology* (Paul, ed., 3d ed. 1993). While various antibody fragments are defined in terms of the digestion of an intact antibody, one of skill will appreciate that such fragments may be synthesized *de novo* either chemically or by using recombinant DNA
15 methodology. Thus, the term antibody, as used herein, also includes antibody fragments either produced by the modification of whole antibodies or those synthesized *de novo* using recombinant DNA methodologies (e.g., single chain Fv).

20 An "anti-XCENP-E" antibody is an antibody or antibody fragment that specifically binds a polypeptide encoded by the XCENP-E gene, cDNA, or a subsequence thereof.

Humanized forms of non-human antibodies are chimeric immunoglobulins, immunoglobulin chains or fragments thereof (such as Fv, Fab, Fab', $F(ab)'_2$ or other antigen-binding subsequences of antibodies) which contain minimal sequence derived from non-human immunoglobulin. Humanized antibodies include human
25 immunoglobulins (recipient antibody) in which residues from a complementary determining region (CDR) of the recipient are replaced by residues from a CDR of a non-human species (donor antibody) such as mouse, rat or rabbit having the desired specificity, affinity and capacity. In some instances, Fv framework residues of the human immunoglobulin are replaced by corresponding non-human residues. Humanized
30 antibodies may also comprise residues which are found neither in the recipient antibody nor in the imported CDR or framework sequences. In general, the humanized antibody will comprise substantially all of at least one, and typically two, variable domains, in

which all or substantially all of the CDR regions correspond to those of a non-human immunoglobulin and all or substantially all of the FR regions are those of a human immunoglobulin consensus sequence. The humanized antibody optimally also will comprise at least a portion of an immunoglobulin constant region (Fc), typically that of a human immunoglobulin (Jones *et al.*, *Nature*, 321:522-525 (1986); Riechmann *et al.*, *Nature*, 332:323-329 (1988); and Presta, *Curr. Op. Struct. Biol.*, 2:593-596 (1992)).

Methods for humanizing non-human antibodies are well known in the art. Generally, a humanized antibody has one or more amino acid residues introduced into it from a source which is non-human. These non-human amino acid residues are often referred to as "import" residues, which are typically taken from an "import" variable domain. Humanization can be essentially performed following the method of Winter and co-workers (Jones *et al.*, *Nature*, 321:522-525 (1986); Riechmann *et al.*, *Nature*, 332:323-327 (1988); Verhoeyen *et al.*, *Science*, 239:1534-1536 (1988)), by substituting rodent CDRs or CDR sequences for the corresponding sequences of a human antibody. Accordingly, such "humanized" antibodies are chimeric antibodies (U.S. Patent No. 4,816,567), wherein substantially less than an intact human variable domain has been substituted by the corresponding sequence from a non-human species. In practice, humanized antibodies are typically human antibodies in which some CDR residues and possibly some FR residues are substituted by residues from analogous sites in rodent antibodies.

Human antibodies can also be produced using various techniques known in the art, including phage display libraries (Hoogenboom & Winter, *J. Mol. Biol.*, 227:381 (1991); Marks *et al.*, *J. Mol. Biol.*, 222:581 (1991)). The techniques of Cole *et al.* and Boerner *et al.* are also available for the preparation of human monoclonal antibodies (Cole *et al.*, *Monoclonal Antibodies and Cancer Therapy*, Alan R. Liss, p. 77 (1985) and Boerner *et al.*, *J. Immunol.*, 147(1):86-95 (1991)). Similarly, human antibodies can be made by introducing of human immunoglobulin loci into transgenic animals, e.g., mice in which the endogenous immunoglobulin genes have been partially or completely inactivated. Upon challenge, human antibody production is observed, which closely resembles that seen in humans in all respects, including gene rearrangement, assembly, and antibody repertoire. This approach is described, for example, in U.S. Patent Nos. 5,545,807; 5,545,806; 5,569,825; 5,625,126; 5,633,425; 5,661,016, and in the following

scientific publications: Marks *et al.*, *Bio/Technology* 10, 779-783 (1992); Lonberg *et al.*, *Nature* 368 856-859 (1994); Morrison, *Nature* 368, 812-13 (1994); Fishwild *et al.*, *Nature Biotechnology* 14, 845-51 (1996); Neuberger, *Nature Biotechnology* 14, 826 (1996); Lonberg & Huszar, *Intern. Rev. Immunol.* 13 65-93 (1995).

5 A "chimeric antibody" is an antibody molecule in which (a) the constant region, or a portion thereof, is altered, replaced or exchanged so that the antigen binding site (variable region) is linked to a constant region of a different or altered class, effector function and/or species, or an entirely different molecule which confers new properties to the chimeric antibody, e.g., an enzyme, toxin, hormone, growth factor, drug, etc.; or (b)
10 the variable region, or a portion thereof, is altered, replaced or exchanged with a variable region having a different or altered antigen specificity.

The term "immunoassay" is an assay that uses an antibody to specifically bind an analyte. The immunoassay is characterized by the use of specific binding properties of a particular antibody to isolate, target, and/or quantify the analyte.

15 The phrase "specifically (or selectively) binds to an antibody" or "specifically (or selectively) immunoreactive with," when referring to a protein or peptide, refers to a binding reaction that is determinative of the presence of the protein in a heterogeneous population of proteins and other biologics. Thus, under designated immunoassay conditions, the specified antibodies bind to a particular protein and do not
20 bind in a significant amount to other proteins present in the sample. Specific binding to an antibody under such conditions may require an antibody that is selected for its specificity for a particular protein. For example, antibodies raised to XCENP-E with the amino acid sequence encoded in SEQ ID NO:1 can be selected to obtain antibodies specifically immunoreactive with that protein and not with other proteins, except for
25 polymorphic variants. A variety of immunoassay formats may be used to select antibodies specifically immunoreactive with a particular protein. For example, solid-phase ELISA immunoassays are routinely used to select antibodies specifically immunoreactive with a protein (*see, e.g.*, Harlow & Lane, *Antibodies, A Laboratory Manual* (1988), for a description of immunoassay formats and conditions that can be used
30 to determine specific immunoreactivity). Typically a specific or selective reaction will be at least twice background signal or noise and more typically more than 10 to 100 times background.

The phrase "plus end-directed microtubule motor activity" refers to the activity of a motor protein such as CENP-E to power movement toward the "plus" ends of microtubules. Microtubules are conventionally referred to as having plus (fast growing) and minus ends (slow growing). For example, microtubules of the mitotic spindle have their slow growing, minus ends anchored at or near the spindle pole, and their dynamic, fast growing plus ends interacting with chromosomes and with microtubules emanating from the opposite pole.

The term "motor domain" or "core motor domain" refers to the domain of CENP-E that confers the plus end-microtubule motor activity on the protein.

"CENP-E" refers to centromere-associated protein, which is a member of the kinesin superfamily of microtubule motor proteins. CENP-E is an integral component of the kinetochore structure of the chromosome, which links the chromosome to the spindle microtubules. "XCENP-E" refers to CENP-E isolated from *Xenopus*. CENP-E has activity such as ATPase activity, microtubule binding activity, and plus end-directed microtubule motor activity.

"Modulators of CENP-E" refers to modulatory molecules identified using an *in vitro* assays for CENP-E activity (e.g., inhibitors and activators or enhancers). Such assays include ATPase activity, microtubule gliding, spindle assembly, microtubule depolymerizing activity, and metaphase arrest. Samples or assays that are treated with at least one candidate agent at a test concentration are compared to control samples having the candidate agent at a control concentration (which can be zero), to examine the extent of modulation. Control samples are assigned a relative CENP-E activity value of 100. Modulation of CENP-E is achieved when the CENP-E activity value relative to the control is increased or decreased about at least 10%, 20%, 30%, 40%, 50%, 75%, or preferably, at least 100%.

"Biologically active" CENP-E refers to CENP-E that has at least one activity selected ATPase activity, microtubule binding activity, and plus end-directed microtubule motor activity, as tested in an ATPase assay, microtubule binding assay, or a microtubule gliding assay. "ATPase activity" refers to the ability of CENP-E to hydrolyze ATP. In a preferred embodiment, CENP-E has plus-end directed microtubule activity.

III. Isolation of the XCENP-E gene

A. General Recombinant DNA Methods

This invention relies on routine techniques in the field of recombinant genetics. Basic texts disclosing the general methods of use in this invention include
5 Sambrook *et al.*, *Molecular Cloning, A Laboratory Manual* (2nd ed. 1989); Kriegler, *Gene Transfer and Expression: A Laboratory Manual* (1990); and *Current Protocols in Molecular Biology* (Ausubel *et al.*, eds., 1994)).

For nucleic acids, sizes are given in either kilobases (kb) or base pairs (bp). These are estimates derived from agarose or acrylamide gel electrophoresis, from
10 sequenced nucleic acids, or from published DNA sequences. For proteins, sizes are given in kilodaltons (kDa) or amino acid residue numbers. Proteins sizes are estimated from gel electrophoresis, from sequenced proteins, from derived amino acid sequences, or from published protein sequences.

Oligonucleotides that are not commercially available can be chemically
15 synthesized according to the solid phase phosphoramidite triester method first described by Beaucage & Caruthers, *Tetrahedron Letts.*, 22:1859-1862 (1981), using an automated synthesizer, as described in Van Devanter *et al.*, *Nucleic Acids Res.*, 12:6159-6168 (1984). Purification of oligonucleotides is by either native acrylamide gel electrophoresis or by anion-exchange HPLC as described in Pearson & Reanier, *J. Chrom.*, 255:137-149
20 (1983).

The sequence of the cloned genes and synthetic oligonucleotides can be verified after cloning using, e.g., the chain termination method for sequencing double-stranded templates of Wallace *et al.*, *Gene*, 16:21-26, 1981.

25 B. Cloning methods for the isolation of nucleotide sequences encoding XCENP-E

In general, the nucleic acid sequences encoding XCENP-E and related nucleic acid sequence homologues are cloned from cDNA and genomic DNA libraries or isolated using amplification techniques with oligonucleotide primers. For example, XCENP-E sequences can be isolated from *Xenopus* DNA libraries by hybridizing with a
30 nucleic acid probe, the sequence of which can be derived from human CENP-E. XCENP-E and XCENP-E homologues that are substantially identical to XCENP-E can be isolated using XCENP-E nucleic acid probes and oligonucleotides under stringent

hybridization conditions, by screening libraries. Alternatively, expression libraries can be used to clone XCENP-E and XCENP-E homologues, by detecting expressed homologues immunologically with antisera or purified antibodies made against XCENP-E that also recognize and selectively bind to the XCENP-E homologue. Finally, amplification techniques using primers can be used to amplify and isolate XCENP-E from DNA or RNA. Amplification techniques using degenerate primers can also be used to amplify and isolate XCENP-E homologues. Amplification techniques using primers can also be used to isolate a nucleic acid encoding XCENP-E. These primers can be used, e.g., to amplify a probe of several hundred nucleotides, which is then used to screen a library for full-length XCENP-E. The following primers can be used in such a manner: SEQ ID NO:5 GGGCTGCCAGGAAGAG and SEQ ID NO:6 GACAGCATTGATCGGCG. Alternatively, the nucleic acid for XCENP-E can be directly amplified using the following primers: SEQ ID NO:7 GAGGGTTCGGCCGCTTA and SEQ ID NO:8 TCTGGGGCCATCCATGC.

Appropriate primers and probes for identifying the gene encoding CENP-E in other species such as *Drosophila* and fungi are generated from comparisons of the sequences provided herein (SEQ ID NOS:1 and 2). As described above, antibodies can be used to identify XCENP-E homologues. For example, antibodies made to the motor domain of XCENP-E, the tail domain of XCENP-E, or to the whole protein are useful for identifying XCENP-E homologues (see Example section, below).

To make a cDNA library, one should choose a source that is rich in the mRNA of choice, e.g., XCENP-E. For example, ovary tissue is enriched for XCENP-E mRNA. The mRNA is then made into cDNA using reverse transcriptase, ligated into a recombinant vector, and transfected into a recombinant host for propagation, screening and cloning. Methods for making and screening cDNA libraries are well known (see, e.g., Gubler & Hoffman, *Gene* 25: 263-269 (1983); Sambrook *et al.*, *supra*; Ausubel *et al.*, *supra*).

For a genomic library, the DNA is extracted from the tissue and either mechanically sheared or enzymatically digested to yield fragments of about 12-20 kb. The fragments are then separated by gradient centrifugation from undesired sizes and are constructed in bacteriophage lambda vectors. These vectors and phage are packaged *in vitro*. Recombinant phage are analyzed by plaque hybridization as described in Benton &

Davis, *Science* 196:180-182 (1977). Colony hybridization is carried out as generally described in Grunstein *et al.*, *Proc. Natl. Acad. Sci. USA.*, 72:3961-3965 (1975).

An alternative method of isolating XCENP-E nucleic acid and its homologues combines the use of synthetic oligonucleotide primers and amplification of an RNA or DNA template (*see* U.S. Patents 4,683,195 and 4,683,202; *PCR Protocols: A Guide to Methods and Applications* (Innis *et al.*, eds, 1990)). Methods such as polymerase chain reaction (PCR) and ligase chain reaction (LCR) can be used to amplify nucleic acid sequences of CENP-E directly from mRNA, from cDNA, from genomic libraries or cDNA libraries. Degenerate oligonucleotides can be designed to amplify XCENP-E homologues using the sequences provided herein. Restriction endonuclease sites can be incorporated into the primers. Polymerase chain reaction or other *in vitro* amplification methods may also be useful, for example, to clone nucleic acid sequences that code for proteins to be expressed, to make nucleic acids to use as probes for detecting the presence of CENP-E encoding mRNA in physiological samples, for nucleic acid sequencing, or for other purposes. Genes amplified by the PCR reaction can be purified from agarose gels and cloned into an appropriate vector.

Gene expression of CENP-E can also be analyzed by techniques known in the art, e.g., reverse transcription and amplification of mRNA, isolation of total RNA or poly A+ RNA, northern blotting, dot blotting, *in situ* hybridization, RNase protection and the like.

Synthetic oligonucleotides can be used to construct recombinant XCENP-E genes for use as probes or for expression of protein. This method is performed using a series of overlapping oligonucleotides usually 40-120 bp in length, representing both the sense and nonsense strands of the gene. These DNA fragments are then annealed, ligated and cloned. Alternatively, amplification techniques can be used with precise primers to amplify a specific subsequence of the XCENP-E gene. The specific subsequence is then ligated into an expression vector.

The gene for *Xenopus* CENP-E is typically cloned into intermediate vectors before transformation into prokaryotic or eukaryotic cells for replication and/or expression. These intermediate vectors are typically prokaryote vectors or shuttle vectors.

C. Expression in prokaryotes and eukaryotes

To obtain high level expression of a cloned gene, such as those cDNAs encoding CENP-E, it is important to construct an expression vector that contains, at the minimum, a strong promoter to direct transcription, a ribosome binding site for translational initiation, and a transcription/translation terminator. Suitable bacterial promoters are well known in the art and described, e.g., in Sambrook *et al.* and Ausubel *et al.* Bacterial expression systems for expressing the CENP-E protein are available in, e.g., *E. coli*, *Bacillus sp.*, and *Salmonella* (Palva *et al.*, *Gene* 22:229-235 (1983); Mosbach, *et al.*, *Nature*, 302:543-545 (1983)). Kits for such expression systems are commercially available. Eukaryotic expression systems for mammalian cells, yeast, and insect cells are well known in the art and are also commercially available. The pET23D expression system (Novagen) is a preferred prokaryotic expression system.

A "promoter" is defined as an array of nucleic acid control sequences that direct transcription of a nucleic acid. As used herein, a promoter includes necessary nucleic acid sequences near the start site of transcription, such as, in the case of a polymerase II type promoter, a TATA element. A promoter also optionally includes distal enhancer or repressor elements which can be located as much as several thousand base pairs from the start site of transcription. A "constitutive" promoter is a promoter which is active under most environmental and developmental conditions. An "inducible" promoter is a promoter which is under environmental or developmental regulation. The term "operably linked" refers to a functional linkage between a nucleic acid expression control sequence (such as a promoter, or array of transcription factor binding sites) and a second nucleic acid sequence, wherein the expression control sequence directs transcription of the nucleic acid corresponding to the second sequence.

The term "heterologous" when used with reference to portions of a nucleic acid indicates that the nucleic acid comprises two or more subsequences which are not found in the same relationship to each other in nature. For instance, the nucleic acid is typically recombinantly produced, having two or more sequences from unrelated genes arranged to make a new functional nucleic acid.

The promoter used to direct expression of a heterologous nucleic acid depends on the particular application. The promoter is preferably positioned about the same distance from the heterologous transcription start site as it is from the transcription

start site in its natural setting. As is known in the art, however, some variation in this distance can be accommodated without loss of promoter function.

5 In addition to the promoter, the expression vector typically contains a transcription unit or expression cassette that contains all the additional elements required for the expression of the CENP-E encoding DNA in host cells. A typical expression cassette thus contains a promoter operably linked to the DNA sequence encoding CENP-E and signals required for efficient polyadenylation of the transcript, ribosome binding sites, and translation termination. The DNA sequence encoding the CENP-E may typically be linked to a cleavable signal peptide sequence to promote secretion of the
10 encoded protein by the transformed cell. Such signal peptides would include, among others, the signal peptides from tissue plasminogen activator, insulin, and neuron growth factor, and juvenile hormone esterase of *Heliothis virescens*. Additional elements of the cassette may include enhancers and, if genomic DNA is used as the structural gene, introns with functional splice donor and acceptor sites.

15 In addition to a promoter sequence, the expression cassette should also contain a transcription termination region downstream of the structural gene to provide for efficient termination. The termination region may be obtained from the same gene as the promoter sequence or may be obtained from different genes.

20 The particular expression vector used to transport the genetic information into the cell is not particularly critical. Any of the conventional vectors used for expression in eukaryotic or prokaryotic cells may be used. Standard bacterial expression vectors include plasmids such as pBR322 based plasmids, pSKF, and fusion expression systems such as GST and LacZ. Epitope tags can also be added to recombinant proteins to provide convenient methods of isolation. One preferred embodiment of an epitope tag
25 is c-myc.

Expression vectors containing regulatory elements from eukaryotic viruses are typically used in eukaryotic expression vectors, e.g., SV40 vectors, papilloma virus vectors, and vectors derived from Epstein Bar virus. Other exemplary eukaryotic vectors include pMSG, pAV009/A⁺, pMTO10/A⁺, pMAMneo-5, baculovirus pDSVE, and any
30 other vector allowing expression of proteins under the direction of the SV40 early promoter, SV40 later promoter, metallothionein promoter, murine mammary tumor virus

promoter, Rous sarcoma virus promoter, polyhedrin promoter, or other promoters shown effective for expression in eukaryotic cells.

Some expression systems have markers that provide gene amplification such as thymidine kinase, hygromycin B phosphotransferase, and dihydrofolate reductase. Alternatively, high yield expression systems not involving gene amplification are also suitable, such as using a baculovirus vector in insect cells, with a CENP-E encoding sequence under the direction of the polyhedrin promoter or other strong baculovirus promoters.

The elements that are typically included in expression vectors also include a replicon that functions in *E. coli*, a gene encoding antibiotic resistance to permit selection of bacteria that harbor recombinant plasmids, and unique restriction sites in nonessential regions of the plasmid to allow insertion of eukaryotic sequences. The particular antibiotic resistance gene chosen is not critical, any of the many resistance genes known in the art are suitable. The prokaryotic sequences are preferably chosen such that they do not interfere with the replication of the DNA in eukaryotic cells, if necessary.

Standard transfection methods are used to produce bacterial, mammalian, yeast or insect cell lines that express large quantities of CENP-E protein, which are then purified using standard techniques (*see, e.g., Colley et al., J. Biol. Chem.* 264:17619-17622 (1989); *Guide to Protein Purification*, in *Methods in Enzymology*, vol. 182 (Deutscher ed., 1990)). Transformation of eukaryotic and prokaryotic cells are performed according to standard techniques (*see, e.g., Morrison, J. Bact.,* 132:349-351 (1977); Clark-Curtiss & Curtiss, *Methods in Enzymology*, 101:347-362 (Wu *et al.*, eds, 1983).

Any of the well known procedures for introducing foreign nucleotide sequences into host cells may be used. These include the use of calcium phosphate transfection, polybrene, protoplast fusion, electroporation, liposomes, microinjection, plasma vectors, viral vectors and any of the other well known methods for introducing cloned genomic DNA, cDNA, synthetic DNA or other foreign genetic material into a host cell (*see, e.g., Sambrook et al., supra*). It is only necessary that the particular genetic engineering procedure used be capable of successfully introducing at least one gene into the host cell capable of expressing the CENP-E protein.

After the expression vector is introduced into the cells, the transfected cells are cultured under conditions favoring expression of the CENP-E protein which is recovered from the culture using standard techniques identified below.

5 IV. Purification of CENP-E protein

Either naturally occurring or recombinant CENP-E can be purified for use in functional assays. Naturally occurring CENP-E is purified, e.g., from *Xenopus* and any other source of an XCENP-E homologue, such as *Drosophila* or fungi. Recombinant CENP-E is purified from any suitable expression system.

10 CENP-E may be purified to substantial purity by standard techniques, including selective precipitation with such substances as ammonium sulfate; column chromatography, immunopurification methods, and others (*see, e.g., Scopes, Protein Purification: Principles and Practice* (1982); U.S. Patent No. 4,673,641; Ausubel *et al., supra*; and Sambrook *et al., supra*). A preferred method of purification is use of Ni-
15 NTA agarose (Qiagen).

A number of procedures can be employed when recombinant CENP-E is being purified. For example, proteins having established molecular adhesion properties can be reversibly fused to CENP-E. With the appropriate ligand, CENP-E can be selectively adsorbed to a purification column and then freed from the column in a
20 relatively pure form. The fused protein is then removed by enzymatic activity. Finally CENP-E could be purified using immunoaffinity columns.

A. Purification of CENP-E from recombinant bacteria

25 Recombinant proteins are expressed by transformed bacteria in large amounts, typically after promoter induction; but expression can be constitutive. Bacteria are grown according to standard procedures in the art. Because CENP-E is a protein that is difficult to isolate with intact biological activity, preferably fresh bacteria cells are used for isolation of protein. Use of cells that are frozen after growth but prior to lysis typically results in negligible yields of active protein.

30 Proteins expressed in bacteria may form insoluble aggregates ("inclusion bodies"). Several protocols are suitable for purification of CENP-E inclusion bodies. For example, purification of inclusion bodies typically involves the extraction, separation

and/or purification of inclusion bodies by disruption of bacterial cells, e.g., by incubation in a buffer of about 100-150 $\mu\text{g/ml}$ lysozyme and 0.1% Nonidet P40, a non-ionic detergent. The cell suspension can be homogenized using a Polytron (Brinkman Instruments, Westbury, N.Y.). Alternatively, the cells can be sonicated on ice.

5 Alternate methods of lysing bacteria are apparent to those of skill in the art (*see, e.g., Sambrook et al., supra; Ausubel et al., supra*).

The cell suspension is generally centrifuged and the pellet containing the inclusion bodies resuspended in buffer that does not dissolve but washes the inclusion bodies, e.g., 20 mM Tris-HCl (pH 7.2), 1 mM EDTA, 150 mM NaCl and 2% Triton-X
10 100, a non-ionic detergent. It may be necessary to repeat the wash step to remove as much cellular debris as possible. The remaining pellet of inclusion bodies may be resuspended in an appropriate buffer (e.g., 20 mM sodium phosphate, pH 6.8, 150 mM NaCl). Other appropriate buffers will be apparent to those of skill in the art.

Following the washing step, the inclusion bodies are solubilized by the
15 addition of a solvent that is both a strong hydrogen acceptor and a strong hydrogen donor (or a combination of solvents each having one of these properties); the proteins that formed the inclusion bodies may then be renatured by dilution or dialysis with a compatible buffer. Suitable solvents include, but are not limited to urea (from about 4 M to about 8 M), formamide (at least about 80%, volume/volume basis), and guanidine
20 hydrochloride (from about 4 M to about 8 M). Some solvents which are capable of solubilizing aggregate-forming proteins, for example SDS (sodium dodecyl sulfate), 70% formic acid, are inappropriate for use in this procedure due to the possibility of irreversible denaturation of the proteins, accompanied by a lack of immunogenicity and/or activity. Although guanidine hydrochloride and similar agents are denaturants,
25 this denaturation is not irreversible and renaturation may occur upon removal (by dialysis, for example) or dilution of the denaturant, allowing re-formation of immunologically and/or biologically active protein. After solubilization, the protein can be separated from other bacterial proteins by standard separation techniques.

Alternatively, it is possible to purify CENP-E from bacteria periplasm.
30 Where CENP-E is exported into the periplasm of the bacteria, the periplasmic fraction of the bacteria can be isolated by cold osmotic shock in addition to other methods known to skill in the art. To isolate recombinant proteins from the periplasm, the bacterial cells

are centrifuged to form a pellet. The pellet is resuspended in a buffer containing 20% sucrose. To lyse the cells, the bacteria are centrifuged and the pellet is resuspended in ice-cold 5 mM MgSO₄ and kept in an ice bath for approximately 10 minutes. The cell suspension is centrifuged and the supernatant decanted and saved. The recombinant proteins present in the supernatant can be separated from the host proteins by standard separation techniques well known to those of skill in the art.

B. Standard Protein Separation Techniques For Purifying CENP-E

Solubility Fractionation

Often as an initial step, particularly if the protein mixture is complex, an initial salt fractionation can separate many of the unwanted host cell proteins (or proteins derived from the cell culture media) from the recombinant protein of interest. The preferred salt is ammonium sulfate. Ammonium sulfate precipitates proteins by effectively reducing the amount of water in the protein mixture. Proteins then precipitate on the basis of their solubility. The more hydrophobic a protein is, the more likely it is to precipitate at lower ammonium sulfate concentrations. A typical protocol includes adding saturated ammonium sulfate to a protein solution so that the resultant ammonium sulfate concentration is between 20-30%. This concentration will precipitate the most hydrophobic of proteins. The precipitate is then discarded (unless the protein of interest is hydrophobic) and ammonium sulfate is added to the supernatant to a concentration known to precipitate the protein of interest. The precipitate is then solubilized in buffer and the excess salt removed if necessary, either through dialysis or diafiltration. Other methods that rely on solubility of proteins, such as cold ethanol precipitation, are well known to those of skill in the art and can be used to fractionate complex protein mixtures.

Size Differential Filtration

CENP-E has a known molecular weight and this knowledge can be used to isolate it from proteins of greater and lesser size using ultrafiltration through membranes of different pore size (for example, Amicon or Millipore membranes). As a first step, the protein mixture is ultrafiltered through a membrane with a pore size that has a lower molecular weight cut-off than the molecular weight of the protein of interest. The

retentate of the ultrafiltration is then ultrafiltered against a membrane with a molecular cut off greater than the molecular weight of the protein of interest. The recombinant protein will pass through the membrane into the filtrate. The filtrate can then be chromatographed as described below.

5

Column Chromatography

CENP-E can also be separated from other proteins on the basis of its size, net surface charge, hydrophobicity, and affinity for ligands. In addition, antibodies raised against proteins can be conjugated to column matrices and the proteins immunopurified. All of these methods are well known in the art. It will be apparent to one of skill that chromatographic techniques can be performed at any scale and using equipment from many different manufacturers (e.g., Pharmacia Biotech).

10

V. Immunological Detection of CENP-E

15

In addition to the detection of CENP-E genes and gene expression using nucleic acid hybridization technology, one can also use immunoassays to detect CENP-E. Immunoassays can be used to qualitatively or quantitatively analyze CENP-E. A general overview of the applicable technology can be found in Harlow & Lane, *Antibodies: A Laboratory Manual* (1988).

20

A. Antibodies to CENP-E

25

Methods of producing polyclonal and monoclonal antibodies that react specifically with CENP-E are known to those of skill in the art (*see, e.g.,* Coligan, *Current Protocols in Immunology* (1991); Harlow & Lane, *supra*; Goding, *Monoclonal Antibodies: Principles and Practice* (2d ed. 1986); and Kohler & Milstein, *Nature*, 256:495-497 (1975). Such techniques include antibody preparation by selection of antibodies from libraries of recombinant antibodies in phage or similar vectors, as well as preparation of polyclonal and monoclonal antibodies by immunizing rabbits or mice (*see, e.g.,* Huse *et al.*, *Science* 246:1275-1281 (1989); Ward *et al.*, *Nature* 341:544-546 (1989)).

30

A number of CENP-E comprising immunogens may be used to produce antibodies specifically reactive with CENP-E. For example, recombinant XCENP-E or a

antigenic fragment thereof such as the motor or tail domain, is isolated as described herein. Recombinant protein can be expressed in eukaryotic or prokaryotic cells as described above, and purified as generally described above. Recombinant protein is the preferred immunogen for the production of monoclonal or polyclonal antibodies.

5 Alternatively, a synthetic peptide derived from the sequences disclosed herein and conjugated to a carrier protein can be used as immunogen. Naturally occurring protein may also be used either in pure or impure form. The product is then injected into an animal capable of producing antibodies. Either monoclonal or polyclonal antibodies may be generated, for subsequent use in immunoassays to measure the protein.

10 Methods of production of polyclonal antibodies are known to those of skill in the art. An inbred strain of mice or rabbits is immunized with the protein using a standard adjuvant, such as Freund's adjuvant, and a standard immunization protocol. The animal's immune response to the immunogen preparation is monitored by taking test bleeds and determining the titer of reactivity to CENP-E. When appropriately high titers
15 of antibody to the immunogen are obtained, blood is collected from the animal and antisera are prepared. Further fractionation of the antisera to enrich for antibodies reactive to the protein can be done if desired (*see Harlow & Lane, supra*).

Monoclonal antibodies may be obtained by various techniques familiar to those skilled in the art. Briefly, spleen cells from an animal immunized with a desired
20 antigen are immortalized, commonly by fusion with a myeloma cell (*see Kohler & Milstein, Eur. J. Immunol. 6:511-519 (1976)*). Alternative methods of immortalization include transformation with Epstein Barr Virus, oncogenes, or retroviruses, or other methods well known in the art. Colonies arising from single immortalized cells are screened for production of antibodies of the desired specificity and affinity for the
25 antigen, and yield of the monoclonal antibodies produced by such cells may be enhanced by various techniques, including injection into the peritoneal cavity of a vertebrate host. Alternatively, one may isolate DNA sequences which encode a monoclonal antibody or a binding fragment thereof by screening a DNA library from human B cells according to the general protocol outlined by Huse *et al.*, *Science* 246:1275-1281 (1989).

30 Monoclonal antibodies and polyclonal sera are collected and titered against the immunogen protein in an immunoassay, for example, a solid phase immunoassay with the immunogen immobilized on a solid support. Polyclonal antisera with a titer of 10^4 or

greater are selected and tested for their cross reactivity against non-CENP-E proteins or even other homologous proteins from other organisms, using a competitive binding immunoassay. Specific polyclonal antisera and monoclonal antibodies will usually bind with a K_D of at least about 0.1 mM, more usually at least about 1 μ M, preferably at least about 0.1 μ M or better, and most preferably, 0.01 μ M or better.

Once CENP-E specific antibodies are available, CENP-E can be detected by a variety of immunoassay methods. For a review of immunological and immunoassay procedures, see *Basic and Clinical Immunology* (Stites & Terr eds., 7th ed. 1991). Moreover, the immunoassays of the present invention can be performed in any of several configurations, which are reviewed extensively in *Enzyme Immunoassay* (Maggio, ed., 1980); and Harlow & Lane, *supra*.

B. Immunological Binding Assays

As explained above, CENP-E expression is associated with mitosis. Thus, CENP-E provides a marker with which to examine actively dividing cells, including pathological cells such as cancers or hyperplasias. In a preferred embodiment, CENP-E is detected and/or quantified using any of a number of well recognized immunological binding assays (*see, e.g.*, U.S. Patents 4,366,241; 4,376,110; 4,517,288; and 4,837,168). For a review of the general immunoassays, see also *Methods in Cell Biology Volume 37: Antibodies in Cell Biology* (Asai, ed. 1993); *Basic and Clinical Immunology* (Stites & Terr, eds., 7th ed. 1991). Immunological binding assays (or immunoassays) typically utilize a "capture agent" to specifically bind to and often immobilize the analyte (in this case the CENP-E or antigenic subsequence thereof). The capture agent is a moiety that specifically binds to the analyte. The antibody (anti-CENP-E) may be produced by any of a number of means well known to those of skill in the art and as described above.

Immunoassays also often utilize a labeling agent to specifically bind to and label the binding complex formed by the capture agent and the analyte. The labeling agent may itself be one of the moieties comprising the antibody/analyte complex. Thus, the labeling agent may be a labeled CENP-E polypeptide or a labeled anti-CENP-E antibody. Alternatively, the labeling agent may be a third moiety, such as another antibody, that specifically binds to the antibody/CENP-E complex.

In a preferred embodiment, the labeling agent is a second CENP-E bearing a label. Alternatively, the second antibody may lack a label, but it may, in turn, be bound by a labeled third antibody specific to antibodies of the species from which the second antibody is derived. The second can be modified with a detectable moiety, such as biotin, to which a third labeled molecule can specifically bind, such as enzyme-labeled streptavidin.

Other proteins capable of specifically binding immunoglobulin constant regions, such as protein A or protein G may also be used as the label agent. These proteins are normal constituents of the cell walls of streptococcal bacteria. They exhibit a strong non-immunogenic reactivity with immunoglobulin constant regions from a variety of species (*see generally* Kronval, *et al.*, *J. Immunol.*, 111: 1401-1406 (1973); Akerstrom, *et al.*, *J. Immunol.*, 135: 2589-2542 (1985)).

Throughout the assays, incubation and/or washing steps may be required after each combination of reagents. Incubation steps can vary from about 5 seconds to several hours, preferably from about 5 minutes to about 24 hours. However, the incubation time will depend upon the assay format, analyte, volume of solution, concentrations, and the like. Usually, the assays will be carried out at ambient temperature, although they can be conducted over a range of temperatures, such as 10°C to 40°C.

Non-Competitive Assay Formats

Immunoassays for detecting CENP-E in samples may be either competitive or noncompetitive. Noncompetitive immunoassays are assays in which the amount of captured analyte (in this case the protein) is directly measured. In one preferred "sandwich" assay, for example, the capture agent (anti-CENP-E antibodies) can be bound directly to a solid substrate on which they are immobilized. These immobilized antibodies then capture CENP-E present in the test sample. CENP-E is thus immobilized is then bound by a labeling agent, such as a second CENP-E antibody bearing a label. Alternatively, the second antibody may lack a label, but it may, in turn, be bound by a labeled third antibody specific to antibodies of the species from which the second antibody is derived. The second can be modified with a detectable moiety, such as

biotin, to which a third labeled molecule can specifically bind, such as enzyme-labeled streptavidin.

Competitive assay formats

5 In competitive assays, the amount of CENP-E (analyte) present in the sample is measured indirectly by measuring the amount of an added (exogenous) analyte (i.e the CENP-E) displaced (or competed away) from a capture agent (anti-CENP-E antibody) by the analyte present in the sample. In one competitive assay, a known amount of, in this case, the CENP-E is added to the sample and the sample is then
10 contacted with a capture agent, in this case an antibody that specifically binds to the CENP-E. The amount of CENP-E bound to the antibody is inversely proportional to the concentration of CENP-E present in the sample. In a particularly preferred embodiment, the antibody is immobilized on a solid substrate. The amount of the CENP-E bound to the antibody may be determined either by measuring the amount of CENP-E present in
15 an CENP-E/antibody complex, or alternatively by measuring the amount of remaining uncomplexed protein. The amount of CENP-E may be detected by providing a labeled CENP-E molecule.

A hapten inhibition assay is another preferred competitive assay. In this assay a known analyte, in this case CENP-E, is immobilized on a solid substrate. A
20 known amount of anti-CENP-E antibody is added to the sample, and the sample is then contacted with the immobilized CENP-E. The amount of anti-CENP-E antibody bound to the immobilized CENP-E is inversely proportional to the amount of CENP-E present in the sample. Again, the amount of immobilized antibody may be detected by detecting either the immobilized fraction of antibody or the fraction of the antibody that remains in
25 solution. Detection may be direct where the antibody is labeled or indirect by the subsequent addition of a labeled moiety that specifically binds to the antibody as described above.

Immunoassays in the competitive binding format can be used for crossreactivity determinations. For example, a protein partially encoded by SEQ ID
30 NO:1 can be immobilized to a solid support. Proteins are added to the assay that compete with the binding of the antisera to the immobilized antigen. The ability of the above proteins to compete with the binding of the antisera to the immobilized protein is

compared to CENP-E encoded by SEQ ID NO:1. The percent crossreactivity for the above proteins is calculated, using standard calculations. Those antisera with less than 10% crossreactivity with each of the proteins listed above are selected and pooled. The cross-reacting antibodies are optionally removed from the pooled antisera by
5 immunoabsorption with the considered proteins, e.g., distantly related homologues.

The immunoabsorbed and pooled antisera are then used in a competitive binding immunoassay as described above to compare a second protein, thought to be perhaps the protein of this invention, to the immunogen protein (i.e., CENP-E of SEQ ID NO:1). In order to make this comparison, the two proteins are each assayed at a wide
10 range of concentrations and the amount of each protein required to inhibit 50% of the binding of the antisera to the immobilized protein is determined. If the amount of the second protein required to inhibit 50% of binding is less than 10 times the amount of the protein partially encoded by SEQ ID NO:1 that is required to inhibit 50% of binding, then the second protein is said to specifically bind to the polyclonal antibodies generated
15 to an CENP-E immunogen.

Other assay formats

Western blot (immunoblot) analysis is used to detect and quantify the presence of CENP-E in the sample. The technique generally comprises separating
20 sample proteins by gel electrophoresis on the basis of molecular weight, transferring the separated proteins to a suitable solid support, (such as a nitrocellulose filter, a nylon filter, or derivatized nylon filter), and incubating the sample with the antibodies that specifically bind the CENP-E. The anti-CENP-E antibodies specifically bind to the CENP-E on the solid support. These antibodies may be directly labeled or alternatively
25 may be subsequently detected using labeled antibodies (e.g., labeled sheep anti-mouse antibodies) that specifically bind to the anti-CENP-E antibodies.

Other assay formats include liposome immunoassays (LIA), which use liposomes designed to bind specific molecules (e.g., antibodies) and release encapsulated reagents or markers. The released chemicals are then detected according to standard
30 techniques (*see Monroe et al., Amer. Clin. Prod. Rev. 5:34-41 (1986)*).

Reduction of non-specific binding

One of skill in the art will appreciate that it is often desirable to minimize non-specific binding in immunoassays. Particularly, where the assay involves an antigen or antibody immobilized on a solid substrate it is desirable to minimize the amount of non-specific binding to the substrate. Means of reducing such non-specific binding are well known to those of skill in the art. Typically, this technique involves coating the substrate with a proteinaceous composition. In particular, protein compositions such as bovine serum albumin (BSA), nonfat powdered milk, and gelatin are widely used with powdered milk being most preferred.

Labels

The particular label or detectable group used in the assay is not a critical aspect of the invention, as long as it does not significantly interfere with the specific binding of the antibody used in the assay. The detectable group can be any material having a detectable physical or chemical property. Such detectable labels have been well-developed in the field of immunoassays and, in general, most any label useful in such methods can be applied to the present invention. Thus, a label is any composition detectable by spectroscopic, photochemical, biochemical, immunochemical, electrical, optical or chemical means. Useful labels in the present invention include magnetic beads (e.g., DynabeadsTM), fluorescent dyes (e.g., fluorescein isothiocyanate, Texas red, rhodamine, and the like), radiolabels (e.g., ³H, ¹²⁵I, ³⁵S, ¹⁴C, or ³²P), enzymes (e.g., horse radish peroxidase, alkaline phosphatase and others commonly used in an ELISA), and colorimetric labels such as colloidal gold or colored glass or plastic (e.g., polystyrene, polypropylene, latex, etc.) beads.

The label may be coupled directly or indirectly to the desired component of the assay according to methods well known in the art. As indicated above, a wide variety of labels may be used, with the choice of label depending on sensitivity required, ease of conjugation with the compound, stability requirements, available instrumentation, and disposal provisions.

Non-radioactive labels are often attached by indirect means. Generally, a ligand molecule (e.g., biotin) is covalently bound to the molecule. The ligand then binds to an anti-ligand (e.g., streptavidin) molecule which is either inherently detectable or

covalently bound to a signal system, such as a detectable enzyme, a fluorescent compound, or a chemiluminescent compound. A number of ligands and anti-ligands can be used in conjunction with the labeled, naturally occurring anti-ligands. Alternatively, any haptenic or antigenic compound can be used in combination with an antibody.

5 The molecules can also be conjugated directly to signal generating compounds, e.g., by conjugation with an enzyme or fluorophore. Enzymes of interest as labels will primarily be hydrolases, particularly phosphatases, esterases and glycosidases, or oxidotases, particularly peroxidases. Fluorescent compounds include fluorescein and its derivatives, rhodamine and its derivatives, dansyl, umbelliferone, etc.

10 Chemiluminescent compounds include luciferin, and 2,3-dihydrophthalazinediones, e.g., luminol. For a review of various labeling or signal producing systems which may be used, see U.S. Patent No. 4,391,904.

 Means of detecting labels are well known to those of skill in the art. Thus, for example, where the label is a radioactive label, means for detection include a scintillation counter or photographic film as in autoradiography. Where the label is a fluorescent label, it may be detected by exciting the fluorochrome with the appropriate wavelength of light and detecting the resulting fluorescence. The fluorescence may be detected visually, by means of photographic film, by the use of electronic detectors such as charge coupled devices (CCDs) or photomultipliers and the like. Similarly, enzymatic

15 labels may be detected by providing the appropriate substrates for the enzyme and detecting the resulting reaction product. Finally simple colorimetric labels may be detected simply by observing the color associated with the label. Thus, in various dipstick assays, conjugated gold often appears pink, while various conjugated beads appear the color of the bead.

25 Some assay formats do not require the use of labeled components. For instance, agglutination assays can be used to detect the presence of the target antibodies. In this case, antigen-coated particles are agglutinated by samples comprising the target antibodies. In this format, none of the components need be labeled and the presence of the target antibody is detected by simple visual inspection.

30

VI. Assays for modulators of CENP-E

CENP-E is a plus end-directed microtubule motor that is required for mitosis. The present invention provides for the first time biologically active CENP-E. The activity of CENP-E can be assessed using a variety of *in vitro* assays, e.g.,
5 microtubule gliding assays (see Example II) or ATPase assays (Kodama *et al.*, *J. Biochem.* 99: 1465-1472 (1986); Stewart *et al.*, *Proc. Nat'l Acad. Sci. USA* 90: 5209-5213 (1993). Microtubule depolymerization assays can also be used to examine CENP-E activity (Lombillo *et al.*, *J. Cell Biol.* 128:107-115 (1995)).

In addition, CENP-E activity can be examined by comparing antibody
10 depletion of CENP-E or inhibition of CENP-E *in vitro* using cultured cells or egg extracts. Samples that have been depleted or inhibited are compared to control samples that are not inhibited/depleted or that have biologically CENP-E added back to the sample. Characteristics such as spindle assembly and metaphase arrest are used to compare the effect of CENP-E inhibition or depletion.

15 Such assays can be used to test for the activity of CENP-E isolated from endogenous sources or recombinant sources. Furthermore, such assays can be used to test for modulators of CENP-E. Because the plus end-directed microtubule motor activity of CENP-E is essential for mitosis, inhibition of CENP-E can be used to control cell proliferation.

20 Candidate agents encompass numerous chemical classes, though typically they are organic molecules, preferably small organic compounds having a molecular weight of more than 100 and less than about 2,500 daltons. Candidate agents comprise functional groups necessary for structural interaction with proteins, particularly hydrogen bonding, or ionic (electrostatic) interactions and typically include at least an amine,
25 carbonyl, hydroxyl, sulfonyl or carboxyl group, preferably at least two of the functional chemical groups. The candidate agents often comprise cyclical carbon or heterocyclic structures and/or aromatic or polyaromatic structures substituted with one or more of the above functional groups. Candidate agents are also found among biomolecules including peptides, saccharides, fatty acids, steroids, purines, pyrimidines, derivatives, structural
30 analogs or combinations thereof. Candidate agents are obtained from a wide variety of sources including libraries of synthetic or natural compounds. For example, numerous means are available for random and directed synthesis of a wide variety of organic

compounds and biomolecules, including expression of randomized oligonucleotides. Alternatively, libraries of natural compounds in the form of bacterial, fungal, plant and animal extracts are available or readily produced. Additionally, natural or synthetically produced libraries and compounds are readily modified through conventional chemical, physical and biochemical means. Known pharmacological agents may be subjected to directed or random chemical modifications, such as acylation, alkylation, esterification, amidification to produce structural analogs.

In an embodiment provided herein, the candidate bioactive agents are proteins. The protein may be made up of naturally occurring amino acids and peptide bonds, or synthetic peptidomimetic structures. For example, homo-phenylalanine, citrulline and noreleucine are considered amino acids for the purposes of the invention. "Amino acid" also includes imino acid residues such as proline and hydroxyproline. The side chains may be in either the (R) or the (S) configuration. In the preferred embodiment, the amino acids are in the (S) or L-configuration. If non-naturally occurring side chains are used, non-amino acid substituents may be used, for example to prevent or retard in vivo degradations.

In another embodiment, the candidate bioactive agents are naturally occurring proteins or fragments of naturally occurring proteins. Thus, for example, cellular extracts containing proteins, or random or directed digests of proteinaceous cellular extracts, may be used. In one embodiment, the libraries are of bacterial, fungal, viral, and mammalian proteins, with the latter being preferred, and human proteins being especially preferred.

In one embodiment, the candidate agents are peptides of from about 5 to about 30 amino acids, with from about 5 to about 20 amino acids being preferred, and from about 7 to about 15 being particularly preferred. The peptides may be digests of naturally occurring proteins as is outlined above, or random peptides. By randomized or grammatical equivalents herein is meant that each nucleic acid and peptide consists of essentially random nucleotides and amino acids, respectively. Since generally these random peptides (or nucleic acids, discussed below) are chemically synthesized, they may incorporate any nucleotide or amino acid at any position. The synthetic process can be designed to generate randomized proteins or nucleic acids, to allow the formation of all

or most of the possible combinations over the length of the sequence, thus forming a library of randomized candidate bioactive proteinaceous agents.

In one embodiment, the library is fully randomized, with no sequence preferences or constants at any position. In a preferred embodiment, the library is biased. That is, some positions within the sequence are either held constant, or are selected from a limited number of possibilities. For example, in a preferred embodiment, the nucleotides or amino acid residues are randomized within a defined class, for example, of hydrophobic amino acids, hydrophilic residues, sterically biased (either small or large) residues, towards the creation of cysteines, for cross-linking, prolines for SH-3 domains, serines, threonines, tyrosines or histidines for phosphorylation sites, etc., or to purines, etc.

In another embodiment, the candidate agents are nucleic acids. By nucleic acid or "oligonucleotide" or grammatical equivalents herein means at least two nucleotides covalently linked together. A nucleic acid of the present invention will generally contain phosphodiester bonds, although in some cases, as outlined below, nucleic acid analogs are included that may have alternate backbones, comprising, for example, phosphoramidate (Beaucage *et al.*, *Tetrahedron* 49(10):1925 (1993) and references therein; Letsinger, *J. Org. Chem.* 35:3800 (1970); Sprinzl *et al.*, *Eur. J. Biochem.* 81:579 (1977); Letsinger *et al.*, *Nucl. Acids Res.* 14:3487 (1986); Sawai *et al.*, *Chem. Lett.* 805 (1984), Letsinger *et al.*, *J. Am. Chem. Soc.* 110:4470 (1988); and Pauwels *et al.*, *Chemica Scripta* 26:141 (1986)), phosphorothioate (Mag *et al.*, *Nucleic Acids Res.* 19:1437 (1991); and U.S. Patent No. 5,644,048), phosphorodithioate (Briu *et al.*, *J. Am. Chem. Soc.* 111:2321 (1989), O-methylphosphoramidite linkages (see Eckstein, *Oligonucleotides and Analogues: A Practical Approach*, Oxford University Press), and peptide nucleic acid backbones and linkages (see Egholm, *J. Am. Chem. Soc.* 114:1895 (1992); Meier *et al.*, *Chem. Int. Ed. Engl.* 31:1008 (1992); Nielsen, *Nature*, 365:566 (1993); Carlsson *et al.*, *Nature* 380:207 (1996), all of which are incorporated by reference). Other analog nucleic acids include those with positive backbones (Denpcy *et al.*, *Proc. Natl. Acad. Sci. USA* 92:6097 (1995); non-ionic backbones (U.S. Patent Nos. 5,386,023, 5,637,684, 5,602,240, 5,216,141 and 4,469,863; Kiedrowshi *et al.*, *Angew. Chem. Intl. Ed. English* 30:423 (1991); Letsinger *et al.*, *J. Am. Chem. Soc.* 110:4470 (1988); Letsinger *et al.*, *Nucleoside & Nucleotide* 13:1597 (1994); Chapters 2 and 3,

ASC Symposium Series 580, *Carbohydrate Modifications in Antisense Research*, Ed. Y.S. Sanghui and P. Dan Cook; Mesmaeker *et al.*, *Bioorganic & Medicinal Chem. Lett.* 4:395 (1994); Jeffs *et al.*, *J. Biomolecular NMR* 34:17 (1994); *Tetrahedron Lett.* 37:743 (1996)) and non-ribose backbones, including those described in U.S. Patent Nos.

5 5,235,033 and 5,034,506, and Chapters 6 and 7, ASC Symposium Series 580, *Carbohydrate Modifications in Antisense Research*, Ed. Y.S. Sanghui and P. Dan Cook. Nucleic acids containing one or more carbocyclic sugars are also included within the definition of nucleic acids (see Jenkins *et al.*, *Chem. Soc. Rev.* (1995) pp. 169-176). Several nucleic acid analogs are described in Rawls, C & E News June 2, 1997 page 35.

10 All of these references are hereby expressly incorporated by reference. These modifications of the ribose-phosphate backbone may be done to facilitate the addition of additional moieties such as labels, or to increase the stability and half-life of such molecules in physiological environments. In addition, mixtures of naturally occurring nucleic acids and analogs can be made. Alternatively, mixtures of different nucleic acid

15 analogs, and mixtures of naturally occurring nucleic acids and analogs may be made. The nucleic acids may be single stranded or double stranded, as specified, or contain portions of both double stranded or single stranded sequence. The nucleic acid may be DNA, both genomic and cDNA, RNA or a hybrid, where the nucleic acid contains any combination of deoxyribo- and ribo-nucleotides, and any combination of bases, including

20 uracil, adenine, thymine, cytosine, guanine, inosine, xanthine, hypoxanthine, isocytosine, isoguanine, etc.

As described above generally for proteins, nucleic acid candidate agents may be naturally occurring nucleic acids, random nucleic acids, or biased random nucleic acids. For example, digests of procaryotic or eukaryotic genomes may be used as is

25 outlined above for proteins.

In a preferred embodiment, the candidate bioactive agents are organic chemical moieties, a wide variety of which are available in the literature.

In a preferred embodiment, the candidate agent is a small molecule. The small molecule is preferably 4 kilodaltons (kd) or less. In another embodiment, the

30 compound is less than 3 kd, 2kd or 1kd. In another embodiment the compound is less than 800 daltons (D), 500 D, 300 D or 200 D. Alternatively, the small molecule is about 75 D to 100 D, or alternatively, 100 D to about 200 D.

The modulators that are identified herein may be useful as lead compounds for therapeutics, bioagricultural compounds, or diagnostics. A therapeutic as used herein refers to a compound which is believed to be capable of modulating CENP-E *in vivo* which can have treatment application in both human and animal disease. Modulation of CENP-E would be desirable in a number of conditions including but not limited to:

5 abnormal stimulation of endothelial cells (e.g., atherosclerosis), solid and hematopoietic tumors and tumor metastasis, benign tumors, for example, hemangiomas, acoustic neuromas, neurofibromas, vascular malfunctions, abnormal wound healing, inflammatory and immune disorders such as Rheumatoid Arthritis, Bechet's disease, gout or gouty

10 arthritis, abnormal angiogenesis accompanying: rheumatoid arthritis, psoriasis, diabetic retinopathy, and other ocular angiogenic diseases such as, macular degeneration, corneal graft rejection, corneal overgrowth, glaucoma, Osler Webber syndrome, cardiovascular diseases such as hypertension, cardiac ischemia and systolic and diastolic dysfunction and fungal diseases such as aspergillosis, candidiasis and topical fungal diseases such as tinea

15 pedis.

A bioagricultural compound as used herein refers to a chemical or biological compound that has utility in agriculture and functions to foster food or fiber crop protection or yield improvement. For example, one such compound may serve as a herbicide to selectively control weeds, as a fungicide to control the spreading of plant

20 diseases, as an insecticide to ward off and destroy insect and mite pests. In addition, one such compound may demonstrate utility in seed treatment to improve the growth environment of a germinating seed, seedling or young plant as a plant regulator or activator.

A diagnostic as used herein is a compound that assists in the identification and

25 characterization of a health or disease state in humans or other animals. The diagnostic can be used in standard assays as is known in the art.

The modulators can be applied to generally any cell type wherein CENP-E modulation is desired, i.e., eukaryotic, single celled and multicelled organisms, plant and animal, vertebrate, invertebrate and mammalian.

30 Modulators of CENP-E are tested using biologically active CENP-E, preferably biologically active XCENP-E. Modulation is tested using one of the *in vitro* assays described above, e.g., ATPase, microtubule binding and/or gliding, spindle

assembly, and metaphase arrest. It is understood that any of the assays can be repeated or different types of assays can be used on the same candidate agent to further characterize the candidate agent as a CENP-E modulator. In particular, where more than one candidate agent is used, the assay can be repeated using individual candidate agents. Moreover, where a candidate agent is a lead compound, further assays can be performed to optimize results until it is established whether that compound or one similar thereto has the desired effect.

As described above, CENP-E is also a useful diagnostic tool *in vitro* for determining when a cell is entering mitosis. Reversible inhibitors of CENP-E can be used to synchronize cells in culture. Fungal homologues of XCENP-E also provide a diagnostic tool for identifying fungal infections.

The present invention also provides for kits for screening for modulators of CENP-E. Such kits can be prepared from readily available materials and reagents. For example, such kits can comprise any one or more of the following materials: biologically active CENP-E, reaction tubes, and instructions for testing CENP-E activity. Preferably, the kit contains biologically active XCENP-E. A wide variety of kits and components can be prepared according to the present invention, depending upon the intended user of the kit and the particular needs of the user. For example, the kit can be tailored for ATPase assays or microtubule gliding assays.

All publications and patent applications cited in this specification are herein incorporated by reference as if each individual publication or patent application were specifically and individually indicated to be incorporated by reference.

Although the foregoing invention has been described in some detail by way of illustration and example for purposes of clarity of understanding, it will be readily apparent to one of ordinary skill in the art in light of the teachings of this invention that certain changes and modifications may be made thereto without departing from the spirit or scope of the appended claims.

EXAMPLES

The following examples are provided by way of illustration only and not by way of limitation. Those of skill in the art will readily recognize a variety of

noncritical parameters that could be changed or modified to yield essentially similar results.

Methods

5 A. Isolation of XCENP-E cDNA and DNA constructs

Fragments spanning nucleotides 1-1707 and 6376-8080 of human CENP-E cDNA (Yen, *et al.*, *Nature* 359:536-539 (1992)) were used to screen a λ gt10 adult *Xenopus* ovary cDNA library (Rebagliati, *et al.*, *Cell* 42:769-777 (1985)), hybridizing at 42°C according to Church & Gilbert (Church, *et al.*, *Proc. Natl. Acad. Sci. USA* 81:1991-1995 (1984)). cDNA clones hybridizing to both probes were isolated and used in combination to isolate overlapping cDNA clones spanning the intervening region. The sequence of both cDNA strands was determined by a combination of automated cycle sequencing (Applied Biosystems, Perkin Elmer) and manual sequencing using Sequenase version 2.0 (USB).

15 Overlapping regions of the various cDNA clones were often not absolutely identical, but displayed single base differences at multiple positions. One clone encoding the N-terminal region of the rod domain contained 27 additional nucleotides relative to one other clone spanning that region. Single base differences between cDNA clones were attributed to polymorphisms present in the outbred psuedotetraploid source material used to construct the cDNA library. The 27 nucleotide relative insertion may be a polymorphism, or may represent an alternatively spliced XCENP-E isoform. Overlapping sequence was compiled using MacVector software (Kodak Scientific Imaging Systems, Rochester, NY).

25 B. Expression and purification of XCENP-E motor domain

Recombinant CENP-E was prepared in order to test its activity in a microtubule gliding assay. The recombinant XCENP-E was prepared as a fusion protein inducible by IPTG, with a c-myc epitope tag.

30 First, an XCENP-E was cloned into an expression plasmid. The 5' untranslated region of XCENP-E was removed by PCR using two primers: SEQ ID NO:9 CATATGACCATGGCCGAGGGAGATGCAG and SEQ ID NO:10 GTCAGGTCAGCAACATACACG. These primers were used to amplify the 5' end of

the X-CENP-E cDNA and introduce NdeI and NcoI sites adjacent to and at the start codon, respectively. This PCR product was subcloned into pCRII (InVitrogen) and then joined at the NruI site with a portion of the XCENP-E cDNA, to reconstruct a motor domain encoding cDNA with an altered start codon.

5 An NcoI-XhoI fragment spanning nucleotides 143-1939 was excised from the reconstructed cDNA fragment and ligated into NcoI/XhoI cut pET23d (Novagen) to yield pET23dXCE. This plasmid was digested with BsrGI and XhoI, blunted with Klenow, and a Klenow blunted 60 bp HincII-EcoRI fragment from pBSKS+myc (gift from S. Michealis) was ligated to the digested pET23dXCE backbone in the presence of
10 BsrGI to bias orientation of the insert. The resulting plasmid, pET23dXCEMycHis, encodes amino acids 1-473 of XCENP-E linked at the C-terminus to the following sequence: SEQ ID NO:11 TVSISLGLDLTMEOKLISEEDLNFEHHHHHH. The c-myc epitope is underlined.

This plasmid was transformed into E. coli strain BL21 (DE3) pLysS. A
15 culture inoculated with a single colony was grown at 37°C in a modified LB medium (10 g bactotryptone, 5 g yeast extract, 5 g NaCl, 2 g MgSO₄, 1 g casaminoacids per liter, and 200 mg ampicillin per liter) to OD 600 of -1. The cultures were allowed to cool to room temperature and expression of fusion protein was induced with 0.5 mM IPTG at room temperature. After induction, the cells were used immediately to prepare fusion
20 protein. Cells that were pelleted and stored at low temperatures prior to protein isolation gave low to no yield of active protein, due to CENP-E sensitivity to denaturation.

Cells were harvested 4 hours after induction, immediately resuspended in lysis buffer (50 mM Tris-HCl pH 7.5, 50 mM NaCl, 1 mM PMSF, 0.1 mM ATP), and lysed by 3 passages through a trench press. Insoluble debris was removed by a
25 centrifugation at 35,000 rpm in Sorvall T647.5 rotor for 40 minutes at 4°C. Soluble protein in the supernatant was bound in batch to 0.5 ml of NTI-agarose resin (Qiagen) for 15 minutes at 4°C. The resin was placed in a column, washed with 5 ml of the lysis buffer supplemented with 20 mM Imidazole. XCENP-E fusion protein recovered by elution in lysis buffer containing 100 mM imidazole and 1 mM DTT. A typical yield
30 was ~2 mg of soluble XCENP-E protein from 1 liter of bacterial culture. Freshly prepared protein was used to assay motility. Incubation of bacterially expressed XCENP-E motor protein for longer than 24 hours at 4°C led to loss of motility.

C. Fusion protein expression, antibody production, and immunoblotting

The tail and rod regions (see Figure 1) of XCENP-E were used to make antibodies to CENP-E. Antigens for α -XCENP-E_{TAIL} (aa 2396-2954) and α -XCENP-E_{ROD} (aa 826-1106) were produced in *E. coli* strain BL21 (DE3) pLysS as hexahistidine fusion proteins using the pRSETB expression plasmid (InVitrogen). Following induction with IPTG for 4-16 hours, bacteria were pelleted, washed and lysed by rapid freeze thaw followed by sonication. Inclusion bodies containing the fusion proteins were purified and solubilized in 8M urea, 0.1 M sodium phosphate pH 8.0.

α -XCENP-E_{ROD} fusion protein was further purified over Ni-NTA agarose (Qiagen) according to the manufacturer's instructions. α -XCENP-E_{TAIL} protein was isolated from preparative SDS-PAGE gels as described in (Harlow, *et al.*, *Antibodies, A Laboratory Manual*: Cold Spring Harbor Laboratory) (1988)). These antigens were used to raise polyclonal antibodies in rabbits.

For affinity purification, antigen was coupled to cyanogen bromide activated Sepharose (Pharmacia) according to the manufacturers instructions. Antibodies were purified (Harlow, *et al.*, *Antibodies, A Laboratory Manual* (1988)), eluting with 0.2 M glycine pH 2.5. Antibodies were dialyzed into 10 mM K-HEPES pH 7.8, 100 mM KCl, 1 mM MgCl₂ and concentrated using prerinsed centricon spin concentrators (Amicon, Beverly, MA) or Nanospin filter concentrators (Gelman Sciences, Ann Arbor, MI).

For immunoblots, cytoplasmic extract prepared from metaphase H arrested *Xenopus* eggs (Murray, in *Methods in Cell Biology*, pp. 581-605 (Kay & Peng, eds., (1991)) was resolved on a 4% polyacrylamide gel (~50 μ g/lane), transferred to nitrocellulose and lanes individually probed with affinity purified α -XCENP-E_{TAIL} or α -XCENP-E_{ROD}.

For localization of XCENP-E in cultured *Xenopus* XTC cells, asynchronous cultures of XTC cells were fixed in methanol and simultaneously stained with mouse monoclonal anti- α -tubulin antibody and affinity purified rabbit α -XCENP-E_{TAIL} antibody. Chromatin was visualized by staining with DAPI. Selected cells at progressive stages of the cell cycle were examined on the blot: interphase, prophase, prometaphase, metaphase, anaphase, and telophase. Similar staining was observed using (α -XCENP-E_{ROD} antibody.

Immunoblots were prepared as follows: proteins resolved by SDS-PAGE, transferred to nitrocellulose, blocked with TBS 5% nonfat dried milk (NFDM), and probed with 2 $\mu\text{g}/\text{ml}$ affinity purified antibody overnight in TBS containing 0.05% Tween (TBST) containing 5% NFDM. Primary antibody was visualized using ^{125}I -Protein A (Amersham) followed by autoradiography. Occasionally, instead of ^{125}I -protein A, alkaline phosphatase conjugated goat anti-rabbit secondary antibody (Promega) was used according to the manufacturers instructions. Quantitative phosphoimaging was performed using a Molecular Dynamics model 445 SI phosphorimager.

D. Spindle Assembly *in vitro*

CSF-arrested extract is an *Xenopus* egg extract that is arrested in metaphase using cytostatic factor. CSF-arrested extract was prepared from *Xenopus* eggs essentially as described in Murray, in *Methods in Cell Biology*, pp. 581-605 (Kay & Peng, eds. 1991); Sawin, *et al.*, *J. Cell Biol.* 112:925-940 (1991)). 10 mg/ml rhodamine labelled bovine brain tubulin (Hyman, *et al.*, in *Methods in Enzymology*, pp. 478-485 (Vallee, ed., 1992)) was added at a 1 $\mu\text{l}/300 \mu\text{l}$ of extract.

Localization of XCENP-E was examined on mitotic spindles assembled *in vitro*. Tubulin, DAPI-stained chromatin, and α -XCENP-E_{TAIL} staining was examined. Metaphase spindles were assembled *in vitro* by cycling CSF-arrested *Xenopus* egg extract containing *Xenopus* sperm chromatin through interphase and arresting at the following metaphase as described (Sawin, *et al.*, *J. Cell Biol.* 112:925-940 (1991)). Rhodamine labelled tubulin was added to the extracts to visualize tubulin containing structures.

Spindles were sedimented onto coverslips and stained with affinity purified α -XCENP-E_{TAIL} antibody, followed by FITC-conjugated secondary antibody and DAPI.

For immunodepletion of extract, 100 μg of affinity purified α -XCENP-E antibody or non-immune rabbit IgG (Calbiochem, San Diego, CA) was bound to 30 μl slurry of protein A Affiprep beads (BioRad, Hercules, CA) for 1 hour at 4°C in CSF-XB (Murray, 1991). Beads were sedimented, unbound antibody removed, and serially washed with CSF-XB, CSF-XB containing 0.5 M NaCl, and CSF-XB containing leupeptin, pepstatin A, and chymostatic (10 $\mu\text{g}/\text{ml}$ each), and cytochalasin B 10 $\mu\text{g}/\text{ml}$. 100 μl of CSF extract was added to the beads and incubated rocking for 1 hour at 4°C. After sedimenting beads, depleted extract was removed and stored on ice until use.

Demembrated sperm prepared as described (Newmeyer, *et al.*, in *Methods in Cell Biology*, pp. 607-634 (Kay & Peng, eds. (1991)) were added to a portion of the extract at $1-2 \times 10^5$ /ml, and exit from metaphase arrest induced at room temperature by addition of CaCl_2 to 0.6-0.8 mM final concentration. Extracts were periodically monitored by fluorescence microscopic examination of $1 \mu\text{l}$ aliquots squashed under a coverslip (Murray, in *Methods in Cell Biology*, pp. 581-605 (Kay & Peng, eds., 1991)). At 80 minutes following exit from metaphase one half volume of the appropriate extract was added and the reaction incubated for an additional 80-120 minutes.

M-phase structures accumulating in extracts were scored at 160-200 minutes total elapsed time. Both mock depleted and XCENP-E depleted extracts frequently failed to exit interphase, or failed to remain arrested at the second metaphase, probably as a consequence of experimental manipulation. Immunoprecipitates were washed 3 times with CSF-XB containing protease inhibitors and 0.1 % Triton X-100 and examined by SDS-PAGE and Coomassie staining.

For Coomassie staining and α -XCENP-E_{ROD} blot of α -XCENP-E immunoprecipitates, immunoprecipitates were prepared from CSF-arrested extract (~10 mg total protein) using affinity purified α -XCENP-E_{TAIL} antibody, affinity purified (α -XCENP-E_{ROD} antibody, or non-immune rabbit IgG. Immunoprecipitates were gently washed three times with TBS containing 0.1 % Triton-X100. 80% of each precipitate was resolved by SDS-PAGE on a 5-15 % gel and proteins visualized by staining with Coomassie brilliant blue.

For antibody addition experiments, purified anti-XCENP-E antibody or non-immune rabbit IgG (Calbiochem) at 10 mg/ml was added to CSF-arrested extract at a 1:20 dilution, followed by demembrated sperm nuclei and CaCl_2 . 80 minutes later, when a half volume of CSF arrested extract was added, a proportional amount of the appropriate antibody was added as well.

Representative structures formed in the presence of 0.5 mg/ml rabbit IgG and in the absence of added antibody, and in the presence of 0.5 mg/ml α -XCENP-E_{TAIL} antibody were examined. Rabbit IgG and α -XCENP-E_{TAIL} (both at 10 mg/ml) were added to CSF-arrested metaphase *Xenopus* egg extract at a 1:20 dilution along with *Xenopus* sperm. Extracts were then cycled through interphase. At 80 minutes into interphase (prophase) a half volume of metaphase arrested extract containing 0.5 mg/ml

of the appropriate antibody was added. 80 minutes later structures were scored and images collected.

Quantitation of structures formed in extract containing no antibody (n=138), extract containing 0.5 mg/ml non-immune rabbit IgG (n=132), and extract
5 containing 0.5 mg/ml α -XCENP-E_{TAIL} (n=114) at 80 minutes after exit from interphase were examined. Structures present in the respective extracts were examined and scored as belonging to one of four categories: bipolar spindles with chromatin aligned at the metaphase plate; bipolar spindles with misaligned chromosomes; monopolar spindles,
10 including radial asters, half spindles and chromosomes associated with microtubules with indeterminant organization; and or other, including multipolar structures and groups of chromosomes apparently unassociated with microtubules.

E. Immunofluorescence Microscopy

Extract containing mitotic spindles assembled *in vitro* was diluted 30-50
15 fold in BRB80 (80 mM KPIPES, 6 mM MgCl₂, 1 mM EGTA) containing 0.5% Triton X-100 and 30% glycerol. Spindles were sedimented at room temperature onto a coverslip through a 3 ml cushion of BRB80 containing 0.5% Triton X-100 and 40% glycerol at 7000 rpm in a Sorvall HS4 rotor. Coverslips were fixed in -20°C methanol, rehydrated in TBS-Tx (150 mM NaCl, 20 mM Tris pH 7.6, 0.1% Triton X-100),
20 blocked for 1 hour with 1% BSA in TBS-Tx and probed with 5 μ g/ml affinity purified antibody in 1% BSA in TBS-Tx. After washing with TBS-Tx, primary antibody was visualized using by FITC-conjugated secondary goat anti-rabbit antibody (Cappel).

Xenopus XTC cells cultured on coverslips in 60% L15 medium containing
25 10% fetal calf serum at room temperature in ambient atmosphere were rinsed in TBS, fixed in -20°C methanol and stained with affinity purified antibody as described above. Monoclonal anti-alpha tubulin antibody DM1A (Sigma) was used at a dilution of 1:1000 to stain microtubules.

Fluorescent images were collected using a Princeton Instruments cooled
30 CCD mounted on a Zeiss Axioplan microscope controlled by Metamorph software (Universal Imaging, West Chester, PA). Image processing was performed using both Metamorph and Adobe Photoshop software.

F. Preparation of polarity marked microtubules and motility assay

Taxol stabilized microtubule seeds brightly labelled with rhodamine were prepared by incubating a 1:1 ratio of rhodamine labelled bovine brain tubulin (Hyman, *et al.*, In *Methods in Enzymology*, pp. 478-485 (Vallee, ed., 1992)) with unlabelled bovine brain tubulin at a final tubulin concentration of 2.5 mg/ml in PEM80 (80 mM Pipes pH 6.9, 1 mM EGTA, 1 mM MgCl₂) containing 10% glycerol, 1 μM taxol, 1 mM GTP at 37°C for 15 minutes. This mixture was then diluted with 2.75 volumes of warm PEM80 containing 20 μM taxol and 2 mM GTP, and sheared by 5 passes through a Hamilton syringe.

Dimly rhodamine-labelled extensions were grown from the brightly labelled seeds in PEM80 containing 1 mM GTP and 1.5 mg/ml tubulin cocktail consisting of a mixture of N-ethyl maleimide modified tubulin (Hyman, *et al.*, in *Methods in Enzymology*, pp. 478-485 (Vallee, ed., 1992)), unlabelled tubulin and rhodamine labelled tubulin at a ratio of 0.1/0.52/0.38 for 30 minutes at 37°C. The resulting suspension of polarity marked microtubules was diluted with PEM80 containing 10 μM taxol and used to test motility.

25 μl flow chambers prepared from cover slips sealed with an Apiezon grease, were preadsorbed with a 1:10 diluted mouse ascities fluid containing anti-myc monoclonal antibody 9E10 (Evans, *et al.*, *Mol. Cell. Biol.* 5:3610-3616 (1985)), washed with 50 μl PEM80, incubated with XCENP-E motor protein diluted to 0.1 mg/ml, and unbound protein removed by rinsing with 50 μl of PEM80. A microtubule/ATP mix consisting polarity marked microtubules in PEM80 containing 10 μM taxol, 2 mM MgATP, and an oxygen scavenging system (0.1 mg/ml catalase, 0.03 mg/ml glucose oxidase, 10 mM glucose, 0.1% β-mercaptoethanol (Kishino, *et al.*, *Nature* 33:74-76 (1989)) was then flowed into the chamber.

Movement of microtubules was monitored at room temperature on a Zeiss Axioplan fluorescence microscope fitted with 63X Plan-Apochromat oil immersion objective, and a Princeton instruments cooled CCD. Automated time-lapse image acquisition and data analysis was performed using the MetaMorph software package (Universal Imaging, West Chester, PA).

Example I: Identification of *Xenopus* CENP-E

To investigate the role of CENP-E in mitotic spindle formation *in vitro* using extracts of *Xenopus* eggs used low stringency hybridization followed by library rescreening was used to clone the *Xenopus* homologue of CENP-E. This clone was subsequently used to raise antibodies suitable for immunodepletion and antibody addition studies. The nucleotide sequence (SEQ ID NO:2) encodes a protein of 2954 amino acids with a predicted molecular mass of 340 kDa (SEQ ID NO:1, Figure 1C). The predicted structure of *Xenopus* CENP-E (XCENP-E) is similar to human CENP-E (hCENP-E), consisting of a 500 amino acid globular amino-terminal domain containing a kinesin-like microtubule motor domain linked to a globular tail domain by a region predicted to form a long, discontinuous α -helical coiled coil (Lupas, *et al.*, *Science* 252, 1162-1164 (1991); Berger, *et al.*, *Proc. Natl. Acad. Sci. USA* 92:8259-8263 (1995)) (Figure 1A). Within the core of the motor domain (residues 1-324) XCENP-E and hCENP-E share 74% identity, significantly greater than that shared between XCENP-E and its nearest phylogenetic (evolutionary) neighbors (Moore, *et al.*, *Bioessays* 18:207-219 (1996)). Outside the amino-terminal domain lie three additional regions which share greater than 25% identity with human CENP-E, but not with other kinesin-like proteins (Figure 1). On the basis of these regions of identity and its large predicted size, the conclusion was made that XCENP-E is the *Xenopus* homologue of human CENP-E.

Example II: XCENP-E is a Plus End-Directed Microtubule Motor

Both human and *Xenopus* CENP-E are localized to the centromeres of mitotic chromosomes throughout all phases of chromosome movement. This localization places CENP-E in a position to mediate attachment of chromosomes to microtubules, movement of chromosomes during congression, and movement of chromosomes toward the spindle poles during anaphase A.

To test directly if CENP-E is a microtubule motor and to determine the directionality of CENP-E movement, the amino-terminal 473 amino acids of XCENP-E, containing the kinesin-like motor domain, was fused at the C-terminus to 31 amino acids containing an 9 amino acid c-myc epitope tag followed by a hexahistidine tag (see Figure 2A, and Figure 1C, amino-terminal boxed region).

This protein was produced in *E. coli*, and purified over nickel-agarose, yielding the expected 57 kDa polypeptide as the major product (Figure 2A, lane 1). Immunoblotting with a α -myc monoclonal antibody (9E10) (Evans, *et al.*, *Mol. Cell. Biol.* 5:3610-3616 (1985)) confirmed the 57 kDa protein as the XCENP-E fusion protein (Figure 2B, lane 2, arrowheads).

The XCENP-E fusion protein was tethered to a glass coverslip using the α -myc antibody and gliding of polarity marked microtubules containing brightly fluorescent rhodamine labelled seeds near their minus ends (Howard, *et al.*, in *Motility Assays for Motor Proteins*, pp. 105-113 (Scholey, ed., 1993)) was recorded by time-lapse digital fluorescence microscopy. Representative time points demonstrating three examples of plus end-directed movement are presented in Figure 2B. Microtubules moved at a velocity of $5.1 \mu\text{M}/\text{min} \pm 1.7$ ($n=49$) with brightly fluorescent seeds leading, indicating that the immobilized XCENP-E fusion protein was moving toward microtubule plus ends. No movement was observed in the absence of fusion protein. When assayed in the absence of α -myc antibody the XCENP-E fusion protein also supported microtubule gliding, albeit less robustly.

This experiment demonstrates that CENP-E has plus-ended microtubule motor activity. Furthermore, by perturbing CENP-E function in *Xenopus* egg extracts, as shown below in Examples III-V, it was shown that congression *in vitro* requires a kinetochore-associated microtubule motor. This result contrasts with a prevailing model describing mitotic spindle formation in *Xenopus* egg extracts *in vitro* (Vernos, *et al.*, *Trends in Cell Biol.* 5:297-301 (1995); Heald, *et al.*, *Nature* 382, 420-5 (1996); Hyman, *et al.*, *Cell* 84:401-410 (1996)). Both bipolar spindles with misaligned chromosomes and monopolar structures were observed when XCENP-E, a kinetochore-specific protein, was removed, or when XCENP-E function is impaired by addition of α -XCENP-E antibody (see Examples III-V below). These findings indicate that during normal mitotic spindle formation, CENP-E plays an essential role in mitotic spindle assembly and in prometaphase chromosome movements that result in metaphase chromosome alignment, via its activity as a plus-end directed microtubule motor activity.

30

Example III: XCENP-E associates with *Xenopus* centromeres *in vivo* and *in vitro*

To verify that *Xenopus* CENP-E exhibits a cell cycle-dependent kinetochore association, polyclonal antibodies were raised against two recombinant antigens, one spanning the tail and C-terminal portion of the rod (α -XCENP-E_{TAIL}, Figure 1B) and the other corresponding to a portion of the N-terminus of the rod domain (α -XCENP-E_{ROD}; Figure 1B).

Immunoblotting of *Xenopus* egg extract reveals that the α -XCENP-E_{TAIL} antibody specifically recognizes XCENP-E as a single band of greater than 300 kDa. The α -XCENP-E_{ROD} antibody specifically recognizes XCENP-E and another protein of slightly lower molecular weight that may be a distinct isoform of XCENP-E lacking the tail domain, or XCENP-E that has lost its tail domain as a result of partial proteolysis.

Immunostaining of cultured *Xenopus* XTC cells using α -XCENP-E_{TAIL} antibody revealed patterns of cell cycle-dependent localization similar to that observed for mammalian CENP-E (Yen, *et al.*, *Nature* 359:536-539 (1992); Brown, *et al.*, *J. Cell Sci.* 109:961-969 (1996)) with the exception that during interphase XCENP-E was localized to the nucleus, consistent with the presence of a nuclear localization signal (Boulikas, *et al.*, *Gene Express.* 3:193-227 1993)) at the C-terminal end of the rod domain (Figure 1A, NLS, and 1C underlined sequence, RKKTK). Nuclear staining intensity was variable from cell to cell, probably reflecting different levels of XCENP-E accumulation, as observed for cytoplasmic CENP-E staining of interphase human cells (Yen, *et al.*, *Nature* 359:536-539 (1992); Brown, *et al.*, *J. Cell. Biol.* 125:1303:1312 (1994)).

Early in prometaphase XCENP-E localizes to discrete spots associated with condensed mitotic chromosomes. During metaphase and early anaphase, XCENP-E remains in discrete foci on chromosomes, and is also apparent at the spindle poles.

XCENP-E is found at the spindle midzone during late anaphase and telophase. α -XCENP-E_{TAIL} immunostaining of metaphase spindles assembled using cytostatic factor (CSF)-arrested *Xenopus* egg extracts cycled through interphase (Murray, in *Methods in Cell Biology*, pp. 581-605 (Kay & Peng, eds. 1991); Sawin, *et al.*, *J. Cell Biol.* 112:925-940 (1991)) revealed that XCENP-E was also associated with kinetochores assembled *in vitro*. Similar patterns of staining were observed in XTC cells and on spindles assembled *in vitro* using α -XCENP-E_{ROD} antibody.

Example IV: XCENP-E is Required for Congression

To determine the aspect(s) of mitosis for which XCENP-E is required, α -XCENP-E_{TAIL} antibody (made to the tail domain of XCENP-E0 was used to deplete XCENP-E from *Xenopus* egg extracts arrested in metaphase (CSF-extract).

5 Immunoblotting of control and XCENP-E depleted CSF-extracts revealed that greater than 95% of XCENP-E could be removed by immunodepletion with this antibody. Unrelated antigens, such as XNuMA (Merdes, *et al.*, *Cell* 87:447-458 (1996)), were unaffected by depletion of XCENP-E .

To examine the effects of immunodepletion on spindle assembly and
10 chromosome movement, demembranated *Xenopus* sperm nuclei were added to undepleted, mock depleted and XCENP-E depleted CSF-extracts. Extracts were released from CSF-imposed metaphase arrest by addition of calcium and allowed to cycle through interphase and into the subsequent M-phase, whereupon an additional aliquot of the appropriate uncycled, metaphase-arrested XCENP-E depleted, mock depleted or
15 undepleted extract was added to re-impose a metaphase arrest, thus allowing the accumulation of M-phase structures.

While mock depleted and undepleted extracts yielded predominantly bipolar spindles with chromosomes aligned at the metaphase plate, depletion of XCENP-E produced a five-fold increase in the number of bipolar spindles with
20 misaligned chromosomes, as well as smaller increase in the percentage of monopolar structures, including radial asters, half spindles, and chromosomes associated with microtubules with indeterminate organization. Extended incubation failed to alter the proportion of bipolar spindles with properly aligned chromosomes. This finding, and the presence of chromosomes resembling non-disjoined metaphase sister chromatids on
25 structures formed in the absence of XCENP-E indicates that depletion of XCENP-E prevents congression of chromosomes to the metaphase plate despite apparently normal spindle assembly and chromosome attachment.

Three independent experiments revealed in every case a decrease in the percentage of metaphase spindles accompanied by an increased percentage of
30 bipolar/misaligned and monopolar structures, although the distribution of the aberrant structures between the monopolar and bipolar/misaligned classes was variable. Failure of XCENP-E depletion to totally prevent the appearance of bipolar spindles with properly

aligned chromosomes could be due to residual XCENP-E (below detection limit), may reflect the actions of other motor proteins functioning in partial redundancy with XCENP-E, or may simply reflect that proportion of spindles in which the chromosomes were already sufficiently aligned. These data indicate that XCENP-E, or a complex
5 containing XCENP-E, is required for chromosome congression.

To test the possibility that a multiprotein complex had been removed, the proteins immunodepleted by α -XCENP-E_{TAIL} were compared with those precipitated by α -XCENP-E_{ROD} antibody. Examination of the proteins immunodepleted by α -XCENP-E_{TAIL} revealed the presence of multiple bands. This result was not surprising,
10 given that XCENP-E is relatively low in abundance compared to other spindle proteins such as NuMA (8-14 μ g/ml (Merdes, *et al.*, *Cell* 87:447-458 (1996)), XKCM1 (10 μ g/ml), and Xklp2 (16 μ g/ml, (Boleti, *et al.*, *J. Cell. Biol.* 125:1303-1312).

Immunoprecipitates prepared with α -XCENP-E_{ROD} antibody also contained multiple proteins, only two of which were obviously held in common with the α -XCENP-E_{TAIL} immunoprecipitate. Immunoblotting of α -XCENP-E_{TAIL} and α -XCENP-E_{ROD} immunoprecipitates with α -XCENP-E_{ROD} antibody revealed that one of the proteins is XCENP-E, and that the other protein of slightly lower molecular weight, is the additional XCENP-E related protein shown earlier to be recognized in unmanipulated extract by the α -XCENP-E_{ROD} antibody. The presence of this XCENP-E-related protein in
15 immunoprecipitates prepared using the α -XCENP-E_{TAIL} antibody, which does not directly recognize this lower molecular weight species, provides evidence that like most kinesin-related proteins, XCENP-E exists in a complex that is at least dimeric.
20

Example V: Addition of α -XCENP-E Antibody Disrupts Metaphase Spindle Formation

25 As a further test of the requirement of CENP-E in mediating chromosome congression, especially in view of the removal of multiple proteins upon immunodepletion of XCENP-E, XCENP-E function was perturbed *in situ* by addition of the monospecific α -XCENP-E_{TAIL} antibody to CSF-arrested *Xenopus* egg extracts. These extracts were cycled through interphase and arrested at the subsequent M-phase.

30 As observed upon immunodepletion of XCENP-E, addition of α -XCENP-E_{TAIL} antibody resulted in almost total elimination of bipolar spindles with properly aligned chromosomes. This loss was accompanied by an increase in the percentage of

bipolar spindles with misaligned chromosomes, indicating a role for XCENP-E in congression. Also observed was a large increase in the proportion of monopolar structures suggesting an additional role for XCENP-E in establishment or maintenance of spindle bipolarity. Similar results were obtained in four independent experiments, and also using α -XCENP-E_{ROD} antibody.

5 The monopolar structures observed upon addition of α -XCENP-E antibody could arise from disruption of bipolar spindle assembly. This sort of spindle perturbation has also been observed following overexpression of the p50 subunit of dynactin, which also localizes to kinetochores (Echeverri, *et al.*, *J. Cell Biol.* 132:617-633 (1996)). p50
10 overexpression disrupts spindle bipolarity, yielding two apparent monopoles. On the other hand, monopoles may also arise from disruption of sister chromatid cohesion upon entry into anaphase (Murray, *et al.*, *Proc. Natl. Acad. Sci. USA* 93:12327-12332 (1996)). Since apparently non-disjoined sister chromatids are visible in structures formed in the presence of α -XCENP-E_{TAIL} antibody, the monopolar structures observed for XCENP-E
15 are unlikely to be the products of premature anaphase. These findings support a role for XCENP-E during prometaphase in establishment or maintenance of bipolarity, as well as in congression.

Consistent with an essential role for XCENP-E in chromosome movement, chromosomes associated with monopolar structures formed in the presence of anti--
20 XCENP-E antibody were often found distributed both at the periphery and within the aster of microtubules. In contrast, the small proportion of monopolar structures formed in control extracts chromosomes were invariably localized at the periphery of the aster. Unlike perturbation of XKCM1, a relatively abundant *Xenopus* kinesin superfamily member, which induces formation of large asters as a consequence of decreased
25 microtubule catastrophe (Walczak, *et al.*, *Cell* 84:37-47 (1996)), the asters formed in extracts to which α -XCENP-E_{TAIL} antibody was added, or from which XCENP-E had been removed, were not unusually large. This observation suggests that XCENP-E does not play a role in regulating microtubule dynamics analogous to that played by XKCM1.

WHAT IS CLAIMED IS:

1. An isolated, biologically active CENP-E protein, wherein the CENP-E protein has the following properties: (i) at least one activity selected from the group consisting of plus end-directed microtubule motor activity, ATPase activity, and microtubule binding activity; and (ii) the ability to specifically bind to polyclonal antibodies generated against CENP-E.
2. An isolated protein of claim 1, wherein the protein has an amino acid sequence having at least 55% sequence identity with a *Xenopus* CENP-E (XCENP-E) motor domain of SEQ ID NO:1.
3. An isolated protein of claim 1, wherein the protein is encoded by a nucleic acid sequence having at least 70% sequence identity to SEQ ID NO:2.
4. An isolated protein of claim 1, wherein the protein is encoded by a nucleic acid that hybridizes under high stringency conditions to a nucleic acid having a sequence complementary to that of SEQ ID NO:2.
5. An isolated protein of claim 1, wherein the protein has an amino acid sequence of SEQ ID NO:1.
6. An isolated protein of claim 1, wherein the protein is from a human.
7. An isolated protein of claim 1, wherein the protein specifically binds to antibodies generated against *Xenopus* CENP-E (XCENP-E).
8. An isolated protein of claim 7, wherein the protein has an amino acid sequence having greater than 70% sequence identity with a *Xenopus* CENP-E (XCENP-E) motor domain of SEQ ID NO:1.

9. An isolated protein of claim 7, wherein the protein has an amino acid sequence of a *Xenopus* CENP-E (XCENP-E) motor domain of SEQ ID NO:1.
10. An isolated protein of claim 1, wherein the protein specifically binds to antibodies generated against a motor domain of *Xenopus* CENP-E (XCENP-E).
11. An isolated protein of claim 1, wherein the protein has an average molecular weight of about 300-350 kDa.
12. An isolated nucleic acid sequence encoding a CENP-E gene product, said sequence encoding a protein having a core motor domain that has greater than 70% amino acid sequence identity to a *Xenopus* CENP-E (XCENP-E) core motor domain as measured using a sequence comparison algorithm, and specifically binding to antibodies raised against CENP-E.
13. An isolated nucleic acid sequence of claim 12, wherein the sequence has a nucleotide sequence of SEQ ID NO:2.
14. An isolated nucleic acid sequence of claim 12, wherein the sequence comparison algorithm is PILEUP.
15. An isolated nucleic acid sequence of claim 12, wherein the sequence encodes a protein having an average molecular weight of about 300-350 kDa.
16. An antibody which specifically binds to *Xenopus* CENP-E (XCENP-E).
17. A method for identifying a candidate agent as a compound that modulates CENP-E activity, said method comprising the steps of:
 - (i) determining CENP-E activity in the presence of a candidate agent at a control concentration, wherein the CENP-E activity comprises at least one activity selected from

the group consisting of plus end-directed microtubule motor activity, ATPase activity, and microtubule binding activity; and

(ii) determining said CENP-E activity in the presence of the candidate agent at a test concentration, wherein a change in activity between the test concentration and the control concentration of said candidate agent indicates the identification of a compound that modulates CENP-E activity.

18. A method of claim 17, further comprising the step of isolating biologically active CENP-E from a cell sample.

19. A method of claim 17, wherein the biologically active CENP-E is human CENP-E.

20. A method of claim 17, wherein the biologically active CENP-E is *Xenopus* CENP-E (XCENP-E).

21. A method of claim 17, wherein the biologically active CENP-E comprises a motor domain of *Xenopus* CENP-E (XCENP-E).

22. A method of claim 17, wherein the biologically active CENP-E comprises an amino acid sequence of a XCENP-E motor domain of SEQ ID NO:1.

23. A method of claim 17, wherein said activity is plus end-directed microtubule motor activity.

24. A method of claim 17, wherein said change in activity is a decrease.

25. A method of claim 17, wherein said change in activity is an increase.

26. A method of claim 17, wherein said compound identified is a lead therapeutic compound.

27. A method of claim 26, wherein said compound is an antibody.
28. A method of claim 27, wherein said antibody specifically binds human CENP-E.
29. A method of claim 27, wherein said method further comprises modifying said antibody to be a humanized antibody.
30. A method of claim 17, wherein said compound identified is a lead bioagricultural compound.
31. A method of claim 17, wherein said compound identified is a lead diagnostic compound.
32. A method of claim 31, wherein said compound identified is an antibody.
33. A method of claim 32, wherein said antibody specifically binds to human CENP-E.
34. A method of claim 32, wherein said method further comprises modifying said antibody to be a humanized antibody.
35. A method of claim 17, wherein said method is performed in a plurality and wherein said plurality of methods are performed simultaneously.
36. A kit for screening for modulators of CENP-E, said kit comprising;
- (i) a container holding biologically active CENP-E; and
 - (ii) instructions for assaying for CENP-E activity, wherein the CENP-E activity is plus end-directed microtubule motor activity or ATPase activity.

37. A kit of claim 36, wherein the biologically active CENP-E is *Xenopus* CENP-E (XCENP-E).

38. A kit of claim 36, wherein the biologically active CENP-E is the motor domain of *Xenopus* CENP-E (XCENP-E).

39. A method of producing a biologically active CENP-E polypeptide comprising:

- (i) transforming a cell with a vector comprising the nucleic acid sequence encoding the motor domain of CENP-E;
- (ii) expressing said nucleic acid to produce a gene product;
- (iii) purifying said gene product; and
- (iv) identifying ATPase activity or plus-end directed microtubule activity of said gene product.

40. A method of moving microtubules in a plus ended direction, said method comprising contacting microtubules with CENP-E.

41. A method of claim 40, wherein said method further comprises the step of transforming a cell with a vector comprising a gene encoding said CENP-E and expressing said gene.

42. A method of claim 41, wherein said CENP-E affects proliferation of said cell.

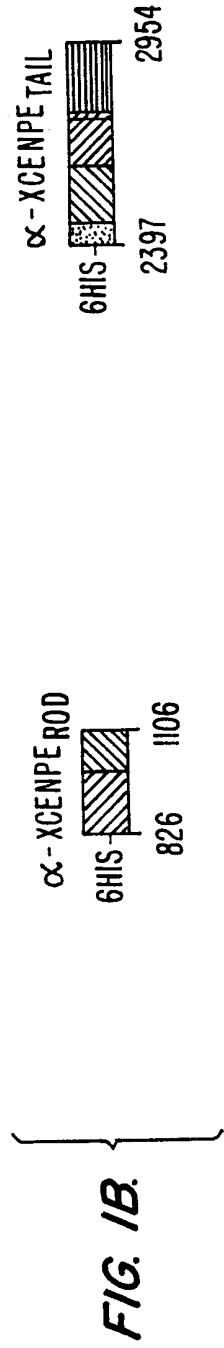
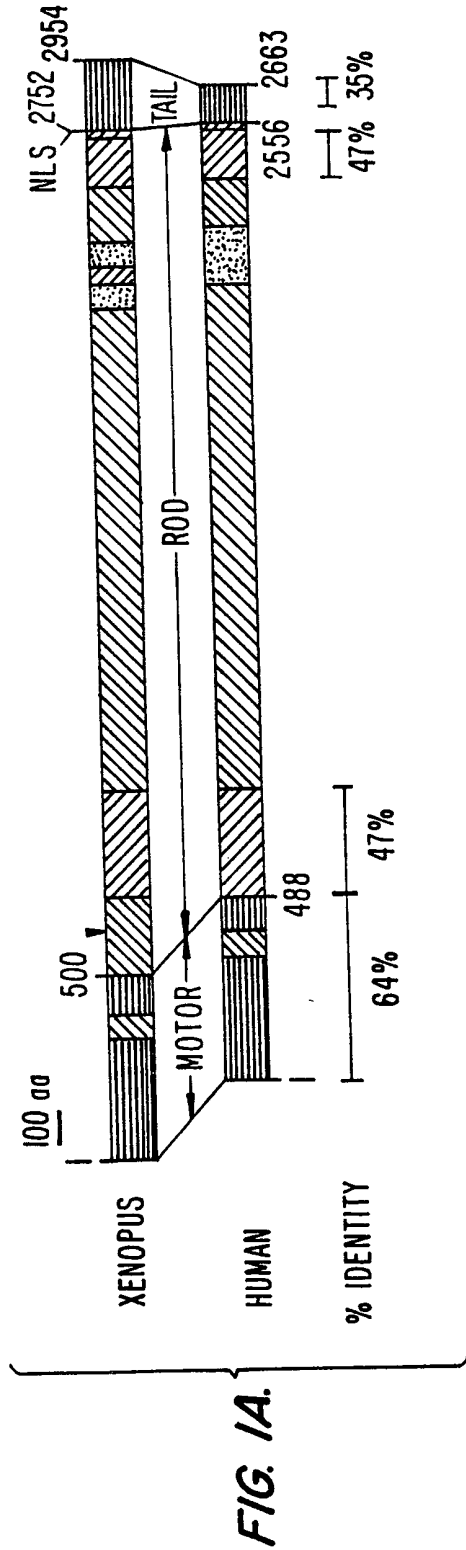

MSEGDVAVKVCVRVRPLIQREOQDQANLQWKAGNNTISQVDGTKSFNFDRV	50
ENSHESTSQIYQEIAPPTTRSALOGYNGTIFAYGOTSSGKTYTMMGTPNS	100
LGITPOAIOEVEKIIOEIPNREFLLRVSYMEIYNETVVDLLCDDRRKKPL	150
ETREDFNRNVYVADLTEELVMVPEHVIQWIKKGEKNRHYGETKHNHSSR	200
SHTIFRMIVESRDRNDPTNSENCQDGAVMVSHLNLVDLAGSERASOTGAEQ	250
VRLKEGCNINRSLFILGOVIKKLSDGOAGGFINYRDSKLTRILONSLGGN	300
AKTVIICTITPVSRDETLSTLOFASTAKHVRNTPHVNEVLDDEALLKRYR	350
KEILDLDLKKOLENLESSEETKAQAMAKEEHTQLIAEIKQLHKEREDRIWHL	400
TINIVMASSQESQDQORVKRKRRTWAPGKIQNSLHASGVSDFDMLSRIPG	450
NFSKKAKFSDMPSPFPEIDDSVCTEFSDFDDAQSMMSNGIDAENWLASKV	500
THREKTSLHQSMIDFGQISDSVQFHDSSKENQLQYLPKDSGDMAECRKAS	550
FEKEITSLQQQLQSKEEEKKELVQSFELKIAELEEQLSVKAKNLEMVTNS	600
REHSINAEVQTDVEKEVVRKEMSVLGDSGYNASNSDLQDSSVDGKRLSSS	650
HDECIEHRKMLEQKIVDLEEF IENLNKKSSENDKQKSSEQDFMESIQLCEA	700
IMAEKANALEEIALMRONFDNIILENETKREIADIERSLKENOETNEFE	750
ILEKETQKEHEAOLIHETIGSLKLVENAEMYNONLEEDLETTKLKEOE	800
IQLAEQRKRAQNLQKKVRNFQLSVSMGDSEKLCCEEIFQLKQSLSDAEAVT	850
RDAQKECSFLRSENLELKEKMEDTSNWNQKEKAASLFEKQLETEKSNYK	900
KMEADLOKELQSAFNETINYLNGLLAGKVRDQLLSRVELEKRVSEFSKOLE	950
KALEEKNAIENEVTCCLSEYKFLPNEVECLKNQISKASEEIMLLKQEGEHS	1000
ASIIISKOEIIMQEQSEQITLQLTDEVTHTQSKVQQTTEEQYLEMKKMHDDL	1050
EKYIRNKSEAEQDLREEMENLKGTMESVEVKIADTKHELEETIRDKQLLH	1100
EKKYFFQAMQTIFFPITPLSDSLPPSKLVEGNSQDPIEINDYHNLIALATE	1150
RNNIMVCLETERNSLREQVIDLNTQLOSLQAQSIKSDLOKPKQDLEEGE	1200
VKLLLEMELIKGHLTDSQLSIEKLOLENLEVTEKLOTLOEEMKNITIERN	1250
ELQTNFEDLKAEHDSLKQDISENIEQSIEITQDELRAAQEELREOKQLVDS	1300
FRQQLLDCSVGISSPNHDAVANQEKVSLGEVNSLQSEMLRGERDELQTS	1350
KALVSELELLRAHVKSVEGENLEITKKLNGLEKEILGKSESEVLKSMLE	1400
NLKEQNNKLKEQAEYSSKENQFSLEVFVSGSOKLVDIEVLKAQLKAAE	1450
ERLEIKDRDYFELVQTTANTNLVEGKDETPLOADHEEDSIDRRSEEMEIKV	1500

FIG. 1C1.

[G]E[K]L[R]N[Q]Y[L]L[E]R[L]Q[E]E[K]L[E]S[N]K[L]E[I]L[Q]K[E]M[E]T[S]V[L]L[K]D[D]L[Q]Q[K]L[E]S[L] 1550
 L[S]E[N]I[I]L[K]E[N]I[D]T[T]I[K]H[H]S[D]T[Q]A[Q]L[Q]K[T]Q[Q]E[L]Q[L]A[K]N[L]A[I]A[A]S[D]N[C]P[I]T[Q] 1600
 [E]K[E]T[S]A[D]C[V]H[P]L[E]E[K]I[L]L[L]T[E]E[H]Q[K]T[N]E[Q]E[K]L[L]H[E]K[N]E[L]E[Q]A[Q]V[E]L[K]C[E] 1650
 V[E]H[L]M[K]S[M]I[E]S[K]S[S]L[E]S[L]Q[E]H[K]H[D]T[E]Q[Q]L[L]A[L]K[Q]Q[M]Q[V]V[T]Q[E]K[E]L[Q]Q[T]H 1700
 E[H]L[T]A[E]V[D]H[L]K[E]N[I]E[L]G[L]N[F]K[N]E[A]Q[Q]K[T]T[K]E[Q]C[L]L[N]E[N]K[E]L[E]Q[S]Q[H]R[L]Q[C] 1750
 [E]I[E]E[L]M[K]S[L]K[D]K[E]S[A]I[E]T[L]K[E]S[E]Q[K]V[I]N[L]N[Q]E[M]E[M]V[M]L[E]M[E]E[L]K[N]S[Q]R[T]V 1800
 I[A]E[R]D[Q]L[Q]D[D]L[R]E[S]V[E]M[S]I[E]T[Q]D[D]L[R]K[A]Q[E]A[L]Q[Q]K[D]K[V]Q[E]L[T]S[Q]I[S]V[L]Q 1850
 E[K]I[S]L[L]E[N]Q[M]L[Y]N[V]A[T]V[K]E[T]L[S]E[R]D[D]L[N]Q[S]K[Q]H[L]F[S]E[I]E[T]C[S]L[S]L[K]E[K]E[F] 1900
 A[L]E[Q]A[E]K[D]K[A]D[A]A[R]K[T]I[D]I[T]E[K]I[S]N[T]E[E]Q[L]L[Q]Q[A]T[H]L[K]E[T]C[Y]E[R]E[S]L[I]Q[C] 1950
 K[E]Q[L]A[L]N[T]E[H]L[R]E[T]L[K]S[K]D[L]A[L]G[K]M[E]Q[E]R[D]E[A]A[N]K[V]I[A]L[T]E[K]M[S]S[L]E[E]Q[I] 2000
 N[E]N[V]T[T]L[K]E[G]E[G]E[K]E[T]F[Y]L[Q]R[P]S[K]Q[Q]S[S]O[M]E[E]L[R]E[S]L[K]T[K]D[L]Q[L]E[E]A[E]K 2050
 E[I]S[E]A[T]N[E]J[K]N[L]T[A]K[I]S[S]L[E]E[E]I[L]O[N]A[S]I[L]N[E]A[V]S[E]R[E]N[L]R[H]S[K]Q[Q]L[V]S[E] 2100
 L[E]Q[L]S[L]T[L]K[S]R[D]H[A]F[A]Q[S]K[R]E[K]D[E]A[V]N[K]I[A]S[L]A[E]E[I]K[I]L[T]K[E]M[D]E[F]R[D]S[K] 2150
 E[S]L[Q]E[Q]S[S]H[L]S[E]E[L]C[T]Y[K]T[E]L[Q]M[K]Q[Q]K[E]D[I]N[N]K[L]A[E]K[V]K[E]V[D]E[L]L[Q]H[L]S 2200
 S[L]K[E]Q[L]D[Q]I[Q]M[E]L[R]N[E]K[L]R[N]Y[E]L[C]E[K]M[D]I[M]E[K]E[I]S[V]L[R]L[M]Q[N]E[P]Q[Q]E[E]D 2250
 V[A]E[R]M[D]I[L]E[S]R[N]Q[E]I[Q]E[L]M[E]K[I]S[A]V[Y]S[E]Q[H]T[L]L[S]S[S]S[E]L[Q]K[E]T[E]A[H]K[H]C 2300
 M[L]N[I]K[E]S[L]S[S]T[L]S[R]S[F]G[S]L[Q]T[E]H[V]K[C]N[T]Q[L]Q[T]L[L]N[K]F[K]V[V]Y[R]T[A]A[V]K[E]D[H] 2350
 S[L]I[K]D[Y]E[K]D[L]A[A]E[Q]K[R]H[D]E[I]R[L]Q[L]Q[C]L[E]Q[H]G[R]K[W]S[D]S[A]S[E]E[E]K[F]C[E]I[E]F[L] 2400
 N[E]L[L]F[K]K[A]N[I]T[Q]S[V]Q[D]D[F]S[E]V[Q]V[F]L[N]Q[V]G[S]T[L]Q[E]E[L]E[H]K[K]G[F]M[Q]W[L]E[E]F[G] 2450
 D[L]H[V]L[A]K[L]S[E]G[M]O[E]N[R]R[I]A[S]T[I]Q[L]L[T]K[R]L[K]A[V]V[Q]S[K]I[Q]R[E]I[T]V[Y]L[N]Q[F] 2500
 [E]A[K]L[Q]E[K]K[E]O[N]K[E]I[M]R[R]M[E]H[H]G[P]S[A]S[V]M[E]E[E]N[A]R[L]L[G]I[L]K[T]V[Q]D[E]S[K]K[L]Q 2550
 S[R]I[K]M[L]E[N]E[L]N[L]V[K]D[D]A[M]H[K]G[E]K[V]A[I]L[Q]D[K]L[S]R[N]A[E]A[E]L[N]A[M]Q[V]K[L]T[K]K 2600
 Q[D]N[L]Q[A]A[M]K[E]I[E]N[L]Q[K]M[V]A[K]G[A]V[P]Y[K]E[E]I[D]N[L]K[I]K[V]K[I]E[M]E[K]I[K]Y[S]K[A]T 2650
 D[Q]E[I]A[Y]L[K]S[C]L[E]D[K]E[E]G[L]R[R]L[K]E[E]L[R]R[A]Q[A]D[N]D[T]T[V]C[V]P[K]D[Y]Q[K]A[S]T[F]P[V] 2700
 T[C]G[G]G[S]G[I]V[Q]S[T]A[M]L[V]L[Q]S[E]K[A]A[L]E[R]E[L]S[H]Y[K]K[K]Y[H]H[L]S[R]T[M]S[S]S[E]D[R]K[K] 2750
 T[K]A[K]S[D]A[H]S[S]H[T]G[S]S[H]R[G]S[P]H[K]T[E]T[Y]R[H]G[P]V[I]P[E]R[S]E[M]R[S]L[H]L[G]S[P]K[K]S[E] 2800
 S[S]T[K]R[V]V[S]P[N]R[S]E[I]Y[S]Q[L]V[M]S[P]G[K]T[G]H[H]K[H]I[L]S[P]S[K]V[G]L[H]K[K]R[A]L[S]P[N]R[S] 2850
 E[M]P[T]Q[H]V[I]S[P]G[K]T[G]L[H]K[N]L[T]E[S]T[L]E[D]N[L]S[S]P[C]K[Q]Q[K]V[Q]E[N]L[N]S[P]K[G]K[L]E[D] 2900
 V[K]S[K]S[M]P[Y]C[P]S[Q]F[E]D[N]S[K]L[G]D[F]S[E]L[N]T[A]E[S]N[D]K[S]Q[A]E[N]W[Y]E[A]K[K]E[T]A[P]E 2950
 C[K]T[S]

FIG. 1C2.

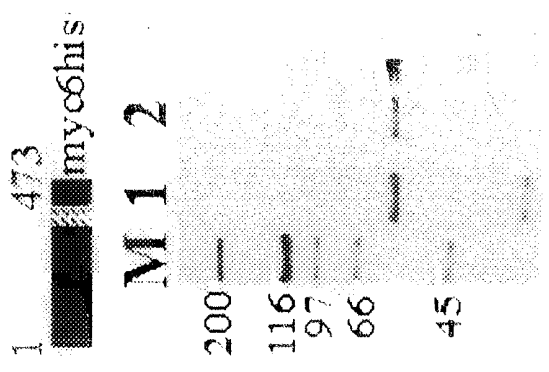

FIG. 2A.

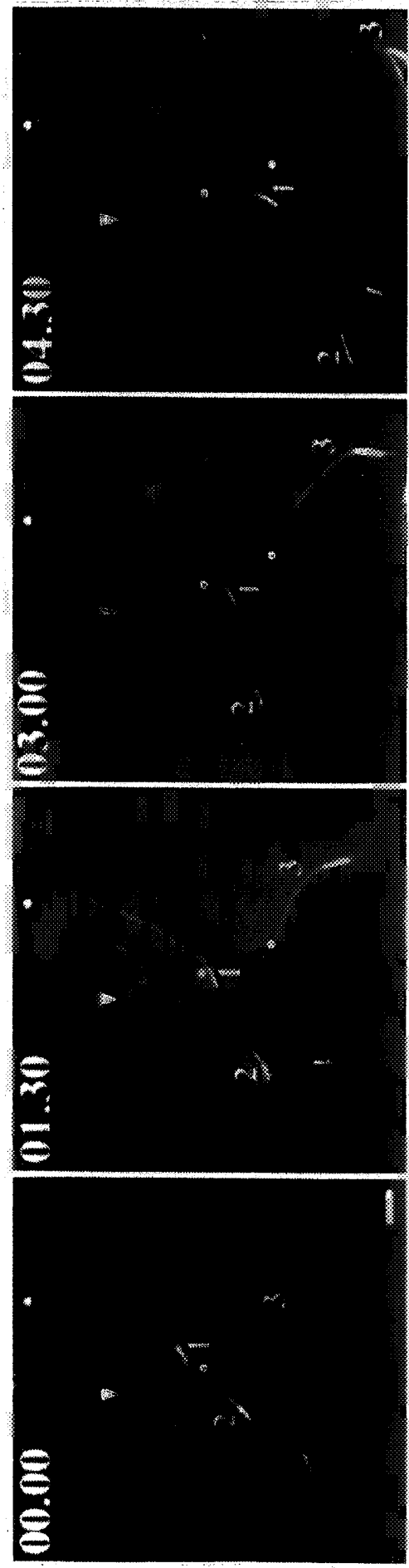

FIG. 2B.

SEQUENCE LISTING

SEQ ID NO:1 XCENP E PROTEIN:

MSEGDVAVKVCVRVRPLIQREQGDQANLQWKAGNNTISQVDGTKSFNFDRV
FNSHESTSQIYQEIAVPIIRSALQGYNGTIFAYGQTSSGKTYTMMGTPNS
LGIIPQAIQEVFKIIQEI PNREFLLRVSYMEIYNETVKDLLCDDRRKKPL
EIREDFNRNVYVADLTEELVMVPEHVIQWIKKGEKNRHYGETKMNDHSSR
SHTIFRMIVESRDRNDPTNSENC DGAVMVSHLNLVDLAGSERASQTGAEG
VRLKEGCNINRSLFILGQVIKKLSDGQAGGFINYRDSKLTRILQNSLGGN
AKTVI ICTITPVSFDETLSTLQFASTAKHVRNTPHVNEVLDDEALLKRYR
KEILD LKKQLENLESSSETKAQAMAKEEHTQLLAEIKQLHKEREDRIWHL
TNI VVASSQESQQDQRV KRKRRTWAPGKI QNSLHASGV SDFDMLSRLPG
NFSKKAKFSDMPSFPEIDDSVCTEFSDFD DALSMDSNGIDA EWNLASKV
THREKTS LHQSMIDFGQISDSVQFHDS SKENQLQYLPKDSGDMAE CRKAS
FEKEITS LQQQLQSKEEEKELVQSFELKIAELEEQLSVKAKNLEMVTNS
REHS INAEVQTDVEKEVVRKEMSVLGD SGYNASNSDLQDSSVDGKRLSSS
HDECIEHRKMLEQKIVDLEEF IENLNKXSENDKQKSSEQDFMESIQLCEA
IMAEKANALEELALMRDNFDNI ILENETLKREIADLERSLKENQETNEFE
ILEKETQKEHEAQLIHEIGSLKKLVENAEMYNQNLEEDLET KTKLLKEQE
IQLAELRKRADNLQKKVRNFDLSVSMGDSEKLCEEIFQLKQSLSDAEAVT
RDAQKECSFLRSENLELKEKMEDTSNWYNQKEKAASLFEKQLETEKS NYK
KMEADLQKELQSAFNEINYLNGLLAGKVPRDLLSRVELEK KVSFESKQLE
KALEEKNALENEVTCLSEYKFLPNEVECLKNQISKASEEIMLLKQEGEHS
ASII SKQEIIMQE QSEQILQLTDEVHTHTQSKVQQTEEQYLEMKKMHDDL F
EKYIRNKSEAEDLLRE MENLKGTMESVEVKIADTKHELEETIRDKEQLLH
EKKYFFQAMQTI FPI TPLSDSLPPSKLVEGNSQDPIEINDYHNLI ALATE
RNNIMVCLETERNSLKEQVIDLNTQLQSLQAQSI EKSDLQKPKQDLEEGE
VKLLLEME LLKGHLTDSQLSIEKLQLENLEVTEKLQTLQEMKNIT IERN
ELQTNFEDLKA EHDSLKQDLSENIEQS IETQDELRAAQEELREQKQLVDS
FRQQLLDCSVGISSPNHDAVANQEKVSLGEVNSLQSEMLRGERDELQ TSC
KALVSELELLRAHVKSVEGENLEITKKLNGLEKEILGKSEESEVLKSMLE
NLKEDNNKLKEQAE EYSSKENQFSLEEVFSGSQKLVDEIEVLKAQLKAAE
ERLEIKDRDYFELVQTANTNLVEGKLETPLQADHEEDSIDRRSEEMEIKV
LGEKLERNOYLLERLQEEKLELSNKLEILQKEMETSVLLKDDLQOKLES L
LSENIILKENIDTTLKHHSDTQAQLQKTQQELQLAKNLAIAASDNCPITQ
EKETSADCVH PLEEKILLL TEELHQKTNEQEKLLHEKNELEQAQVELKCE

VEHLMKSMIESKSSLESLOHEKHDTEQQLLALKQQMQVVTQEKKELQOTH
EHLTAEVDHLKENIELGLNFKNEAQQKTTKEQCLLNENKELEQSQHRLQC
EIEELMKSLKDKESALETKESEQKVINLNQEMEMVMLEMEELKNSQRTV
IAERDQLQDDLRRESVEMSIETQDDLRKAQEALQQQKDKVQELTSQISVLQ
EKISLLENQMLYNVATVKETLSERDDLNOQSKQHLFSEIETLSLSLKEKEF
ALEQAEDKADAARKTIDITEKISNIEEQLLQOATNLKETLYERESLIQC
KEQLALNTEHLRETLSKDLALGKMEQERDEAANKVIALTEKMSLEEQI
NENVTTLKEGEGEKETFYLRPSKQQSSSQMEELRESLTKDLQLEEAEK
EISEATNEIKNLTAKISSLEEEILQNASILNEAVSERENLRHSKQQLVSE
LEQLSLTLKSRDHAFASQSKREKDEAVNKIASLAEIKILTKEMDEFRDSK
ESLQEQSSHLSSEELCTYKTELQMLKQOKEDINNKLAEKVKEVDELLQHLS
SLKEQLDQIQMELRNEKLRNYELCEKMDIMEKEISVLRLMQNEPQQEEDD
VAERMDILES RNQEIQELMEKISAVYSEQHTLLSSLSSELQKETEAKHHC
MLNIKESLSSTLSRSFGSLQTEHVKLNTQLQTLNKFVVRVYRTAAVKEDH
SLIKDYEKDLAAEQKRHDELRLQQLCLEQHGRKWSDSASEELKFCEIEFL
NELLFKKANI IQSVQDDFSEVQVFLNQVGSTLQEELEHKKGFMQWLEEFQ
DLHVDKAKLSEGMQENRRIASTIQLLTKRLKAVVQSKIQREITVYLNQF
EAKLQEKKEQNKELMRRMEHHGPSASVMEEENARLLGILKTVQDESKKLQ
SRIKMLENELNLVKDDAMHKGEKVAI LQDKLLSRNAEAE LNAMQVKLTKK
QDNLQAAMKEIENLQKMAKGA VPYKEEIDNLKTKVVKIEMEKI KYSKAT
DQEIAYLKS CLEDKEEGLRRLKEELRRAQADNDTTVCVPKDYQKASTFPV
TCGGGSGIVQSTAMLVLQSEKAALERELSHYKKKYHHL SRTMSSSEDRKK
TKAKSDAHSSTGSSHRGSPHKTETETRHGPVTPERSEMPSLHLGSPKKSE
SSTKRVSVPNRSEIYSQLVMSPGKTGMHKHILSPSKVGLHKKRALSPNRS
EMPTQHVISPGKTGLHKNLTESTLFDNLSSPCKQQKVQENLNSPKGKLFQ
VKSKSMPYCPSQFFDNSKLGDFSELNTAESNDKSQAENWWYEAKKETAPE
CKTS

SEQ ID NO:2 XCENP-E NUCLEOTIDE

GAATTCGGAGTCGGATAGGCTAGTCGGGCGAGGGAAATTCAAAC TGGTT
ATAGAAGAACTTGAACCGCCGCCAAAAGGGACTAAAGTGACAGAGACAG
GGAGCGGTGTCCGTACCGATTTCTCCACTAATCGGTCTCAA AATGTCCGA
GGGAGATGCAGTTAAAGTGTGTGTGAGGGTTCCGGCCGCTTATACAGAGAG
ACAAGGGGATCAAGCCAACCTGCAATGGAAGGCTGGAAACAACACCATT
TCCCAAGTTGATGGGACAAAGTCTTTCAATTTTCGATCGTGTATTTAATTC
TCACGAATCAACAAGTCAAATTTACCAAGAAATAGCAGTACCTATCATA C

GATCAGCTTTGCAGGGATATAATGGCACAATATTTGCATACGGACAGACA
TCTTCAGGCAAGACGTACACAATGATGGGAACACCAAATTCATTGGGCAT
AATACCCCAAGCCATACAGGAAGTTTTTAAAATTATTTCAGGAGATACCGA
ACAGAGAGTTTCTTCTAAGAGTTTCTTATATGGAGATTTACAATGAAACT
GTGAAAGACCTACTGTGTGATGACAGAAGAAAGAAGCCCTTGGAATTCG
CGAGGATTTTAAATAGAAACGTGTATGTTGCTGACCTGACTGAAGAACTTG
TAATGGTTCCTGAACATGTAATACAGTGGATCAAAAAGGGTGAAAAAAC
AGACATTATGGAGAGACTAAAATGAATGATCATAGTAGTCGTTACATAC
AATATTTAGAAATGATTGTTGAAAGCCGAGACAGAAATGATCCCACAAAT
CAGAGAATGTGATGGAGCTGTCATGGTATCTCACTTGAATTTGGTAGAT
CTTGCTGGCAGTGAAAGAGCAAGCCAACTGGAGCTGAAGGTGTGAGACT
TAAGGAAGGCTGCAACATCAACCGCAGCTTGTATCCTTGACAGGTTA
TTAAGAAGCTTAGCGACGGCCAGGCTGGTGGATTTATAAACTACAGAGAC
AGCAAACCTCACCAGAATTCTCCAAAATTCATTGGGAGGAAATGCTAAAC
GGTTATAATTTGCACAATTACGCCAGTTTCTTTTGATGAGACTCTAAGTA
CACTTCAGTTTGCCAGTACTGCCAAACATGTGAGAAATACTCCCCATGTT
AATGAGGTCCTGGATGATGAAGCGTTGCTAAAAGGTACAGAAAGGAAAT
CTTGATTTAAAGAAACAATTAGAGAATTTAGAGTCATCGTCTGAAACAA
AAGCTCAAGCAATGGCTAAAGAAGAGCATAACAGTTGCTAGCTGAAATC
AAACAACCTACACAAAGAGAGAGAAGATAGAATATGGCACTTGACAAATAT
TGTTGTTGCTTCATCCCAAGAATCTCAACAGGACCAAAGGGTCAAACGAA
AACGAAGAGTTACGTGGGCGCCAGGAAAAATCCAAAATAGTTTACATGCT
TCTGGTGTCTGACTTTGATATGCTATCCAGATTACCTGGCAATTTTAG
CAAGAAGGCAAAGTTCTCTGACATGCCTTCATTTCCAGAAATTGATGACT
CTGTTTGTACAGAGTTTTCTGATTTTGATGACGCCCTCTCCATGATGGAC
AGCAATGGAATAGATGCAGAATGGAATTTAGCCAGTAAAGTAACTCACAG
AGAAAAGACATCACTTCATCAATCAATGATAGACTTTGGACAGATTTCTG
ACAGTGTTTCAGTTTCATGATTCTTCTAAGGAAAACCAGCTACAATACCTC
CCCAAAGACTCTGGTGATATGGCTGAATGCAGAAAAGCTTCTTTTGAAAA
AGAGATCACAAGCCTCCAGCAACAACCTACAGTCAAAGGAGGAAGAAAAA
AGGAACTTGTACAAAGCTTCGAGCTCAAGATAGCAGAACTGGAAGAGCAG
CTTAGTGTCAAAGCTAAAATCTAGAGATGGTTACAACTCGAGAGAGCA
TTCCATTAATGCTGAAGTCCAAACAGATGTTGAAAAGGAAGTTGTGAGAA
AAGAAATGTCAGTCTTGAGACTCTGGTTACAATGCATCAAACAGTGAC
CTACAGGATAGTTCTGTTGATGGTAAACGTCTAAGCAGCTCCCATGATGA
GTGTATAGAACACAGAAAAATGCTGGAACAAAAGATCGTTGATTTAGAAG
AGTTTATTGAAAACCTTAAACAAGAAAAGTGAGAATGATAAACAAAAATCT

TCTGAGCAAGATTTTATGGAGAGTATTCAGCTATGTGAAGCTATAATGGC
AGAAAAGGCAAATGCACTGGAGGAACTGGCACTTATGCGAGATAATTTTG
ACAATATTATTCTAGAGAATGAACTCTAAAAAGGGAAATTGCAGATCTG
GAACGTTCACTCAAGGAGAATCAAGAAACCAATGAGTTTGAAATTCTGGA
GAAGGAACTCAAAAAGAACACGAGGCACAATAATCCATGAGATTGGCA
GTTTAAAGAAATTAGTTGAAAATGCAGAGATGTACAATCAAAATCTTGAG
GAAGATCTAGAACTAAAACAAAACCTTCTGAAAGAGCAGGAAATTCAACT
TGCAGAATTAAGGAAACGCGCAGATAACTTGCAGAAAAAGTACGAAATT
TTGATCTCTCGGTTTCCATGGGTGATAGTGAGAACTCTGTGAAGAAATC
TTTCAACTGAAGCAATCTCTTTCTGATGCTGAAGCTGTGACTCGCGATGC
TCAGAAGGAATGTTCTTTCCTCAGAAGTGAAAATCTAGAGCTGAAGGAGA
AAATGGAGGACACATCAAACCTGGTACAATCAAAAAGAAAAGGCTGCGTCT
TTGTTTGAGAAGCAGCTGGAACTGAAAAATCAAACCTACAAGAAAATGGA
AGCTGATTTGCAGAAAGAGTTGCAAAGTGCTTTTAATGAGATTAACACT
TAAATGGCCTTCTGGCAGGAAAGGTCCCCAGAGATTTGCTTTCTCGTGTT
GAATTAGAGAAAAGGTTTCTGAGTTCTCAAAGCAGCTTGAGAAAGCATT
GGAAGAAAAAATGCCTTGGAGAATGAAGTGACTTGCCTATCAGAATACA
AATTTTTGCCAAATGAAGTTGAATGCTTGAAAATCAGATCAGCAAGGCT
TCTGAAGAGATAATGTTATTAAAGCAAGAAGGAGAACATTCTGCATCTAT
TATAAGCAAACAAGAGATTATCATGCAGGAGCAATCTGAGCAGATTTTAC
AACTGACTGACGAAGTGACACACACACAGTCAAAGTGACAGCAGACTGAA
GAGCAATACTTGGAGATGAAGAAAATGCATGATGATCTTTTTGAAAAGTA
TATCAGAAACAAAAGTGAAGCTGAAGACCTTTTAAGAGAAATGGAGAACC
TTAAAGGCACTATGGAGTCTGTGGAAGTAAAGATTGCTGACACAAAACAT
GAACTTGAAGAACTATAAGGGATAAGGAGCAACTGCTTCATGAGAAAAA
ATACTTTTTTCAAGCAATGCAGACTATATTTCCGATTACACCTCTTTCAG
ACTCGCTTCCCTCCCTCAAATTAGTTGAAGGGAACCTCTCAAGACCCATA
GAAATCAATGACTACCACAATTTAATAGCCCTTGCTACAGAAAGGAACAA
CATTATGGTGTGTCTAGAGACTGAAAGAAACAGTCTCAAGGAGCAAGTTA
TTGATTTGAACACTCAACTTCAAAGTCTTCAAGCACAAAGTATTGAAAAG
TCTGATCTCCAGAAGCCAAAGCAAGACTTGGAAGAAGGAGAGGTTAAACT
GCTTTTGGAGATGGAACACTGAAGGGACACCTAACTGACTCACAGCTGT
CTATAGAGAAATTGCAGCTGGAGAATCTGGAAGTTACAGAAAAACTCCAA
ACACTTCAAGAAGAGATGAAAATATTACTATAGAAAGGAATGAGCTTCA
GACCAACTTCGAAGACCTGAAAGCAGAGCATGATAGCCTAAAACAAGACC
TTAGTGAAAACATTGAGCAGTCAATTGAAACACAAGATGAATTAAGGGCT
GCCAGGAAGAGCTAAGAGAACAGAAGCAACTGGTTGATAGCTTTAGACA

ACAGCTTTTAGATTGTTCTGTAGGAATTCATCACCAAACCATGATGCAG
TTGCTAACCAGGAAAAGGTGTCATTGGGTGAAGTTAATTCGTTACAAAGT
GAAATGCTGCGTGGTGAAGAGATGAGCTTCAAACATCTTGTAAGGCATT
AGTTTCAGAACTGGAGCTACTTCGTGCTCATGTAAAATCTGTGGAGGGAG
AAAACCTTGAAATCACAAAAAACTCAATGGCCTTGAAAAGGAGATATTG
GGCAAATCTGAAGAAAGCGAAGTGTGAAGTCCATGTTGGAGAATCTAAA
GGAAGACAACAATAAGCTCAAAGAACAAGCAGAGGAATATTCTAGTAAAG
AAAATCAATTCAGTTTAGAAGAGGTGTTCAAGTGGTTCACAGAAGCTGGTA
GATGAGATAGAGGTCCTGAAAGCACAGCTAAAGGCAGCAGAAGAAAGGCT
GGAAATAAAGGATAGAGATTATTTTGAACCTGTACAAACTGCAAACACCA
ATTTAGTTGAGGGAAAATTGGAACTCCATTGCAAGCTGACCATGAGGAA
GACAGCATTGATCGGCGTCTGAAGAAATGGAGATAAAAAGTTCTTGAGAA
AAAACCTTGAGCGAAATCAGTATTTACTGGAAAGATTGCAAGAAGAAAAGC
TGGAACCTGTCTAACAACTTGAAATCCTTCAGAAAGAGATGGAGACGTCC
GTTCTATTAAAAGATGACCTGCAACAGAAGCTAGAAAAGCTTGCTGAGTGA
AAACATTATTCTAAAAGAGAATATTGACACAACCCTAAAGCATCATTAG
ATACTCAAGCTCAGCTGCAGAAAACACAGCAAGAGCTACAGTTGGCTAAG
AATCTTGCAATCGCTGCTTCTGACAATTGTCCAATAACTCAAGAAAAGGA
AACCTCTGCAGATTGTGTGCATCCTCTGGAAGAAAAGATATTGTTATTAA
CTGAAGAATTGCATCAAAAACTAATGAACAGGAAAAATTACTIONTACATGAA
AAGAATGAACTTGAACAAGCTCAGGTTGAGCTAAAGTGCGAGGTGGAACA
TCTGATGAAGAGTATGATCGAATCGAAGTCTCACTTGAGTCTTGCAGC
ATGAGAAACATGATACTGAACAACAACCTTCTTGCTCTTAAACAGCAGATG
CAAGTAGTTACTCAAGAAAAGAAAGAGCTGCAACAAACCCATGAACACTT
AACAGCTGAGGTGGACCATCTAAAAGAGAATATTGAATTGGGTTTGAATT
TTAAAAATGAAGCGCAGCAAAAGACCACTAAAGAGCAATGTCTGCTAAAT
GAGAATAAAGAACTTGAGCAAAGCCAGCACAGACTTCAATGTGAGATAGA
AGAGCTTATGAAAAGCTTAAAGGATAAAGAGTCAGCGCTGGAAACTTTAA
AAGAATCTGAACAAAAGTAATTAATCTGAACCAAGAAATGGAAATGGTT
ATGCTGGAAATGGAGGAATTGAAAAATAGCCAGAGGACTGTAATTGCTGA
GAGGGACCAGCTGCAAGACGACCTAAGGGAGAGTGTGAAATGTCCATTG
AACTCAAGATGATCTAAGAAAGGCTCAAGAAGCATTGCAGCAGCAGAAA
GATAAAGTTCAGGAACTGACCTCCAGATTTCTGTCCTGCAGGAAAAGAT
CTCTCTTCTGGAAAATCAGATGCTTTATAATGTTGCAACTGTGAAAAGAAA
CTCTAAGCGAAAGAGATGACCTGAACCAGTCTAAGCAACACCTGTTCTCA
GAAATTGAACTCTTAGTCTGTCTTTAAAAGAAAAGGAATTTGCATTGGA
ACAAGCAGAGAAGGACAAAGCTGATGCTGCCAGGAAAACAATAGATATCA

CAGAGAAGATATCAAATATAGAAGAACAGTTACTTCAACAAGCCACCAAT
TTAAAGGAACTCTTTATGAAAGAGAGAGTCTTATCCAGTGTAAGGAGCA
ACTGGCTTTGAACACAGAACACCTTAGGGAAACATTGAAGAGCAAAGACT
TGGCATTGGGTAAAATGGAGCAGGAGAGAGATGAAGCTGCCAATAAAGTA
ATAGCTCTTACAGAAAAGATGTCCTTCTCTAGAAGAACAGATCAATGAAAA
TGTTACTACTCTAAAAGAAGGTGAGGGTGAAAAAGAGACCTTCTACCTTC
AGAGACCTTCAAAGCAGCAGTCTTCTTCCAGATGGAAGAGCTCAGAGAG
TCTTTAAAGACCAAAGATTTGCAGTTGGAAGAGGCCGAGAAGGAGATAAG
TGAAGCTACTAATGAAATAAAGAATCTCACTGCTAAGATCTCTTCTCTAG
AGGAGGAGATTCTTCAGAATGCTAGCATTTTGAATGAAGCTGTAAGCGAA
AGGGAAAACCTTCGCCATTGCAAGCAGCAACTGGTTTCAGAATTGGAGCA
GCTATCACTGACATTAAGAGTAGAGACCATGCATTTGCGCAATCTAAAC
GCGAAAAGGATGAAGCTGTAAATAAATAAGCCAGTCTCGCTGAAGAAATA
AAGATCCTGACAAAAGAGATGGATGAATTCAGAGATTCAAAGGAATCCTT
GCAAGAACAGTCTTCCCATCTAAGTGAAGAGTTATGTACATATAAGACTG
AACTTCAAATGCTCAAGCAACAGAAAGAAGACATCAACAACAAACTTGCA
GAGAAAGTTAAGGAAGTGGATGAGCTATTGCAACACTTATCATCTCTAAA
GGAACAGCTGGACCAAATACAGATGGAGCTAAGGAATGAAAAGCTCAGAA
ACTATGAACTCTGCGAAAAGATGGATATCATGGAAAAAGAAATCTCAGTG
CTGCGTTTAATGCAGAACGAGCCTCAGCAGGAAGAAGATGATGTTGCAGA
ACGTATGGATATACTTGAGAGCAGAAACCAAGAAATACAGGAGCTGATGG
AAAAAATCTCCGCTGTGTATTTCAGAGCAACACACTTTGCTCAGCAGTCTC
TCTAGTGAGCTTCAAAGGAAACTGAAGCACACAAACATTGCATGTTAAA
TATAAAGGAATCTCTGTCATCCACGCTCTCCAGATCCTTTGGCAGCTTGC
AAACTGAGCATGTTAAGCTAAATACTCAACTGCAGACCCTTCTGAACAAA
TTTAAGGTTGTATACCGAACTGCTGCAGTCAAAGAAGATCATAGCTTGAT
CAAAGATTATGAGAAGGACCTTGCTGCTGAGCAAAAGAGGCATGATGAGC
TGCGACTCCAACCTGCAGTGTTTGGAGCAGCACGGCAGAAAATGGTCGGAT
TCTGCATCTGAGGAACTCAAGTTCTGTGAAATTGAATCTTGAATGAGTT
ACTTTTTAAAAAAGCAAATATAATTCAGAGTGTCCAGGATGACTTTTCAG
AGGTGCAGGTATTCCTAAATCAAGTAGGATCAACACTGCAAGAAGAGCTT
GAGCACAAGAAAGGCTTTATGCAGTGTTGGAGGAATTTGGAGATCTGCA
CGTTCGATGCTAAGAACTCAGTGAAGGCATGCAACAGGAAAATAGGCGCA
TTGCTTCTACCATAACAGCTCTTAACAAAAAGGCTAAAGGCAGTTGTTTCAG
TCGAAAATACAACGTGAGATAACCGTATATCTGAACCAGTTTGAAGCGAA
ATTGCAAGAGAAGAAAGAACAAAACAAAGAACTTATGCGCAGAATGGAGC
ACCACGGCCCTAGTGCTAGTGTAATGGAGGAAGAAAATGCTAGACTTTTA

GGCATACTGAAAAC TGTTC AAGATGAATCCAAGAACTCCAATCAAGGAT
CAAAATGCTAGAAAATGAACTGAACTTGGTCAAAGATGATGCCATGCACA
AAGGTGAAAAAGTTGCAATTTTTC AAGACAACTACTAAGCAGAAACGCC
GAAGCTGAGCTAAACGCAATGCAGGTGAACTAACTAAAAAGCAAGATAA
TCTTCAGGCTGCAATGAAAGAAATAGAAAACCTACAGAAAATGGTTGCCA
AAGGTGCAGTACCATATAAAGAAGAAATTGACAACCTTAAAACTAAGGTG
GTAAAGATTGAAATGGAAAAATAAAGTACTCAAAGCAACAGACCAAGA
GATTGCCTACTTAAAGTCTTGTGTTGGAAGATAAGGAAGAAGGCTTGCGTA
GGTTAAAGAGGAACTTAGGCGAGCACAGGCAGACAACGATACAACAGTT
TGTGTTCCAAAAGATTATCAGAAAGCTTCAACTTCCCTGTGACTTGTGG
TGGTGGAAAGCGGTATAGTGCAGAGCACAGCAATGCTTGTGCTGCAGTCGG
AAAAAGCCGCTTGGAAAGGGAGCTGTCACATTATAAGAAGAAATATCAT
CATTTATCACGGACTATGTCAAGTTCTGAAGATCGAAAGAAAACAAAGGC
AAAATCTGATGCTCATTCTTCTCATACTGGATCATCACACAGAGGCTCGC
CTCACAAAAC TGAAC TTAACAGACATGGCCCTGTTACTCCAGAAAGGTCT
GAAATGCCAAGCCTACACCTAGGATCTCCAAGAAGTCGGAGTCCAGCAC
TAAACGTGTTGTGTCAACAAACAGGTCCGAAATCTACAGCCAATTAGTAA
TGTCTCCAGGCAAGACCGGGATGCATAAACATATACTTTCTCCAAGCAAG
GTTGGACTGCACAAAAGCGTGCCTGTCTCCAACAGATCGGAGATGCC
CACCCAGCATGTCATATCCCCTGGCAAGACCGGACTGCATAAAAATCTAA
CTGAAAGCACGTTATTTCGACAATTTGTCTTCTCCATGCAAACAGCAAAAA
GTACAGGAAAATCTAAATTCCCCTAAAGGCAAATTATTTGATGTGAAGTC
AAAATCGATGCCTTACTGTCCATCTCAGTTTTTTTGATAATTCTAAGCTTG
GTGATTTTTTCAGAGCTCAACACAGCAGAGAGCAATGACAAAAGTCAGGCT
GAGAACTGGTGGTATGAAGCAAAAAAGAAACGGCACCTGAATGTAAAAC
ATCCTAGATCCCTGTACATCTGACTCTCCTGTCCTGCAAAGAGACTTGCT
ACTCTGCCTTCTTGTAGGAAGAAACACTAGAAACTGCCATGTCTGCATAA
AGGAGTCTCACTGGAAGCAAAGTTGTTCTTTAGTAGTAATCACTGGTTG
GGCGAGTGGTTACGTCTTTAAAATAAAGTGCAATACGTCTCACGTCTATT
TTATATGTTATGTCTGTGTATTTGTTACACTTTTAAGTCCCTTGACTTCA
TATTTGGCTCATCTGTAGTTTCTTTGTGTTTGCGCACACACACTGGTG
AAAAATGACATTTGCAGTGTATTTGTTTACTGACTGGTCTCTCTGGGGCC
ATCCATGCAAAGCACCATTAGTGTGCCAATGTTTTTCACTACTTATTATT
ATGTCTGACTTTGTGAAATAGAAAATACTACAAAAGATAGGGCAAAGTT

GTTTTCTCACTAGGTAAACGATATGGGTTTAACTTAATTATTCTCCTAAT
AAAATATTCTATATAATGGCATCTCATTAGGTGACCTAATGGTTATTCTG
CACTCTTGTAACCTTTTTTAAATTTCACTCGTAATAAAGCAGCCCTGAT
TTTAAATTAAAAAAAACGGAATTC

INTERNATIONAL SEARCH REPORT

International application No.
PCT/US98/19231

A. CLASSIFICATION OF SUBJECT MATTER IPC(6) : C12N 9/16, 15/55, 15/09, 15/00; CO7K 16/40; C12Q 1/44 US CL : 536/23.2; 435/196, 19; 530/387.9 According to International Patent Classification (IPC) or to both national classification and IPC		
B. FIELDS SEARCHED Minimum documentation searched (classification system followed by classification symbols) U.S. : 536/23.2; 435/196, 19; 530/387.9 Documentation searched other than minimum documentation to the extent that such documents are included in the fields searched Electronic data base consulted during the international search (name of data base and, where practicable, search terms used) Please See Extra Sheet.		
C. DOCUMENTS CONSIDERED TO BE RELEVANT		
Category*	Citation of document, with indication, where appropriate, of the relevant passages	Relevant to claim No.
P, X ---- Y	WOOD, K.W. et al. CENP-E Is a Pus End-Directed Kinetochores Motor Required for Metaphase Chromosome Alignment. Cell. 31 October 1997. Vol 91, pages 357-366, see entire document.	1-16, 39-42 ----- 17-38
X	GORDON, K.T. et al. Overexpression of the Kinetochores Localization Domain of CENP-E Causes Two Distinct Dominant Negative Phenotypes. Molecular Biology of the Cell. December 1996 Vol 7 Supplement, page 565a, see entire abstract.	17, 19, 24
X -- Y	WOOD, K.W. et al. Characterization of a Xenopus Homologue of Centromere-Associated Protein-E (CENP-E). Molecular Biology of the Cell. November 1995, Vol. 6 Supplement, page 361a, see entire abstract.	1-16 ----- 17-42
<input checked="" type="checkbox"/> Further documents are listed in the continuation of Box C. <input type="checkbox"/> See patent family annex.		
<p>* Special categories of cited documents:</p> <p>"A" document defining the general state of the art which is not considered to be of particular relevance</p> <p>"B" earlier document published on or after the international filing date</p> <p>"L" document which may throw doubts on priority claim(s) or which is cited to establish the publication date of another citation or other special reason (as specified)</p> <p>"O" document referring to an oral disclosure, use, exhibition or other means</p> <p>"P" document published prior to the international filing date but later than the priority date claimed</p>		<p>*T" later document published after the international filing date or priority date and not in conflict with the application but cited to understand the principle or theory underlying the invention</p> <p>"X" document of particular relevance; the claimed invention cannot be considered novel or cannot be considered to involve an inventive step when the document is taken alone</p> <p>"Y" document of particular relevance; the claimed invention cannot be considered to involve an inventive step when the document is combined with one or more other such documents, such combination being obvious to a person skilled in the art</p> <p>"A" document member of the same patent family</p>
Date of the actual completion of the international search 10 DECEMBER 1998		Date of mailing of the international search report 28 December 1998
Name and mailing address of the ISA/US Commissioner of Patents and Trademarks Box PCT Washington, D.C. 20231 Facsimile No. (703) 305-3230		Authorized officer  REBECCA PROUTY Telephone No. (703) 308-0196

INTERNATIONAL SEARCH REPORT

International application No.
PCT/US98/19231

C (Continuation). DOCUMENTS CONSIDERED TO BE RELEVANT

Category*	Citation of document, with indication, where appropriate, of the relevant passages	Relevant to claim No.
X	YEN, T.J. et al. CENP-E is a Putative Kinetochores Motor That Accumulates Just Before Mitosis. Nature. 08 October 1992, Vol 359, pages 536-539, see entire article.	1, 2, 6-8, 10-12, 14, 15 ----- 17-19, 23-36

INTERNATIONAL SEARCH REPORT

International application No.
PCT/US98/19231

B. FIELDS SEARCHED

Electronic data bases consulted (Name of data base and where practicable terms used):

APS, MEDLINE, BIOSIS, EMBASE, LIFESCI, WPI, BIOTECHDS, SCISEARCH, NTIS, CA
search terms: centromere(2w)protein#-E or cenp-E, microtubule motor, xenopus