

(19) World Intellectual Property Organization
International Bureau



(43) International Publication Date
12 January 2012 (12.01.2012)

(10) International Publication Number
WO 2012/006517 A3

(51) International Patent Classification:
G06Q 50/00 (2006.01)

46 Longwood Avenue, #5, Brookline, Massachusetts 02446 (US). LONDON, Bruce [US/US]; 40 Olde Field Road, Newton, Massachusetts 02459 (US).

(21) International Application Number:

PCT/US2011/043347

(74) Agent: KUDIRKA, Paul; Law Offices of Paul E. Kudirka, 57 Hillside Drive, Wayland, Massachusetts 01778 (US).

(22) International Filing Date:

8 July 2011 (08.07.2011)

(25) Filing Language:

English

(26) Publication Language:

English

(30) Priority Data:

61/362,510 8 July 2010 (08.07.2010) US

(71) Applicant (for all designated States except US): PRESIDENT AND FELLOWS OF HARVARD COLLEGE [US/US]; 17 Quincy Street, Cambridge, Massachusetts 02138 (US).

(81) Designated States (unless otherwise indicated, for every kind of national protection available): AE, AG, AL, AM, AO, AT, AU, AZ, BA, BB, BG, BH, BR, BW, BY, BZ, CA, CH, CL, CN, CO, CR, CU, CZ, DE, DK, DM, DO, DZ, EC, EE, EG, ES, FI, GB, GD, GE, GH, GM, GT, HN, HR, HU, ID, IL, IN, IS, JP, KE, KG, KM, KN, KP, KR, KZ, LA, LC, LK, LR, LS, LT, LU, LY, MA, MD, ME, MG, MK, MN, MW, MX, MY, MZ, NA, NG, NI, NO, NZ, OM, PE, PG, PH, PL, PT, RO, RS, RU, SC, SD, SE, SG, SK, SL, SM, ST, SV, SY, TH, TJ, TM, TN, TR, TT, TZ, UA, UG, US, UZ, VC, VN, ZA, ZM, ZW.

(72) Inventors; and

(75) Inventors/Applicants (for US only): CHRISTAKIS, Nicholas [US/US]; 46 Linnaean Street, Cambridge, Massachusetts 02138 (US). BARNETT, Michael [US/US];

(84) Designated States (unless otherwise indicated, for every kind of regional protection available): ARIPO (BW, GH, GM, KE, LR, LS, MW, MZ, NA, SD, SL, SZ, TZ, UG, ZM, ZW), Eurasian (AM, AZ, BY, KG, KZ, MD, RU, TJ,

[Continued on next page]

(54) Title: METHOD FOR USING PHYSICIAN SOCIAL NETWORKS TO PREDICT COST AND INTENSITY OF CARE IN HOSPITALS

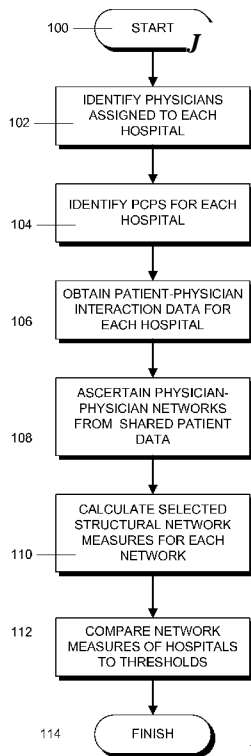

FIG. 1

(57) Abstract: Health care costs can be predicted for a particular hospital relative to other hospitals by examining physician-physician network structural measures within the hospitals. The physician-physician networks are ascertained by examining patient sharing data between physicians and the network structural measures include the median adjusted degree of all physicians in the hospitals, and the relative centrality of primary care physicians in the hospitals. For any particular hospital, the median adjusted degree and the primary care physician relative centrality of can be compared to the median adjusted degree and median primary care physician relative centrality over all the hospitals to determine whether the health care costs for the particular hospital will be higher or lower than the other hospitals.

WO 2012/006517 A3

TM), European (AL, AT, BE, BG, CH, CY, CZ, DE, DK, EE, ES, FI, FR, GB, GR, HR, HU, IE, IS, IT, LT, LU, LV, MC, MK, MT, NL, NO, PL, PT, RO, RS, SE, SI, SK, SM, TR), OAPI (BF, BJ, CF, CG, CI, CM, GA, GN, GQ, GW, ML, MR, NE, SN, TD, TG).

— *before the expiration of the time limit for amending the claims and to be republished in the event of receipt of amendments (Rule 48.2(h))*

(88) Date of publication of the international search report:

29 March 2012

Published:

— *with international search report (Art. 21(3))*

INTERNATIONAL SEARCH REPORT

International application No.
PCT/US2011/043347**A. CLASSIFICATION OF SUBJECT MATTER****G06Q 50/00(2006.01)i**

According to International Patent Classification (IPC) or to both national classification and IPC

B. FIELDS SEARCHED

Minimum documentation searched (classification system followed by classification symbols)

G06Q 50/00; A61B 5/05; G06F 17/60

Documentation searched other than minimum documentation to the extent that such documents are included in the fields searched

Korean utility models and applications for utility models

Japanese utility models and applications for utility models

Electronic data base consulted during the international search (name of data base and, where practicable, search terms used)

eKOMPASS(KIPO internal) & Keywords: hospital, primary care, physician

C. DOCUMENTS CONSIDERED TO BE RELEVANT

Category*	Citation of document, with indication, where appropriate, of the relevant passages	Relevant to claim No.
A	US 2004-0044546 A1 (GORDON, T. MOORE) 04 March 2004 See abstract and paragraphs [0063]-[0067].	1-10
A	US 2009-0099865 A1 (ZAK SOLOMON J. et al.) 16 April 2009 See abstract and paragraphs [0009]-[0020].	1-10
A	W0 2007-047241 A2 (WEISS, SANFORD, B. et al.) 26 April 2007 See abstract and claims 8-9.	1-10
A	US 2005-0086074 A1 (STEPHEN PUNZAK et al.) 21 April 2005 See abstract and claim 1.	1-10

 Further documents are listed in the continuation of Box C. See patent family annex.

* Special categories of cited documents:

"A" document defining the general state of the art which is not considered to be of particular relevance

"E" earlier application or patent but published on or after the international filing date

"L" document which may throw doubts on priority claim(s) or which is cited to establish the publication date of citation or other special reason (as specified)

"O" document referring to an oral disclosure, use, exhibition or other means

"P" document published prior to the international filing date but later than the priority date claimed

"T" later document published after the international filing date or priority date and not in conflict with the application but cited to understand the principle or theory underlying the invention

"X" document of particular relevance; the claimed invention cannot be considered novel or cannot be considered to involve an inventive step when the document is taken alone

"Y" document of particular relevance; the claimed invention cannot be considered to involve an inventive step when the document is combined with one or more other such documents, such combination being obvious to a person skilled in the art

"&" document member of the same patent family

Date of the actual completion of the international search

19 JANUARY 2012 (19.01.2012)

Date of mailing of the international search report

19 JANUARY 2012 (19.01.2012)

Name and mailing address of the ISA/KR

Korean Intellectual Property Office
Government Complex-Daejeon, 189 Cheongsa-ro,
Seo-gu, Daejeon 302-701, Republic of Korea

Facsimile No. 82-42-472-7140

Authorized officer

LEE, CHUNG KEUN

Telephone No. 82-42-481-5667



INTERNATIONAL SEARCH REPORT

Information on patent family members

International application No.

PCT/US2011/043347

Patent document cited in search report	Publication date	Patent family member(s)	Publication date
US 2004-0044546 A1	04.03.2004	AU 2003-241484 A1 GB 2404268 A US 7693727 B2 Wo 03- 107250 A2 wo 03- 107250 A3	31.12.2003 26.01.2005 06.04.2010 24.12.2003 24.12.2003
US 2009-0099865 A1	16.04.2009	us 7987 102 B2	26.07.2011
wo 2007-047241 A2	26.04.2007	AU 2005-2/ 7777 A1 CA 2575992 A1 EP 1778080 A2 US 2006-0058603 A1 US 2006-0058612 A1 US 2006-0058626 A1 US 2007-0041626 A1 US 7310651 B2 wo 2006-023267 A2 wo 2006-023267 A3 wo 2006- 130346 A2 wo 2006- 130346 A3 wo 2007-047241 A3	02.03.2006 02.03.2006 02.05.2007 16.03.2006 16.03.2006 16.03.2006 22.02.2007 18.12.2007 02.03.2006 02.03.2006 07.12.2006 07.12.2006 26.04.2007
US 2005-0086074 A1	21.04.2005	us 7865373 B2	04.01.2011