

(19) World Intellectual Property Organization
International Bureau



(43) International Publication Date
28 February 2002 (28.02.2002)

PCT

(10) International Publication Number
WO 02/17469 A1

- (51) International Patent Classification⁷: H02M 7/5387
- (21) International Application Number: PCT/US01/25749
- (22) International Filing Date: 17 August 2001 (17.08.2001)
- (25) Filing Language: English
- (26) Publication Language: English
- (30) Priority Data:
09/641,584 18 August 2000 (18.08.2000) US
- (63) Related by continuation (CON) or continuation-in-part (CIP) to earlier application:
US 09/641,584 (CIP)
Filed on 18 August 2000 (18.08.2000)
- (71) Applicant (for all designated States except US): **ADVANCED ENERGY INDUSTRIES, INC.** [US/US];
1625 Sharp Point Drive, Fort Collins, CO 80525 (US).
- (72) Inventors; and
- (75) Inventors/Applicants (for US only): **PORTER, Robert, M.** [US/US]; c/o Advanced Energy Industries, Inc., 1625 Sharp Point Drive, Fort Collins, CO 80525 (US). **GUROV, Gennady, G.** [RU/US]; c/o Advanced Energy Industries, Inc., 1625 Sharp Point Drive, Fort Collins, CO 80525 (US). **LEDENEV, Anatoli, B.** [RU/US]; c/o Advanced Energy Industries, Inc., 1625 Sharp Point Drive, Fort Collins, CO 80525 (US).
- (74) Agent: **SANTANGELO, Luke**; Santangelo Law Offices, P.C., 125 South Howes, Third Floor, Fort Collins, CO 80521 (US).
- (81) Designated States (national): AE, AG, AL, AM, AT, AT (utility model), AU, AZ, BA, BB, BG, BR, BY, BZ, CA, CH, CN, CO, CR, CU, CZ, CZ (utility model), DE, DE (utility model), DK, DK (utility model), DM, DZ, EC, EE, EE (utility model), ES, FI, FI (utility model), GB, GD, GE, GH, GM, HR, HU, ID, IL, IN, IS, JP, KE, KG, KP, KR, KZ,

[Continued on next page]

(54) Title: MULTIPLE POWER CONVERTER SYSTEM USING COMBINING TRANSFORMERS

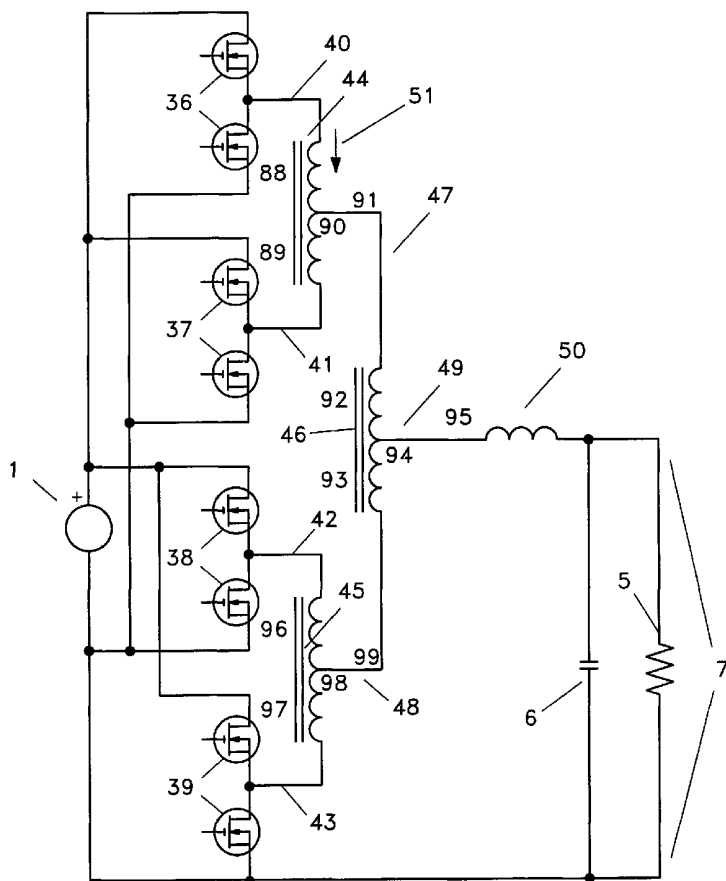

(57) Abstract: Methods and circuitry for combining the outputs of multiphase power converters which greatly improves the transient response of the power conversion system are presented in a variety of embodiments. Transformers (e.g., 59, 60, 61, 62) may be used to accomplish the combining function, and with properly phased and connected windings it is possible to achieve a great reduction in output ripple current and a simultaneous reduction in transistor ripple current, which give the designer freedom to reduce the value of the system output inductor (e.g., 68), improving transient response.

WO 02/17469 A1



LC, LK, LR, LS, LT, LU, LV, MA, MD, MG, MK, MN, — *of inventorship (Rule 4.17(iv)) for US only*
 MW, MX, MZ, NO, NZ, PH, PL, PT, RO, RU, SD, SE, SG, — *of inventorship (Rule 4.17(iv)) for US only*
 SI, SK, SK (utility model), SL, TJ, TM, TR, TT, TZ, UA, — *of inventorship (Rule 4.17(iv)) for US only*
 UG, US, UZ, VN, YU, ZA, ZW.

(84) Designated States (regional): ARIPO patent (GH, GM, KE, LS, MW, MZ, SD, SL, SZ, TZ, UG, ZW), Eurasian patent (AM, AZ, BY, KG, KZ, MD, RU, TJ, TM), European patent (AT, BE, CH, CY, DE, DK, ES, FI, FR, GB, GR, IE, IT, LU, MC, NL, PT, SE, TR), OAPI patent (BF, BJ, CF, CG, CI, CM, GA, GN, GQ, GW, ML, MR, NE, SN, TD, TG).

Published:

— *with international search report*
 — *before the expiration of the time limit for amending the claims and to be republished in the event of receipt of amendments*

Declarations under Rule 4.17:

— *of inventorship (Rule 4.17(iv)) for US only*

For two-letter codes and other abbreviations, refer to the "Guidance Notes on Codes and Abbreviations" appearing at the beginning of each regular issue of the PCT Gazette.

Multiple Power Converter System using Combining Transformers

I. TECHNICAL FIELD

The present invention generally relates to the area of powering low voltage, high current electronics such as found in the field of computing, and much of the following description is presented in that context. The invention is applicable to a wide variety of circumstances wherein a variety of power absorbing loads may abruptly change their power absorbing characteristics (that is to say, their impedance may undergo a rapid change). The invention may also be applicable if such loads are separated physically such that the voltage which may be dropped across the dynamic impedance of the power carrying conductors is a significant fraction of the voltage delivered to such loads. It may also be increasingly applicable to applications wherein design tradeoffs are forcing a steady decrease in operating voltages. Such situations may arise in telecommunications, radar systems, vehicle power systems and the like, as well as in computing systems.

15

II. BACKGROUND

The architecture of computing systems has undergone tremendous changes in the recent past, due principally to the advance of microcomputers from the original four-bit chips running at hundreds of kilohertz to the most modern 32 and 64 bit microprocessors running at hundreds of megahertz. As the chip designers push to higher and higher speeds, problems may arise which relate to thermal issues. That is, as the speed of a circuit is increased, the internal logic switches each may discharge its surrounding capacitance that much faster. Since the energy stored in that capacitance may be considered fixed (at a given voltage), as the speed is increased, that energy, which may be dissipated in the switches, may be dumped into the switch that many more times per second. Since energy per second may be defined as power, the power lost in the switches therefore increases directly with frequency.

On the other hand, the energy stored in a capacitance may increase as the square of the voltage, so a capacitor charged to two volts may store only 44% of the energy that may be stored in that same capacitor charged to three volts. For this reason, a microcomputer designed to operate at two volts will, when run at the same speed, dissipate much less power than the

same microprocessor operating at three volts. There may be a tendency, therefore, to lower the operating voltage of microprocessors.

Other considerations may cause the microprocessor to exhibit a lower maximum speed if operated at a lower voltage as compared to a higher operating voltage. That is, if a circuit is operating at full speed, and the voltage on that circuit is simply reduced, the circuit may not operate properly, and the speed of the circuit (the "clock speed") may have to be reduced. To maintain full speed capability and still operate at lower voltage, the circuit may have to be redesigned to a smaller physical size. For the past few years, these steps may have been considered the general course of microprocessor design. Microprocessor designers, seeking the maximum speed for their products, may expend considerable effort evaluating any number of considerations, including:

- higher speed chips and potential chip value;
- higher speed chips and potential heat dissipation;
- 15 • potential limitations to the removal of heat;
- lower voltages and the potential reduction of heat generated at a given speed; and
- smaller devices and potential speed at a given voltage.

There may be many more important trade-off considerations for the designers in evaluating microprocessor design.

The evaluation of microprocessor considerations may have lead to the production of designs that operate at lower and lower voltages. Early designs may have operated at higher voltages, such as five volts, which have been subsequently reduced to current designs operating at lower voltages, such as 2.0 volts. Further reductions may occur, and future designs might be operated at 1.8, 1.5, 1.3, 1.0, and even below one volt, perhaps as low as 0.4 volts.

Meanwhile, advances in heat removal may permit processors to run at higher and higher heat dissipation levels. Early chips may have dissipated perhaps a watt; current designs may operate at the 50 watt level, and heat removal designs in the near future may be able to dissipate as much as 150 watts of power generated by the processor. Since the power dissipated may be

considered proportional to the square of the operating voltage, even as the ability to remove heat is improved, lower operating voltages may still be desirable.

All of this might be viewed in the context of higher speed chips having a higher monetary
5 value. Therefore, designers may be driven to increase the speed, potentially driving the size of
the chips smaller, the voltages lower, and the power up. As may be generally known, as the
voltage drops the current increases for a given power, power being defined as voltage times
current. If at the same time improvements in heat removal permit higher powers, the current
may increase still further. This may mean that the current rises very rapidly. Early chips may
10 have drawn small fractions of an ampere of supply current to operate, whereas current designs
may use up to 50 amperes, and future designs may use as much as 150 amperes or more.

As the speed of the processors increase, the dynamics of their power supply requirements
may also increase. A processor may be drawing very little current because it is idling, and then
15 an event may occur (such as the arrival of a piece of key data from a memory element or a signal
from an outside event) which may cause the processor to suddenly start rapid computation. This
may produce an abrupt change in the current drawn by the processor, which may potentially
have serious electrical consequences. It may also require an unusually low output impedance
or inductance.

20 As may be generally known, inductance is the measure of energy storage in magnetic
fields. Current-carrying conductors have associated with the current a magnetic field, which
represents energy storage. As it may be generally known, the energy stored in a magnetic field
is half the volume integral of the square of the magnetic field. Since the field may be considered
linearly related to the current in the conductor, it may be shown that the energy stored by a
25 current-carrying conductor is proportional to half the square of the current, and the constant of
proportionality may be called the "inductance" of the conductor. The energy stored in the
system may be supplied by the source of electrical current, and for a given power source there
may be a limit to the rate at which energy can be supplied, which means that the stored energy
must be built up over time. Therefore, the presence of an energy storage mechanism may slow
30 down a circuit, as the energy may be produced and metered into the magnetic field at some rate
before the current can build up.

The available voltage, the inductance, and the rate of change of current in a conductor may be related by the following equation, well known to those skilled in the art:

5 $V=L*\partial I/\partial t$, *where L is the inductance of the conductor, and $\partial I/\partial t$ is the rate of change of current in the conductor.*

This equation may be read to provide that the voltage required to produce a given current in a load on a power system increases as the time scale is reduced, and also increases as
10 the inductance of any connection to that load is increased. In a corresponding fashion, as the speed of microprocessors may be increased, the time scale may be reduced, and as the voltage may be reduced, the equation may be read to require the inductance to be dropped proportionally.

15 Often, in powering semiconductor devices, a designer may not need to consider the inductance of the connections to the device, but with modern high speed circuits these considerations may force the attention to be brought to lowering the inductance of the connections. Microprocessors may currently operate at about two volts, and may tolerate a voltage transient on their supply lines of about 7%, or 140 millivolts. These same
20 microprocessors may require that their supply current change at a rate of nearly one ampere per nanosecond, or 10^9 amperes/second. The above equation may be read to indicate that an inductance of 140 picohenries ($1.4*10^{-10}$ H) may drop a voltage of 140 millivolts. To put this number in perspective, the inductance of a wire one inch in length in free space may be approximately 20,000 picohenries. While the inductance of a connection may be reduced by
25 paralleling redundant connections, to create a connection with an inductance of 140 picohenries with conductors about a centimeter long might require nearly 100 parallel conductors.

The foregoing discussion might provide the source of low voltage physically close to the microprocessor, which in turn might provide the source of low voltage to be physically small.
30 While it may be suggested that capacitors might be used to supply energy during the delay interval required for the current in the conductors to rise, the inductance of the connections to the capacitors may be considered limiting to this approach. The designer may be faced with

placing the source of power very close to the processor to provide adequate stability to the processor's power source under rapid changes in current draw. This requirement may become increasingly prevalent as the voltages drop and the currents increase, because the former may reduce the allowable transient size and the latter may increase the potential rate of change of
5 current. Both factors may reduce the permissible inductance of the connection.

The foregoing remarks may not be limited in computers to the actual central microprocessor. Other elements of a modern computer, such as memory management circuits, graphic display devices, high speed input output circuitry and other such ancillary circuitry may
10 have been increased in speed nearly as rapidly as the central processing element, wherein the same considerations would apply.

All modern electronics circuitry, including computers, may be powered by switch-mode power conversion systems. Such a system may generally be considered to convert incoming
15 power from the utility line to the voltages and currents required by the electronic circuitry. In low power business and consumer electronics, such as desktop personal computers, the incoming power is generally supplied as an alternating voltage, generally 115 volts in the United States, and 220 volts in much of the rest of the world. The frequency of alternation may be either 50 or 60 Hertz, depending upon location. Such utility power is generally converted to
20 low voltage steady (direct) current, or dc, and may be regulated to a few percent in order to be useful as power for the electronic circuits. A device which may perform such conversion is generally called a "power supply". While it may possible to create a low voltage regulated dc power source using simple transformers, rectifiers, and linear regulators, such units may generally be heavy, bulky and inefficient. In these applications it may be desirable to reduce
25 weight and size, and these approaches may be unsuitable for this reason alone. In addition, the inefficiency of linear regulators may also be unacceptable. Efficiency may be defined as the ratio of output power to input power, and a low efficiency might imply that heat is being developed in the unit which could be transferred to the environment to keep the unit cool. Generally, the lower the efficiency the more heat to be transferred, therefore a possible reason for finding an
30 alternate approach.

For these reasons, virtually all modern electronics circuitry is powered by switchmode

conversion systems. These systems typically operate as follows. The incoming utility power is first converted to unregulated direct current by a rectifier. The rectified dc is then converted to a higher frequency, typically hundreds of kilohertz, by electronic switches. This higher frequency power is then transformed by a suitable transformer to the appropriate voltage level; 5 this transformer also provides isolation from the utility power, required for safety reasons. The resulting isolated higher frequency power is then rectified again, and filtered into steady direct current for use by the electronics. Regulation of the output voltage is usually accomplished by control of the conduction period of the electronic switches. The resulting power conversion unit is smaller and lighter in weight than earlier approaches because the size and weight of the 10 transformer and output filter are reduced proportionally to the increase in frequency over the basic utility power frequency. All of this is well known in the prior art.

In a complex electronic system, various voltages may be required. For example, in a computer system the peripherals (such as disk drives) may require +12 volts, some logic circuits 15 may require +5 volts, input/output circuits may additionally require -5 volts, memory interface and general logic may require 3.3 volts, and the central microprocessor may require 2.0 volts. The central power source (the device that is connected directly to the utility power) standards may require delivery of delivers +12, 3.3 and ± 5 volts, and any required lower voltages may be derived from a +5 or +12 volt supply line by additional circuitry, generally known as voltage 20 regulation modules, or VRMs, generally placed near to the circuits that require the lower voltage. These additional circuits may again convert the higher voltage supply to high frequency ac power, modifying the voltage through control of the period of the ac power, and again re-rectifying to the lower voltage dc. The VRM may take many forms, but a commonly used circuit approach may be the so-called "buck converter", which may "chop" the input voltage to 25 a square wave with an average voltage equal to the required output voltage, and then may filter the square waveform to remove the alternating component, leaving the desired low voltage dc. Because the switching action may produce abrupt transitions, and for other reasons, it may be desirable to smooth such transitions, thus it may be desirable to have a relatively high input impedance or inductance. This can, of course, conflict with the previously mentioned desire for 30 a low output impedance or inductance.

There may be several other problems with this standard approach, and one of particular

relevance here may relate to the speed of response of the regulation system. A rapid change in the load impedance may cause a disturbance in the output voltage unless corrected, possibly by some control loop. This disturbance may be caused by the response of the filtering system used to remove the alternating component from the square wave output. The speed with which the control loop can respond may depend upon the characteristics of that filtering system and also upon the frequency of operation of the converter (the "switching frequency").

One may increase this speed of response by storing less energy in the filtering system. Such a filtering system may comprise a simple series connection of an inductor and a capacitor. Storing less energy may require reducing the value of the inductance and capacitance, but may be limited in the ability to reduce these values by the potential necessity to adequately remove the ac component (called "ripple") generally at the output of the filter. The ripple may be reduced for a given value of inductance and capacitance by increasing the switching frequency, but this again may be limited by the ability of the electronic switches used in creating the square waveform from the dc input. Such switches may have a limited operating frequency, and may exhibit losses (known as "switching losses") which may increase with the operating frequency.

What is needed, then, is a VRM power conversion approach or a power supply which may operate at a relatively low frequency to permit efficient operation of the electronic switches, which may have a low output ripple, low output impedance, high input impedance, which may store less energy in the output filter for a given frequency, and which may be at least as low in cost as prior art technology. Accordingly, substantial attempts such as those previously described by those skilled in the art may not have fully addressed the considerations raised. The present invention may be considered to address many of the previously mention considerations and may be considered in some aspects a development away from that which was previously known in the art.

III. DISCLOSURE OF THE INVENTION

Accordingly, it is an object of the present invention to provide a means of converting medium voltage dc power to a low voltage dc power at high current, permitting operation at higher efficiency than can be achieved using prior art techniques.

It is another object of the present invention to maintain that efficiency over a wide range of load conditions.

5 It is yet another object of the invention to provide a source of low voltage dc power at high currents which can sustain its voltage across a varying load even in the presence of high rates of change of current draw.

It is also an object of the present invention to provide closer control of the output voltage
10 of the power converter, even for extremely short time periods. That is to say, it is an object to provide a power source with better transient response to changes in load.

It is a further object of the invention to provide a power conversion system which stores less energy than that required by the prior art.

15

It is additionally an object of the present invention to provide a power conversion system which can be produced at lower cost than alternative approaches with similar characteristics.

Accordingly, the present invention is directed to a system of power conversion for
20 performing a conversion from medium voltage dc to low voltage, high current dc at the point of power consumption with high efficiency and fast response.

The present invention utilizes a plurality of simple power converters, combined with coupled inductors, so arranged that the group of converters act together to produce a combined
25 output which exhibits low voltage, high current, and fast regulation response.

IV. BRIEF DESCRIPTION OF THE DRAWINGS

Figure 1 depicts one embodiment of a buck converter in accordance with principles known in the prior art, together with its waveforms.

Figure 2 depicts a particular embodiment of a four phase buck converter in accordance

with principles known in the prior art.

Figure 3 depicts the waveforms for the four phase buck converter circuit embodiment of Figure 2.

5

Figure 4 depicts one embodiment of a power converter using two buck converters combined with a combining transformer in accordance with the present invention together with its waveforms.

10 Figure 5 depicts a four phase power converter embodiment in accordance with the present invention.

Figure 6 depicts waveforms for the power converter circuit embodiment of Figure 5.

15 Figure 7 is an embodiment of the invention depicting a four phase converter using four 1:1 transformers in a parallel output configuration in accordance with the present invention.

Figure 8 depicts the waveforms for the parallel output four phase converter embodiment shown in Figure 7.

20 Figure 9 is an embodiment of the invention depicting a four phase converter in a parallel output configuration using three 1:1 transformers in accordance with the present invention.

Figure 10 is an embodiment of the invention depicting a four phase converter using four 1:4 transformers in a series output configuration in accordance with the present invention.

25

Figure 11 is an embodiment of the invention depicting a four phase converter in a series output configuration in accordance with the present invention which utilizes three 1:4 transformers.

30 Figure 12 is an embodiment of the invention depicting a three phase converter in a mixed combiner circuit in accordance with the present invention which utilizes 1:1 transformers.

Figure 13 is an embodiment of the invention depicting a three phase converter in a mixed combiner circuit in accordance with the present invention which utilizes 1:3 transformers.

Figure 14 is a series of waveforms which explain voltage and current events during an abrupt current draw transition.

Figure 15 shows a tiered combination using one unequal transformer.

Figures 16, 17, and 18 shown other topologies for tiered networks.

Figure 19 shows an isolated power input design.

Figures 20 and 21 depict regulation details of one isolated power input design.

Figure 22 shows an isolated single AC input source design.

V. MODE(S) FOR CARRYING OUT THE INVENTION

As can be easily understood, the basic concepts of the present invention may be embodied in a variety of ways. These concepts involve both processes or methods as well as devices to accomplish such. In addition, while some specific circuitry is disclosed, it should be understood that these not only accomplish certain methods but also can be varied in a number of ways. As can be seen from the drawings, the basic concepts of the present invention may be embodied in many different ways. Importantly, as to all of the foregoing, all of these facets should be understood to be encompassed by this disclosure.

In the production of a low regulated dc voltage from a higher voltage source, the so-called "buck" converter may be commonly used. This converter, illustrated in Figure 1, may be considered a simple circuit with generally four basic components: two electronic switches, one inductor, and one capacitor. If the output voltage is large compared with the voltage drop across a diode, the lower electronic switch may be replaced by a diode.

The circuit in Figure 1 works as follows. Switches 2 may be periodically and alternately actuated so that part of the period the voltage at node 3, one type of a power input, may be equal to zero and part of the period the voltage may be equal to supply voltage 1. Thus the voltage at node 3 may be a pulsed waveform, as shown in the lower portion of Figure 1, with an average value generally less than input voltage 1. During the time the upper switch is on, the current may increase in inductor 4 and during the time the lower switch is on the current in inductor 4 may decrease. Once the power input is accepted, the output voltage 7 across or powering load 5 (such schematically as a resistance), or the programmable processor or a part thereof, may be equal to the average value of the pulsed waveform at node 3 (and, therefore, may be less than input voltage 1) and may be dc with a superimposed ripple as shown in the lower part of Figure 1. Regulation or adjustment of the output 7 is obtained by varying the percentage of the time the upper switch is closed relative to the lower switch.

As mentioned above, the direction of microprocessor and specialized semiconductor integrated circuits may be such that the powering voltages and transient response time may be decreasing rapidly while the current is increasing. A principal problem with transient response may center around inductor 4. To achieve a fast transient response, inductance 4 may be made as small as possible. Neglecting issues such as regulation loop response and delay, the buck converter may have a maximum capability to increase its output current which is equal to the input voltage 1 minus the output voltage 7, divided by the value of inductor 4. The converter's ability to decrease the output current may be the output voltage 7 divided by the value of inductor 4, generally different and a smaller number. It may be desirable, therefore, to decrease the value of inductor 4 to the minimum possible level.

The ability of the designer to decrease the value of inductor 4 may be limited by two principal factors: the ripple voltage 9 on the output of the converter and the ripple current 8 in the inductor 4. An important factor in the design of inductor 4 may be the ratio of ripple current 8 to the average value of output current flowing in load resistance 5, as it affects the core material and its size and cost. Further, a large ripple current 8 may increase the losses in switches 2, which may require that they be sized larger and cost more. Perhaps even more

important, the presence of large ripple currents may cause voltage drops across parasitic inductances in the wiring and packaging of the various components, and layout may become increasingly difficult or impossible. In practice, the value of inductor **4** may be reduced until the efficiency of the converter is as low as is permissible, and the value of capacitor **6** may be made
5 as large as possible to lower output ripple **9** to acceptable values and to reduce the voltage over- or under-shoot during transient conditions. It should be mentioned that again there may be limits on the designer to increasing the value of capacitor **6**, related to the technology of capacitors, and an increase in value may correlate to an increase in cost.

10 Of course, the design of a power supply for a complex electronic system such as a computer workstation may involve many more factors and tradeoffs than indicated in this discussion.

In an attempt to improve the transient response and lower the output ripple, designers have constructed systems of N buck converters wired in parallel, as shown in Figure 2 for the
15 case of four converters. Switch pairs **10, 11, 12, 13** may be driven simultaneously, or in a phase sequence by delaying each pair's switching action by a fraction of a switching period. As can be understood, there can be multiple inputs such as first power input **14**, second power input **15**, third power input **16**, and fourth power input **17**.

Figure 3 shows possible waveforms for a phased sequence switching design. Generally
20 this "multiphase" approach may be used because the magnitude of the output ripple **20** may thereby be reduced for the same value of capacitor **6** when compared to paralleled inputs, here buck converters, driven simultaneously. This multiphase drive may also lower the input ripple (the ac current drawn from power supply **1**), which may be an advantage; the drive circuits, or merely a sequential and repetitive active element control element, easily understood to exist for
25 Figure 2, may become more complex, but may not be too expensive as these may be considered low level circuits which can be incorporated into a single integrated circuit. In operation such a power supply creates at least one of the power inputs from repetitive operation of active elements, such as the switches shown for this buck converter element **10combined**. A first active element **10upper** is operated to feed power through the first active element **10upper** to

establish the power input **14** during a first input time. Sequentially, the second active element **10lower** is operated to feed the power through the second active element **10lower** to establish the first power input **14** during a second input time which can be different from the first input time. As mentioned earlier this may be accomplished by using two switch elements as shown
5 or it may be a switch element and a diode element (for example, by replacing **10lower** with a diode in the figure). There may also be a sequential and repetitive active element control element to which the active elements are sequentially responsive.

The multiple inputs may be combined to create a combined power signal which may then be further conditioned or not to create the power output such as the output voltage **7**. As
10 explained later, by the present invention, this may be algebraic mean or even the algebraic average of the inputs. The entire combination may be achieved by a combiner network (shown in Figure 3 as the combination of the various inductors **19**). This combiner network may thus be responsive to at least two power inputs and if properly configured may actually be configured to be an algebraic mean combiner network or perhaps an algebraic average combiner network.

15 As has been already mentioned, the transient response of a buck converter or other such power input may be determined by the input voltage **1**, the output voltage **7** and the value of series inductor **19** in Figure 2. If the N converters are driven simultaneously (i.e., not in multiphase), each of the inductors **19** may be made larger by a factor of the number of converters in the system (four in Figure 2), as the total response of the output may be the sum
20 of the individual converters. In this case the ripple current **21** may be N times smaller and the dc current N times smaller, leaving the ratio unchanged from the single converter case. The individual converter's ability to produce a change in the output **7** may be smaller by a factor of N, but the system of converters may be able to change the output at the same rate as the single converter case. Since each converter may handle 1/N of the current and have 1/N of the current
25 ripple, each converter may be made smaller by a factor of N. The output ripple frequency, however, is the fundamental frequency and there may be no improvement over the single converter case – that is, the value of capacitor **6** may not be reduced. The apparent gain in dividing the single buck converter into a system of smaller ones is the easing of the handling of parasitic reactance of the wiring and packaging of the various components, at the expense of

increasing the number of components by N.

If, on the other hand, the converter system is driven in a multiphase manner, as shown in the waveforms of Figure 3, each buck converter may be governed by its own ability to modify
5 the output current in its turn. At the moment of switching each converter can change the output by a factor $1/N$ ($1/4$ in this case), but within a total period all N converters will be actuated and therefore again the system of converters may be able to change the output at the same rate as the single converter case of Figure 1.

10 The ripple current **21** in inductors **19** may be determined by the difference between the input voltage **1** and output voltage **7** divided by the inductance, and may be the same as the simultaneous drive case just mentioned: the ripple current being N times smaller and the dc current in the inductor **19** also N times smaller, and the ratio of ripple current **21** to output current **18** for each converter unchanged from the single converter case of Figure 1. There may
15 be a reduction in output ripple by a factor of N, because the size of the current impulses absorbed by capacitor **6** may be reduced by a factor of N (4 in this case) and the frequency of these impulses increased by the same factor. This may permit a reduction in the size of capacitor **6** in some cases. Also, there may be a reduction in the pulsed current drawn by the system of converters from input source **1** for the same reason. These reductions in peak input and output
20 ripple current may permit some ease in layout of the circuit and some tolerance to the reactance of the wiring and the packaged electronic components comprising the system.

Nevertheless, assuming that the designer has optimized the value of inductors **19** in the same way for the multiphase system of Figure 2 as in the single buck converter – that is, to
25 choose a reasonable maximum value for the ratio of the ripple current **21** to the dc current **18** and for the root-mean-square current losses in switch pairs **10**, **11**, **12** and **13**, there may be no improvement in transient response.

Thus, whether the multiple buck conversion systems of the prior art are driven
30 simultaneously or in multiphase, there may be no improvement in transient response, and the advantages of such systems may be marginal and related to some ease of layout in return for

significantly higher cost.

The present invention in particular embodiments uses combining transformers or other combining networks to overcome the limitations of the prior art converter systems. Significantly, one combining network can serve both inputs. The multiple inputs can use an identical network which, as explained herein, can serve as both a high effective input inductance and a low effective output inductance. Further, this can be accomplished while even utilizing only passive elements (perhaps only inductors and capacitors as shown). Thus the inputs are each substantially affected (that is affected in a manner which can cause a significant impact on operation of the programmable processor) by only passive electrical elements. To understand how particular embodiments of the invention are accomplished, it may be best to start with an embodiment of but two converters as shown in Figure 4. In Figure 4 it may be seen that switches 22 and 24 comprise a first switching stage 33 and switches 23 and 25 comprise a second switching stage 34. These two stages are driven in “multiphase”, as will be seen in the waveforms of Figure 4. The outputs of these two stages may be combined in combining transformer 26 before being presented to an output filter comprised of inductor 31 and capacitor 6.

The design can thus serve as a programmable processor power supply which can have a high current, low voltage power output 7 for a programmable processor 5. With this basic aspect of design, the power output 7 can supply a current draw which can abruptly change by the demand of the programmable processor while maintaining a substantially constant voltage on the power output. This can be significant in that it can prevent either an overvoltage spike or an undervoltage, which can either damage, destroy, or stop a programmable processor from properly functioning. Thus the power output 7 can actually be an abruptly changeable, substantially constant voltage power output.

In figure 14 one can see what is commonly referred to as the 1st and 2nd spikes when there is an abrupt current draw transition. The first spike is usually considered as a result of the ESL and ESR of the bypass capacitors. The second spike is usually considered as a result of the a result of the capacitance value of the microprocessor bypass capacitor and the power

supply output inductance. The equation $\Delta V = L\Delta I^2 / CV$ describes the approximate relationship between the value of a current step and the resulting voltage step due to power supply output inductance and microprocessor bypass capacitance. For a given output capacitance the transient response capability of a power supply is largely determined by the output inductance.

5 A smaller output inductance gives better voltage regulation capability. In figure 14, the second spike is due to the bypass capacitance and the power supply output inductance. In the object of the invention the output inductance can be made arbitrarily small to enable the next generation of microprocessors to be powered using reasonable amounts of bypass capacitance. In the extreme, the programmable processor power supply power output inductance may

10 approach zero if the power supply is operated in a substantially uninterrupted sequenced conduction (SUSC) mode (also herein called the sweet spot).

By this basic design principle extended for specific applications, power can now be supplied to a programmable processor with various parameters previously not achievable.

These include the following in any combination or permutation:

- 15 - a power output having at least about a 20 amp maximum current,
- a power output having at least about a 50 amp maximum current,
- a power output having at least about a 100 amp maximum current,
- a power output having at least about a 200 amp maximum current,
- a power output having a current change of at least about 100 % of a current draw,
- 20 - a power output having a current change of at least about 100 % of a maximum current draw,
- a power output outputting less than about 2 volts,
- a power output outputting less than about 1.8 volts,
- a power output outputting less than about 1.5 volts,
- 25 - a power output outputting less than about 1.3 volts,
- a power output outputting less than about 1.0 volts,
- a power output outputting less than about 0.4 volts,
- a power output preventing a changes in voltage of less than about 20% of said low voltage output,
- 30 - a power output preventing a changes in voltage of less than about 10% of said low

- voltage output,
- a power output preventing a changes in voltage of less than about 5% of said low voltage output,
- a power output preventing a changes in voltage of less than about 2% of said low voltage output,
- 5 - a high rate of current change output,
- a typical current change of greater than about 0.1A/ns output,
- a typical current change of greater than about 1A/ns output,
- a typical current change of greater than about 5A/ns output, and even
- 10 - a typical current change of greater than about 10A/ns output.

Further the programmable processor may be configured in a wide range of new systems needing such capability, such as next generation microprocessors running at at least hundreds of megahertz, 1 GHz, 2 GHz, 5 GHz, or even 10 GHz, memory management circuitry, graphic display circuitry, input-output circuitry, a central processing element, telecommunication
15 circuitry, radar circuitry, and even vehicle power circuitry.

To understand how these may be possible, it is helpful to understand the waveforms in Figure 4. Switching produces the input current pulses **29** at some voltage. The pulses are affected by an effective input inductance (the inductance altering the switched input). Since it is desirable to provide a steady DC output, it is desirable to have the inputs affected by a high
20 effective input inductance. This causes the slope on the buck phase pulses as shown. Thus the high effective input inductance is an item to which the multiple power inputs are responsive. This high effective input inductance may have a variety of values, but in the initially anticipated designs it may have effective values of greater than about 100, 200, 500, or even 1000 nH. Configuring the sequenced drive to achieve the voltage pulses as shown, it can be seen how an
25 output voltage **7** equal to one-fourth of the input voltage **1** can be achieved. In this case, switches **22** and **24** and switches **23** and **25** each may produce a waveform with a 25% duty factor; that is, the period of conduction of switches **22** and **23** may be one-third of the periods of conduction of switches **24** and **25**. Thus the average value of the voltage at nodes **27** and **28** may be one-fourth of the input voltage. Since there can be no steady state dc voltage across the
30 windings of transformer **26**, the average dc voltage at node **30** may also be one-fourth of the

input voltage. The alternating component of the voltage at node **30** may be half the algebraic sum of the voltages at nodes **27** and **28**:

$$V_{30} = \frac{1}{2}(V_{27} + V_{28})$$

and, as shown in Figure 4, may therefore be a square wave of twice the switching frequency of the individual switching stages and half the amplitude. The ripple current **35** in filter inductor **31** may be reduced therefore by a factor of ,

$$\eta = \frac{\frac{1}{2}V_{in} - V_{out}}{V_{in} - V_{out}} = \frac{1}{2} \frac{V_{in} - 2V_{out}}{V_{in} - V_{out}}$$

which, for the case of Figure 4 ($V_{in}=4V_{out}$), reduces to one-third of the magnitude of the ripple current in the buck converter of Figure 1, for the same value of inductance, input voltage and output voltage. Thus, to maintain the same ratio of ripple current **35** to average output current **32** in inductor **31** of Figure 4 as compared to inductor **4** in Figure 1, one could reduce the value of inductor **31** by a factor of three.

Further, the average current **26** in switching transistor **22** during its conduction period may be half of the average output current by the action of transformer **26**, and the ac component of current **26** may also be half of the ac component **35** of current **32** in inductor **31**. Of course, as there are four switches in Figure 4 as compared to two switches in Figure 1, the total losses in the totality of switches in the two figures may be the same if the inductor is reduced by the above factor of three.

As mentioned this reduction in the inductor **31** is consistent with a goal of a fast response system, namely, providing a low effective output inductance (that which causes or limits an ability to permit fast current changes). This can permit a low effective output inductance power output which is responsive to a combiner network which also exhibits the high effective input inductance. Even more surprising, it permits this while using an identical network! Again the values can be considerable -- especially when taken in light of the input inductance mentioned

earlier. They can include an output inductance less than about 1/10, 1/100, or 1/1000 of said input inductance, and even an output with an inductance less than about 50, 20, 10, or even 2 nH. The reduction in the value of output inductor **31** and the overall effective output inductance may produce an improved transient response by the same factor of three or more over that of
5 the simple buck converter of Figure 1 or the multiple buck converter system of Figure 2.

Note from the foregoing that, if $V_{out} = V_{in}/2$ and the factor $h=0$, the ripple current is zero. Graphically, this occurs because the square waves at nodes **27** and **28** add together in this case to form a waveform which may be “pure dc”; that is, a waveform without any variations or “gaps”. In this case the inductor could, in principle, be reduced to very nearly zero. This case
10 is an example of what has been defined as SUSC mode or “sweet spot” throughout this application. From this it may be seen that, if one has the freedom to choose the input voltage to be exactly twice the required output voltage, one can obtain very fast transient response in such a circuit. Of course, the designer should allow for variations in both the input and output voltage, but by working close to the point where $h=0$, the transient response may be greatly
15 improved. As will be seen, systems with N converters have in general $(N-1)$ “magic ratios”, where improvement may be possible in transient response by reduction of the value of the filter inductor without increase in output ripple, inductor complexity, or switch losses. Even if the system of the present invention is operated at input/output ratios different from these special points, however, a substantial reduction in the value of the filter inductance and a concomitant
20 increase in transient response.

By using a transformer or magnetic coupling as part of the combining network -- even with a 1:1 turns ratio -- substantial benefit can be achieved. The transformer circuitry may serve to magnetically couple or as a magnetic coupling of the two power inputs. When the first input is operated, it can act to create a first directional effect (a magnetic field) in the combiner
25 network. When the second input is operating it can act to create a second directional effect in the same element. Importantly, by correctly configuring the design, this second directional effect can oppose the first. Thus the inductive element or the transformer winding can establish a magnetic field in opposite directions. Thus the combiner network can include a reverse polarity element or even a reverse polarity transformer. In either case, a first coil with a positive side
30 may be connected to a second coil with a negative side and the two can be magnetically coupled.

By such a reverse polarity connection, the first passive directional effect element and the second passive directional effect element can oppose each other. Since the magnetic field elements oppose in this regard, the result can be both a high input inductance and a low output inductance.

5 Further, the transformer element, if used can be a reduced magnetic field stored energy transformer in that there is no need to include much energy storage. It may even be a non-air gap transformer. In selecting the transformer design, it may be desirable to provide a transformer in which the winding largely overlap. Thus the transformer can be a substantially coincident transformer. This can serve to provide better opposition and it can even permit the
10 transformer to be a substantially insaturable transformer because over the range used it cannot be saturated. Finally although the discussion is in the context of an equal, 1:1 transformer (equal windings), naturally there are designs which may prefer unequal transformers as well. As shown, the transformer can be linked to multiple power inputs to achieve the desired effect.

Figure 5 shows a four-converter embodiment of the present invention. Here switch pairs
15 **36, 37, 38** and **39** may be driven in a multiphase manner as shown in the waveforms of Figure 6. Outputs **40, 41**, may be combined with combining transformer **44**, outputs **42** and **43** may be combined with combining transformer **45**, and the resulting signals **47** and **48** may be combined in combining transformer **46** to form a single output which is connected to an output filter comprised of inductor **50** and capacitor **6**. Mathematically, this single output is the
20 algebraic mean of the voltages at nodes **40, 41, 42** and **43**:

$$V_{49} = \frac{1}{4} \sum_{n=40}^{n=42} (V_n)$$

The waveforms of Figure 6 are drawn for an output voltage **7** equal to one-eighth of the input voltage **1**. In this case, switch pairs **36, 37, 38** and **39** may each produce a waveform with a 12.5% duty factor; that is, the period of conduction of the upper switch of each pair is one-
25 seventh of the period of conduction of the lower switch of each pair. As previously mentioned, the pairs may be driven in multiphase as shown in Figure 6. Thus the average value of the voltage at each of the nodes **40, 41, 42** and **43** is one-eighth of the input voltage. Since there

may be no steady state dc voltage across the windings of transformer **44**, the average dc voltage at node **47** is also one-eighth of the input voltage. The alternating component of the voltage at node **47** may be half the algebraic sum of the voltages at nodes **40** and **41**, and, as shown in Figure 6 may be a square wave of twice the switching frequency of the individual switching stages **36** and **37**, having half the amplitude of voltages **40** or **41**. Similarly, there may be no steady state dc voltage across the windings of transformer **45**, and so the average dc voltage at node **48** is also one-eighth of the input voltage, and the alternating component of the voltage at node **48** is half the algebraic sum of the voltages at nodes **42** and **43**. Therefore, as shown in Figure 6, the voltage at node **48** may also be a square wave of twice the switching frequency of the individual switching stages **38** and **39** and having half the amplitude of the voltage at nodes **42** and **43**.

The voltage at nodes **47** and **48** may be further combined in combining transformer **46** to form a signal at node **49**, which by the same reasoning as above may be a square wave with an average value of one-eighth of the input voltage at a frequency four times that of the individual switching stages **36**, **37**, **38**, and **39**, and so having a peak amplitude of one-fourth of the input voltage.

The ripple current **53** in filter inductor **50** may be reduced from that of ripple current **5** for the buck converter of Figure 1, therefore, by a factor of:

$$\eta = \frac{\frac{1}{4}V_{in} - V_{out}}{V_{in} - V_{out}} = \frac{1}{4} \frac{V_{in} - 4V_{out}}{V_{in} - V_{out}},$$

which, for the case of Figure 5 ($V_{in} = 8V_{out}$) reduces to one-seventh, for the same value of inductance, input voltage and output voltage in the two cases. Thus, to maintain the same ratio of ripple current **53** to average output current **52** in inductor **50** of Figure 5 as compared to inductor **4** in Figure 1, one could reduce the value of inductor **50** by a factor of seven.

By affecting the output by a series inductive element after utilizing the transformer circuitry the power output can be finally conditioned for use. This series inductive element can serve as that which smooths the output for an regulation needed, since not all operation usually

can occur at a substantially centered constant conduction timing or a substantially uninterrupted sequenced conduction point. Further, with proper design, it may even be possible to use inherent output inductances to affirmatively affecting the output as desired. The entire system can be designed for inherent inductance or can use a separately provided series inductor element.

5 As shown, this is an uncoupled inductive element provided in series which is responsive to the transformer circuitry.

Returning to the specific example of Figure 5, further it can be seen that the average current **51** in switching transistors **36** during their conduction period may be one-fourth of the average output current, by the action of transformers **44**, **45** and **46**, and the ac component of

10 current **51** may also be one quarter of the ac component **53** of current **52** in inductor **50**. Of course, as there are eight switches in the embodiment of Figure 5 as compared to two switches in the embodiment of Figure 1, the total losses in the totality of switches in the two figures may be the same if the inductor is reduced by the above factor of seven.

This reduction in the value of output inductor **50** may produce an improved transient

15 response by this same factor of seven over that of the buck converter of Figure 1 or the multiple buck converter system of Figure 2.

As can be understood from the example in Figure 5, the multiple inputs (three or more) can be tiered or can be connected by a tiered coupling, one type of which is shown. These may involve equal, or unequal transformers as shown in Figure 15. As shown in Figure 5, the design

20 can serve to establish a first order connection network **86** (which can utilize an unequal transformer as shown) with a plurality of first order inputs **83** and **84** where the first order output **87** serves as the power output. In a tiered design, there may be established second order output **84** which is created from a second order connection network **85** which has second order inputs **83**.

25 In understanding the tiered designs such as that shown in Figure 5, a system may be established by connecting a first power input **40** to a second power input **41** by first and second inductor elements **88** and **89** connected at a first intermediate series connection **90**. These two

inductor elements **88** and **89** may be magnetically coupled and may establish a first intermediate output **91** from first intermediate series connection **90**. Similarly the third power input **42** and the fourth power input **43** may be connected by third and fourth inductor elements **96** and **97** connected at a second intermediate series connection **98** and may also be magnetically coupled
5 as shown to create the second intermediate output **99**. The second intermediate output **99** from said second intermediate series connection **98** may be connected to the first intermediate output **91** by fifth and sixth inductor elements **92** and **93** connected at a third intermediate series connection **94**. These in turn may be magnetically coupled and may create the final power output **95**. Of course, this can be expanded to any number of tiers and to other topologies.

10 In the configuration shown as merely another example in Figure 7, it can be understood that the first power input **101** is connected to the first transformer **59**, the second power input **102** is connected to the second transformer **60**, the third power input **103** is connected to the third transformer **61**, and the fourth power input **104** is connected to the fourth transformer **62**. The first transformer **59** is connected to said second transformer **60**, the second transformer **60**
15 is connected to the third transformer **61**, the third transformer **61** is connected to the fourth transformer **62**, and the fourth transformer **62** is connected to the first transformer **59**. As mentioned earlier this may be done utilizing a reverse polarity transformer connection. Each of the transformers is also connected to a common intermediate output **67** which is connected to a filter element **68** from which power is provided. Again this can be expanded to any number
20 of tiers and to other topologies. Some of the many possible examples are shown in Figures 16, 17, and 18.

Figure 6 shows waveforms for the case of the output voltage equal to one-eighth of the input voltage. If the ratio of input to output voltage is lowered to four, each of the individual switch pairs **36**, **37**, **38**, and **39** may be switching at a 25% duty factor, and the waveforms at
25 nodes **47** and **48** may be at a 50% duty factor. This means that the waveform at node **49** may be a steady dc voltage equal to one-fourth of the input voltage **1**, as the waveforms at nodes **47** and **48** may exactly interleave with no gaps. In this case the inductor could, in principle, be reduced to very nearly zero. In analogy to the case of the circuit shown in the embodiment of Figure 4 operated at a ratio of $V_{in}/V_{out} = 2$, if one has the freedom to choose the input voltage

to be four times the output voltage, for the circuit in Figure 5 one can obtain very fast transient response. As before, the designer should allow for variations in both the input and output voltage, but by working close to a point where $h=0$, he or she may greatly improve the transient response.

5 If the ratio of input to output voltage of the circuit in Figure 5 is further reduced (raising the output voltage for a given input) below 25%, the voltage at node 49 may switch between one-fourth and one-half of the input voltage, at a duty factor which may depend upon the duty factor of the individual switch pairs 36, 37, 38, and 39. When the duty factor of individual switch pairs 36, 37, 38, and 39 reaches 50%, the voltage at node 49 may again be a steady dc
10 voltage, in this case one-half of the input voltage 1. Again the output inductor 50 may be reduced in value to nearly zero. This effect may repeat again at a duty factor of individual switch pairs 36, 37, 38, and 39 of 75%, where the voltage at node 49 becomes three-quarters of the input voltage 1. Thus the equation for the ripple reduction from that of ripple current 5 for the simple buck converter of Figure 1 becomes, in general,

$$15 \quad \eta = \frac{NV_{in} - MV_{out}}{V_{in} - V_{out}},$$

where N is the number of individual switch pairs and M is an integer taking on the discrete values 1,2,3,...(N-1) producing the reduced single phase current delta 54. When $NV_{in} - MV_{out}$ is near to zero, a great reduction in the value of the filter inductor may be possible with a concomitant improvement in transient response of the converter. This may occur once for the
20 system of Figure 4, three times for the system of Figure 5, and in general (N-1) times for a system of N converters.

Figure 7 shows a different configuration of combining transformers and switch pairs, resulting in yet another embodiment of the present invention. Here the nodes 55, 56, 57, and 58 from four switch pairs may be connected as shown in the figure to create an output voltage
25 through combiner transformers 59, 60, 61, and 62, each of which may have a turns ratio of 1:1 (that is, the number of turns on the primary and secondary winding are the same). Because of this 1:1 turns ratio, the voltages across the two windings of transformer 59 may be the same,

which is to say:

$$V_{67} - V_{66} = V_{55} - V_{63},$$

where V_{67} is the voltage at node **67**, V_{66} is the voltage at node **66**, and so on. Similarly for transformer **60**:

5
$$V_{67} - V_{63} = V_{56} - V_{64}$$

And for transformer **61**:

$$V_{67} - V_{64} = V_{57} - V_{65}$$

And finally for transformer **62**:

$$V_{67} - V_{65} = V_{58} - V_{66}$$

10 Adding these equations together yields the single equation:

$$4V_{67} = V_{55} + V_{56} + V_{57} + V_{58}$$

Or

$$V_{67} = \frac{1}{4}(V_{55} + V_{56} + V_{57} + V_{58})$$

15 Assuming the switch pairs connected to nodes **55**, **56**, **57**, and **58** are driven in multiphase as in the case of the embodiment shown in Figure 5, the resulting waveforms are shown in Figure 8, which upon inspection are the same as those of Figure 6. Therefore all of the comments regarding the embodiment of Figure 5 may apply as well to the embodiment of Figure 7. Thus the embodiment of Figure 7 may permit the reduction of the value of inductor **68** in the same manner and to the same extent as does the embodiment of Figure 5.

20 It may be observed that, while Figure 7 shows a certain pleasing symmetry, there may be more free variables than are required in the equations for the circuit. That is, V_{63} , V_{64} and V_{65} are all free to be established at any ac voltage so long as the average of that voltage is the

same as the other nodes connected to the combining transformers. Therefore one might simply connect one of the switch pairs directly to one of these nodes and the output voltage directly to another, and doing so eliminates one of the transformers. This configuration is shown in Figure 9.

5 The concept of the embodiment of Figure 9 resulting in the same performance as the embodiment of Figure 7 may be seen by writing the equations of the transformer nodes in the same way as before. For transformer **59** in Figure 9:

$$V_{67} - V_{58} = V_{55} - V_{63}$$

where as before V_{67} is the voltage at node **67**, V_{58} is the voltage at node **58**, and so on. Similarly
10 for transformer **60**:

$$V_{67} - V_{63} = V_{56} - V_{64}$$

And for transformer **61**:

$$V_{67} - V_{64} = V_{57} - V_{67}$$

Again adding these three equations yields the result:

15
$$V_{67} = \frac{1}{4}(V_{55} + V_{56} + V_{57} + V_{58})$$

This may be the same as for the four transformer case and so the remarks made for the embodiment of Figures 5 and 7 may be as well applied to the embodiment of Figure 9.

Yet another embodiment, using transformers with a 1:4 ratio may be seen in Figure 10 where inputs at nodes **69**, **70**, **71**, and **72** are combined. Here the secondaries of transformers
20 **73**, **74**, **75** and **76** may be connected in series to form an output voltage to be applied to the output filter. As before one may write an equation for each of the transformers to find the

circuit operation. Alternatively, for this configuration one may note that the output of the combining transformers at node **81** may be simply the sum of the outputs of the secondary voltages added to the voltage at the common node **77**. That is, mathematically,

$$V_{81} = V_{77} + \frac{1}{4}(V_{72} - V_{77}) + \frac{1}{4}(V_{71} - V_{77}) + \frac{1}{4}(V_{70} - V_{77}) + \frac{1}{4}(V_{69} - V_{77}), \text{ or}$$

5
$$V_{81} = \frac{1}{4} \sum_{n=69}^{n=72} V_n ,$$

which is the same result as for the other embodiments in Figures 5,7, and 9, and so the circuit performance for this embodiment using 1:4 transformers may be the same as the embodiments using 1:1 transformers. In analogy with the case of Figure 7, one of the transformers may be eliminated if it is noted that the voltage at node **77** is undefined (i.e., could be any ac voltage with a dc component equal to the output voltage), and might as well be made equal to one of the switched nodes. This is shown in Figure 11, where the output voltage may be seen to be, as before, the sum of the secondary voltages added to the voltage at the common mode, which in this case is V_{72} :

$$V_{81} = V_{72} + \frac{1}{4}(V_{71} - V_{72}) + \frac{1}{4}(V_{70} - V_{72}) + \frac{1}{4}(V_{69} - V_{72}),$$

15 which again reduces to
$$V_{81} = \frac{1}{4} \sum_{n=69}^{n=72} V_n .$$

Thus the equations of performance and the waveform of the voltage applied to the output inductor **82** in Figure 11 may be the same as that for the other embodiments of four phase power converters according to the present invention, namely Figures 5, 7, 9 and 10.

In general, one may combine N switch pairs with N-1 transformers, and it will be seen by extension that a reduction in the ripple current in the output inductor may be achieved by a factor of:

$$\eta = \frac{NV_{in} - MV_{out}}{V_{in} - V_{out}}$$

where N is the number of individual switch pairs and M is an integer taking on the discrete values $1, 2, 3, \dots, (N-1)$. This reduction in ripple current permits the designer to reduce the value of the output inductor by the same amount, to return the ripple current back to its original value. Further to this principle, when $(NV_{in} - MV_{out})$ is near zero, a great reduction in the value of the filter inductor is possible with a concomitant large improvement in transient response of the converter. This will occur in general $(N-1)$ times for a system of N converters as the ratio of output to input voltage is varied.

It should be noted that the above descriptions and the waveforms in Figures 4, 6 and 8 assume that the source impedance of the combined waveform at the point of application to the output filter inductor (node **30** in Figure 4, node **49** in Figure 5, node **67** in Figures 7 and 9, and node **81** in Figures 10 and 11) is low compared to the impedance of the output filter and load placed on the converter. That is to say, the on resistance from drain to source ($R_{ds(on)}$) of the switching devices as reflected to those nodes should be low compared to load resistance **5**, and the leakage inductance of the combining transformers must be small compared to the output inductance. In general, the former inequality will be approximately valid because otherwise too large a fraction of the input power will be lost in the switching devices. It may be, however, that it is inconvenient, difficult, or costly to implement the combining transformers such that their individual leakage inductances are small compared to the desired value of output filter inductance. In this case the inductance of the output filter inductor (**31** in Figure 4, **52** in Figure 5, **68** in Figures 7 and 9, and **82** in Figures 10 and 11) may be reduced by the effective value of the leakage inductance at the combining node (node **30** in Figure 4, node **49** in Figure 5, node **67** in Figures 7 and 9, and node **81** in Figures 10 and 11). If this is done, the waveforms of the voltage at the combining node will not be as shown in the figure, because of the possible distorting effect of the combining transformers' leakage inductance, but circuit operation and the current in inductor **31** in Figure 4, **52** in Figure 5, **68** in Figures 7 and 9, or **82** in Figures 10 and 11 will be the same as that of the circuit with ideal transformers and the appropriate value of output inductance. In this way compensation may be made of the non-ideal nature of the combining transformers.

Of course the circuit and method of the invention may have isolated inputs. That is,

it is possible to use conventional isolated power conversion circuits as an input to the coupled output section. For example a phase shifted bridge circuit may be used on a primary side. This circuit could have a transformer isolating the primary side from the rectifier side. In this instance the circuit feeding the coupled inductor section could have a bipolar input.

5 Some embodiments of this circuit are shown in Figures 19, 20, and 21. These include feeding a four input tiered combiner output section, although as shown in Figure 22 a single AC input source can also be effectively used. The inputs can be isolated sources, may be interleaved switched voltage sources, bipolar sources, interleaved bipolar sources, or any permutations or combinations of these.

10 The four inputs in Figures 19, of course, can be operated with the SUSC mode. In this mode, the output may only have brief transients that are artifacts of regulation, thus more limited filtering may be needed. As shown in the waveforms of Figures 20 and 21, these transients may be caused by short periods of time when the regulation causes disruption of the SUSC ideal. The output filter now may only need to be large enough to filter the regulation
15 delta and thus there may be only a source with substantially only a regulation delta filter element. Although applicable to virtually any designs of the invention, as most graphically shown by the waveforms of Figures 20 and 21, by substantially centering operation about a point at which constant conduction would occur a higher percentage of the time (e.g., using a SUSC drive), only the small pulse at which sequencing is adjusted off the SUSC point needs to be
20 filtered. Thus, a smaller filter, less energy, and faster response is possible. As mentioned earlier, this, of course, may be accomplished by inherent inductances or parasitic elements. Thus the system may be designed to affirmatively use substantially only a parasitic element filter with any of the types of sources available. This technique will be extremely valuable as a method of powering generations of processors well into the future.

25 It should be pointed out, however, that the coupling coefficient of the combining transformers may need to be adequate; that is, that the leakage inductance may need to be much smaller than the magnetizing inductance, and that the cancellation of the flux in the transformer cores may need to be adequate to prevent saturation of the magnetic material, in order that the

circuit operate properly.

Finally, while the discussion above is directed toward a system of buck converters, it should be understood that the invention applies as well to any collection of power conversion stages. In general, this invention can be embodied in a variety of ways. In addition, each of the
5 various elements of the invention and claims may also be achieved in a variety of manners. This disclosure should be understood to encompass each such variation, be it a variation of an embodiment of any apparatus embodiment, a method or process embodiment, or even merely a variation of any element of these. Particularly, it should be understood that as the disclosure relates to elements of the invention, the words for each element may be expressed by equivalent
10 apparatus terms or method terms -- even if only the function or result is the same. Such equivalent, broader, or even more generic terms should be considered to be encompassed in the description of each element or action. Such terms can be substituted where desired to make explicit the implicitly broad coverage to which this invention is entitled. As but one example, it should be understood that all action may be expressed as a means for taking that action or as
15 an element which causes that action. Similarly, each physical element disclosed should be understood to encompass a disclosure of the action which that physical element facilitates. Regarding this last aspect, the disclosure of a "switch" should be understood to encompass disclosure of the act of "switching" -- whether explicitly discussed or not -- and, conversely, were there only disclosure of the act of "switching", such a disclosure should be understood to
20 encompass disclosure of a "switch." Such changes and alternative terms are to be understood to be explicitly included in the description.

The foregoing discussion and the claims which follow describe the preferred embodiments of the invention. Particularly with respect to the claims it should be understood that changes may be made without departing from their essence. In this regard it is intended that
25 such changes would still fall within the scope of the present invention. It is simply not practical to describe and claim all possible revisions which may be accomplished to the present invention. To the extent such revisions utilize the essence of the invention each would naturally fall within the breadth of protection accomplished by this patent. This is particularly true for the present invention since its basic concepts and understandings are fundamental in nature and can be
30 applied in a variety of ways to a variety of fields.

Any acts of law, statutes, regulations, or rules mentioned in this application for patent; or patents, publications, or other references listed or mentioned in this application for patent are hereby incorporated by reference, however, as to each, to the extent that such information or statements incorporated by reference might be considered inconsistent with the patenting of
5 this/these invention(s) such statements are expressly not to be considered as made by the applicant(s). In addition, as to each term used it should be understood that unless its utilization in this application is inconsistent with such interpretation, common dictionary definitions should be understood as incorporated for each term and all definitions, alternative terms, and synonyms such as contained in the Random House Webster's Unabridged Dictionary, second edition are
10 hereby incorporated by reference.

Additionally, the various combinations and permutations of all elements or applications can be created and presented. Each dependent claim may be presented as a dependency on each and every one of the independent claims presented. In this regard it should be understood that for practical reasons and so as to avoid adding potentially hundreds of claims, the applicant has
15 presented the claims with initial dependencies only. Support should be understood to exist to the degree required under new matter laws -- including but not limited to European Patent Convention Article 123(2) and United States Patent Law 35 USC 132 or other such laws-- to permit the addition of any of the various dependencies or other elements presented under one independent claim as dependencies or elements under any other independent claim. All can also
20 be done to optimize the design or performance in a specific application. Further, unless the context requires otherwise, the word "comprise" or variations such as "comprises" or "comprising", should be understood to imply the inclusion of a stated element or step or group of elements or steps but not the exclusion of any other element or step or group of elements or steps.

References to Be Incorporated

PATENT DOCUMENTS

	DOCUMENT NO.	DATE	NAME	CLASS	SUBCLASS	FILING DATE
	3,848,175	11/12/74	Demarest	321	11	10/24/73
5	3,919,656	11/11/75	Sokal, et al.	330	51	04/23/73
	4,449,174	05/15/84	Ziesse	363	21	11/30/82
	4,605,999	08/12/86	Bowman, et al.	363	19	03/11/85
	4,785,387	11/15/88	Lee, et al.	363	21	04/28/86
	4,788,634	11/29/88	Schlecht, et al.	363	21	07/22/87
10	4,891,746	01/02/90	Bowman, et al.	363	131	12/05/88
	5,019,717	05/28/91	McCurrey, et al.	307	66	11/14/88
	5,179,512	01/12/93	Fisher, et al.	363	127	09/18/91
	5,187,457	02/16/93	Chawla, et al.	333	170	09/12/91
	5,187,580	02/16/93	Porter, Jr. et al.	330	207	07/06/92
15	5,406,051	04/11/95	Lai	219	130.1	04/29/93
	5,444,608	08/22/95	Jain, et al.	363	17	04/14/94
	5,712,772	01/27/98	Telefus, et al.	363	21	08/16/95
	5,877,611	03/02/99	Brkovic	323	222	10/08/97
	5,982,645	11/09/99	Levrán, et al.	363	37	06/29/93
20	5,991,168	11/23/99	Farrington, et al.	363	16	05/05/98
	6,046,546	04/04/00	Porter, et al.	315	111.21	05/05/98
	6,052,790	04/18/00	Brown	713	300	01/27/98
	6,055,163	04/25/00	Wagner, et al.	363	37	08/26/98

OTHER DOCUMENTS

25	Briggs, D., et al, "A Fast, Efficient Synchronous-Buck Controller for Microprocessor Power Supplies", Texas Instruments Inc., published in the Official Proceedings of the 13th International HFPC, pp. 182-198 (1998)
	Kassakian, J.G. and Schlecht, M., "High-Frequency High-Density Converters for Distributed Power Supply Systems," Proceedings of the IEEE, Vol. 76, No. 4, , pp. 362 - 376 (1988)
30	Lee, Dr. F.C., "Powersystems World™", HF22A, Voltage Regulator Module For Future Generation of Processors, November issue, 194 pages (1998)
	Martin, H., et al, "Improved Multi-Phase Coupled Inductor Topologies", HFPC Proceedings, May 1992, pp 340-349
	PCT Application, US 00/07779, filed 3/23/00
	PCT Application, US 00/18086, filed 6/30/00
35	Pietkiewicz, A. and Tollik, D., "Coupled-Inductor Current-Doubler Topology In Phase-Shifted Full-Bridge DC-DC Converter", pp. 41-48 (1998)
	Redl, R. and Erisman, B., "Designing Minimum Cost VRM8.2/8.3 Compliant Converters," published in the Official Proceedings of the 13th International HFPC pp. 172-181 (1998)
	US Application, "Multiple Power Converter System Using Combining Transformers", s/n 09/641,584, filed 8/18/2000

VI. CLAIMS

1. A method of powering electronic circuitry comprising the steps of:

providing an input voltage;

5 a. switching said input voltage with at least two electronic switches operating at a frequency, each of said electronic switches having an on time, during which a voltage across said electronic switch is substantially zero, an off time, during which a current through said electronic switch is substantially zero, and a transition time between said on time and said off time which is substantially less than said on time and said off time;

10 b. producing switched waveforms from said at least two electronic switches;

c. combining said switched waveforms in a network to produce an average waveform which is the algebraic mean of said switched waveforms; and

15 d. applying said average waveform to a filter to produce an output voltage which is substantially without time variation.

2. A method of powering electronic circuitry comprising the steps of:

a. providing an input voltage;

20 b. switching said input voltage with at least two power conversion stages each comprising at least two electronic switches operating at a frequency, each of said electronic switches having an on time, during which a voltage across said electronic switch is substantially zero, an off time, during which a current through said electronic switch is substantially zero, and transition time between said on time and said off time which is substantially less than said on time and said off time,

25 c. producing switched waveforms from said at least two electronic switches;

d. combining said switched waveforms in a network to produce a combined current output, such that electrical current flowing in said power conversion stages is at all times equalized; and

30 e. applying said combined current output to a filter to produce an output voltage which is substantially without time variation.

3. A multiphase power converter comprising:
- a. at least two power conversion stages each comprising:
at least two electronic switches operating at a frequency, each of said electronic switches having an on time, during which a voltage across said electronic switch is substantially zero, an off time, during which a current through said electronic switch is substantially zero, and a transition time between said on time and said off time which is substantially less than said on time and said off time, said at least two electronic switches producing switched waveforms;
 - b. a network of combining elements which combine said switched waveforms into a combined waveform which comprises the algebraic average of said switched waveforms; and
 - c. an output filter which converts said combined waveform into an output voltage which is substantially without time variation.
4. A multiphase power converter comprising:
- a. at least two power conversion stages each comprising:
at least two electronic switches operating at a frequency, each of said electronic switches having an on time, during which a voltage across said electronic switch is substantially zero, an off time, during which the current through said electronic switch is substantially zero, and transition time between said on time and said off time which is substantially less than said on time and said off time, said at least two electronic switches producing switched waveforms;
 - b. a network of combining elements which combine said switched waveforms such that electrical current flowing in said at least two power conversion stages is at all times equalized; and
 - c. an output filter which converts said combined waveform into an output voltage which is substantially without time variation.
5. A multiphase power converter as described in claims 3 or 4 wherein said at least two power conversion stages are buck converters.

6. A multiphase power converter as described in claims 3 or 4 wherein said network of combining elements are transformers.
7. A multiphase power converter as described in claims 3 or 4 wherein said output filter comprises a series combination of an inductor and a capacitor.
- 5 8. A multiphase power converter as described in claims 7 wherein the ratio of a ripple voltage across said inductor to an input voltage is smaller by a factor equal to the number of said at least two power conversion stages.
9. A multiphase power converter as described in claims 3 or 4 wherein a ripple current in each of said power conversion stages alternates with a period less
10 than the sum of said on time and said off time.
10. A multiphase power converter as described in claims 3 or 4 wherein a ripple current in each of said power conversion stages has an amplitude smaller than a ripple current in said output filter.
11. A method of powering a programmable processor comprising the steps of:
15 a. accepting at least a first buck converter power input;
b. affecting said first buck converter power input with at least one high effective input inductance;
c. creating a first directional effect in a passive electrical element from said first buck converter input;
20 d. accepting at least a second buck converter power input;
e. affecting said second buck converter power input with at least one high effective input inductance;
f. creating a second directional effect in said passive electrical element from said second buck converter power input wherein said second
25 directional effect opposes said first directional effect;
g. combining said at least two power inputs to create a combined power signal;

- h. creating a low effective output inductance power output from said combined power signal;
- i. establishing a high current, low voltage power output from said low effective output inductance power output;
- 5 j. providing said high current, low voltage power output to a programmable processor; and
- k. at least partially powering said programmable processor by said high current, low voltage power output.
12. A method of powering a programmable processor as described in claim 11
10 wherein said steps of affecting said at least two power inputs with at least one high effective input inductance and establishing a high current, low voltage power output from said low effective output inductance power output comprises the step of utilizing an identical network.
13. A method of powering a programmable processor as described in claim 12
15 wherein said step of utilizing an identical network comprises the step of utilizing transformer circuitry.
14. A method of powering a programmable processor as described in claim 12
20 wherein said step of providing said power output to said programmable processor comprises the step of providing a power output selected from a group consisting of:
- providing a voltage of less than about 2, 1.8, 1.5, 1.3, 1.0, or 0.4V,
 - providing a maximum current of greater than about 20, 50, 100, or
200 amps,
 - providing a voltage of less than about 2, 1.8, 1.5, 1.3, 1.0, or 0.4V
25 and a maximum current of greater than about 20, 50, 100, or 200
amps in any combination,
 - providing a high rate of current change,
 - providing a typical current change of greater than about 0.1, 1, 5, or
10 A/ns, and

- providing a power output where the voltage drop of the output conductor is significant relative to the voltage delivered..

15. A method of powering a programmable processor as described in claim 14 wherein said step of providing said power output to said programmable processor further comprises the step of providing circuitry exhibiting an output inductance selected from a group consisting of:

- an output inductance less than about 1/10, 1/100, or 1/1000 of said input inductance,
- an output inductance less than about 50 nH,
- an output inductance less than about 20 nH,
- an output inductance less than about 10 nH,
- an output inductance less than about 2 nH,
- an effective input inductance greater than about 100 nH,
- an effective input inductance greater than about 200 nH,
- an effective input inductance greater than about 500 nH, and
- an effective input inductance greater than about 1000 nH.

16. A method of powering a programmable processor as described in claim 15 and further comprising the step of creating at least one of said power inputs from a power element selected from a group consisting of: an isolated source, an interleaved switched voltage source, a bipolar source, an interleaved bipolar source, any permutations or combinations of the foregoing, an isolated source with substantially only a regulation delta filter element, an interleaved switched voltage source with substantially only a regulation delta filter element, a bipolar source with substantially only a regulation delta filter element, an interleaved bipolar source with substantially only a regulation delta filter element, an isolated source with substantially only a parasitic element filter, an interleaved switched voltage source with substantially only a parasitic element filter, a bipolar source with substantially only a parasitic element filter, and an interleaved bipolar source with substantially only a parasitic element filter.

17. A method of powering a programmable processor as described in claim 13 wherein said step of utilizing transformer circuitry comprises the step of utilizing a non-air gap transformer.
18. A method of powering a programmable processor as described in claim 13 wherein said step of utilizing transformer circuitry comprises the step of utilizing a substantially coincident transformer.
19. A method of powering a programmable processor as described in claim 12 and further comprising the steps of accepting at least three buck converter power inputs and wherein said step of combining said at least two power inputs comprises the step of utilizing a tiered coupling of said at least three buck converter power inputs.
20. A method of powering a programmable processor as described in claim 19 wherein said step of utilizing a tiered coupling of said at least three buck converter power inputs comprises the steps of:
- a. establishing a first order connection network having a plurality of first order inputs and a first order output; and
 - b. establishing a second order connection network having a plurality of second order inputs and which outputs said first order inputs.
21. A method of powering a programmable processor as described in claim 20 wherein said step of utilizing a tiered coupling of said at least three buck converter power inputs further comprises the step of establishing a third order connection network having a plurality of third order inputs and which outputs said second order inputs.
22. A method of powering a programmable processor as described in claim 21 wherein said step of utilizing a tiered coupling of said at least three buck converter power inputs further comprises the step of establishing a fourth order connection network having a plurality of fourth order inputs and which

outputs said third order inputs.

23. A method of powering a programmable processor as described in claim 19 wherein said step of utilizing a tiered coupling of said at least three buck converter power inputs comprises the step of utilizing components selected from a group consisting of: magnetically coupled and series connected inductor elements, magnetically coupled inductor elements, transformers, transformers connected in part to a power input and in part to another of said transformers, magnetically coupled and series connected inductor elements linking multiple power inputs, unequal transformers, equal transformers, and transformers linking multiple power inputs.
24. A method of powering a programmable processor as described in claim 19 wherein said step of utilizing a tiered coupling of said at least three buck converter power inputs comprises the steps of:
- a. connecting a first power input to a second power input by first and second inductor elements connected at a first intermediate series connection;
 - b. magnetically coupling said first and second inductor elements;
 - c. establishing a first intermediate output from said first intermediate series connection;
 - d. connecting a third power input to a fourth power input by third and fourth inductor elements connected at a second intermediate series connection;
 - e. magnetically coupling said third and fourth inductor elements;
 - f. establishing a second intermediate output from said second intermediate series connection;
 - g. connecting said first intermediate output to said second intermediate output by fifth and sixth inductor elements connected at a third intermediate series connection;
 - h. magnetically coupling said fifth and sixth inductor elements; and
 - i. establishing said power output from said third intermediate series

connection.

25. A method of powering a programmable processor as described in claim 19 wherein said step of utilizing a tiered coupling of said at least three buck converter power inputs comprises the steps of:
- 5 a. connecting a first power input to a first transformer;
b. connecting a second power input to a second transformer;
c. connecting a third power input to a third transformer;
d. connecting a fourth power input to a fourth transformer;
e. connecting said first transformer to said second transformer;
10 f. connecting said second transformer to said third transformer;
g. connecting said third transformer to said fourth transformer;
h. connecting said fourth transformer to said first transformer;
i. connecting said first transformer to a common intermediate output;
j. connecting said second transformer to a common intermediate output;
15 k. connecting said third transformer to a common intermediate output;
l. connecting said fourth transformer to a common intermediate output;
m. connecting said intermediate output to a filter element; and
n. providing said power output from said filter element.
26. A method of powering a programmable processor as described in claim 12 or
20 19 and further comprising the step of driving at least two of said buck converter power inputs by a substantially uninterrupted sequenced conduction drive element.
27. A method of powering a programmable processor as described in claim 26
25 wherein said step of driving at least two of said buck converter power inputs by a substantially uninterrupted sequenced conduction drive comprises the step of driving said at least two buck converter power inputs substantially centered at a constant conduction timing.
28. A method of powering a programmable processor as described in claim 12 or

19 and further comprising the step of driving said at least two buck converter power inputs by a multiphase drive element.

29. A method of powering a programmable processor as described in claim 26 and further comprising the step of affecting said power output by a series inductive element after accomplishing said step of combining said at least two power inputs to create a combined power signal.
- 5
30. A method of powering a programmable processor as described in claim 12, 13, 14, 15, 17, 18, or 19 wherein said step of providing said power output to said programmable processor comprises the step of providing said power output to an element selected from a group consisting of:
- 10
- at least a portion of a computer system,
 - a microprocessor,
 - a computer component,
 - a microprocessor running at at least hundreds of megahertz,
 - 15 - a microprocessor running at at least 1, 2, 5, or 10 gigahertz,
 - memory management circuitry,
 - graphic display circuitry,
 - input-output circuitry,
 - a central processing element,
 - 20 - telecommunication circuitry,
 - radar circuitry, and
 - vehicle power circuitry.
31. A method of powering a programmable processor as described in claim 27 wherein said step of providing said power output to said programmable processor comprises the step of providing said power output to an element selected from a group consisting of:
- 25
- at least a portion of a computer system,
 - a microprocessor,
 - a computer component,

- a microprocessor running at at least hundreds of megahertz,
- a microprocessor running at at least 1, 2, 5, or 10 gigahertz,
- memory management circuitry,
- graphic display circuitry,
- 5 - input-output circuitry,
- a central processing element,
- telecommunication circuitry,
- radar circuitry, and
- vehicle power circuitry.

- 10 32. A programmable processor power supply comprising:
- a. at least a first buck converter element;
 - b. at least one high effective input inductance to which said first buck
converter element is responsive;
 - c. a first passive directional effect element responsive to said first buck
15 converter element;
 - d. at least a second buck converter element;
 - e. at least one high effective input inductance to which said second buck
converter element is responsive;
 - f. a second passive directional effect element responsive to said second
20 buck converter element wherein said second passive directional effect
opposes said first directional effect;
 - g. a combiner network responsive to said first and said second buck
converter elements;
 - h. a low effective output inductance power output responsive to said
25 combiner network;
 - i. a high current, low voltage power output from said low effective
output inductance power output; and
 - j. a programmable processor which is responsive to said high current,
low voltage power output.

- 30 33. A programmable processor power supply as described in claim 32 wherein

said at least one high effective input inductance and said low effective output inductance power output each comprise an identical network.

34. A programmable processor power supply as described in claim 33 wherein said identical network comprises a transformer circuitry.
- 5 35. A programmable processor power supply as described in claim 33 wherein said high current, low voltage power output comprises a high current, low voltage power output selected from a group consisting of:
- a low voltage output of less than about 2, 1.8, 1.5, 1.3, 1.0, or 0.4V,
 - an output having a maximum current of greater than about 20, 50,
10 100, or 200 amps,
 - an output having a voltage of less than about 2, 1.8, 1.5, 1.3, 1.0, or 0.4V and a maximum current of greater than about 20, 50, 100, or 200 amps in any combination,
 - a high rate of current change output,
 - a typical current change of greater than about 0.1, 1, 5, or 10 A/ns
15 output, and
 - a power output where the voltage drop of the output conductor is significant relative to the voltage delivered.
- 20 36. A programmable processor power supply as described in claim 35 wherein said high current, low voltage power output comprises a high current, low voltage power output selected from a group consisting of:
- an output inductance less than about 1/10, 1/100, or 1/1000 of said input inductance,
 - an output with an inductance less than about 50 nH,
 - an output with an inductance less than about 20 nH,
25
 - an output with an inductance less than about 10 nH, and
 - an output with an inductance less than about 2 nH,
- and wherein said inputs are effected by elements selected from a group consisting of:

- an effective input inductance greater than about 100 nH,
- an effective input inductance greater than about 200 nH,
- an effective input inductance greater than about 500 nH, and
- an effective input inductance greater than about 1000 nH.

- 5 37. A programmable processor power supply as described in claim 36 wherein
said power inputs comprise an element selected from a group consisting of:
an isolated source, an interleaved switched voltage source, a bipolar source,
an interleaved bipolar source, any permutations or combinations of the
foregoing, an isolated source with substantially only a regulation delta filter
10 element, an interleaved switched voltage source with substantially only a
regulation delta filter element, a bipolar source with substantially only a
regulation delta filter element, an interleaved bipolar source with substantially
only a regulation delta filter element, an isolated source with substantially
only a parasitic element filter, an interleaved switched voltage source with
15 substantially only a parasitic element filter, a bipolar source with substantially
only a parasitic element filter, and an interleaved bipolar source with
substantially only a parasitic element filter.
38. A programmable processor power supply as described in claim 34 wherein
said transformer circuitry comprises a non-air gap transformer.
- 20 39. A programmable processor power supply as described in claim 34 wherein
said transformer circuitry comprises a substantially coincident transformer.
40. A programmable processor power supply as described in claim 33 wherein
said power inputs comprise at least three power inputs and further comprising
a tiered coupling of said at least three power inputs.
- 25 41. A programmable processor power supply as described in claim 40 wherein
said tiered coupling comprises:
- a. a first order connection network having a plurality of first order inputs

- and a first order output; and
- b. a second order connection network having a plurality of second order inputs and which outputs said first order inputs.
42. A programmable processor power supply as described in claim 41 wherein
5 said tiered coupling further comprises a third order connection network having a plurality of third order inputs and which outputs said second order inputs.
43. A programmable processor power supply as described in claim 42 wherein
10 said tiered coupling further comprises a fourth order connection network having a plurality of fourth order inputs and which outputs said third order inputs.
44. A programmable processor power supply as described in claim 40 wherein
15 said tiered coupling comprises components selected from a group consisting of: magnetically coupled and series connected inductor elements, magnetically coupled inductor elements, transformers, transformers connected in part to a power input and in part to another of said transformers, magnetically coupled and series connected inductor elements linking multiple power inputs, unequal transformers, equal transformers, and transformers linking multiple power inputs.
- 20 45. A programmable processor power supply as described in claim 40 wherein said tiered coupling comprises:
- a. a first power input;
- b. a second power input connected to said first power input by first and
25 second inductor elements connected at a first intermediate series connection;
- c. a magnetic coupling between said first and second inductor elements;
- d. a first intermediate output from said first intermediate series connection;

- e. a third power input;
 - f. a fourth power input connected to said third power input by third and fourth inductor elements connected at a second intermediate series connection;
 - 5 g. a magnetic coupling between said third and fourth inductor elements;
 - h. a second intermediate output from said second intermediate series connection;
 - i. fifth and sixth inductor elements connecting said first intermediate output and said second intermediate output and connected at a third
10 intermediate series connection;
 - j. a magnetically coupling between said fifth and sixth inductor elements;
and
 - k. a power output from said third intermediate series connection.
46. A programmable processor power supply as described in claim 40 wherein
15 said tiered coupling comprises:
- a. a first power input connected to a first transformer;
 - b. a second power input connected to a second transformer;
 - c. a third power input connected to a third transformer;
 - d. a fourth power input connected to a fourth transformer;
 - 20 e. a connection between said first transformer and said second transformer;
 - f. a connection between said second transformer and said third transformer;
 - g. a connection between said third transformer and said fourth
25 transformer;
 - h. a connection between said fourth transformer and said first transformer;
 - i. a connection between said first transformer and a common intermediate output;
 - 30 j. a connection between said second transformer and said common intermediate output;

- k. a connection between said third transformer and said common intermediate output;
- l. a connection between said fourth transformer and said common intermediate output;
- 5 m. a connection between said intermediate output to a filter element; and
- n. a power output connected to said filter element.
47. A programmable processor power supply as described in claim 33 or 40 and further comprising a substantially uninterrupted sequenced conduction drive element to which said power inputs are responsive.
- 10 48. A programmable processor power supply as described in claim 47 wherein said substantially uninterrupted sequenced conduction drive element is substantially centered at a constant conduction timing.
49. A programmable processor power supply as described in claim 33 or 40 and further comprising a multiphase drive element to which said power inputs are responsive.
- 15 50. A programmable processor power supply as described in claim 47 and further comprising a series inductive element responsive to said transformer circuitry and to which said programmable processor is responsive.
51. A programmable processor power supply as described in claim 33, 34, 35, 36, 20 38, 39, or 40 wherein said programmable processor comprises a programmable processor selected from a group consisting of:
- at least a portion of a computer system,
 - a microprocessor,
 - a computer component,

25

 - a microprocessor running at at least hundreds of megahertz,
 - a microprocessor running at at least 1, 2, 5, or 10 gigahertz,
 - memory management circuitry,

- graphic display circuitry,
- input-output circuitry,
- a central processing element,
- telecommunication circuitry,
- 5 - radar circuitry, and
- vehicle power circuitry.

52. A programmable processor power supply as described in claim 48 wherein said programmable processor comprises a programmable processor selected from a group consisting of:

- 10 - at least a portion of a computer system,
- a microprocessor,
- a computer component,
- a microprocessor running at at least hundreds of megahertz,
- a microprocessor running at at least 1, 2, 5, or 10 gigahertz,
- 15 - memory management circuitry,
- graphic display circuitry,
- input-output circuitry,
- a central processing element,
- telecommunication circuitry,
- 20 - radar circuitry, and
- vehicle power circuitry.

53. A method of powering a programmable processor comprising the steps of:

- a. accepting at least two power inputs;
- b. affecting said at least two power inputs with at least one high effective
25 input inductance;
- c. combining said at least two power inputs to create a combined power signal;
- d. creating a low effective output inductance power output affecting said combined power signal;
- 30 e. establishing a high current, low voltage power output affecting said

low effective output inductance power output;

f. providing said high current, low voltage power output to said programmable processor; and

g. at least partially powering said programmable processor by said high current, low voltage power output.

5

54. A method of powering a programmable processor as described in claim 53 wherein said step of establishing a high current, low voltage power output from said low effective output inductance power output comprises the step of utilizing only passive elements.

10 55. A method of powering a programmable processor as described in claim 53 wherein said steps of affecting said at least two power inputs with at least one high effective input inductance and establishing a high current, low voltage power output from said low effective output inductance power output comprises the step of utilizing an identical network.

15 56. A method of powering a programmable processor as described in claim 55 wherein said step of utilizing an identical network comprises the step of utilizing transformer circuitry.

20 57. A method of powering a programmable processor as described in claim 56 and further comprising the step of affecting said power output by a series inductive element after accomplishing said step of utilizing transformer circuitry.

25 58. A method of powering a programmable processor as described in claim 57 wherein said step of affecting said power output by a series inductive element after accomplishing said step of utilizing transformer circuitry comprises the step of affirmatively affecting said power output by an inherent output inductance.

59. A method of powering a programmable processor comprising the steps of:
- a. accepting at least a first power input;
 - b. creating a first directional effect in a passive electrical element from said first power input;
 - 5 c. accepting at least a second power input;
 - d. creating a second directional effect in said passive electrical element from said second power input wherein said second directional effect opposes said first directional effect;
 - e. combining said at least two power inputs to create a high current, low
10 voltage power output;
 - f. providing said high current, low voltage power output to said programmable processor; and
 - g. at least partially powering said programmable processor by said high current, low voltage power output.
- 15 60. A method of powering a programmable processor as described in claim 59 wherein said step of combining said at least two power inputs to create a high current, low voltage power output comprises the step of utilizing only passive elements.
- 20 61. A method of powering a programmable processor as described in claim 60 wherein said step of utilizing only passive elements comprises the step of utilizing an inductive element.
- 25 62. A method of powering a programmable processor as described in claim 59 wherein said steps of creating a first directional effect in a passive electrical element from said first power input and creating a second directional effect in said passive electrical element from said second power input wherein said second directional effect opposes said first directional effect each comprise the step of establishing a magnetic field.
63. A method of powering a programmable processor as described in claim 62

wherein said step of creating a second directional effect in said passive electrical element from said second power input wherein said second directional effect opposes said first directional effect comprises the step of establishing a magnetic field which has a direction opposite to that established by said step of creating a first directional effect in a passive electrical element from said first power input.

- 5
64. A method of powering a programmable processor as described in claim 59 and further comprising the steps of:
- 10
- a. affecting said at least two power inputs with at least one high effective input inductance; and
 - b. creating a low effective output inductance power output responsive to said first and second power inputs.
65. A method of powering a programmable processor as described in claim 61 wherein said step of utilizing an inductive element comprises the step of utilizing transformer circuitry.
- 15
66. A method of powering a programmable processor as described in claim 65 and further comprising the step of utilizing a series inductor element after said transformer circuitry.
67. A method of powering a programmable processor as described in claim 66 wherein said step of utilizing a series inductor element comprises the step of affirmatively utilizing an inherent inductance.
- 20
68. A method of powering a programmable processor comprising the steps of:
- a. accepting at least two power inputs;
 - b. combining said at least two power inputs to create a high current, low voltage power output;
 - c. providing said high current, low voltage power output to a programmable processor having a current draw;
- 25

- d. at least partially powering said programmable processor by said high current, low voltage power output; and
- e. abruptly changing said current draw of said programmable processor while maintaining a substantially constant voltage on said power output.

5

69. A method of powering a programmable processor as described in claim 68 wherein said step of abruptly changing said current draw of said programmable processor while maintaining a substantially constant voltage on said power output comprises the step of abruptly changing said current draw of said programmable processor to a current selected from a group consisting of: greater than about 20 amps, greater than about 50 amps, greater than about 100 amps, greater than about 200 amps, changing a current by at least about 100 % of said current draw, and changing a current by at least about 100 % of a maximum current draw.

10

70. A method of powering a programmable processor as described in claim 69 wherein said step of providing said power output to said programmable processor comprises the step of providing a power output selected from a group consisting of: providing a voltage of less than about 2, 1.8, 1.5, 1.3, 1.0, or 0.4V.

15

71. A method of powering a programmable processor as described in claim 68 wherein said step of abruptly changing a current draw from said high current, low voltage power output while not substantially changing said low voltage of said high current, low voltage power output comprises the step of not substantially changing said low voltage of said high current, low voltage power output by more than a voltage change selected from a group consisting of: less than about 20% of said low voltage power output, less than about 10% of said low voltage power output, less than about 5% of said low voltage power output, and less than about 2% of said low voltage power output.

20
25

72. A method of powering a programmable processor as described in claim 70 wherein said step of abruptly changing a current draw from said high current, low voltage power output while not substantially changing said low voltage of said high current, low voltage power output comprises the step of not substantially changing said low voltage of said high current, low voltage power output by more than a voltage change selected from a group consisting of: less than about 20% of said low voltage power output, less than about 10% of said low voltage power output, less than about 5% of said low voltage power output, and less than about 2% of said low voltage power output.
73. A method of powering a programmable processor as described in claim 71 wherein said step of abruptly changing a current draw from said high current, low voltage power output while not substantially changing said low voltage of said high current, low voltage power output comprises the step of abruptly changing said current draw selected from a group consisting of: a typical current change of greater than about 0.1, 1, 5, or 10 A/ns.
74. A method of powering a programmable processor as described in claim 72 wherein said step of abruptly changing a current draw from said high current, low voltage power output while not substantially changing said low voltage of said high current, low voltage power output comprises the step of abruptly changing said current draw selected from a group consisting of: a typical current change of greater than about 0.1, 1, 5, or 10 A/ns.
75. A method of powering a programmable processor as described in claim 53, 59, or 68 wherein said step of providing said power output to said programmable processor comprises the step of providing a power output selected from a group consisting of:
- providing a voltage of less than about 2, 1.8, 1.5, 1.3, 1.0, or 0.4V,
 - providing a maximum current of greater than about 20, 50, 100, or 200 amps,

- providing a voltage of less than about 2, 1.8, 1.5, 1.3, 1.0, or 0.4V and a maximum current of greater than about 20, 50, 100, or 200 amps in any combination,
- providing a high rate of current change,
- 5 - providing a typical current change of greater than about 0.1, 1, 5, or 10 A/ns, and
- providing a power output where the voltage drop of the output conductor is significant relative to the voltage delivered.

76. A method of powering a programmable processor as described in claim 53, 10 64, or 68 wherein said step of providing said power output to said programmable processor further comprises the step of providing circuitry exhibiting an output inductance selected from a group consisting of:

- an output inductance less than about 1/10, 1/100, or 1/1000 of said input inductance,
- 15 - an output inductance less than about 50 nH,
- an output inductance less than about 20 nH,
- an output inductance less than about 10 nH,
- an output inductance less than about 2 nH,
- an effective input inductance greater than about 100 nH,
- 20 - an effective input inductance greater than about 200 nH,
- an effective input inductance greater than about 500 nH, and
- an effective input inductance greater than about 1000 nH.

77. A method of powering a programmable processor as described in claim 53, 25 59, or 68 and further comprising the step of creating at least one of said power inputs from a buck converter element.

78. A method of powering a programmable processor as described in claim 77 wherein said step of creating at least one of said power inputs from a buck converter element comprises the steps of:

- a. repetitively operating a first active element;

- b. feeding power through said first active element to said power input during a first input time;
- c. sequentially and repetitively operating a second active element; and
- d. feeding power through said second active element to said power input during a second input time which is different from said first input time.

5

79. A method of powering a programmable processor as described in claim 77 wherein said step of creating at least one of said power inputs from a buck converter element comprises the step of repetitively operating active elements selected from a group consisting of: a switch element, a diode element, a buck converter element having two switch elements, and a buck converter element having a switch element and a diode element.

10

80. A method of powering a programmable processor as described in claim 53, 59, or 68 and further comprising the step of creating at least one of said power inputs from a power element selected from a group consisting of: an isolated source, an interleaved switched voltage source, a bipolar source, *at least two bipolar sources*, an interleaved bipolar source, any permutations or combinations of the foregoing, an isolated source with substantially only a regulation delta filter element, an interleaved switched voltage source with substantially only a regulation delta filter element, a bipolar source with substantially only a regulation delta filter element, an interleaved bipolar source with substantially only a regulation delta filter element, an isolated source with substantially only a parasitic element filter, an interleaved switched voltage source with substantially only a parasitic element filter, a bipolar source with substantially only a parasitic element filter, and an interleaved bipolar source with substantially only a parasitic element filter.

15

20

25

81. A method of powering a programmable processor as described in claim 77 wherein said step of providing said power output to said programmable processor comprises the step of providing a power output selected from a group consisting of:

- providing a voltage of less than about 2, 1.8, 1.5, 1.3, 1.0, or 0.4V,
- providing a maximum current of greater than about 20, 50, 100, or 200 amps,
- providing a voltage of less than about 2, 1.8, 1.5, 1.3, 1.0, or 0.4V and a maximum current of greater than about 20, 50, 100, or 200 amps in any combination,
- providing a high rate of current change,
- providing a typical current change of greater than about 0.1, 1, 5, or 10 A/ns, and
- providing a power output where the voltage drop of the output conductor is significant relative to the voltage delivered.

82. A method of powering a programmable processor as described in claim 81 wherein said step of providing said power output to said programmable processor further comprises the step of providing circuitry exhibiting an output inductance selected from a group consisting of:

- an output inductance less than about 1/10, 1/100, or 1/1000 of said input inductance,
- an output inductance less than about 50 nH,
- an output inductance less than about 20 nH,
- an output inductance less than about 10 nH,
- an output inductance less than about 2 nH,
- an effective input inductance greater than about 100 nH,
- an effective input inductance greater than about 200 nH,
- an effective input inductance greater than about 500 nH, and
- an effective input inductance greater than about 1000 nH.

83. A method of powering a programmable processor as described in claim 82 and further comprising the step of creating at least one of said power inputs from a power element selected from a group consisting of: an isolated source, an interleaved switched voltage source, a bipolar source, an interleaved bipolar source, any permutations or combinations of the foregoing, an

isolated source with substantially only a regulation delta filter element, an interleaved switched voltage source with substantially only a regulation delta filter element, a bipolar source with substantially only a regulation delta filter element, an interleaved bipolar source with substantially only a regulation delta filter element, an isolated source with substantially only a parasitic element filter, an interleaved switched voltage source with substantially only a parasitic element filter, a bipolar source with substantially only a parasitic element filter, and an interleaved bipolar source with substantially only a parasitic element filter.

- 5
- 10 84. A method of powering a programmable processor as described in claim 53, 59, or 68 wherein said step of combining said at least two power inputs comprises the step of magnetically coupling said at least two power inputs.
- 15 85. A method of powering a programmable processor as described in claim 84 wherein said step of magnetically coupling said at least two power inputs comprises the step of affecting said at least two power inputs by transformer circuitry.
- 20 86. A method of powering a programmable processor as described in claim 85 wherein said step of affecting said at least two power inputs by transformer circuitry comprises the step of affecting said at least two power inputs by a reduced magnetic field stored energy transformer.
- 25 87. A method of powering a programmable processor as described in claim 85 wherein said step of affecting said at least two power inputs by transformer circuitry comprises the step of affecting said at least two power inputs by a non-air gap transformer.
88. A method of powering a programmable processor as described in claim 85 wherein said step of affecting said at least two power inputs by transformer circuitry comprises the step of affecting said at least two power inputs by a

substantially coincident transformer.

89. A method of powering a programmable processor as described in claim 85 wherein said step of affecting said at least two power inputs by transformer circuitry comprises the step of affecting said at least two power inputs by a substantially insaturable transformer.

5

90. A method of powering a programmable processor as described in claim 87 wherein said step of providing said power output to said programmable processor comprises the step of providing a power output selected from a group consisting of:

10

- providing a voltage of less than about 2, 1.8, 1.5, 1.3, 1.0, or 0.4V,
- providing a maximum current of greater than about 20, 50, 100, or

200 amps,

- providing a voltage of less than about 2, 1.8, 1.5, 1.3, 1.0, or 0.4V and a maximum current of greater than about 20, 50, 100, or 200 amps in any combination,

15

- providing a high rate of current change,
- providing a typical current change of greater than about 0.1, 1, 5, or

10 A/ns, and

- providing a power output where the voltage drop of the output conductor is significant relative to the voltage delivered.

20

91. A method of powering a programmable processor as described in claim 90 wherein said step of providing said power output to said programmable processor further comprises the step of providing circuitry exhibiting an output inductance selected from a group consisting of:

25

- an output inductance less than about 1/10, 1/100, or 1/1000 of said input inductance,
- an output inductance less than about 50 nH,
- an output inductance less than about 20 nH,
- an output inductance less than about 10 nH,

- an output inductance less than about 2 nH,
 - an effective input inductance greater than about 100 nH,
 - an effective input inductance greater than about 200 nH,
 - an effective input inductance greater than about 500 nH, and
 - 5 - an effective input inductance greater than about 1000 nH.
92. A method of powering a programmable processor as described in claim 91 and further comprising the step of creating at least one of said power inputs from a buck converter element.
93. A method of powering a programmable processor as described in claim 53,
10 59, or 68 wherein said step of combining said at least two power inputs comprises the step of utilizing a reverse polarity element.
94. A method of powering a programmable processor as described in claim 93 wherein said step of utilizing a reverse polarity element comprises the step of utilizing a reverse polarity transformer.
- 15 95. A method of powering a programmable processor as described in claim 94 wherein said step of utilizing a reverse polarity transformer comprises the steps of:
- a. establishing a first coil having a positive side;
 - b. establishing a second coil having a negative side;
 - 20 c. connecting said positive side of said first coil to said negative side of said second coil; and
 - d. magnetically coupling said first and second coils.
96. A method of powering a programmable processor as described in claim 87 and further comprising the step of utilizing a reverse polarity transformer.
- 25 97. A method of powering a programmable processor as described in claim 88 and further comprising the step of utilizing a reverse polarity transformer.

98. A method of powering a programmable processor as described in claim 94 wherein said step of providing said power output to said programmable processor comprises the step of providing a power output selected from a group consisting of:
- 5 - providing a voltage of less than about 2, 1.8, 1.5, 1.3, 1.0, or 0.4V,
 - providing a maximum current of greater than about 20, 50, 100, or 200 amps,
 - providing a voltage of less than about 2, 1.8, 1.5, 1.3, 1.0, or 0.4V and a maximum current of greater than about 20, 50, 100, or 200
10 amps in any combination,
 - providing a high rate of current change,
 - providing a typical current change of greater than about 0.1, 1, 5, or
10 A/ns, and
 - providing a power output where the voltage drop of the output
15 conductor is significant relative to the voltage delivered.
99. A method of powering a programmable processor as described in claim 98 wherein said step of providing said power output to said programmable processor further comprises the step of providing circuitry exhibiting an output inductance selected from a group consisting of:
- 20 - an output inductance less than about 1/10, 1/100, or 1/1000 of said input inductance,
 - an output inductance less than about 50 nH,
 - an output inductance less than about 20 nH,
 - an output inductance less than about 10 nH,
 - 25 - an output inductance less than about 2 nH,
 - an effective input inductance greater than about 100 nH,
 - an effective input inductance greater than about 200 nH,
 - an effective input inductance greater than about 500 nH, and
 - an effective input inductance greater than about 1000 nH.
100. A method of powering a programmable processor as described in claim 99
- 30

and further comprising the step of creating at least one of said power inputs from a buck converter element.

- 5 101. A method of powering a programmable processor as described in claim 53, 59, or 68 wherein said step of accepting said power inputs comprises the step of accepting at least three power inputs and wherein said step of combining said at least two power inputs comprises the step of utilizing a tiered coupling of said at least three power inputs.
- 10 102. A method of powering a programmable processor as described in claim 101 wherein said step of utilizing a tiered coupling of said at least three power inputs comprises the steps of:
- a. establishing a first order connection network having a plurality of first order inputs and a first order output; and
 - b. establishing a second order connection network having a plurality of second order inputs and which outputs said first order inputs.
- 15 103. A method of powering a programmable processor as described in claim 102 wherein said step of utilizing a tiered coupling of said at least three power inputs further comprises the step of establishing a third order connection network having a plurality of third order inputs and which outputs said second order inputs.
- 20 104. A method of powering a programmable processor as described in claim 103 wherein said step of utilizing a tiered coupling of said at least three power inputs further comprises the step of establishing a fourth order connection network having a plurality of fourth order inputs and which outputs said third order inputs.
- 25 105. A method of powering a programmable processor as described in claim 101 wherein said step of utilizing a tiered coupling of said at least three power inputs comprises the step of utilizing components selected from a group

consisting of: magnetically coupled and series connected inductor elements, magnetically coupled inductor elements, transformers, transformers connected in part to a power input and in part to another of said transformers, magnetically coupled and series connected inductor elements linking multiple power inputs, unequal transformers, equal transformers, and transformers linking multiple power inputs.

106. A method of powering a programmable processor as described in claim 101 wherein said step of utilizing a tiered coupling of said at least three power inputs comprises the steps of:

- a. connecting a first power input to a second power input by first and second inductor elements connected at a first intermediate series connection;
- b. magnetically coupling said first and second inductor elements;
- c. establishing a first intermediate output from said first intermediate series connection;
- d. connecting a third power input to a fourth power input by third and fourth inductor elements connected at a second intermediate series connection;
- e. magnetically coupling said third and fourth inductor elements;
- f. establishing a second intermediate output from said second intermediate series connection;
- g. connecting said first intermediate output to said second intermediate output by fifth and sixth inductor elements connected at a third intermediate series connection;
- h. magnetically coupling said fifth and sixth inductor elements; and
- i. establishing said power output from said third intermediate series connection.

107. A method of powering a programmable processor as described in claim 101 wherein said step of utilizing a tiered coupling of said at least three power inputs comprises the steps of:

- 5
- a. connecting a first power input to a first transformer;
 - b. connecting a second power input to a second transformer;
 - c. connecting a third power input to a third transformer;
 - d. connecting a fourth power input to a fourth transformer;
 - e. connecting said first transformer to said second transformer;
 - f. connecting said second transformer to said third transformer;
 - g. connecting said third transformer to said fourth transformer;
 - h. connecting said fourth transformer to said first transformer;
 - i. connecting said first transformer to a common intermediate output;
 - 10 j. connecting said second transformer to said common intermediate output;
 - k. connecting said third transformer to said common intermediate output;
 - l. connecting said fourth transformer to said common intermediate output;
 - 15 m. connecting said intermediate output to a filter element; and
 - n. providing said power output from said filter element.

108. A method of powering a programmable processor as described in claim 107 wherein said steps of:
- 20
- connecting said first transformer to said second transformer,
 - connecting said second transformer to said third transformer,
 - connecting said third transformer to said fourth transformer, and
 - connecting said fourth transformer to said first transformer
- each have an input side to their respective transformers, and wherein said
- 25
- steps of:
- connecting said first transformer to said second transformer,
 - connecting said second transformer to said third transformer,
 - connecting said third transformer to said fourth transformer, and
 - connecting said fourth transformer to said first transformer
- 30
- each comprise the step of utilizing said input side to connect to the respective adjacent transformer, and wherein said steps of:

- connecting said first transformer to said second transformer,
- connecting said second transformer to said third transformer,
- connecting said third transformer to said fourth transformer, and
- connecting said fourth transformer to said first transformer

5 each comprise the step of utilizing a reverse polarity transformer connection.

109. A method of powering a programmable processor as described in claim 75 wherein said step of accepting said power inputs comprises the step of accepting at least three power inputs and wherein said step of combining said at least two power inputs comprises the step of utilizing a tiered coupling of
10 said at least three power inputs.

110. A method of powering a programmable processor as described in claim 77 wherein said step of accepting said power inputs comprises the step of accepting at least three power inputs and wherein said step of combining said at least two power inputs comprises the step of utilizing a tiered coupling of
15 said at least three power inputs.

111. A method of powering a programmable processor as described in claim 80 wherein said step of accepting said power inputs comprises the step of accepting at least three power inputs and wherein said step of combining said at least two power inputs comprises the step of utilizing a tiered coupling of
20 said at least three power inputs.

112. A method of powering a programmable processor as described in claim 81 wherein said step of accepting said power inputs comprises the step of accepting at least three power inputs and wherein said step of combining said at least two power inputs comprises the step of utilizing a tiered coupling of
25 said at least three power inputs.

113. A method of powering a programmable processor as described in claim 87 wherein said step of accepting said power inputs comprises the step of

accepting at least three power inputs and wherein said step of combining said at least two power inputs comprises the step of utilizing a tiered coupling of said at least three power inputs.

- 5 114. A method of powering a programmable processor as described in claim 53, 59, or 68 and further comprising the step of driving at least two of said power inputs by a substantially uninterrupted sequenced conduction drive element.
- 10 115. A method of powering a programmable processor as described in claim 114 wherein said step of driving at least two of said power inputs by a substantially uninterrupted sequenced conduction drive comprises the step of driving said at least two power inputs substantially centered at a constant conduction timing.
116. A method of powering a programmable processor as described in claim 53, 59, or 68 and further comprising the step of driving said at least two power inputs by a multiphase drive element.
- 15 117. A method of powering a programmable processor as described in claim 75 and further comprising the step of driving at least two of said power inputs by a substantially uninterrupted sequenced conduction drive element.
- 20 118. A method of powering a programmable processor as described in claim 117 wherein said step of driving at least two of said power inputs by a substantially uninterrupted sequenced conduction drive comprises the step of driving said at least two power inputs substantially centered at a constant conduction timing.
- 25 119. A method of powering a programmable processor as described in claim 75 and further comprising the step of driving said at least two power inputs by a multiphase drive element.

120. A method of powering a programmable processor as described in claim 76 and further comprising the step of driving at least two of said power inputs by a substantially uninterrupted sequenced conduction drive element.
121. A method of powering a programmable processor as described in claim 120
5 wherein said step of driving at least two of said power inputs by a substantially uninterrupted sequenced conduction drive comprises the step of driving said at least two power inputs substantially centered at a constant conduction timing.
122. A method of powering a programmable processor as described in claim 76
10 and further comprising the step of driving said at least two power inputs by a multiphase drive element.
123. A method of powering a programmable processor as described in claim 77 and further comprising the step of driving at least two of said power inputs by a substantially uninterrupted sequenced conduction drive element.
124. A method of powering a programmable processor as described in claim 123
15 wherein said step of driving at least two of said power inputs by a substantially uninterrupted sequenced conduction drive comprises the step of driving said at least two power inputs substantially centered at a constant conduction timing.
125. A method of powering a programmable processor as described in claim 77
20 and further comprising the step of driving said at least two power inputs by a multiphase drive element.
126. A method of powering a programmable processor as described in claim 81
25 and further comprising the step of driving at least two of said power inputs by a substantially uninterrupted sequenced conduction drive element.

127. A method of powering a programmable processor as described in claim 126 wherein said step of driving at least two of said power inputs by a substantially uninterrupted sequenced conduction drive comprises the step of driving said at least two power inputs substantially centered at a constant conduction timing.
- 5
128. A method of powering a programmable processor as described in claim 81 and further comprising the step of driving said at least two power inputs by a multiphase drive element.
129. A method of powering a programmable processor as described in claim 87 and further comprising the step of driving at least two of said power inputs by a substantially uninterrupted sequenced conduction drive element.
- 10
130. A method of powering a programmable processor as described in claim 129 wherein said step of driving at least two of said power inputs by a substantially uninterrupted sequenced conduction drive comprises the step of driving said at least two power inputs substantially centered at a constant conduction timing.
- 15
131. A method of powering a programmable processor as described in claim 87 and further comprising the step of driving said at least two power inputs by a multiphase drive element.
132. A method of powering a programmable processor as described in claim 93 and further comprising the step of driving at least two of said power inputs by a substantially uninterrupted sequenced conduction drive element.
- 20
133. A method of powering a programmable processor as described in claim 132 wherein said step of driving at least two of said power inputs by a substantially uninterrupted sequenced conduction drive comprises the step of driving said at least two power inputs substantially centered at a constant
- 25

conduction timing.

134. A method of powering a programmable processor as described in claim 93 and further comprising the step of driving said at least two power inputs by a multiphase drive element.
- 5 135. A method of powering a programmable processor as described in claim 101 and further comprising the step of driving at least two of said power inputs by a substantially uninterrupted sequenced conduction drive element.
136. A method of powering a programmable processor as described in claim 135 wherein said step of driving at least two of said power inputs by a
10 substantially uninterrupted sequenced conduction drive comprises the step of driving said at least two power inputs substantially centered at a constant conduction timing.
137. A method of powering a programmable processor as described in claim 131 and further comprising the step of driving said at least two power inputs by a
15 multiphase drive element.
138. A method of powering a programmable processor as described in claim 80 and further comprising the step of driving at least two of said power inputs by a substantially uninterrupted sequenced conduction drive element.
139. A method of powering a programmable processor as described in claim 138
20 wherein said step of driving at least two of said power inputs by a substantially uninterrupted sequenced conduction drive comprises the step of driving said at least two power inputs substantially centered at a constant conduction timing.
140. A method of powering a programmable processor as described in claim 80
25 and further comprising the step of driving said at least two power inputs by a

multiphase drive element.

- 5 141. A method of powering a programmable processor as described in claim 85 and further comprising the step of affecting said power output by a series inductive element after accomplishing said step of affecting said at least two power inputs by transformer circuitry.
142. A method of powering a programmable processor as described in claim 53, 59, or 68 and further comprising the step of affecting said power output by a series inductive element after accomplishing said step of combining said at least two power inputs.
- 10 143. A method of powering a programmable processor as described in claim 142 wherein said step of affecting said power output by a series inductive element comprises the step of affecting said power output by an uncoupled inductive element.
- 15 144. A method of powering a programmable processor as described in claim 143 wherein said step of affecting said power output by an uncoupled inductive element comprises the step of affirmatively affecting said power output by an inherent output inductance.
- 20 145. A method of powering a programmable processor as described in claim 80 and further comprising the step of affirmatively affecting said power output by an inherent output inductance after accomplishing said step of affecting said at least two power inputs by transformer circuitry.
146. A method of powering a programmable processor as described in claim 53, 59, or 68 wherein said power output comprises a power output which is the algebraic mean of said at least two power inputs.
- 25 147. A method of powering a programmable processor as described in claim 53,

59, or 68 wherein said power output comprises a power output which is the algebraic average of said at least two power inputs.

148. A method of powering a programmable processor as described in claim 53, 59, or 68 wherein said step of providing said power output to said
5 programmable processor comprises the step of providing said power output to an element selected from a group consisting of:

- at least a portion of a computer system,
- a microprocessor,
- a computer component,
- 10 - a microprocessor running at at least hundreds of megahertz,
- a microprocessor running at at least 1, 2, 5, or 10 gigahertz,
- memory management circuitry,
- graphic display circuitry,
- input-output circuitry,
- 15 - a central processing element,
- telecommunication circuitry,
- radar circuitry, and
- vehicle power circuitry.

149. A programmable processor power supply comprising:

- 20 a. at least two power inputs;
- b. at least one high effective input inductance to which said at least two power inputs are responsive;
- c. a combiner network responsive to said at least two power inputs
- d. a low effective output inductance power output responsive to said
25 combiner network;
- e. a high current, low voltage power output responsive to said low effective output inductance power output; and
- f. a programmable processor power connection which is responsive to said high current, low voltage power output.

150. A programmable processor power supply as described in claim 149 wherein said at least one high effective input inductance and said low effective output inductance power output each are substantially affected by only passive elements.
- 5 151. A programmable processor power supply as described in claim 149 wherein said at least one high effective input inductance and said low effective output inductance power output each comprise an identical network.
152. A programmable processor power supply as described in claim 151 wherein said identical network comprises transformer circuitry.
- 10 153. A programmable processor power supply as described in claim 152 and further comprising a series inductive element responsive to said transformer circuitry and to which said programmable processor power connection is responsive.
- 15 154. A programmable processor power supply as described in claim 153 wherein said series inductive element responsive to said transformer circuitry comprises an affirmatively utilized inherent output inductance.
155. A programmable processor power supply comprising:
- a. at least a first power input;
 - b. a first passive directional effect element responsive to said first power input;
 - 20 c. at least a second power input;
 - d. a second passive directional effect element responsive to said second power input wherein said second passive directional effect opposes said first directional effect;
 - 25 e. a combiner network responsive to said first and said second power inputs;
 - f. a high current, low voltage power output;

g. a programmable processor power connection which is responsive to said high current, low voltage power output.

5 156. A programmable processor power supply as described in claim 155 wherein said first passive directional effect element and said second passive directional effect element each are substantially affected by only passive elements.

157. A programmable processor power supply as described in claim 156 wherein said first passive directional effect element and said second passive directional effect element comprise an inductive element.

10 158. A programmable processor power supply as described in claim 155 wherein said first passive directional effect element and said second passive directional effect element comprise a magnetic field element.

159. A programmable processor power supply as described in claim 155 and further comprising:

- 15
- a. at least one high effective input inductance to which said first and second power inputs are responsive; and
 - b. at least one low effective output inductance power output responsive to said first and second power inputs.

160. A programmable processor power supply as described in claim 157 wherein said inductive element comprises transformer circuitry.

20 161. A programmable processor power supply as described in claim 160 and further comprising a series inductive element responsive to said transformer circuitry and to which said programmable processor power connection is responsive.

25 162. A programmable processor power supply as described in claim 161 wherein said series inductive element responsive to said transformer circuitry

comprises an affirmatively utilized inherent output inductance.

163. A programmable processor power supply comprising:

- a. at least two power inputs;
- b. a combiner network responsive to said at least two power inputs;
- 5 c. a high current, low voltage, abruptly changeable, substantially constant voltage power output responsive to said combiner network; and
- d. a programmable processor responsive to said high current, low voltage, abruptly changeable, substantially constant power output.

10 164. A programmable processor power supply as described in claim 163 wherein said high current, low voltage, abruptly changeable, substantially constant voltage power output comprises a power output selected from a group consisting of: a power output having at least about a 20 amp maximum current, a power output having at least about a 50 amp maximum current, a
15 power output having at least about a 100 amp maximum current, a power output having at least about a 200 amp maximum current, a power output having a current change of at least about 100 % of a current draw, and a power output having a current change of at least about 100 % of a maximum current draw.

20 165. A programmable processor power supply as described in claim 164 wherein said high current, low voltage, abruptly changeable, substantially constant voltage power output comprises a power output selected from a group consisting of: a power output outputting less than about 2 volts, a power output outputting less than about 1.8 volts, a power output outputting less
25 than about 1.5 volts, a power output outputting less than about 1.3 volts, a power output outputting less than about 1.0 volts, and a power output outputting less than about 0.4 volts.

166. A programmable processor power supply as described in claim 163 wherein

said high current, low voltage, abruptly changeable, substantially constant voltage power output comprises a power output selected from a group consisting of: a power output preventing a changes in voltage of less than about 20% of said low voltage output, a power output preventing a changes in voltage of less than about 10% of said low voltage output, a power output preventing a changes in voltage of less than about 5% of said low voltage output, and a power output preventing a changes in voltage of less than about 2% of said low voltage output.

167. A programmable processor power supply as described in claim 165 wherein said high current, low voltage, abruptly changeable, substantially constant voltage power output comprises a power output selected from a group consisting of: a power output preventing a changes in voltage of less than about 20% of said low voltage output, a power output preventing a changes in voltage of less than about 10% of said low voltage output, a power output preventing a changes in voltage of less than about 5% of said low voltage output, and a power output preventing a changes in voltage of less than about 2% of said low voltage output.

168. A programmable processor power supply as described in claim 166 wherein said high current, low voltage, abruptly changeable, substantially constant voltage power output comprises a power output selected from a group consisting of: a power output adapted to provide a change in current of greater than about 0.1, 1, 5, or 10 A/ns.

169. A programmable processor power supply as described in claim 167 wherein said high current, low voltage, abruptly changeable, substantially constant voltage power output comprises a power output selected from a group consisting of: a power output adapted to provide a change in current of greater than about 0.1, 1, 5, or 10 A/ns.

170. A programmable processor power supply as described in claim 149, 155, or

163 wherein said high current, low voltage power output comprises a high current, low voltage power output selected from a group consisting of:

- a low voltage output of less than about 2, 1.8, 1.5, 1.3, 1.0, or 0.4V,
 - an output having a maximum current of greater than about 20, 50, 100, or 200 amps,
 - an output having a voltage of less than about 2, 1.8, 1.5, 1.3, 1.0, or 0.4V and a maximum current of greater than about 20, 50, 100, or 200 amps in any combination,
 - a high rate of current change output,
 - a typical current change of greater than about 0.1, 1, 5, or 10 A/ns
- output, and
- a power output where the voltage drop of the output conductor is significant relative to the voltage delivered.

171. A programmable processor power supply as described in claim 149, 159, or 163 wherein said high current, low voltage power output comprises a high current, low voltage power output selected from a group consisting of:

- an output inductance less than about 1/10, 1/100, or 1/1000 of said input inductance,
- an output with an inductance less than about 50 nH,
- an output with an inductance less than about 20 nH,
- an output with an inductance less than about 10 nH,
- an output with an inductance less than about 2 nH,

and wherein said inputs are effected by elements selected from a group consisting of:

- an effective input inductance greater than about 100 nH,
- an effective input inductance greater than about 200 nH,
- an effective input inductance greater than about 500 nH, and
- an effective input inductance greater than about 1000 nH.

172. A programmable processor power supply as described in claim 149, 155, or 163 wherein said power inputs comprise buck converter elements.

173. A programmable processor power supply as described in claim 172 wherein said buck converter elements comprise:
- a. a first active element;
 - b. a second active element; and
 - 5 c. sequential and repetitive active element control element to which said first active element and said second active element are sequentially responsive.
174. A programmable processor power supply as described in claim 172 wherein said buck converter elements comprise an element selected from a group
10 consisting of: a switch element, a diode element, a buck converter element having two switch elements, and a buck converter element having a switch element and a diode element.
175. A programmable processor power supply as described in claim 149, 155, or 163 wherein said power inputs comprise an element selected from a group
15 consisting of: an isolated source, an interleaved switched voltage source, a bipolar source, an interleaved bipolar source, any permutations or combinations of the foregoing, an isolated source with substantially only a regulation delta filter element, an interleaved switched voltage source with substantially only a regulation delta filter element, a bipolar source with
20 substantially only a regulation delta filter element, an interleaved bipolar source with substantially only a regulation delta filter element, an isolated source with substantially only a parasitic element filter, an interleaved switched voltage source with substantially only a parasitic element filter, a bipolar source with substantially only a parasitic element filter, and an
25 interleaved bipolar source with substantially only a parasitic element filter.
176. A programmable processor power supply as described in claim 172 wherein said high current, low voltage power output comprises a high current, low voltage power output selected from a group consisting of:
- a low voltage output of less than about 2, 1.8, 1.5, 1.3, 1.0, or 0.4V,

- an output having a maximum current of greater than about 20, 50, 100, or 200 amps,
 - an output having a voltage of less than about 2, 1.8, 1.5, 1.3, 1.0, or 0.4V and a maximum current of greater than about 20, 50, 100, or 200 amps in any combination,
 - a high rate of current change output,
 - a typical current change of greater than about 0.1, 1, 5, or 10 A/ns
- output, and
- a power output where the voltage drop of the output conductor is significant relative to the voltage delivered.

177. A programmable processor power supply as described in claim 176 wherein said high current, low voltage power output comprises a high current, low voltage power output selected from a group consisting of:

- an output inductance less than about 1/10, 1/100, or 1/1000 of said input inductance,
- an output with an inductance less than about 50 nH,
- an output with an inductance less than about 20 nH,
- an output with an inductance less than about 10 nH,
- an output with an inductance less than about 2 nH,

and wherein said inputs are effected by elements selected from a group consisting of:

- an effective input inductance greater than about 100 nH,
- an effective input inductance greater than about 200 nH,
- an effective input inductance greater than about 500 nH, and
- an effective input inductance greater than about 1000 nH.

178. A programmable processor power supply as described in claim 177 wherein said power inputs comprise an element selected from a group consisting of: an isolated source, an interleaved switched voltage source, a bipolar source, an interleaved bipolar source, any permutations or combinations of the foregoing, an isolated source with substantially only a regulation delta filter

element, an interleaved switched voltage source with substantially only a regulation delta filter element, a bipolar source with substantially only a regulation delta filter element, an interleaved bipolar source with substantially only a regulation delta filter element, an isolated source with substantially only a parasitic element filter, an interleaved switched voltage source with substantially only a parasitic element filter, a bipolar source with substantially only a parasitic element filter, and an interleaved bipolar source with substantially only a parasitic element filter.

- 5
- 10
179. A programmable processor power supply as described in claim 149, 155, or 163 wherein said combiner network comprises a magnetic coupling.
180. A programmable processor power supply as described in claim 179 wherein said combiner network comprises transformer circuitry.
181. A programmable processor power supply as described in claim 180 wherein said transformer circuitry comprises a reduced magnetic field stored energy transformer.
- 15
182. A programmable processor power supply as described in claim 180 wherein said transformer circuitry comprises a non-air gap transformer.
183. A programmable processor power supply as described in claim 180 wherein said transformer circuitry comprises a substantially coincident transformer.
- 20
184. A programmable processor power supply as described in claim 180 wherein said transformer circuitry comprises a substantially insaturable transformer.
185. A programmable processor power supply as described in claim 182 wherein said high current, low voltage power output comprises a high current, low voltage power output selected from a group consisting of:
- 25
- a low voltage output of less than about 2, 1.8, 1.5, 1.3, 1.0, or 0.4V,

- an output having a maximum current of greater than about 20, 50, 100, or 200 amps,
 - an output having a voltage of less than about 2, 1.8, 1.5, 1.3, 1.0, or 0.4V and a maximum current of greater than about 20, 50, 100, or 200 amps in any combination,
 - a high rate of current change output,
 - a typical current change of greater than about 0.1, 1, 5, or 10 A/ns
- output, and
- a power output where the voltage drop of the output conductor is significant relative to the voltage delivered.

186. A programmable processor power supply as described in claim 185 wherein said high current, low voltage power output comprises a high current, low voltage power output selected from a group consisting of:
- an output inductance less than about 1/10, 1/100, or 1/1000 of said input inductance,
 - an output with an inductance less than about 50 nH,
 - an output with an inductance less than about 20 nH,
 - an output with an inductance less than about 10 nH,
 - an output with an inductance less than about 2 nH,
- and wherein said inputs are effected by elements selected from a group consisting of:
- an effective input inductance greater than about 100 nH,
 - an effective input inductance greater than about 200 nH,
 - an effective input inductance greater than about 500 nH, and
 - an effective input inductance greater than about 1000 nH.

187. A programmable processor power supply as described in claim 186 wherein said power inputs comprise buck converter elements.

188. A programmable processor power supply as described in claim 149, 155, or 163 wherein said combiner network comprises a reverse polarity element.

189. A programmable processor power supply as described in claim 188 wherein said reverse polarity element comprises a reverse polarity transformer.
190. A programmable processor power supply as described in claim 189 wherein said reverse polarity transformer comprises:
- 5 a. a first coil having a positive side;
- b. a second coil having a negative side;
- c. a connection between said positive side of said first coil and said negative side of said second coil; and
- d. a magnetic coupling between said first and second coils.
- 10 191. A programmable processor power supply as described in claim 182 wherein said combiner network comprises a reverse polarity transformer.
192. A programmable processor power supply as described in claim 183 wherein said combiner network comprises a reverse polarity transformer.
- 15 193. A programmable processor power supply as described in claim 189 wherein said high current, low voltage power output comprises a high current, low voltage power output selected from a group consisting of:
- a low voltage output of less than about 2, 1.8, 1.5, 1.3, 1.0, or 0.4V,
- an output having a maximum current of greater than about 20, 50, 100, or 200 amps,
- 20 - an output having a voltage of less than about 2, 1.8, 1.5, 1.3, 1.0, or 0.4V and a maximum current of greater than about 20, 50, 100, or 200 amps in any combination,
- a high rate of current change output,
- a typical current change of greater than about 0.1, 1, 5, or 10 A/ns
- 25 output, and
- a power output where the voltage drop of the output conductor is significant relative to the voltage delivered.

194. A programmable processor power supply as described in claim 193 wherein said high current, low voltage power output comprises a high current, low voltage power output selected from a group consisting of:
- an output inductance less than about 1/10, 1/100, or 1/1000 of said input inductance,
 - an output with an inductance less than about 50 nH,
 - an output with an inductance less than about 20 nH,
 - an output with an inductance less than about 10 nH,
 - an output with an inductance less than about 2 nH,
- and wherein said inputs are effected by elements selected from a group consisting of:
- an effective input inductance greater than about 100 nH,
 - an effective input inductance greater than about 200 nH,
 - an effective input inductance greater than about 500 nH, and
 - an effective input inductance greater than about 1000 nH.
195. A programmable processor power supply as described in claim 194 wherein said power inputs comprise buck converter elements.
196. A programmable processor power supply as described in claim 149, 155, or 163 wherein said power inputs comprise at least three power inputs and further comprising a tiered coupling of said at least three power inputs.
197. A programmable processor power supply as described in claim 196 wherein said tiered coupling comprises:
- a. a first order connection network having a plurality of first order inputs and a first order output; and
 - b. a second order connection network having a plurality of second order inputs and which outputs said first order inputs.
198. A programmable processor power supply as described in claim 197 wherein said tiered coupling further comprises a third order connection network

having a plurality of third order inputs and which outputs said second order inputs.

199. A programmable processor power supply as described in claim 198 wherein said tiered coupling further comprises a fourth order connection network having a plurality of fourth order inputs and which outputs said third order inputs.
200. A programmable processor power supply as described in claim 196 wherein said tiered coupling comprises components selected from a group consisting of: magnetically coupled and series connected inductor elements, magnetically coupled inductor elements, transformers, transformers connected in part to a power input and in part to another of said transformers, magnetically coupled and series connected inductor elements linking multiple power inputs, unequal transformers, equal transformers, and transformers linking multiple power inputs.
201. A programmable processor power supply as described in claim 196 wherein said tiered coupling comprises:
- a. a first power input;
 - b. a second power input connected to said first power input by first and second inductor elements connected at a first intermediate series connection;
 - c. a magnetic coupling between said first and second inductor elements;
 - d. a first intermediate output from said first intermediate series connection;
 - e. a third power input;
 - f. a fourth power input connected to said third power input by third and fourth inductor elements connected at a second intermediate series connection;
 - g. a magnetic coupling between said third and fourth inductor elements;
 - h. a second intermediate output from said second intermediate series

connection;

- i. fifth and sixth inductor elements connecting said first intermediate output and said second intermediate output and connected at a third intermediate series connection;
- 5 j. a magnetically coupling between said fifth and sixth inductor elements; and
- k. a power output from said third intermediate series connection.

202. A programmable processor power supply as described in claim 196 wherein said tiered coupling comprises:

- 10 a. a first power input connected to a first transformer;
- b. a second power input connected to a second transformer;
- c. a third power input connected to a third transformer;
- d. a fourth power input connected to a fourth transformer;
- e. a connection between said first transformer and said second
15 transformer;
- f. a connection between said second transformer and said third transformer;
- g. a connection between said third transformer and said fourth transformer;
- 20 h. a connection between said fourth transformer and said first transformer;
- i. a connection between said first transformer and a common intermediate output;
- j. a connection between said second transformer and said common
25 intermediate output;
- k. a connection between said third transformer and said common intermediate output;
- l. a connection between said fourth transformer and said common intermediate output;
- 30 m. a connection between said intermediate output to a filter element; and
- n. a power output connected to said filter element.

203. A programmable processor power supply as described in claim 202 wherein said

- connection between said first transformer and said second transformer,
- 5 - connection between said second transformer and said third transformer,
- connection between said third transformer and said fourth transformer, and
- connection between said fourth transformer and said first transformer

10 each have an input side to their respective transformers, and wherein said

- connection between said first transformer and said second transformer,
- connection between said second transformer and said third transformer,

15 - connection between said third transformer and said fourth transformer, and

- connection between said fourth transformer and said first transformer
- each comprise a connection between said input side to an adjacent transformer, and wherein said

20 - connection between said first transformer and said second transformer,

- connection between said second transformer and said third transformer,

25 - connection between said third transformer and said fourth transformer, and

- connection between said fourth transformer and said first transformer
- each comprise a reverse polarity transformer connection.

204. A programmable processor power supply as described in claim 170 wherein said power inputs comprise at least three power inputs and further comprising

30 a tiered coupling of said at least three power inputs.

205. A programmable processor power supply as described in claim 172 wherein said power inputs comprise at least three power inputs and further comprising a tiered coupling of said at least three power inputs.
206. A programmable processor power supply as described in claim 175 wherein
5 said power inputs comprise at least three power inputs and further comprising a tiered coupling of said at least three power inputs.
207. A programmable processor power supply as described in claim 176 wherein said power inputs comprise at least three power inputs and further comprising a tiered coupling of said at least three power inputs.
- 10 208. A programmable processor power supply as described in claim 182 wherein said power inputs comprise at least three power inputs and further comprising a tiered coupling of said at least three power inputs.
209. A programmable processor power supply as described in claim 149, 155, or
15 163 and further comprising a substantially uninterrupted sequenced conduction drive element to which said power inputs are responsive.
210. A programmable processor power supply as described in claim 209 wherein said substantially uninterrupted sequenced conduction drive element is substantially centered at a constant conduction timing.
211. A programmable processor power supply as described in claim 149, 155, or
20 163 and further comprising a multiphase drive element to which said power inputs are responsive.
212. A programmable processor power supply as described in claim 170 and further comprising a substantially uninterrupted sequenced conduction drive element to which said power inputs are responsive.

213. A programmable processor power supply as described in claim 212 wherein said substantially uninterrupted sequenced conduction drive element is substantially centered at a constant conduction timing.
- 5 214. A programmable processor power supply as described in claim 170 and further comprising a multiphase drive element to which said power inputs are responsive.
215. A programmable processor power supply as described in claim 171 and further comprising a substantially uninterrupted sequenced conduction drive element to which said power inputs are responsive.
- 10 216. A programmable processor power supply as described in claim 215 wherein said substantially uninterrupted sequenced conduction drive element is substantially centered at a constant conduction timing.
217. A programmable processor power supply as described in claim 171 and further comprising a multiphase drive element to which said power inputs are responsive.
- 15 218. A programmable processor power supply as described in claim 172 and further comprising a substantially uninterrupted sequenced conduction drive element to which said power inputs are responsive.
219. A programmable processor power supply as described in claim 218 wherein said substantially uninterrupted sequenced conduction drive element is substantially centered at a constant conduction timing.
- 20 220. A programmable processor power supply as described in claim 172 and further comprising a multiphase drive element to which said power inputs are responsive.

221. A programmable processor power supply as described in claim 176 and further comprising a substantially uninterrupted sequenced conduction drive element to which said power inputs are responsive.
222. A programmable processor power supply as described in claim 221 wherein
5 said substantially uninterrupted sequenced conduction drive element is substantially centered at a constant conduction timing.
223. A programmable processor power supply as described in claim 176 and further comprising a multiphase drive element to which said power inputs are responsive.
- 10 224. A programmable processor power supply as described in claim 182 and further comprising a substantially uninterrupted sequenced conduction drive element to which said power inputs are responsive.
225. A programmable processor power supply as described in claim 224 wherein
15 said substantially uninterrupted sequenced conduction drive element is substantially centered at a constant conduction timing.
226. A programmable processor power supply as described in claim 182 and further comprising a multiphase drive element to which said power inputs are responsive.
227. A programmable processor power supply as described in claim 188 and
20 further comprising a substantially uninterrupted sequenced conduction drive element to which said power inputs are responsive.
228. A programmable processor power supply as described in claim 227 wherein said substantially uninterrupted sequenced conduction drive element is substantially centered at a constant conduction timing.

229. A programmable processor power supply as described in claim 188 and further comprising a multiphase drive element to which said power inputs are responsive.
230. A programmable processor power supply as described in claim 196 and further comprising a substantially uninterrupted sequenced conduction drive element to which said power inputs are responsive.
231. A programmable processor power supply as described in claim 230 wherein said substantially uninterrupted sequenced conduction drive element is substantially centered at a constant conduction timing.
232. A programmable processor power supply as described in claim 196 and further comprising a multiphase drive element to which said power inputs are responsive.
233. A programmable processor power supply as described in claim 175 and further comprising a substantially uninterrupted sequenced conduction drive element to which said power inputs are responsive.
234. A programmable processor power supply as described in claim 233 wherein said substantially uninterrupted sequenced conduction drive element is substantially centered at a constant conduction timing.
235. A programmable processor power supply as described in claim 175 and further comprising a multiphase drive element to which said power inputs are responsive.
236. A programmable processor power supply as described in claim 180 and further comprising a series inductive element responsive to said transformer circuitry and to which said programmable processor is responsive.

237. A programmable processor power supply as described in claim 149, 155, or 163 and further comprising a series inductive element responsive to said combiner network and to which said programmable processor is responsive.
238. A programmable processor power supply as described in claim 237 wherein said series inductive element responsive comprises an uncoupled inductive element.
239. A programmable processor power supply as described in claim 238 wherein said uncoupled inductive element comprises an affirmatively utilized inherent output inductance.
240. A programmable processor power supply as described in claim 175 and further comprising an affirmatively utilized inherent output inductance responsive to said transformer circuitry and to which said programmable processor is responsive.
241. A programmable processor power supply as described in claim 149, 155, or 163 wherein said combiner network comprises an algebraic mean combiner network.
242. A programmable processor power supply as described in claim 149, 155, or 163 wherein said combiner network comprises an algebraic average combiner network.
243. A programmable processor power supply as described in claim 149, 155, or 163 wherein said programmable processor comprises a programmable processor selected from a group consisting of:
- at least a portion of a computer system,
 - a microprocessor,
 - a computer component,
 - a microprocessor running at at least hundreds of megahertz,

5

- a microprocessor running at at least 1, 2, 5, or 10 gigahertz,
- memory management circuitry,
- graphic display circuitry,
- input-output circuitry,
- a central processing element,
- telecommunication circuitry,
- radar circuitry, and
- vehicle power circuitry.

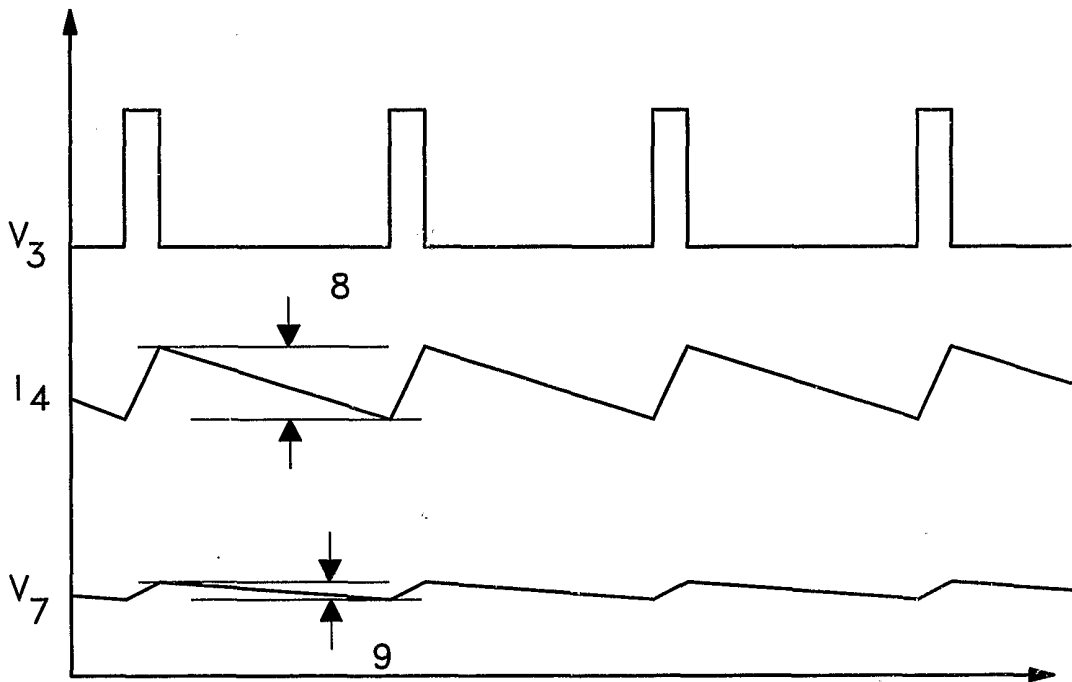
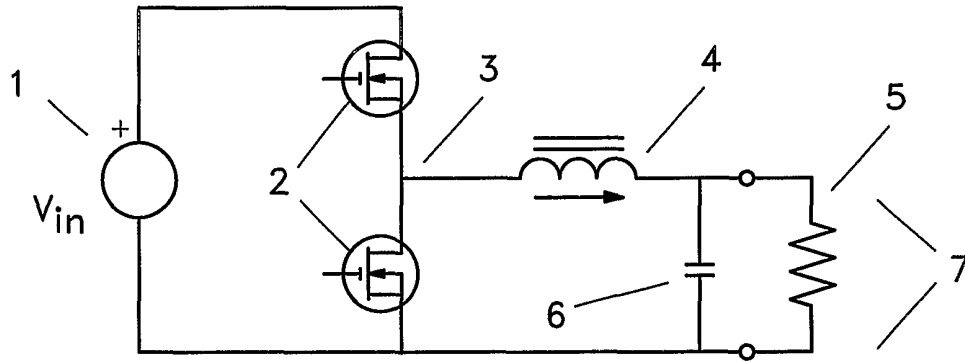

Fig. 1

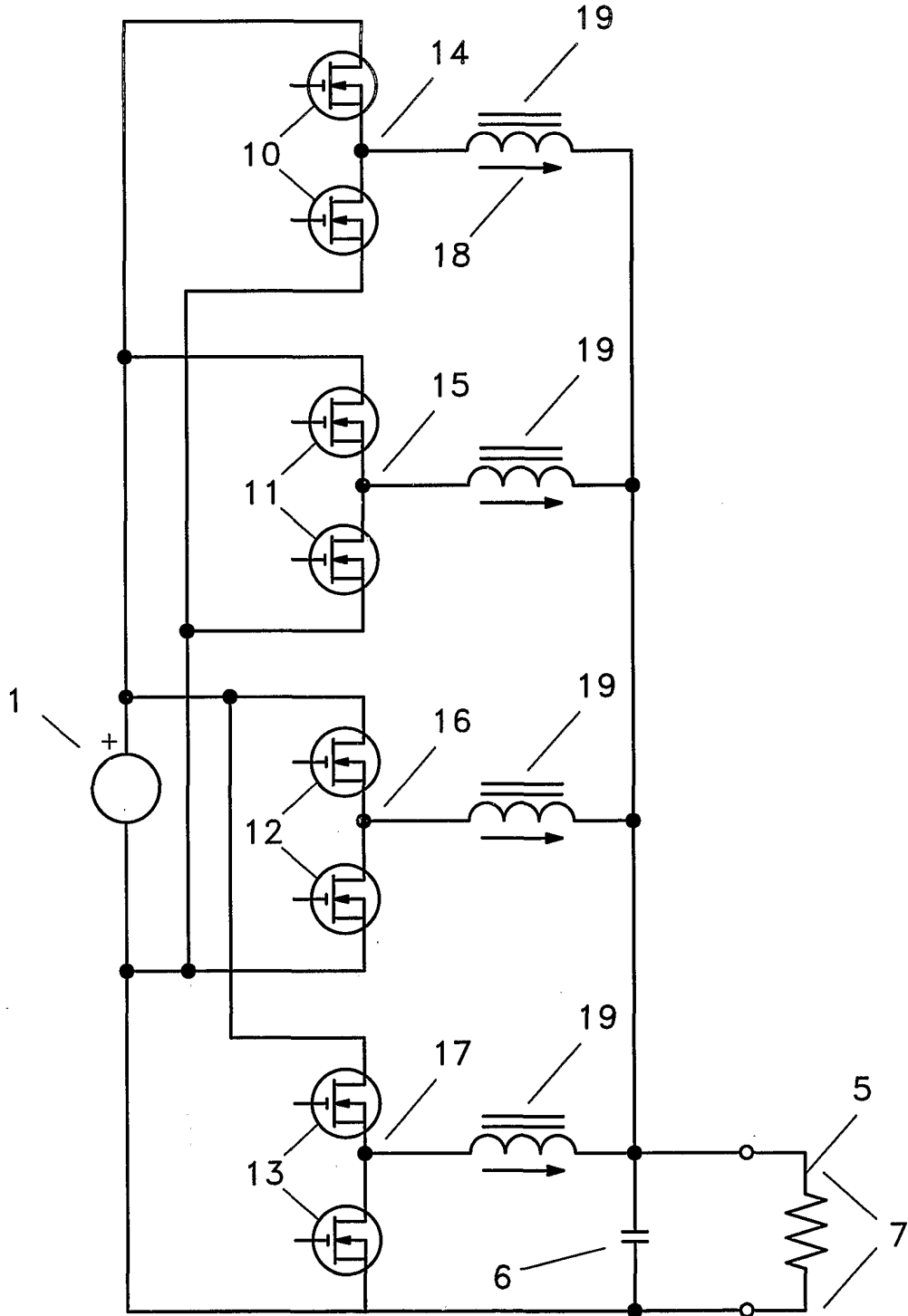

Fig. 2

3/22

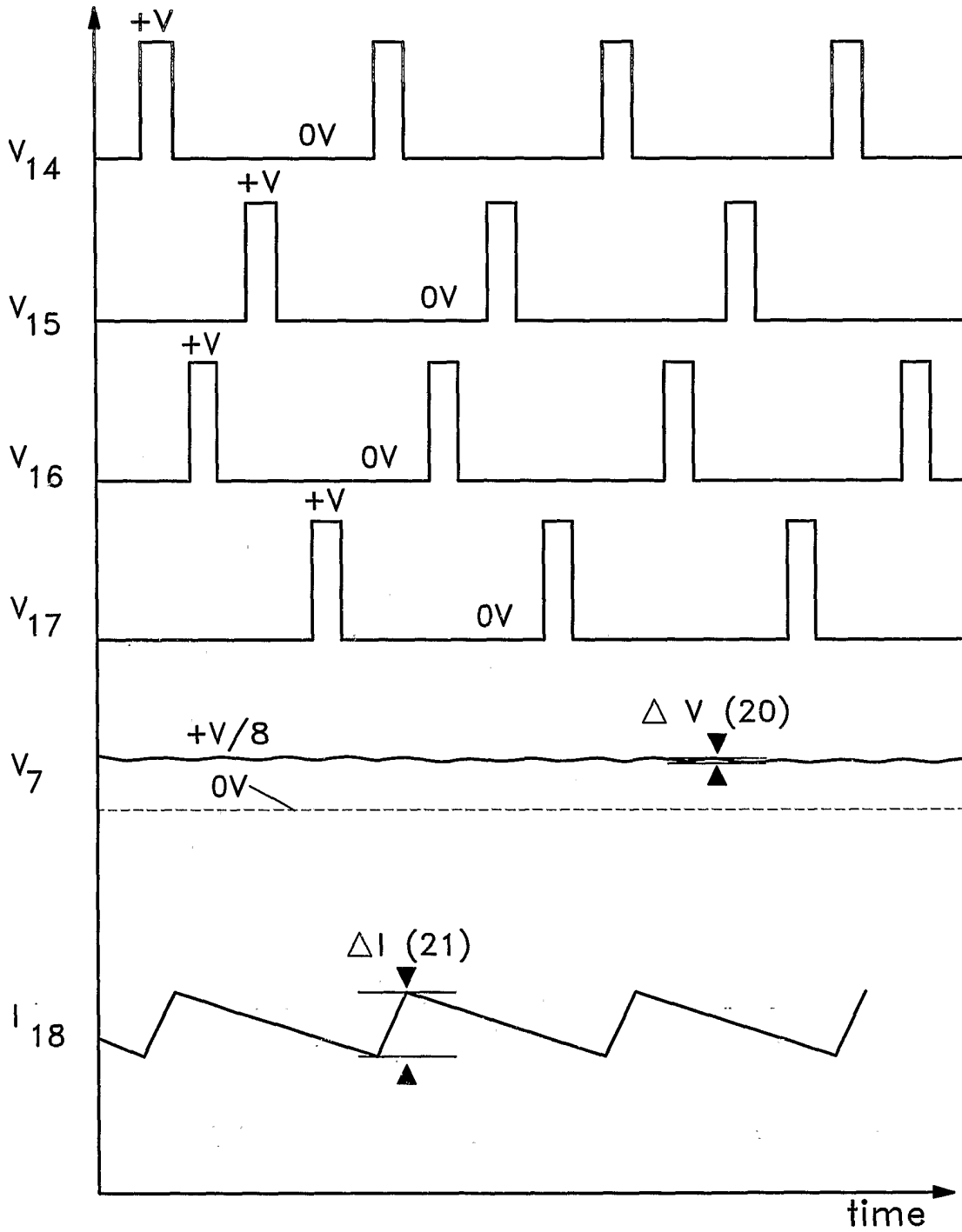

Fig. 3

4/22

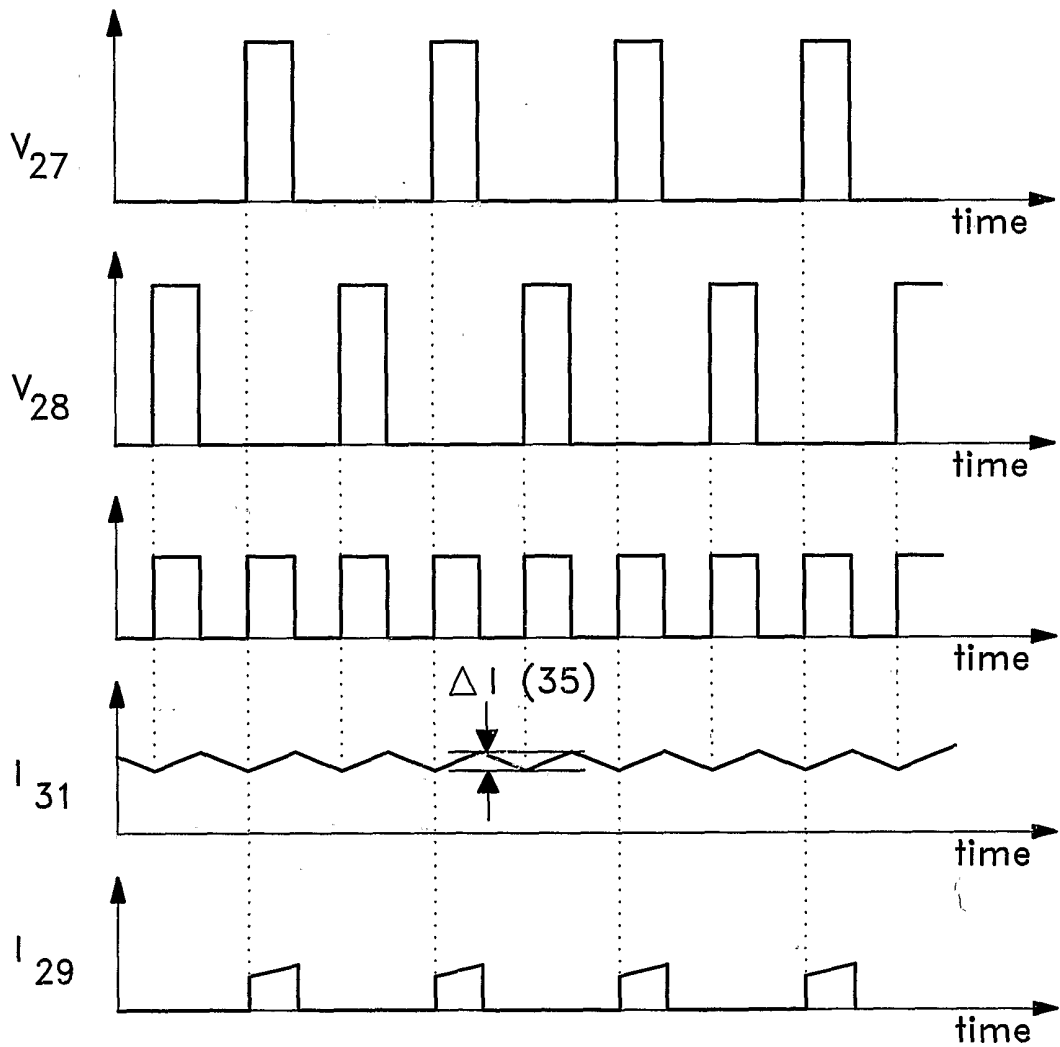
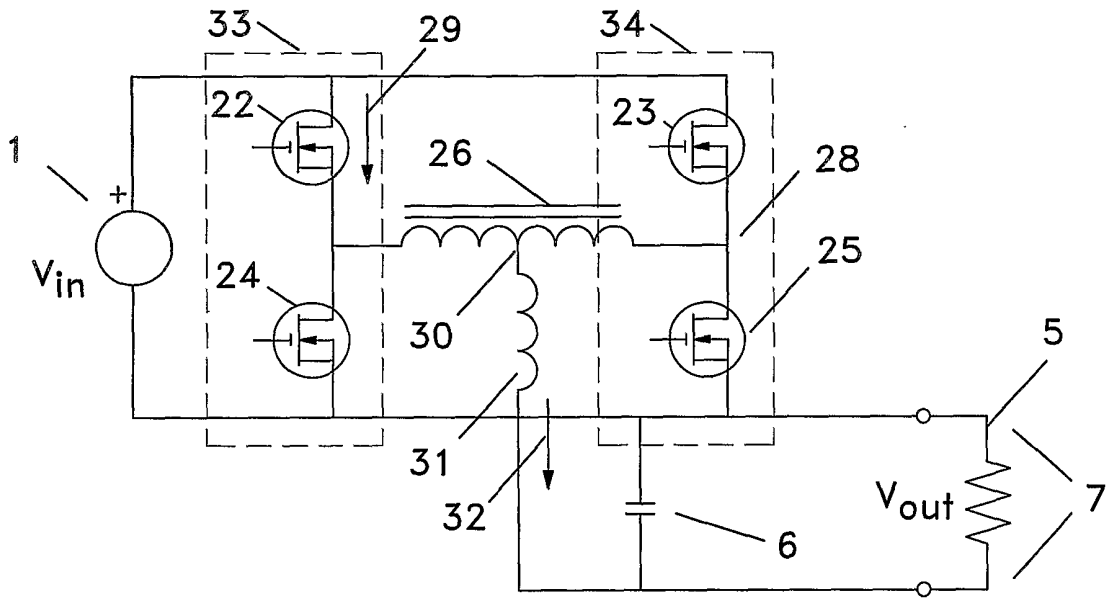

Fig. 4

5/22

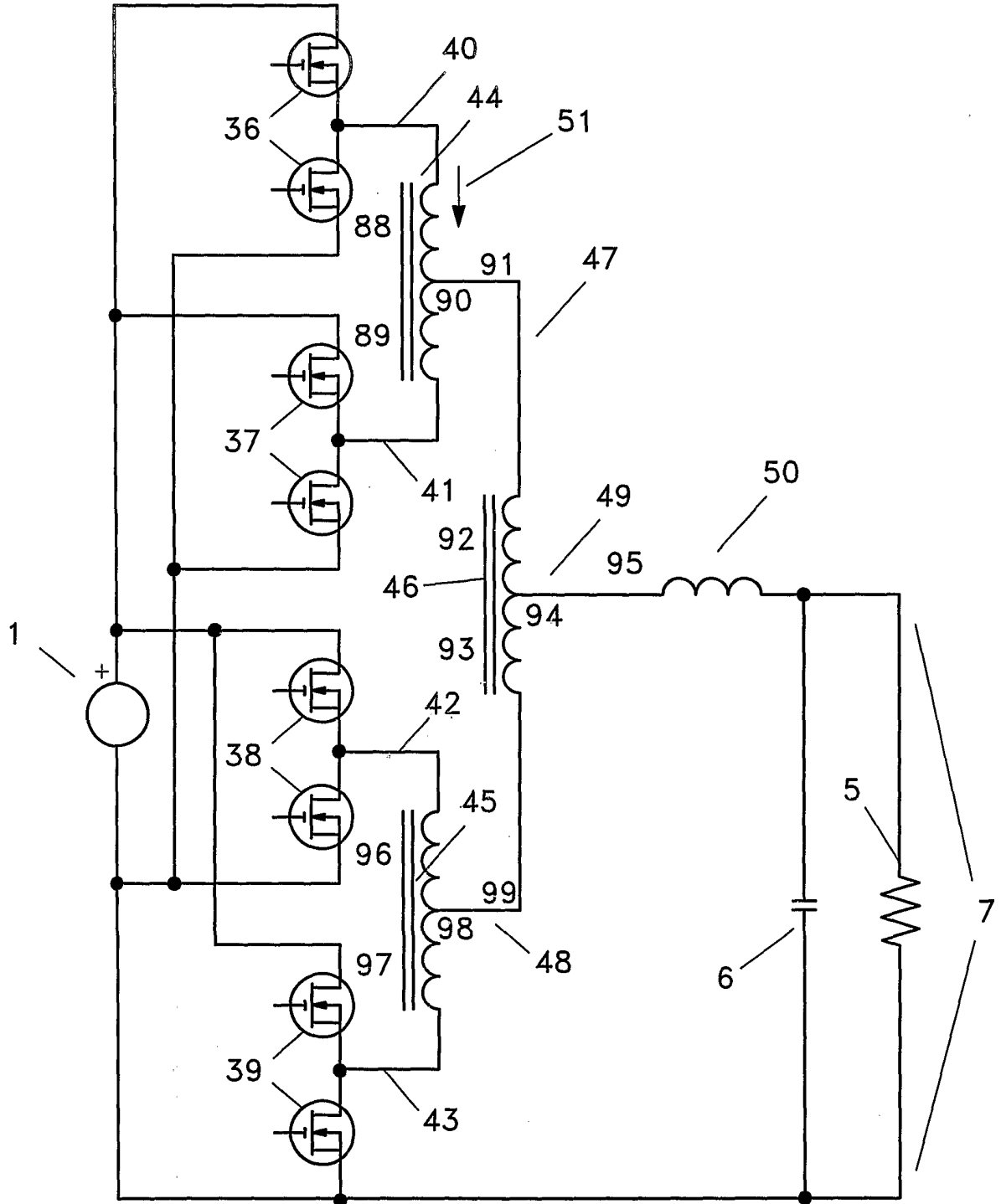

Fig. 5

6/22

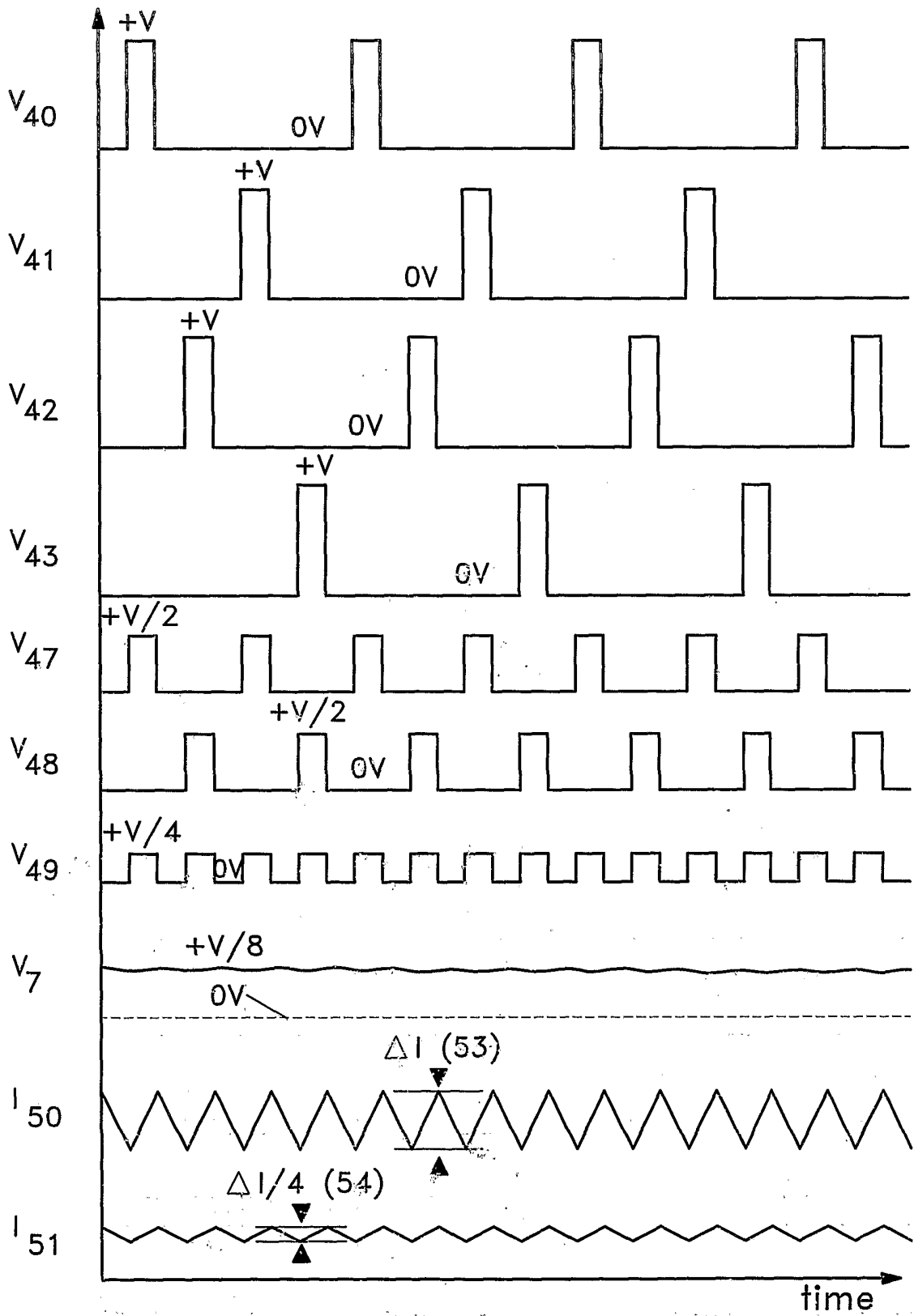

Fig. 6

7/22

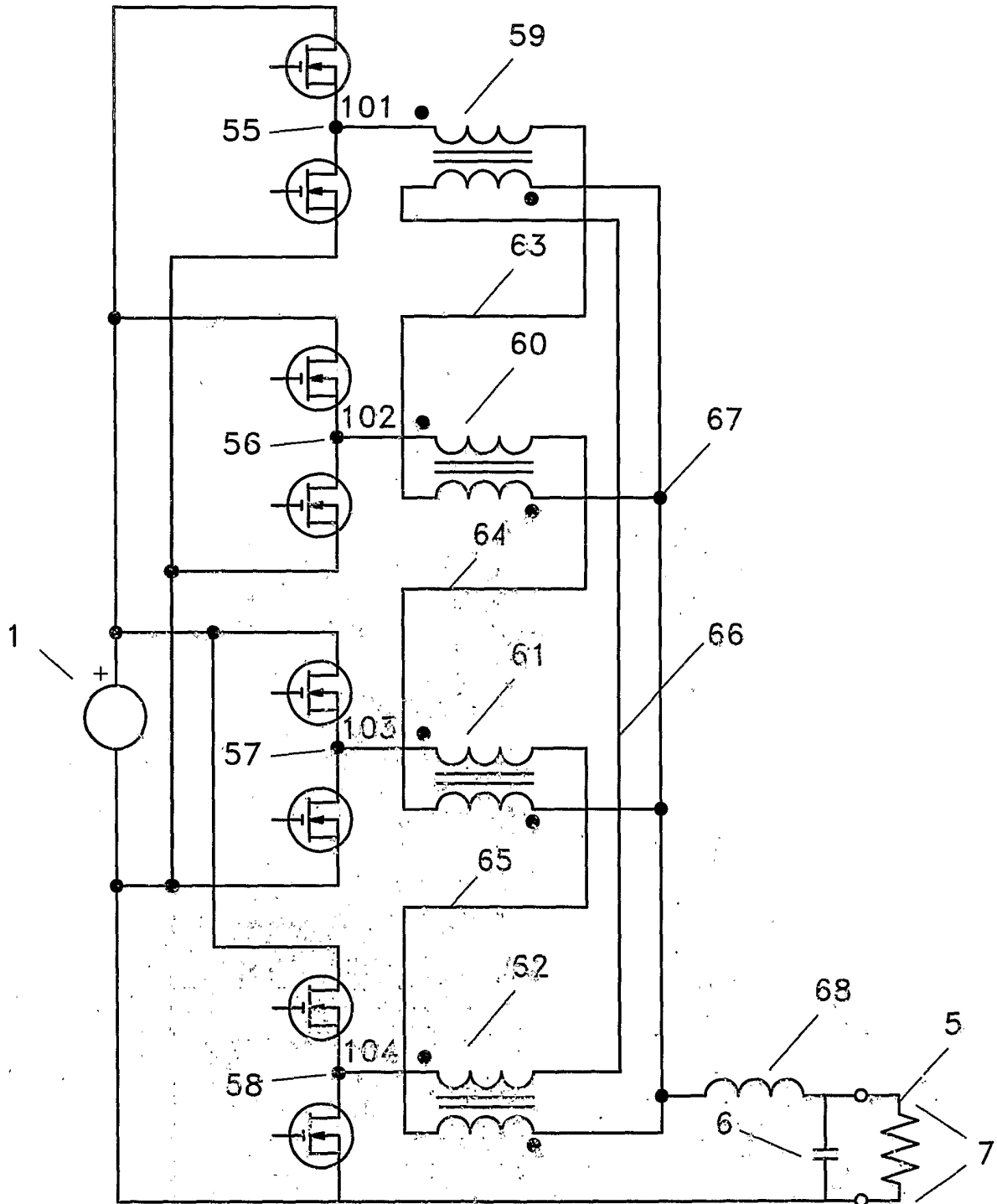

Fig. 7

8/22

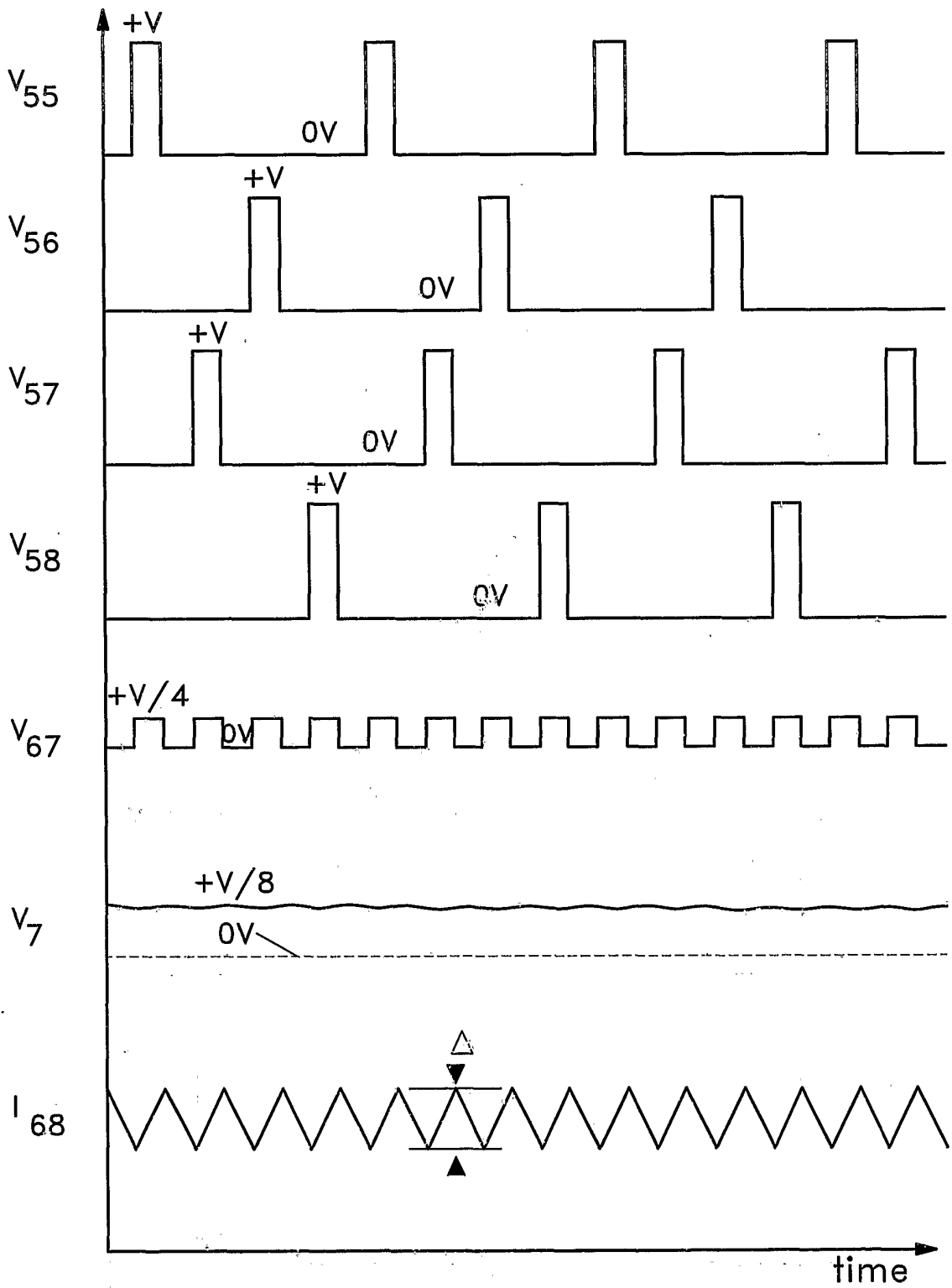

Fig. 8

9/22

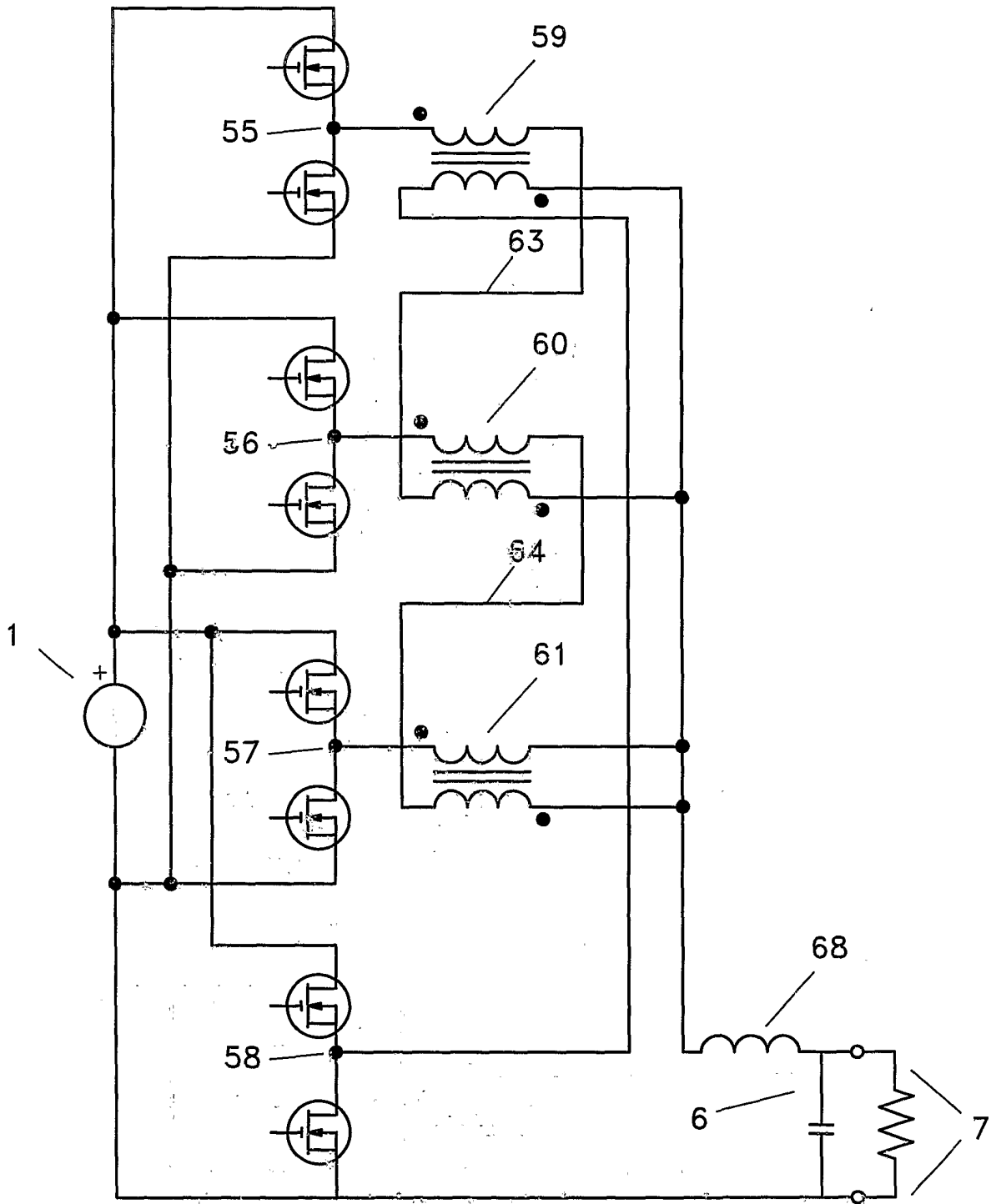

Fig. 9

10/22

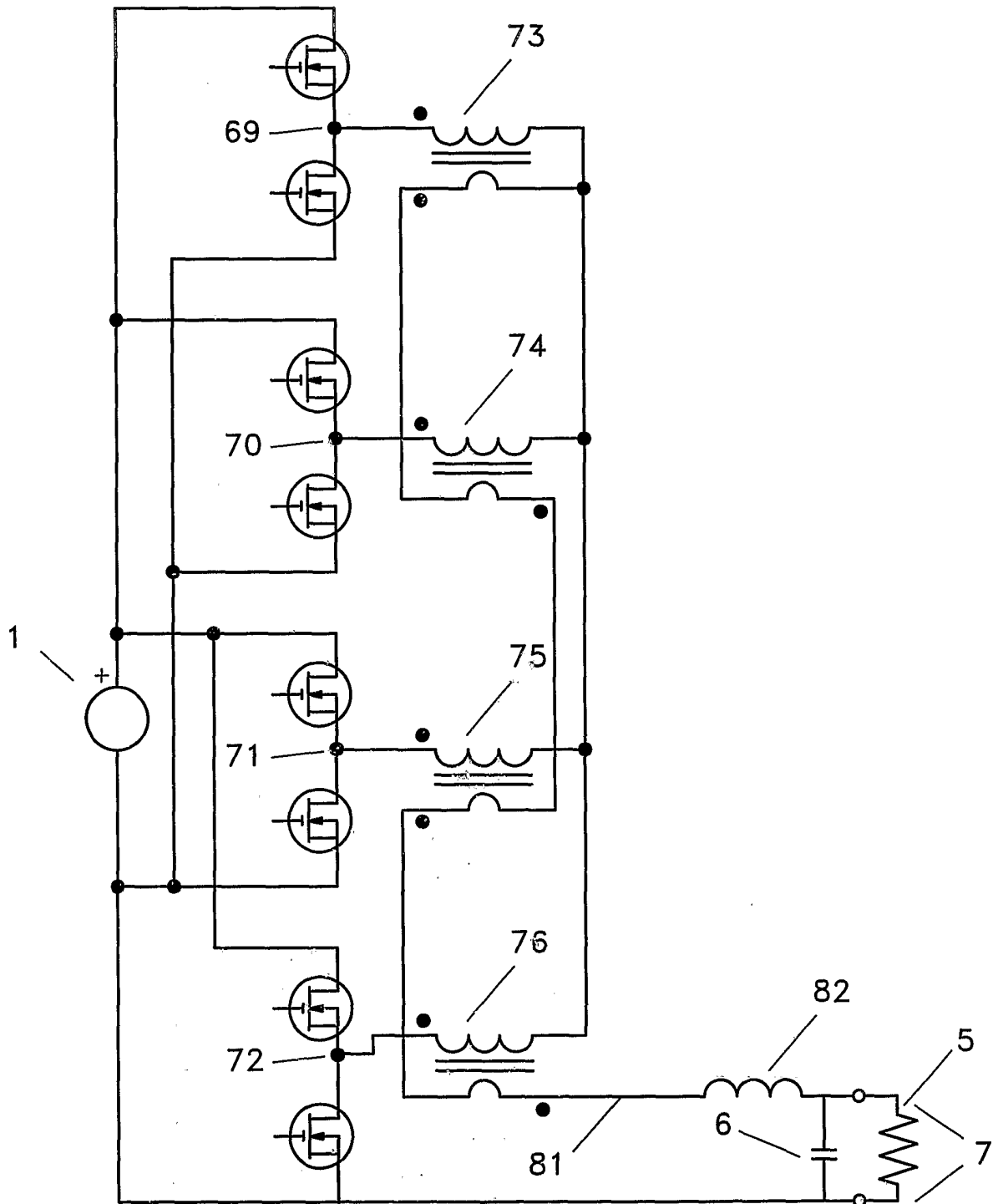

Fig. 10

11/22

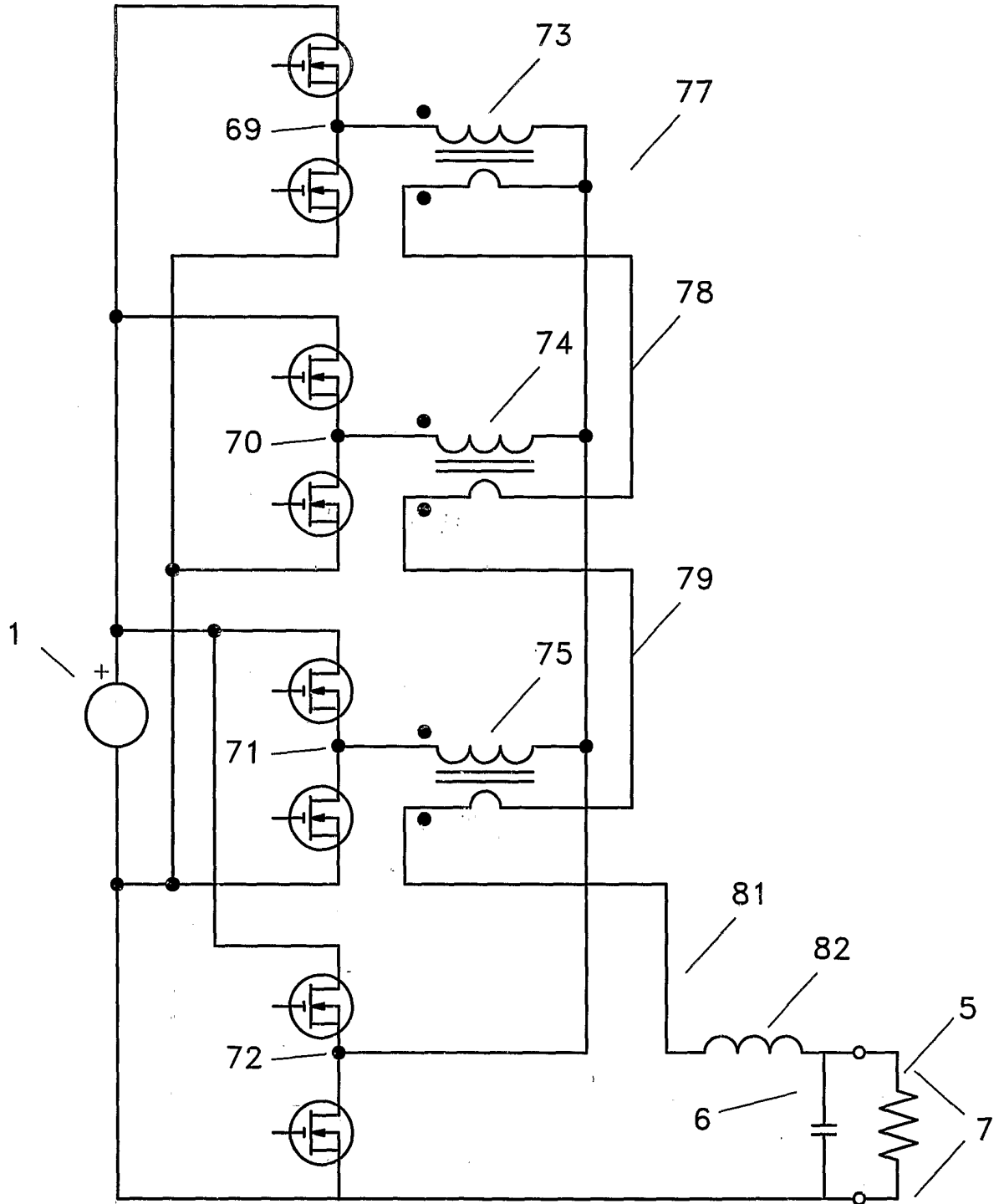

Fig. 11

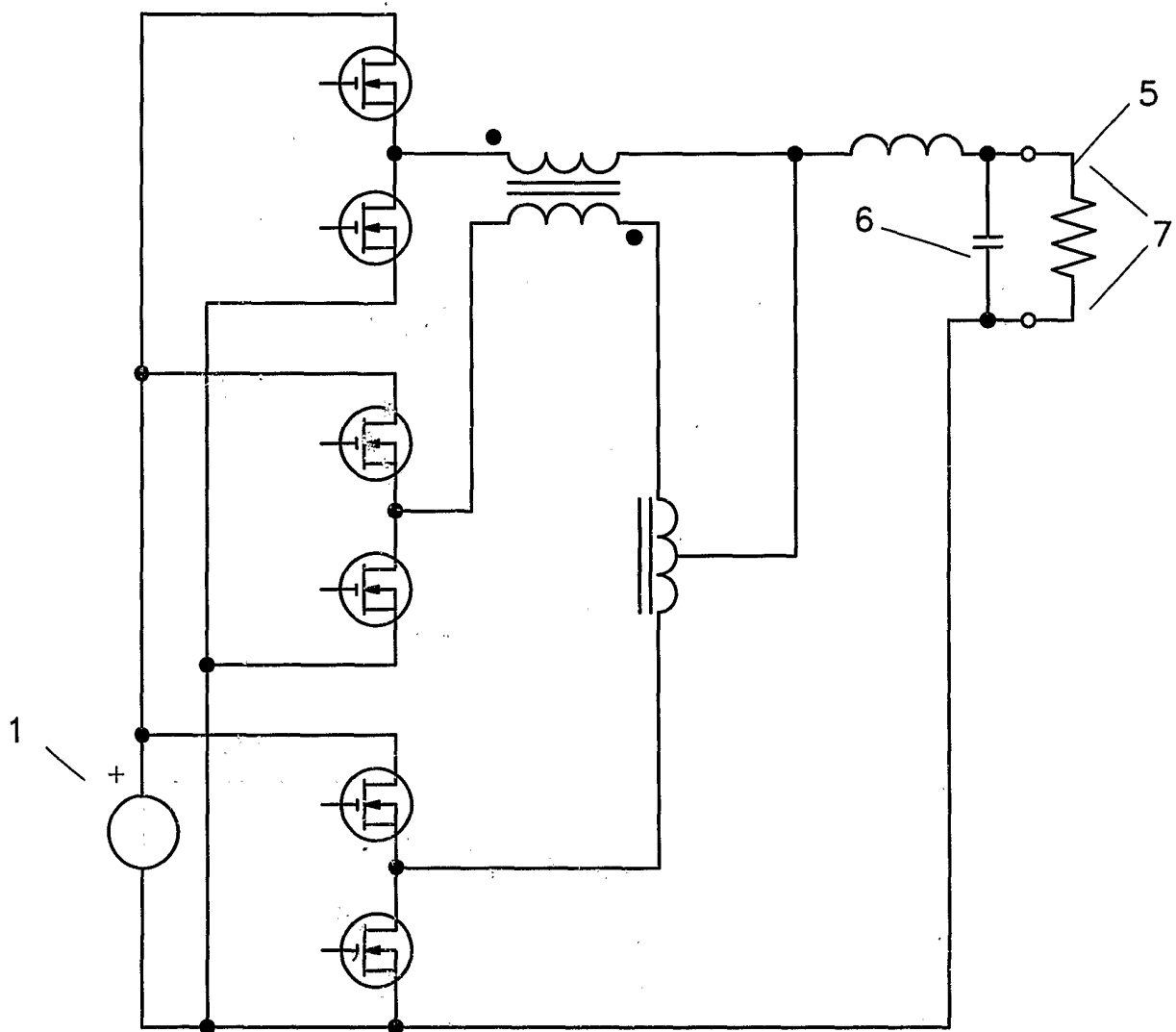

Fig. 12

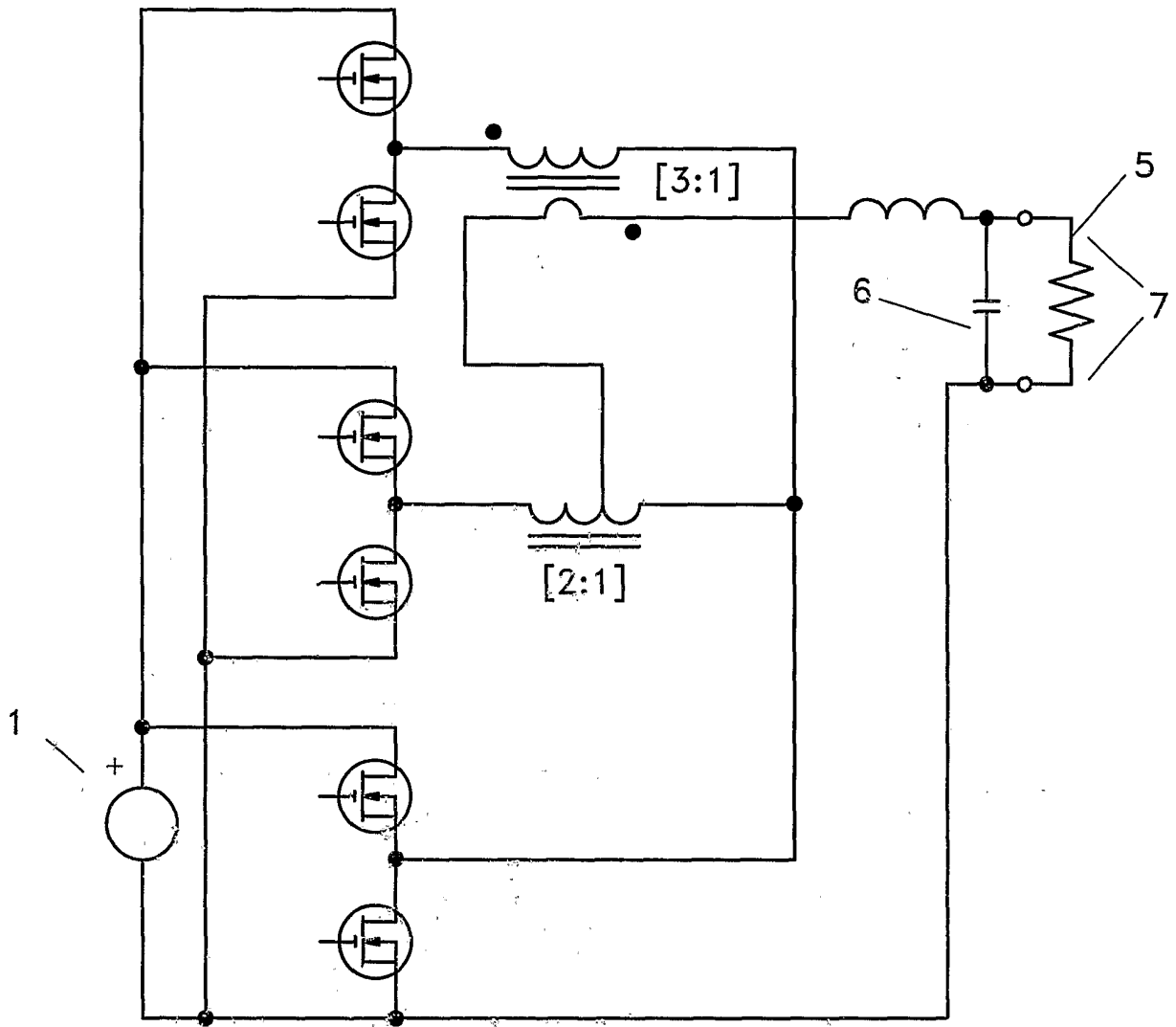

Fig. 13

14/22

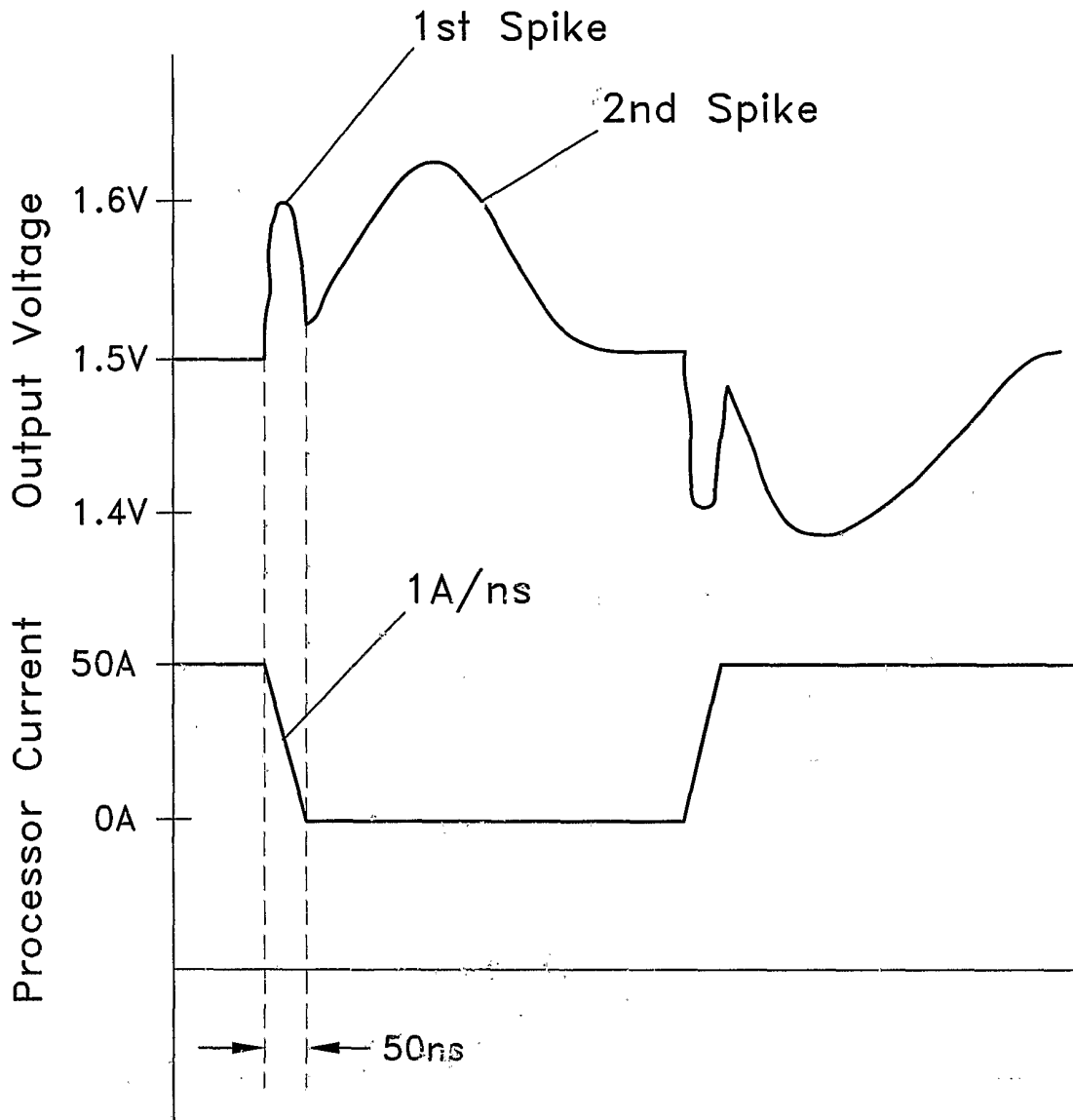

Fig. 14

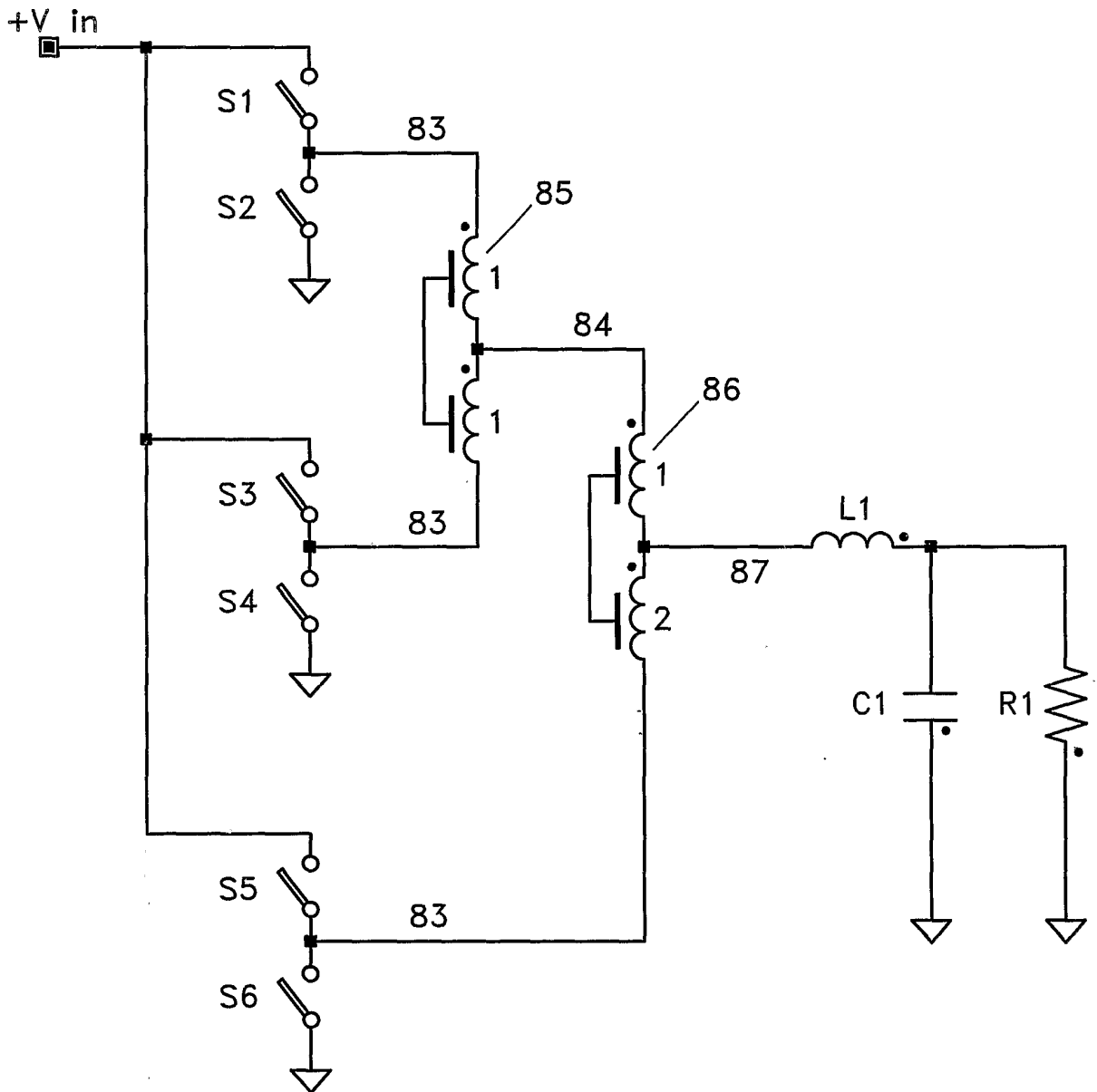

Fig. 15

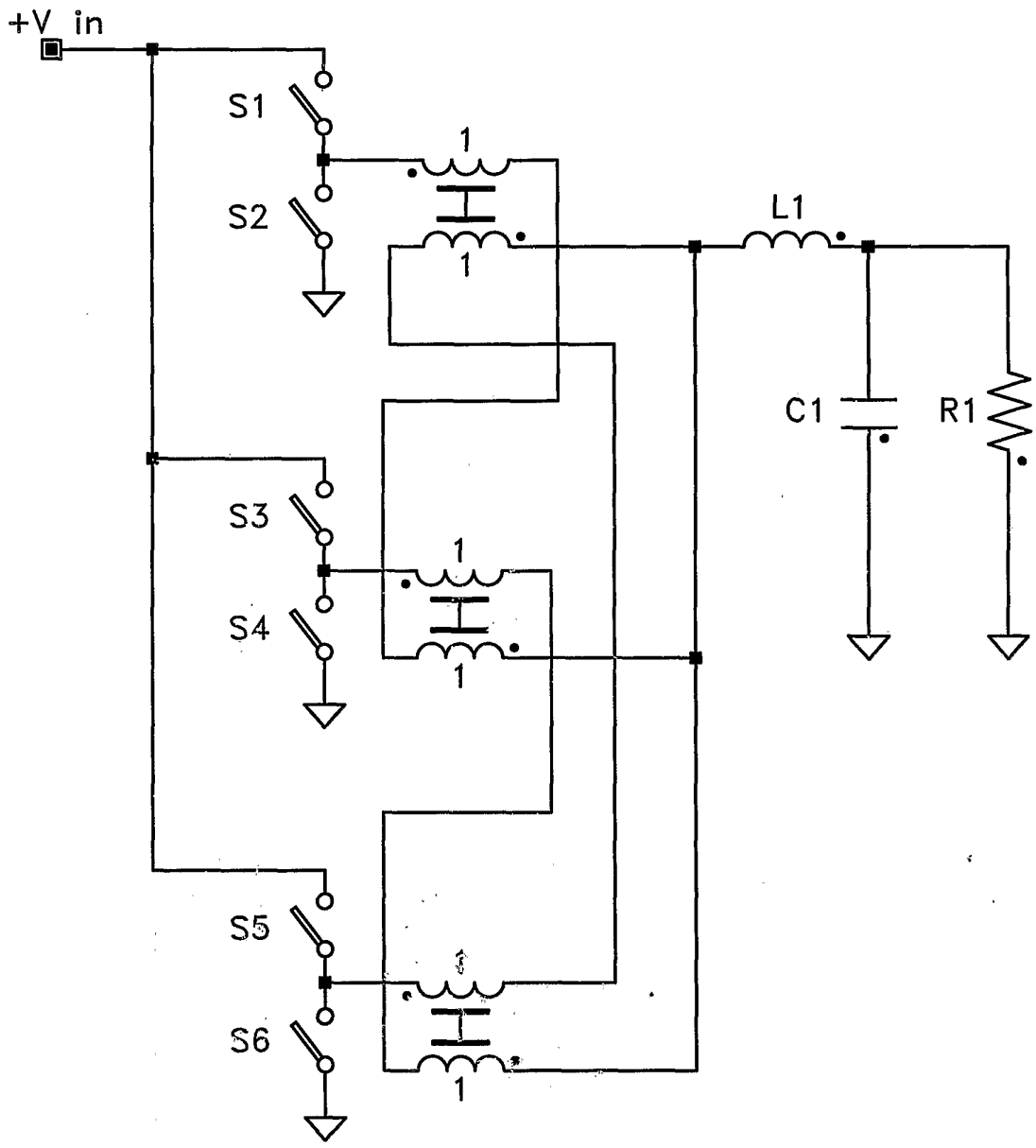

Fig. 16

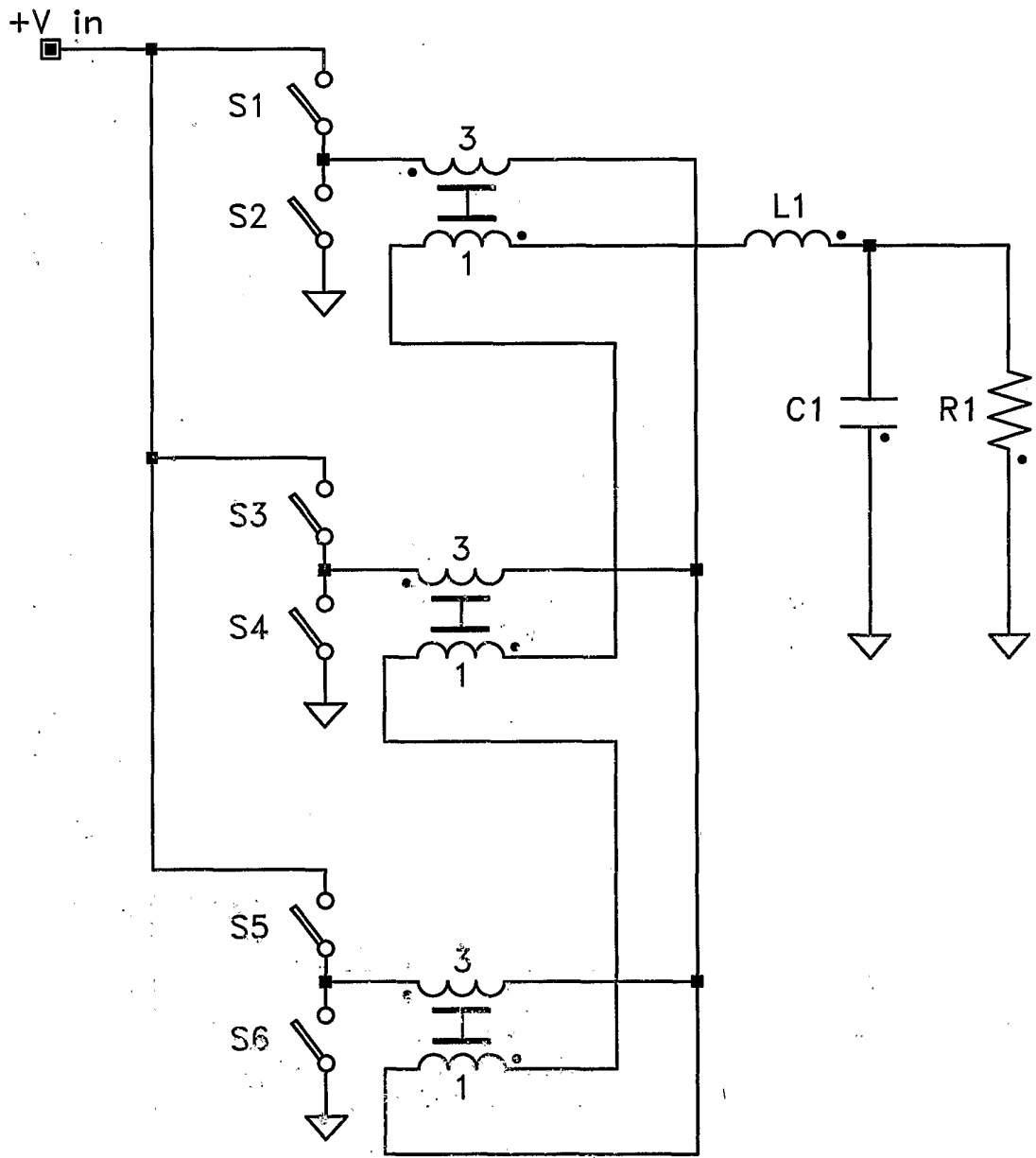

Fig. 17

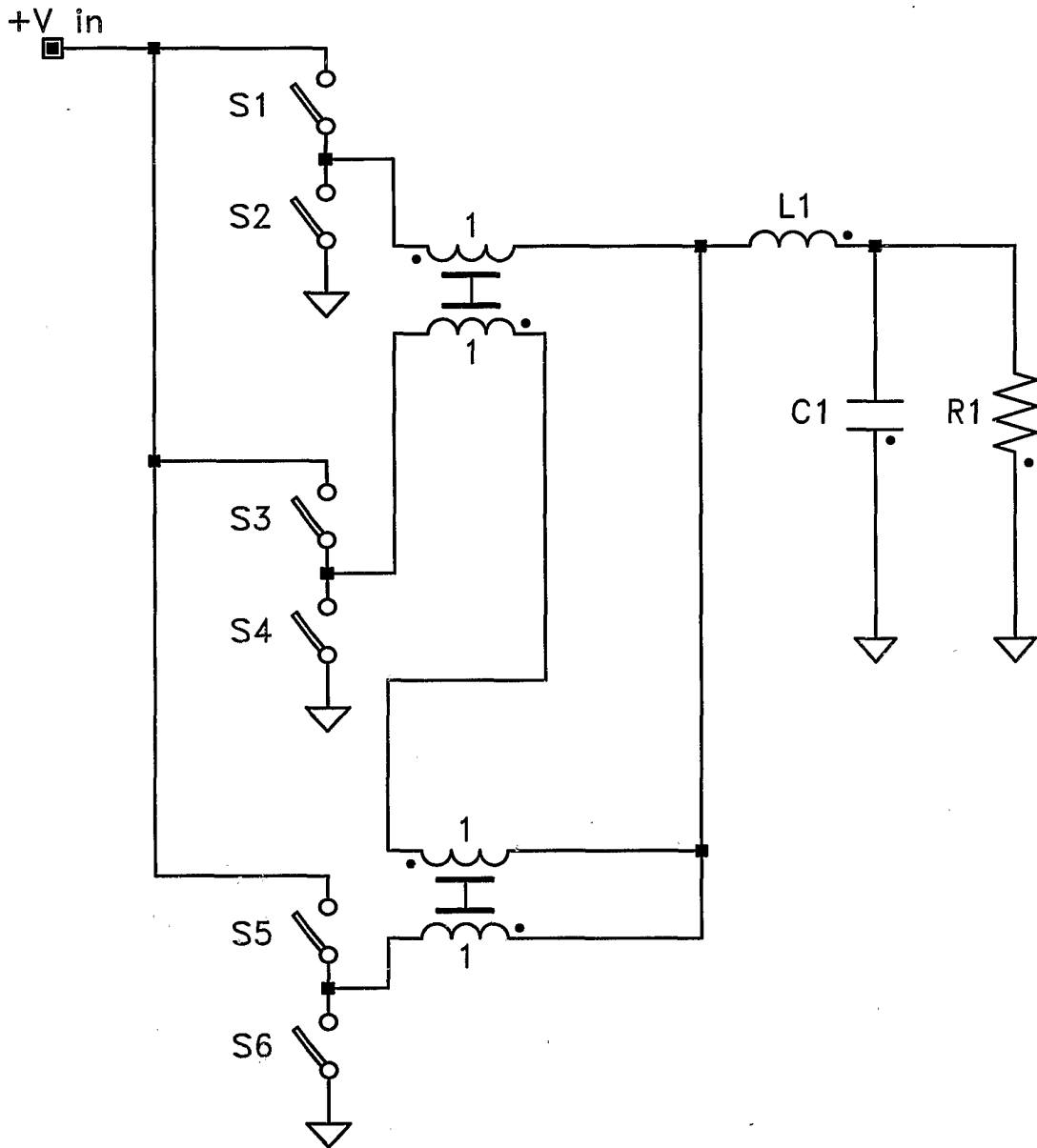

Fig. 18

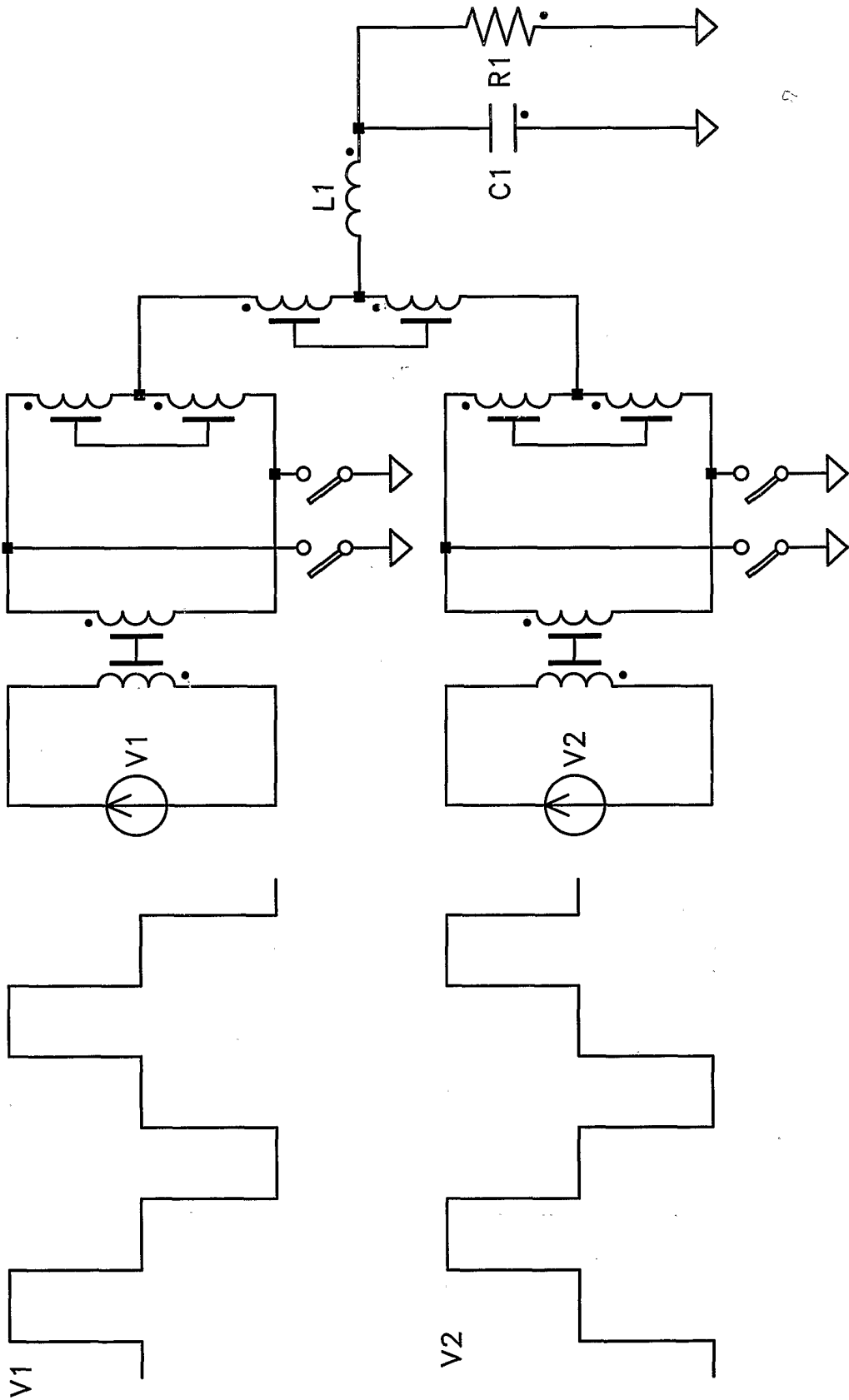

Fig. 19

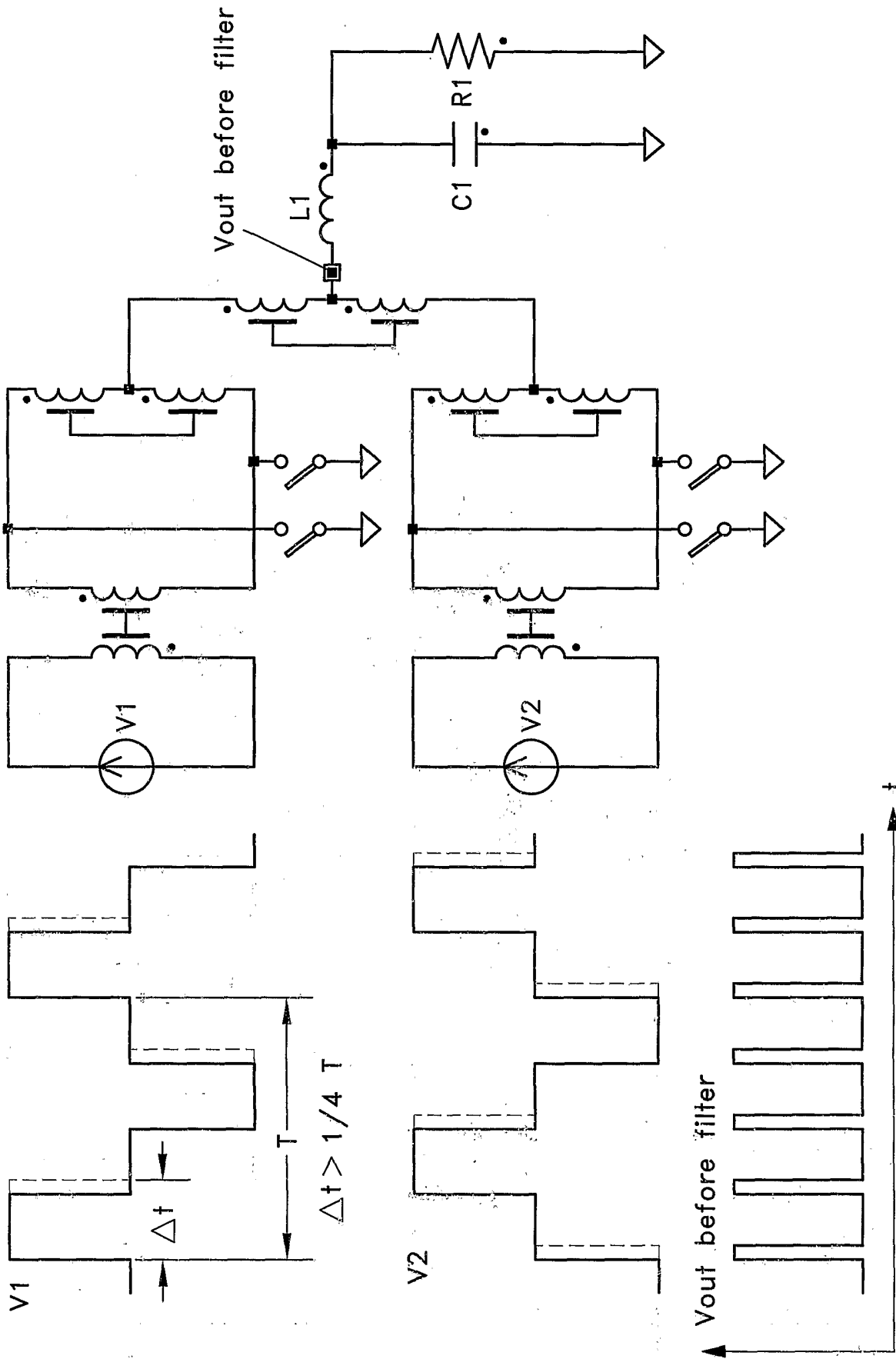

Fig. 20

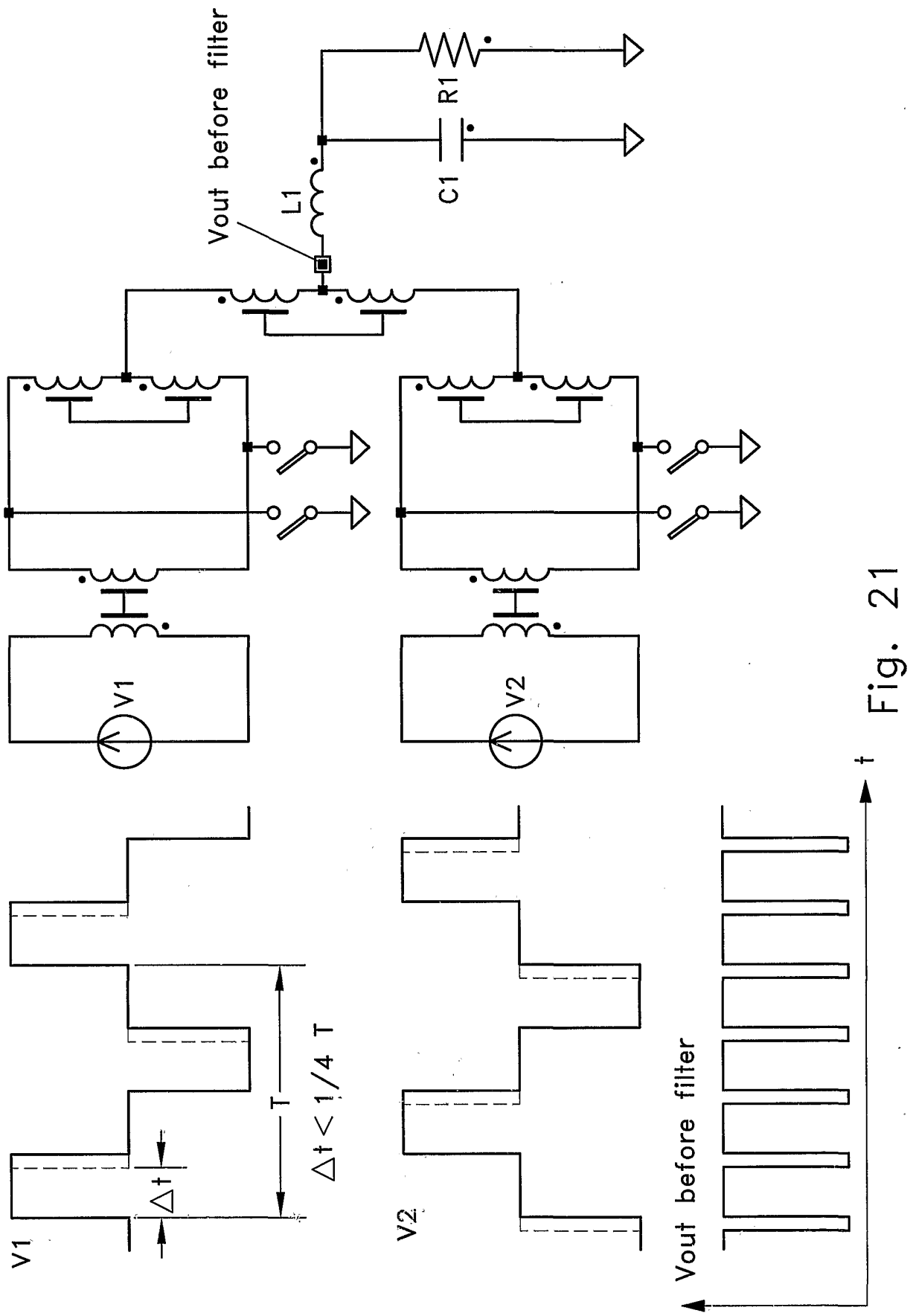

Fig. 21

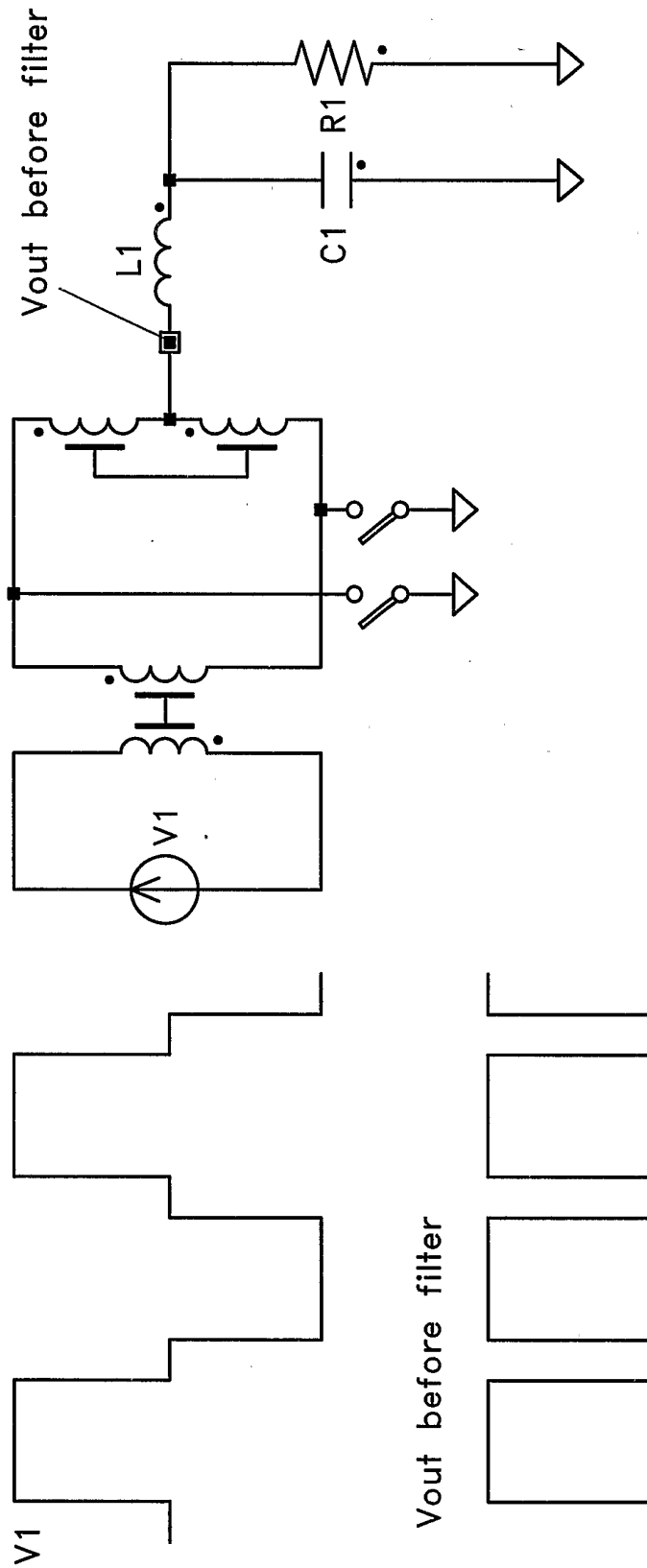
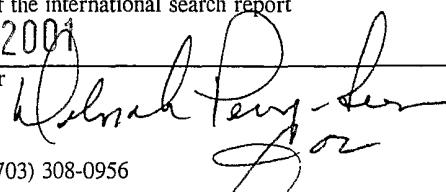

Fig. 22

INTERNATIONAL SEARCH REPORT

International application No.

PCT/US01/25749

A. CLASSIFICATION OF SUBJECT MATTER		
IPC(7) : H02M 7/5387 US CL : 363/132		
According to International Patent Classification (IPC) or to both national classification and IPC		
B. FIELDS SEARCHED		
Minimum documentation searched (classification system followed by classification symbols) U.S. : 363/132		
Documentation searched other than minimum documentation to the extent that such documents are included in the fields searched		
Electronic data base consulted during the international search (name of data base and, where practicable, search terms used)		
C. DOCUMENTS CONSIDERED TO BE RELEVANT		
Category *	Citation of document, with indication, where appropriate, of the relevant passages	Relevant to claim No.
Y	US 6,052,790 A (BROWN) 18 April 2000 (18.04.2000), entire document.	1-243
<input type="checkbox"/> Further documents are listed in the continuation of Box C. <input type="checkbox"/> See patent family annex.		
* Special categories of cited documents:		
"A"	document defining the general state of the art which is not considered to be of particular relevance	"T" later document published after the international filing date or priority date and not in conflict with the application but cited to understand the principle or theory underlying the invention
"E"	earlier application or patent published on or after the international filing date	"X" document of particular relevance; the claimed invention cannot be considered novel or cannot be considered to involve an inventive step when the document is taken alone
"L"	document which may throw doubts on priority claim(s) or which is cited to establish the publication date of another citation or other special reason (as specified)	"Y" document of particular relevance; the claimed invention cannot be considered to involve an inventive step when the document is combined with one or more other such documents, such combination being obvious to a person skilled in the art
"O"	document referring to an oral disclosure, use, exhibition or other means	"&" document member of the same patent family
"P"	document published prior to the international filing date but later than the priority date claimed	
Date of the actual completion of the international search		Date of mailing of the international search report
08 October 2001 (08.10.2001)		27 DEC 2001
Name and mailing address of the ISA/US Commissioner of Patents and Trademarks Box PCT Washington, D.C. 20231		Authorized officer
Facsimile No. (703)305-3230		Peter S. Wong 
		Telephone No. (703) 308-0956