



INTERNATIONAL APPLICATION PUBLISHED UNDER THE PATENT COOPERATION TREATY (PCT)

(51) International Patent Classification ⁷ : H04L 25/02, H04N 7/24	A1	(11) International Publication Number: WO 00/64114 (43) International Publication Date: 26 October 2000 (26.10.00)
(21) International Application Number: PCT/EP00/03340 (22) International Filing Date: 13 April 2000 (13.04.00) (30) Priority Data: 60/129,830 16 April 1999 (16.04.99) US 09/521,170 8 March 2000 (08.03.00) US (71) Applicant: KONINKLIJKE PHILIPS ELECTRONICS N.V. [NL/NL]; Groenewoudseweg 1, NL-5621 BA Eindhoven (NL). (72) Inventor: KOO, David, D.; Prof. Holstlaan 6, NL-5656 AA Eindhoven (NL). (74) Agent: GROENENDAAL, Antonius, W., M.; Internationaal Octrooibureau B.V., Prof Holstlaan 6, NL-5656 AA Eindhoven (NL).		(81) Designated States: CA, CN, JP, KR, MX, European patent (AT, BE, CH, CY, DE, DK, ES, FI, FR, GB, GR, IE, IT, LU, MC, NL, PT, SE). Published <i>With international search report. Before the expiration of the time limit for amending the claims and to be republished in the event of the receipt of amendments.</i>

(54) Title: ECHO CANCELLATION AND CHANNEL EQUALIZATION FOR DIGITAL TRANSMISSION**(57) Abstract**

A method for determining and reducing or eliminating mid-range and long-range echoes in the digital data transmission (in ATSC VSB system) is described. A portion of an ATSC VSB television signal is separated from the rest of the signal, certain values are set to zero and it is correlated with a first vector of data. The result of the correlation represents a channel model as affected by echoes within the channel, and then a second vector of data is added to it to derive correction information useful in positioning moveable filter taps to suppress the most prominent echoes.

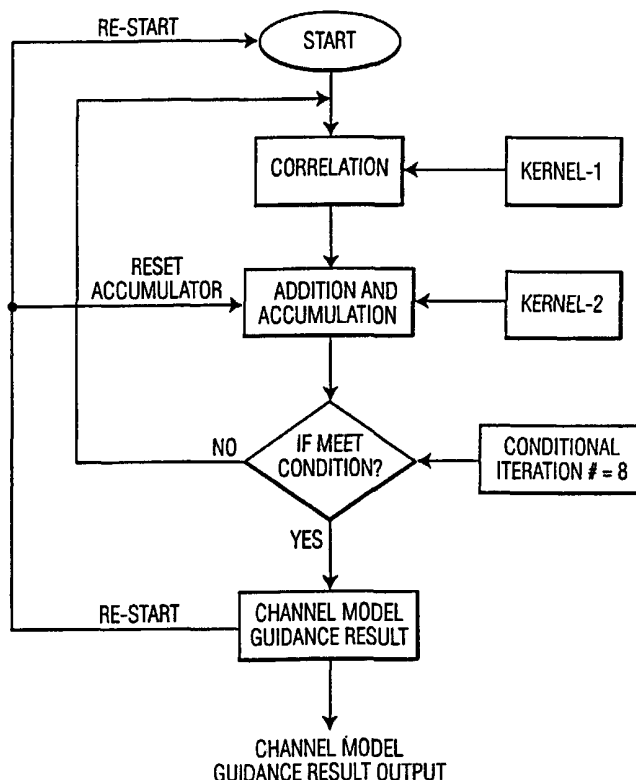

FOR THE PURPOSES OF INFORMATION ONLY

Codes used to identify States party to the PCT on the front pages of pamphlets publishing international applications under the PCT.

AL	Albania	ES	Spain	LS	Lesotho	SI	Slovenia
AM	Armenia	FI	Finland	LT	Lithuania	SK	Slovakia
AT	Austria	FR	France	LU	Luxembourg	SN	Senegal
AU	Australia	GA	Gabon	LV	Latvia	SZ	Swaziland
AZ	Azerbaijan	GB	United Kingdom	MC	Monaco	TD	Chad
BA	Bosnia and Herzegovina	GE	Georgia	MD	Republic of Moldova	TG	Togo
BB	Barbados	GH	Ghana	MG	Madagascar	TJ	Tajikistan
BE	Belgium	GN	Guinea	MK	The former Yugoslav Republic of Macedonia	TM	Turkmenistan
BF	Burkina Faso	GR	Greece			TR	Turkey
BG	Bulgaria	HU	Hungary	ML	Mali	TT	Trinidad and Tobago
BJ	Benin	IE	Ireland	MN	Mongolia	UA	Ukraine
BR	Brazil	IL	Israel	MR	Mauritania	UG	Uganda
BY	Belarus	IS	Iceland	MW	Malawi	US	United States of America
CA	Canada	IT	Italy	MX	Mexico	UZ	Uzbekistan
CF	Central African Republic	JP	Japan	NE	Niger	VN	Viet Nam
CG	Congo	KE	Kenya	NL	Netherlands	YU	Yugoslavia
CH	Switzerland	KG	Kyrgyzstan	NO	Norway	ZW	Zimbabwe
CI	Côte d'Ivoire	KP	Democratic People's Republic of Korea	NZ	New Zealand		
CM	Cameroon			PL	Poland		
CN	China	KR	Republic of Korea	PT	Portugal		
CU	Cuba	KZ	Kazakstan	RO	Romania		
CZ	Czech Republic	LC	Saint Lucia	RU	Russian Federation		
DE	Germany	LI	Liechtenstein	SD	Sudan		
DK	Denmark	LK	Sri Lanka	SE	Sweden		
EE	Estonia	LR	Liberia	SG	Singapore		

ECHO CANCELLATION AND CHANNEL EQUALIZATION FOR DIGITAL TRANSMISSION

In such high data rate AM digital transmissions, the intersymbol interference (ISI) caused by echoes occurring in the transmission path can sometimes be so high that the forward error correction codes (FEC) which are included within the transmitted digital data streams can no longer protect the integrity of the digital information. In the case of digital television, ISI causes a loss of FEC information which in turn results in a complete collapse of the channel and complete loss of the video and/or audio. As a result, TV broadcasters and manufacturers are justifiably concerned that the 8 VSB signals will not be robust enough to overcome the ISI (also known and alternatively referred to herein as "echoes" and "multipath interference") which will occur for example in a city environment where there are many tall buildings which can cause such interference. Some industry researchers have suggested that the 8 VSB modulation system has been shown under actual use conditions, to be particularly susceptible to echo interference. As a result, interested parties have suggested changing the modulation system to one which might arguably be more resistant to ISI.

Advocates of ATSC modulation approach argue that alternative methods of digital modulation do not demonstrate superior resistance to ISI. More importantly, many broadcasters have already invested money in building transmitter facilities for the 8 VSB digital transmission, and television receivers are already being designed, and sold, which are ATSC (8 VSB) compliant. Therefore, for practical reasons, the manufacturers of digital television receivers will have to find a solution to the ISI problem by improving the performance of 8 VSB receivers in the face of ISI. One way of doing this is through the use of improved channel equalization at the receiver.

Adaptive filters are well known in the art. The coefficients of such filters are adjusted in dependence upon the characteristics of the received signal. This filtering is also termed equalization, because it has the effect of reducing, or equalizing, the effects of those environmental sources which caused the observed errors. After the adjustment, or training, of the receiver, the processing of message symbols commences. The underlying assumption in this scenario is that the environmental conditions which caused detected differences in the received training symbols as compared to the transmitted training symbols, would affect the subsequent received message symbols as well, and, therefore, an adjustment to the filters

which minimized errors in the received training symbols would also minimize errors in the received message symbols.

In order for a receiver to perform the necessary channel equalization to minimize or eliminate the ISI caused by echoes, the time domain processing technique of correlation can be used to locate the presence of echoes in time. Once the echoes are so located, an echo canceling digital filter or equalizer (EQ) having the necessary high performance to suppress the echoes may be designed with proper hardware and algorithms. But the performance and the hardware cost becomes a measure of efficiency. Generally the time range of the echo-spread can be very large, for example from about -3 microseconds to about +40 microseconds in terrestrial broadcasting/communications, and sometimes it can even have the range of from about -20 microseconds to about +60 microseconds and beyond, and therefore it is not, very practical or efficient to provide static multiplier branches (also called taps) in the EQ to cover all of the possible echo time positions.

Co-pending US patent application serial no. 08/880,378 [PHA 23254A] describes an example of an adaptive digital filter which features movable clustered taps. A number of taps are combined together to form a cluster in the equalizer and those clusters can be flexibly moved to any time/delay location to perform echo cancellation when needed. This type of movable cluster tap equalizer can greatly reduce or cancel the echoes on demand if the clusters can be positioned on the time axis precisely. The present application and the '378 application are owned by a common Assignee and the '378 application is specifically incorporated by reference herein. Details of about the ATSC signal structure can be found in the document "ATSC Digital Television Standard" (Doc. A/53) which is incorporated by reference herein.

Current methods for locating echoes in time have not demonstrated the necessary sensitivity to effectively deal with the presence of mid-range and long-range echoes. Without an effective way to locate all of the source of the echoes, equalization to mitigate ISI will continue to insufficient to adequately improve the performance of digital television receivers in high echo environments. The instant invention comprises an improved method for locating echoes present in a digital data transmission. The method and apparatus are especially effective for locating in time, mid-range and long-range echoes. The invention also comprises a novel correlation process to precisely find the cluster location information needed to effectively position adjustable taps of an adaptive filter in the time axis. In a

preferred embodiment the invention comprises a method for substantially reducing, at a receiver, inter-symbol interference (ISI) caused by multipath in a digital television signal.

The ATSC signal is received at a digital television receiver containing a demodulator, an adaptive filter with moveable tap clusters and a decoder. The receiver
5 separates from the ATSC signal a portion of the signal which is then correlated with a first vector of data samples (Kernel 1) as listed, for example, in Appendix A and shown graphically, for example, in Fig. 3, to obtain a correlated signal as shown graphically in Fig. 4. A second vector of data samples (Kernel 2), as listed for example, in Appendix B and shown graphically for example, in Fig. 5, is then added to the correlated signal to obtain a
10 correction signal, as shown in Fig. 6, which provides information about multipath, for example, the location in time of detected echoes.

Using the echo location information provided by the correction signal, the moveable filter tap clusters of the EQ are positioned to the appropriate locations in time of the most significant echoes thereby compensating for the ISI interference caused by the
15 echoes to achieve substantial echo reduction or elimination and preserving of the integrity of the data transmission.

Fig. 1 illustrates a VSB data frame of the ATSC digital television signal;
20 Fig. 2 illustrates a VSB data field sync segment of the VSB data frame;
Fig. 3 illustrates graphically Kernel 1 in accordance with the invention;
Fig. 4 illustrates graphically the result of correlating a portion of the received ATSC television signal with Kernel 1;
Fig. 5 illustrates graphically Kernel 2 in accordance with the invention;
25 Fig. 6 illustrates graphically the result of adding the signal of Fig. 4 to Kernel 2; and
Fig. 7 is a flow chart describing the invention.

30 The ATSC-VSB data stream as specified by the ATSC has two modes. The first mode designed for terrestrial broadcasting, modulates data onto an rf data carrier frequency signal using 8 levels to represent data symbols of 3 bits each. This is known as 8 VSB. A second mode is available for higher band width cable transmissions which modulates

the information using 16 levels of 4 bits each (16 VSB). Although the invention is described herein in connection with the 8 VSB mode, it is equally applicable for use 16 VSB mode.

As described in "ATSC Digital Television Standard" and described in Fig.1, television data is transmitted as data frames. Each data frame begins with a first *data field sync segment* followed by three hundred and twelve *data segments*, and then a second *data field sync segment* followed by another 312 *data segments*. Each segment consists of four symbols of *segment sync* followed by 828 symbols of data. Each *data field sync segment* includes the training sequence used by the equalizer in the receiver.

In accordance with the invention, an ATSC VSB receiver receives the ATSC signal and extracts and separates one or more *data field sync segments*. Integrated circuits are available which perform ATSC 8 VSB demodulation and decoding, for example the TDA 8960, sold by Philips Semiconductors Corp. These circuits include adaptive equalizers which are "trained" by the *data field sync segments* and contain the circuitry necessary to separate the *data field sync segments* so they can be processed in accordance with the invention as described below and in the flow chart provided in Fig.7.

Fig. 2 illustrates the structure of a *data field sync segment*. The *data field sync segment* is identified by the *segment sync 1* which makes up the first four symbols of the 832 symbol *data field sync segment*. In accordance with the invention, the 116 symbols of data between the 704th symbol (the symbol after the third PN63 data sequence) and the 820th is then removed (set to the value of 0.0) converting the selected *data field sync segment* to a *modified data field sync segment*. The programming skill and/or additional circuitry needed to perform this operation are readily known in the digital circuitry art and will not be elaborated on herein.

After the removal of those 116 symbols, the information provided by the *modified data field sync segment* is correlated with a first vector of data, for example Kernel 1 as described in Fig. 3 and Appendix A. The programming skill and/or additional circuitry needed to perform this operation are readily known in the digital circuitry art and will not be elaborated on herein. The result of this correlation, referred to herein as *first temporary result data (TRD1)* and shown graphically in Fig. 4, provides an idealized channel model of the transmitted 8VSB signal.

Kernel 2 as described in Appendix B and shown graphically in Fig. 4, is then added to the *TRD1*, resulting *second temporary result data (TRD2)* as shown graphically in Fig.5. The programming skill and/or additional circuitry needed to perform this operation are readily known in the digital circuitry art and will not be elaborated on herein.

The process of converting the *data field sync segment* into *TRD1* (by correlation) and then converting *TRD2* (by addition of Kernel 2 to *TRD1* is an iterative one and after a of N iterations (for example N may be 16), all of the data *TRD2(0) ... TRD2(i) TRD2(N-1)* is added together and normalized to provide a multipath guidance information vector (*MGIV*) representing a channel model of the transmission path indicating the position in time of any substantial echoes. This *MGIV* is the final result information to be used to guide the positioning process for the movable clusters of the adaptive filter. The larger valued elements (except for the largest valued element) above a selected threshold and their corresponding position indexes represent the echo strengths and their unique timing positions, which leads to precision positioning for the clusters.

CLAIMS:

1. A method for substantially reducing, at a receiver, inter-symbol interference in a digital data signal, comprising the steps of:
 - A) receiving said digital data signal;
 - 5 B) separating from said digital data signal a first portion signal of said digital data signal;
 - C) correlating said first portion signal with a first vector of data to obtain a first correlated signal representing a channel model;
 - D) adding to said first correlated signal, a second vector of data to obtain correction signal providing information about multipath interference affecting said channel model signal; and
 - 10 E) further processing said digital data signal in a manner which minimizes inter-symbol interference using said information provided by said correction signal.
2. The method of claim 1 wherein said first portion signal is a data field sync segment.

1/7

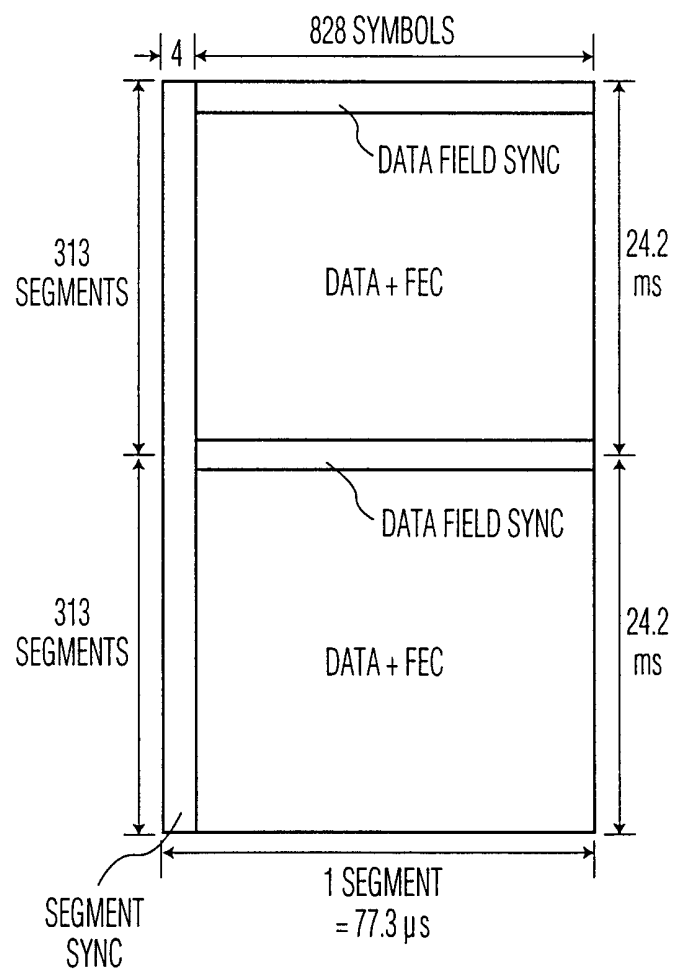
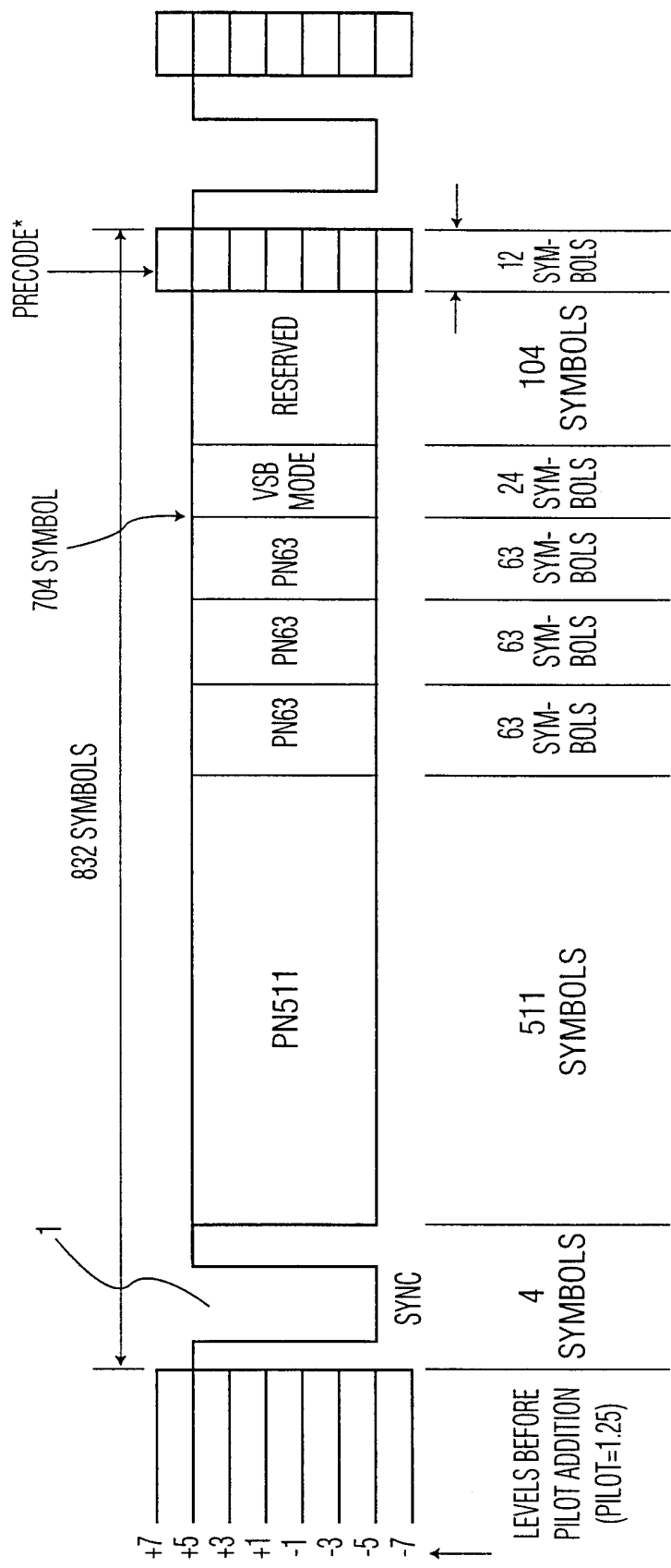

FIG. 1



* FOR TRELIS CODED TERRESTRIAL 8 VSB THE LAST 12 SYMBOLS OF THE PREVIOUS SEGMENT ARE DUPLICATED IN THE LAST 12 RESERVED SYMBOLS OF THE FIELD SYNC.

FIG. 2

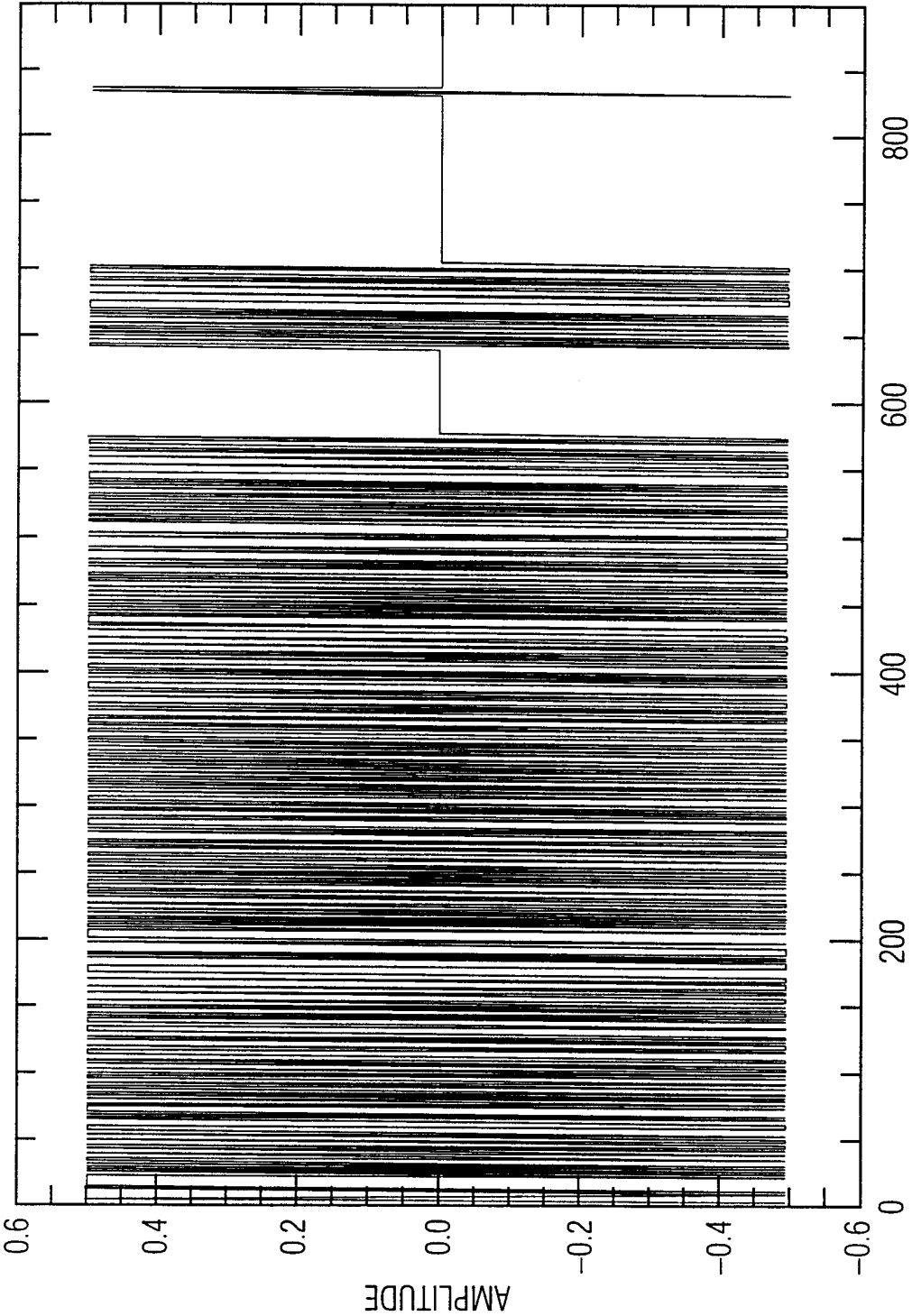

FIG. 3
TIME DOMAIN SAMPLE INDEX
KERNEL-1 DATA TIME DOMAIN WAVEFORM

4/7

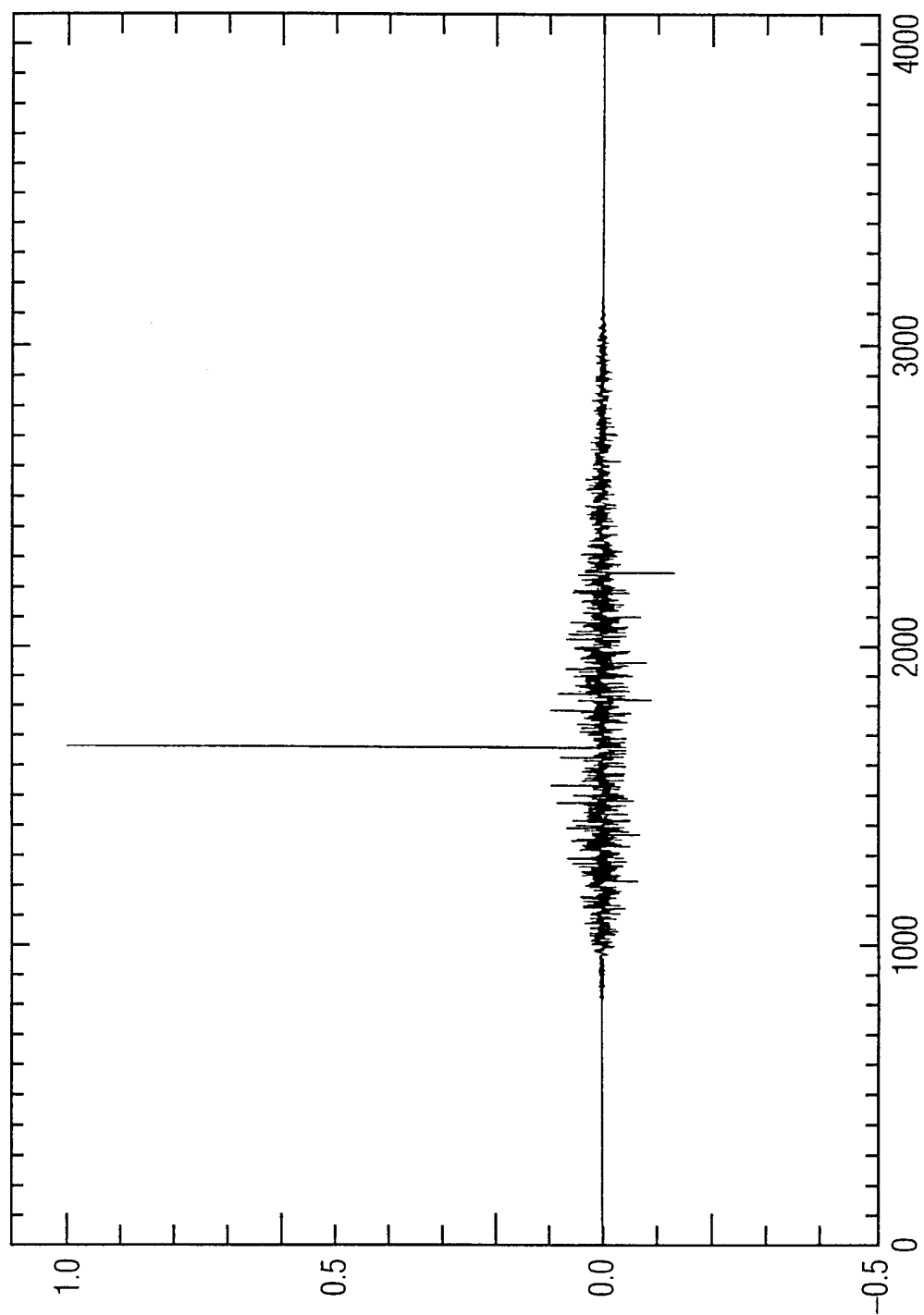
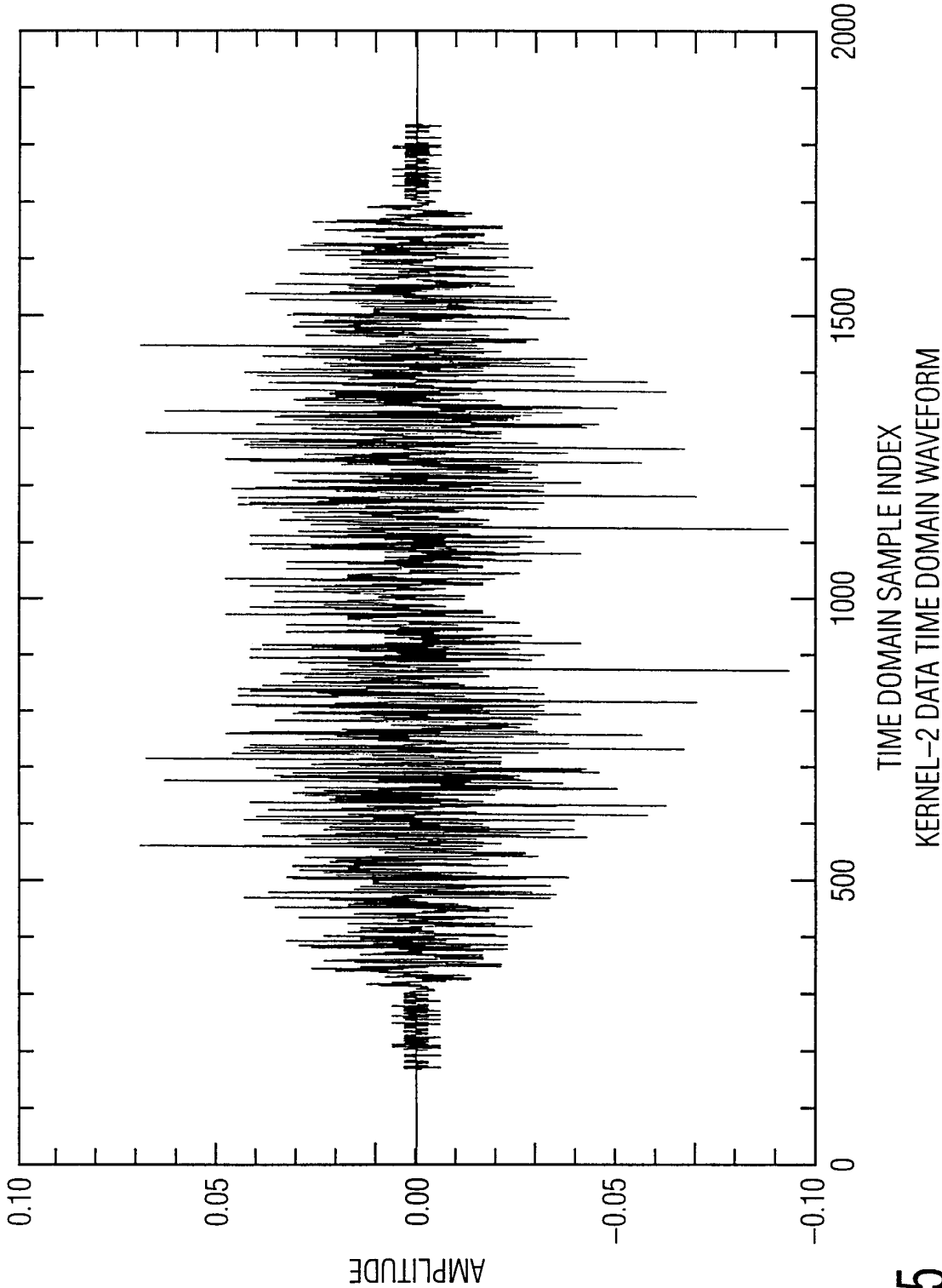

FIG. 4



6/7

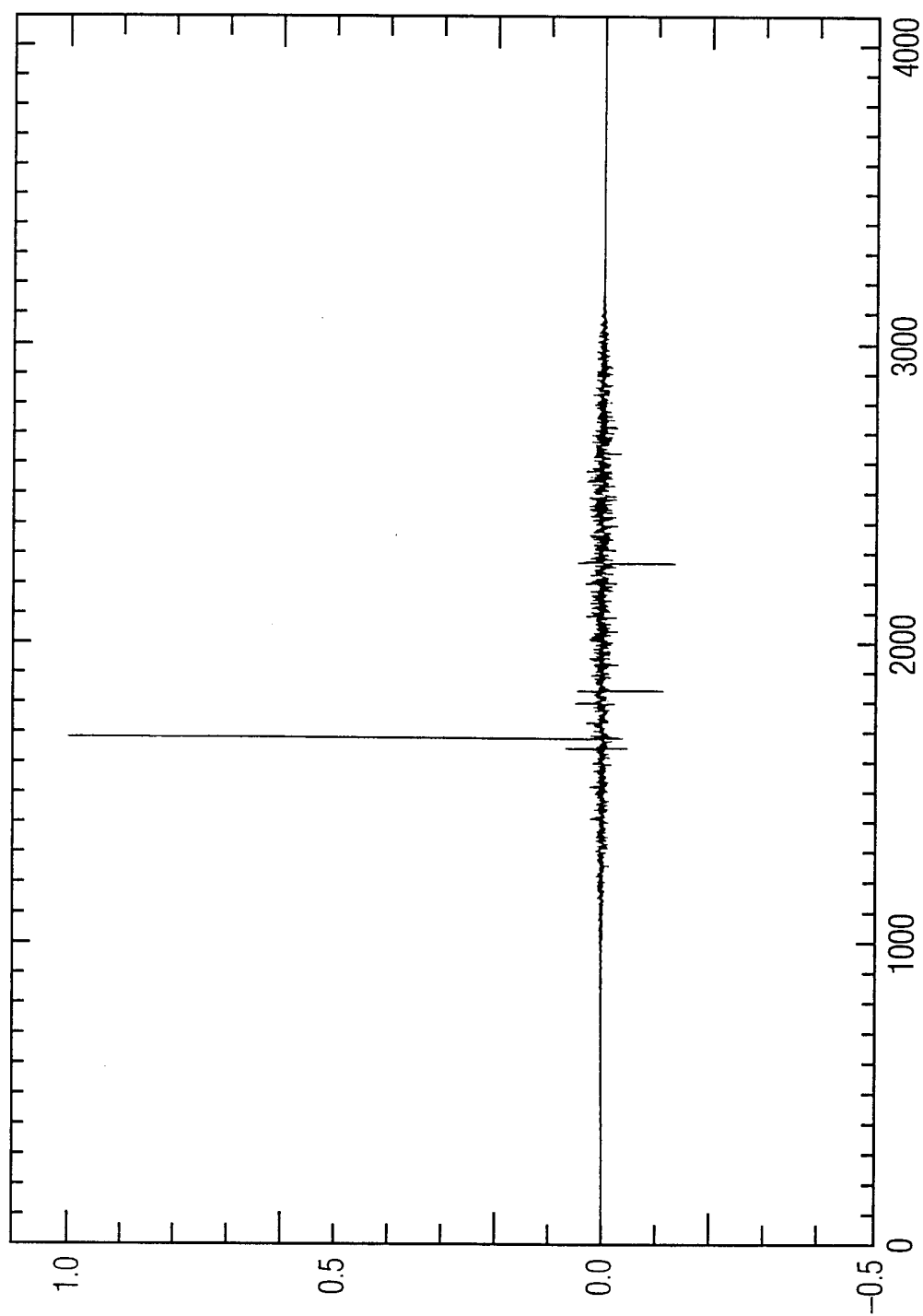

FIG. 6

7/7

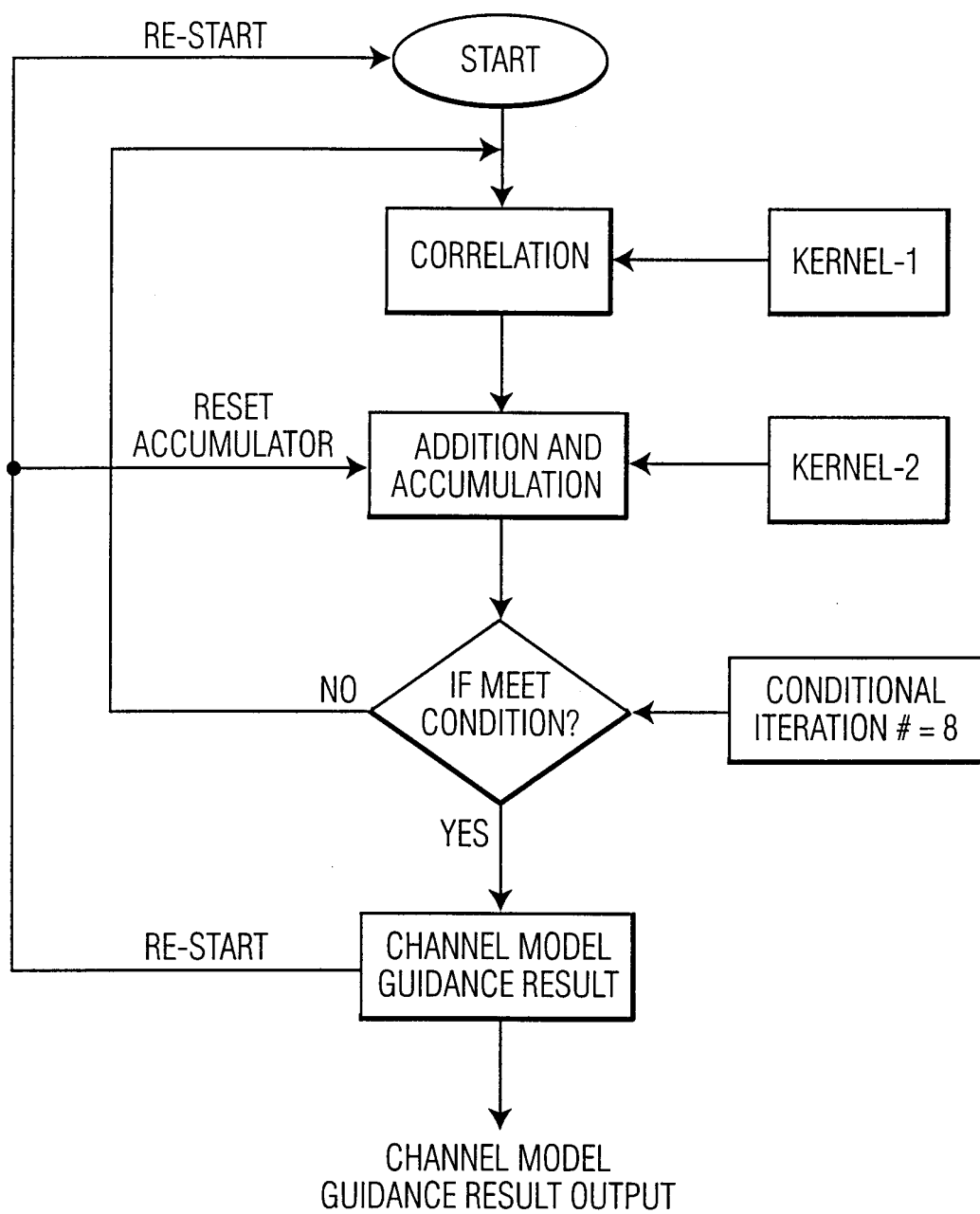

FIG. 7

INTERNATIONAL SEARCH REPORT

Int'l Application No

PCT/EP 00/03340

A. CLASSIFICATION OF SUBJECT MATTER
IPC 7 H04L25/02 H04N7/24

According to International Patent Classification (IPC) or to both national classification and IPC

B. FIELDS SEARCHED

Minimum documentation searched (classification system followed by classification symbols)

IPC 7 H04L H04N

Documentation searched other than minimum documentation to the extent that such documents are included in the fields searched

Electronic data base consulted during the international search (name of data base and, where practical, search terms used)

WPI Data, PAJ, INSPEC, COMPENDEX

C. DOCUMENTS CONSIDERED TO BE RELEVANT

Category *	Citation of document, with indication, where appropriate, of the relevant passages	Relevant to claim No.
X	EP 0 425 458 A (ERICSSON TELEFON AB L M) 2 May 1991 (1991-05-02) abstract column 4, line 52 - column 5, line 10 column 7, line 2 - line 14	1,2
X	US 5 687 198 A (LING FUYUN ET AL) 11 November 1997 (1997-11-11) abstract column 4, line 20 - line 37 column 5, line 7 - line 35 column 6, line 7 - line 19	1,2
	-/--	

☒ Further documents are listed in the continuation of box C.

☒ Patent family members are listed in annex.

* Special categories of cited documents:

- "A" document defining the general state of the art which is not considered to be of particular relevance
- "E" earlier document but published on or after the international filing date
- "L" document which may throw doubts on priority claim(s) or which is cited to establish the publication date of another citation or other special reason (as specified)
- "O" document referring to an oral disclosure, use, exhibition or other means
- "P" document published prior to the international filing date but later than the priority date claimed

- "T" later document published after the international filing date or priority date and not in conflict with the application but cited to understand the principle or theory underlying the invention
- "X" document of particular relevance; the claimed invention cannot be considered novel or cannot be considered to involve an inventive step when the document is taken alone
- "Y" document of particular relevance; the claimed invention cannot be considered to involve an inventive step when the document is combined with one or more other such documents, such combination being obvious to a person skilled in the art.
- "&" document member of the same patent family

Date of the actual completion of the international search

17 August 2000

Date of mailing of the international search report

31/08/2000

Name and mailing address of the ISA

European Patent Office, P.B. 5818 Patentlaan 2
NL - 2280 HV Rijswijk
Tel. (+31-70) 340-2040, Tx. 31 651 epo nl,
Fax: (+31-70) 340-3016

Authorized officer

Binger, B

INTERNATIONAL SEARCH REPORT

International Application No
PCT/EP 00/03340

C.(Continuation) DOCUMENTS CONSIDERED TO BE RELEVANT

Category *	Citation of document, with indication, where appropriate, of the relevant passages	Relevant to claim No.
X	US 5 371 471 A (CHENNAKESHU SANDEEP ET AL) 6 December 1994 (1994-12-06) abstract column 9, line 6 - line 21 column 10, line 50 - line 59 column 11, line 23 - line 27 -----	1,2
X	WO 98 44655 A (ERICSSON TELEFON AB L M) 8 October 1998 (1998-10-08) abstract page 9, line 25 -page 10, line 2 page 13, line 10 page 14, line 10 - line 20 page 15, line 2 - line 10 page 24, line 22 -page 25, line 2 -----	1,2
A	"HDTV System Specification" 'Online! 7 December 1994 (1994-12-07) , GRAND ALLIANCE XP002145014 Retrieved from the Internet: <URL: http://www.sarnoff.com/career_move/tech_papers/hdtv.html > 'retrieved on 2000-08-17! chapter6 paragraph '6.2.2.7! paragraph '6.2.3.7! figures 1,7 -----	1,2

INTERNATIONAL SEARCH REPORT

Information on patent family members

Int: tional Application No

PCT/EP 00/03340

Patent document cited in search report	Publication date	Patent family member(s)	Publication date
EP 0425458 A	02-05-1991	SE 464902 B AT 107102 T AU 626471 B AU 6549290 A CA 2044261 A DE 69009674 D DE 69009674 T DK 425458 T ES 2054326 T HK 123194 A IE 65267 B JP 4502695 T KR 9707615 B NO 302730 B NZ 235350 A SE 8903526 A WO 9107035 A US 5164961 A	24-06-1991 15-06-1994 30-07-1992 31-05-1991 25-04-1991 14-07-1994 22-09-1994 03-10-1994 01-08-1994 18-11-1994 18-10-1995 14-05-1992 13-05-1997 14-04-1998 28-04-1993 25-04-1991 16-05-1991 17-11-1992
US 5687198 A	11-11-1997	BR 9607811 A CN 1177428 A JP 11502098 T WO 9725780 A	07-07-1998 25-03-1998 16-02-1999 17-07-1997
US 5371471 A	06-12-1994	NONE	
WO 9844655 A	08-10-1998	US 5937014 A AU 6753798 A EP 0970569 A	10-08-1999 22-10-1998 12-01-2000