

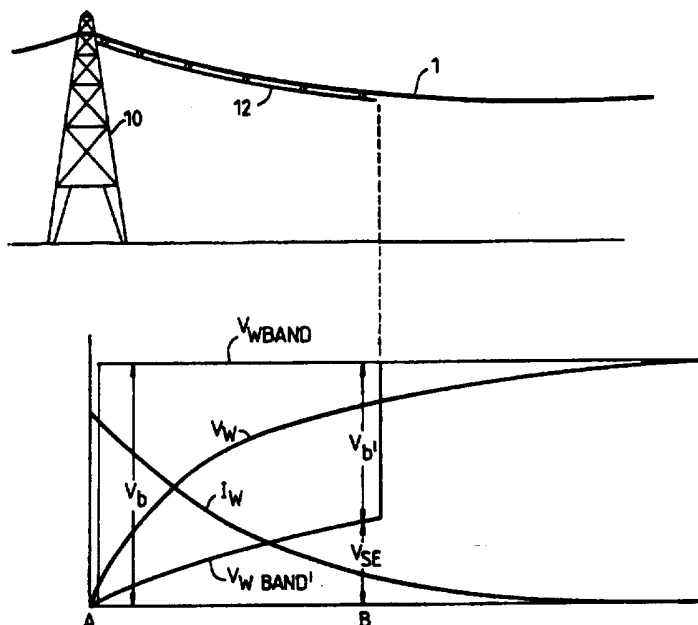

INTERNATIONAL APPLICATION PUBLISHED UNDER THE PATENT COOPERATION TREATY (PCT)

(51) International Patent Classification ⁶ : G02B 6/44	A1	(11) International Publication Number: WO 96/13740 (43) International Publication Date: 9 May 1996 (09.05.96)
<p>(21) International Application Number: PCT/GB94/02675</p> <p>(22) International Filing Date: 7 December 1994 (07.12.94)</p> <p>(30) Priority Data: 9421724.7 28 October 1994 (28.10.94) GB</p> <p>(71) Applicant (for all designated States except US): BICC PUBLIC LIMITED COMPANY [GB/GB]; Devonshire House, Mayfair Place, London W1X 5FH (GB).</p> <p>(72) Inventors; and (75) Inventors/Applicants (for US only): ROWLAND, Simon, Mark [GB/GB]; 17 Woodland Way, Tarporley, Cheshire CW6 9TP (GB). NICHOLS, Ian, Victor [GB/GB]; 76 Childwall Lane, Huyton, Liverpool L14 6TY (GB).</p> <p>(74) Agent: DLUGOSZ, Anthony, Charles; BICC plc, Patents & Licensing Dept., Quantum House, Maylands Avenue, Hemel Hempstead, Hertfordshire HP2 4SJ (GB).</p>	<p>(81) Designated States: AM, AT, AU, BB, BG, BR, BY, CA, CH, CN, CZ, DE, DK, ES, FI, GB, GE, HU, JP, KE, KG, KP, KR, KZ, LK, LT, LU, LV, MD, MG, MN, MW, NL, NO, NZ, PL, PT, RO, RU, SD, SE, SI, SK, TJ, TT, UA, US, UZ, VN, European patent (AT, BE, CH, DE, DK, ES, FR, GB, GR, IE, IT, LU, MC, NL, PT, SE), OAPI patent (BF, BJ, CF, CG, CI, CM, GA, GN, ML, MR, NE, SN, TD, TG), ARIPO patent (KE, MW, SD, SZ).</p> <p>Published <i>With international search report.</i></p>	

(54) Title: COMBINED ELECTRICAL POWER AND OPTICAL TRANSMISSION SYSTEM



(57) Abstract

A combined overhead electrical power and optical transmission system which comprises overhead electrical phase conductors extending between and supported by, towers (10), and at least one optical cable (1) that extends between and is supported by, the towers, the or each optical cable having a resistive element (12) that is removably supported thereby and which extends from a tower (10) where it is earthed part of the way along the span of the optical cable, the resistive element having a length and conductivity such that if a dry band occurs on the mostly wet cable at the end of the element, the potential difference (V_b') across the band is insufficient to form an arc, and/or such that the induced current is insufficient to sustain any arc that may occur across the dry band.

FOR THE PURPOSES OF INFORMATION ONLY

Codes used to identify States party to the PCT on the front pages of pamphlets publishing international applications under the PCT.

AT	Austria	GB	United Kingdom	MR	Mauritania
AU	Australia	GE	Georgia	MW	Malawi
BB	Barbados	GN	Guinea	NE	Niger
BE	Belgium	GR	Greece	NL	Netherlands
BF	Burkina Faso	HU	Hungary	NO	Norway
BG	Bulgaria	IE	Ireland	NZ	New Zealand
BJ	Benin	IT	Italy	PL	Poland
BR	Brazil	JP	Japan	PT	Portugal
BY	Belarus	KE	Kenya	RO	Romania
CA	Canada	KG	Kyrgystan	RU	Russian Federation
CF	Central African Republic	KP	Democratic People's Republic of Korea	SD	Sudan
CG	Congo	KR	Republic of Korea	SE	Sweden
CH	Switzerland	KZ	Kazakhstan	SI	Slovenia
CI	Côte d'Ivoire	LI	Liechtenstein	SK	Slovakia
CM	Cameroon	LK	Sri Lanka	SN	Senegal
CN	China	LU	Luxembourg	TD	Chad
CS	Czechoslovakia	LV	Latvia	TG	Togo
CZ	Czech Republic	MC	Monaco	TJ	Tajikistan
DE	Germany	MD	Republic of Moldova	TT	Trinidad and Tobago
DK	Denmark	MG	Madagascar	UA	Ukraine
ES	Spain	ML	Mali	US	United States of America
FI	Finland	MN	Mongolia	UZ	Uzbekistan
FR	France			VN	Viet Nam
GA	Gabon				

**COMBINED ELECTRICAL POWER AND OPTICAL
TRANSMISSION SYSTEM**

This invention relates to optical cables that are supported along the route of the system by means of towers, masts or other upstanding supports that are also employed to support electrical power cables.

In systems of this kind it is the general practice to earth the optical cable or cables at the towers, masts or other supports (hereinafter simply referred to as towers). When the electrical power lines are on load, electrical currents may be capacitively induced on the optical cable due to the distributed capacitance between the cable and the power lines. The voltage induced on the optical cable will reach a maximum at mid-span between the towers, while the current flowing along the cable will be greatest in the region of the towers. Under dry conditions the induced currents will be relatively small due to the relatively high longitudinal resistance of the cable, e.g. in the region of 10^{12} ohm m^{-1} but under wet conditions when the surface resistance of the cable is much lower, e.g. in the region of 10 Mohm m^{-1} , much higher currents will be induced. Joule heating of the cable surface by the induced currents can cause a short length of the cable surface to become dry, usually in the region of a tower where the current is highest. When this happens the major part of the induced voltage on the cable is dropped across the short dry band due to its high longitudinal

resistance, and so called "dry-band arcing" may occur which can cause severe damage to the cable.

It is possible to overcome the problem of dry-band-arcing in an optical cable by providing the cable with a longitudinally extending electrically conductive path. However, an optical cable having such an electrically conductive path has the disadvantage that there are considerable safety issues to be taken into account if it is to be installed between towers of an overhead electric power transmissions line that is on load in view of the danger of it touching one of the transmission lines; moreover, it is not always possible or desirable to interrupt the electrical power transmitted by the overhead electric power transmission line for a time sufficient to enable such an optical cable to be installed.

It has been proposed, for example in European Patent Application No: 214,480, to employ a cable having a resistive element and a linear resistance of 10^7 to 10^{12} ohm m^{-1} . However, such systems have the disadvantages (among others) that the electrical properties of the resistive element may vary with time due to aging, pollution, cable strain and the like and as a result lose its efficacy.

It has also been proposed, for example in European Patent Application No.403,285 to include a resistive fitting on the optical cable adjacent to the tower in order to reduce arcing on the cable and joule heating. However, such fittings do not eliminate the occurrence of stable dry-band arcing.

According to the present invention, there is provided a combined overhead electrical power and optical transmission system which comprises overhead electrical phase conductors extending between and supported by, towers, and at least one optical cable that extends between, and is supported by, the towers, the or each optical cable having a resistive element that is removably supported thereby and which extends from a tower where it is earthed part of the way along the span of the optical cable, the resistive element having a length and conductivity such that if a dry-band occurs on the cable at the end of the element, the potential difference across the band is insufficient to form an arc, and/or such that the induced current is insufficient to sustain any arc that may occur across the dry band.

The system according to the invention has the advantage that it is possible for the phenomenon of stable dry-band arcing to be substantially eliminated. This is achieved partly by virtue of the fact that the element moves the point at which any dry band arc could

be formed away from the tower to a position in which capacitively induced currents are relatively low. In addition, the voltage at the end of the resistive element can be raised (by capacitive coupling with the phase conductors and due to the induced currents flowing through it) sufficiently to prevent an arc being formed across any dry band that may occur, and the resistive element will act as a resistor between the arc and ground, and so limit the current of any arc to a value that cannot sustain the arc. In addition, the resistive element can be removed when necessary, for example when its electrical properties have altered due to aging and/or pollutants, and can be replaced. Preferably, the resistive element can be installed on the optical cable by locating one end thereof on the cable and sliding the element along the cable from the tower. Such an element and method of installation enables the operations on the element during its removal and replacement to be performed from the tower in relative safety even when the electric power lines are on load. Thus, for example, the element may be sufficiently flexible to be rolled up when being transported up the tower, but be sufficiently stiff that once its end, and any intermediate position thereon is slidably attached to the cable, it can simply be pushed along the cable to its full extent. As an example a rod of 2 to 10 mm diameter, preferably 4 to 6 mm diameter and especially 5 mm diameter (e.g. glass reinforced plastics) with a flexural modulus of 20 to 50 GPa, preferably 30 to 45 GPa and especially about 40 GPa would be appropriate.

Preferably the resistive element has a sufficient length that, when a dry band is formed on the cable at the end of the element, the voltage at the end of the element is raised (by virtue of capacitive coupling of the element to the phase conductors and by virtue of the current flowing through the element) sufficiently to prevent formation of a stable arc across the dry band. Thus, by appropriate choice of conductivity of the resistive element and its length, it is possible to reduce the voltage occurring across any dry band to a value that is insufficient to form a stable arc, and to reduce the current that can flow through any arc to a value that is insufficient to sustain it. In practice, the element will have a length of at least 20m, preferably at least 40m, but not more than 100m, and especially not more than 60m.

When the resistive elements have a length of this order of magnitude, they will each extend along the cable over a significant fraction of the span of the cable, for example from 10 to 30% of the span, but will not extend over the mid-span part of the cable.

Because optical cables tend to have a lower modulus and weight than that of the

phase conductor they tend to be displaced laterally to a greater extent than the phase conductors in high winds and so can move into regions of high electric fields. If the cable is provided with a conductor, or semiconductor along its entire length, its potential will differ substantially from that of the phase conductors throughout its entire span between towers, with the result that corona discharge may occur during high winds. There is even the possibility that the cable may become so close to the phase conductor that flashover between the phase conductor and the cable may occur which can trip out the power supply.

However, because the mid-span region of the cable is dielectric in the system according to the invention, and so its induced voltage is allowed to rise toward that of the phase conductors, the occurrence of corona discharge at the mid-span region of the cable is reduced. Also, any clashing of the cable with any phase conductors in the mid-span region will not produce damaging currents.

The resistive element should have a linear conductivity that is significantly greater than the longitudinal conductivity of the optical cable under dry conditions, preferably a conductivity at least 100 times that of the cable, so that any capacitively induced current will be conducted to ground by the resistive element instead of the cable jacket. Normally the element will have a linear resistance of not more than 2 Mohm m^{-1} and more preferably not more than 500 kohms m^{-1} , but a linear resistance of at least 200 and especially at least 300 kohms m^{-1} .

The resistive element may be formed from any materials that conventionally are employed to manufacture such semiconducting articles, for example from carbon loaded plastics materials or carbon loaded non-woven tapes. Advantageously the element is formed from a plastics material that incorporates electrically conductive carbonaceous fibres. Such fibres may be formed by partial pyrolysis of a polymer for example polyacrylonitrile or acrylonitrile copolymers having an acrylonitrile content of at least 85 mole percent and up to 15 mole percent of copolymers (PAN). Such fibres may have a carbon content of 65% to 92%, preferably less than 85% and a nitrogen content in the range of 5 to 20%, preferably 16 to 20%. Carbonaceous fibre tows that are suitable for use in the present invention are commercially available for example from R.K. Technologies Ltd of Heaton Norris, Stockport, Cheshire, United Kingdom.

According to another aspect, the invention provides a resistive element which can be

removably installed on an optical cable that extends freely between, and is supported by, towers of a combined electrical power and optical transmission system, which element includes a plurality of means for supporting the element on the optical cable, that enables sliding of the element along the cable, and has a length and conductivity such that, in use, if a dry band occurs on the cable at the end of the element the potential difference across the band is insufficient to form an arc, and/or such that the induced current is insufficient to sustain any arc that may occur across the dry band.

One form of transmission system according to the invention will now be described by way of example with reference to the accompanying drawings in which:

- Figure 1 is a schematic diagram of a conventional all dielectric optical cable and electric power line indicating the distributed capacitances;
- Figure 2 is a graphical representation of the induced voltage and current on the optical cable in dry conditions;
- Figure 3 is a graphical representation of the induced voltage and current on the optical cable in wet conditions with no dry band;
- Figure 4 is a schematic view of a conventional optical cable on which a dry band has formed;
- Figure 5 is a schematic view of part of an optical cable with associated resistive element according to the present invention; and
- Figure 6 shows the induced currents and voltages in the system according to the invention.

Referring to the accompanying drawings, Figure 1 illustrates a conventional "all dielectric self-supporting" (ADSS) optical cable 1 that is supported between a pair of towers that are also employed to support an electric power cable 2. The ADSS cable 1 is supported at the tower by means of a metallic clamp or fitting 4 which is earthed by means of the tower. In this system there is a distributed capacitance between the optical cable 1 and the phase conductors of which one conductor 2 is shown, indicated by lumped capacitances C_1 , and a distributed capacitance between the optical cable 1 and ground, indicated by lumped capacitances C_2 . In addition the cable has a large but finite longitudinal resistance indicated by lumped resistance R .

Under dry conditions induced voltages (V_d) and currents (I_d) occur on the cable as

shown in Figure 2. The induced voltage is highest at mid-span, typically reaching a value of up to 30 kV on a 400 kV line, and is clearly at earth potential at the tower, while the current will be at a maximum at the tower, for example having a value of up to 100 microamps. Under wet conditions the longitudinal resistance of the optical cable is considerably lower, with the result that the maximum voltage (V_w) on the optical cable is lower but the induced current (I_w) has risen considerably to a typical value of 0.1 to 10 mA, as shown in Figure 3.

Under these conditions, as shown in Figure 4, a dry band 6 of typical length 50mm may form on the cable 1 in the region of the clamp 4 at the tower, due to joule heating of the surface water on the cable. This has the result that almost the entire induced voltage is dropped across this length of cable, and arcing may occur at this point with consequent damage to the cable jacket. If sufficient potential difference exists to strike an arc, this will only be stable if sufficient current is available to maintain the arc (of the order of 0.5mA).

Figure 5 shows schematically part of a tower 10 of a combined electrical power and optical transmission system according to the present invention which includes an all dielectric optical cable 1 extending from a cable clamp 4 at the tower. A resistive element 12 in the form of a semi-rigid rod that has a number of clips 14 extending along its length in the order of every 400 mm. The rod is passed up the tower 10 in the vertical direction, bent at the tower into a direction parallel to the optical cable 1, and secured to the cable by means of the end clip 14. The rod is sufficiently flexible to allow it to be bent at the tower, but is sufficiently rigid that it can be pushed along the cable from the tower in the direction of the arrow to deploy it fully along the cable. As each of the clips 14 comes into proximity with the cable it is clipped onto the cable and the element pushed further along it. The clips may be electrically conductive or semiconductive, or even electrically insulating since the element 12 will capacitively couple to the optical cable 1 to a much greater extent than to the phase conductors in view of the proximity of the element and the cable. When the element 12 is deployed to its full extent it is connected to the cable clamp 4 in order to ground the proximal end thereof. In order to remove the resistive element, the steps are simply reversed.

As the element is fed into the span a current will flow to earth along its length. For this reason it is desirable to provide an earth path between the element and ground located at a point on the element in the region of the tower but beyond which installation personnel

located in the tower will not touch.

Figure 6 shows schematically a tower 10 of the system and that part of an optical cable 1 extending from the tower to the mid point of the span. Other elements of the system such as the phase conductors of the system have been omitted for the sake of clarity. In addition, the capacitively induced voltages and currents are shown graphically on the same horizontal scale, both for the system according to the invention and for a conventional system.

In wet conditions the induced voltage V_w falls, and the induced current I_w increases toward the tower in the same way as shown in figure 3, which causes joule heating and dry-band formation at the part of the cable adjacent to the tower in the conventional system (point A). As soon as a dry band is formed, the entire induced voltage V_b is dropped across the dry band so that the induced voltage has the form $V_{w \text{ band}}$, with the result that an arc can be formed. As soon as an arc is formed the voltage distribution returns to the curve V_w , and the arc is sustained by the relatively high value of the induced current (curve I_w) at point A.

In the system according to the present invention under wet conditions the induced voltage and current will have the same form (V_w and I_w). If a dry band is formed on the part of the cable adjacent to the tower, the resistive element will limit the voltage drop across the dry band to a value well below that required for arc formation (1mA through 500 kohms m^{-1} giving only 25V across 50 mm). However, a dry band may still form beyond the end of the resistive element (point B), whereupon the induced voltage distribution will change to that shown by curve $V_{w \text{ band}}$. In this case the voltage V_b' that is dropped across that part of the band beyond the end of the resistive element, is significantly smaller than V_b due to the fact that the voltage at the end of the resistive element, V_{SE} , has risen significantly (for example by 10kV) due partly to capacitive coupling between the resistive element and the phase conductors and partly to the induced current flowing through the resistive element. Not only is the voltage drop across that part of the dry band beyond the end of the resistive element reduced, but also the induced current I_w at point B is significantly lower than at point A, with the result that an arc cannot be sustained. If the resistance per unit length of the element is suitably chosen then joule heating can be avoided. For example 500 kohms m^{-1} and 1mA yields a power of 0.5W m^{-1} which is insufficient to warm the element or the moisture on the cable. Thus, formation of a single dry band through positive feedback, by

its resistance increasing as it dries out is also avoided. This is an additional benefit of the invention.

The fact that the element is separate from the cable, and not under the cable sheath, increases its ability to dissipate heat. This reduces the effect of Joule heating and allows greater currents to be drawn without detrimental effects of heating.

In a typical 400kV power distribution system using an L6 tower with circuits with phase arranged symmetrically ABCABC in the place normally preferred for hanging ADSS cables, midway between the bottom four phase conductors, the ADSS cable may have 35kV imposed at mid-span, which is available for dry-band arc formation. In conditions where the pollution is such that the surface resistance of the cable is 500 kohm m^{-1} an induced current of 2.5 mA may flow, enough to allow the formation of a stable dry-band arc and cause cable degradation. If, however, the system includes a 50 metre long resistive element of linear resistance 300 kohm m^{-1} according to the invention, the voltage (V_b') available for dry-band arcing at the end of the element is reduced to 19 kV and the current to 0.8mA. If the linear resistance of the element is 400 kohm m^{-1} , the voltage drop V_b' becomes 16kV and the induced current is 0.6 mA, while if the linear resistance of the element is 500 kohm m^{-1} , the voltage drop V_b' becomes 13kV and the induced current is 0.5mA.

Claims:

1. A combined overhead electrical power and optical transmission system which comprises overhead electrical phase conductors (2) extending between and supported by, towers (10), and at least one optical cable (1) that extends between and is supported by, the towers, the or each optical cable having a resistive element (12) that is removably supported thereby and which extends from a tower (10) where it is earthed part of the way along the span of the optical cable, the resistive element having a length and conductivity such that if a dry band (6) occurs on the cable at the end of the element, the potential difference (V_b) across the band is insufficient to form an arc, and/or such that the induced current is insufficient to sustain any arc that may occur across the dry band.
2. A system as claimed in claim 1, wherein the resistive element (12) has a sufficient length that, when a dry band (6) is about to form on the optical cable beyond the end of the element, the voltage (V_{SE}) at the end of the element is raised sufficiently to prevent formation of an arc.
3. A system as claimed in claim 1 or claim 2, wherein the resistive element (12) has a length of at least 20m.
4. A system as claimed in claim 3, wherein the resistive element (12) has a length of at least 30m.
5. A system as claimed in any one of claims 1 to 4, wherein the resistive element (12) has a length of not more than 60m.
6. A system as claimed in any one of claims 1 to 5, wherein the resistive element (12) can be installed on the optical cable by locating one end of the element on the cable and sliding the element along the cable from the tower.
7. A system as claimed in claim 6, wherein the resistive element includes plurality of means (14) for supporting the element on the cable, which means enable sliding

of the element along the cable.

8. A system as claimed in any one of claims 1 to 7, wherein the resistive element (12) has a linear resistance that is less than the linear resistance of the optical cable in wet conditions.
9. A system as claimed in any one of claims 1 to 8, wherein the resistive element (12) has a linear resistance in the range of from 200 kohms m^{-1} to 10 Mohm m^{-1} .
10. A system as claimed in claim 9, wherein the linear resistance of the resistive element (12) is in the range of from 300 to 500 kohms m^{-1} .
11. A resistive element (12) which can be removably installed on an optical cable (1) that extends freely between, and is supported by, towers (10) of a combined electrical power and optical transmission system, which element includes a plurality of means (14) for supporting the element on the optical cable, that enable sliding of the element along the cable, and has a length and conductivity such that in use, if a dry band (6) occurs at the end of the element, the potential difference across the band V_b' is insufficient to form an arc, and/or such that the induced current is insufficient to sustain any arc that may occur across the dry band.

Fig.1

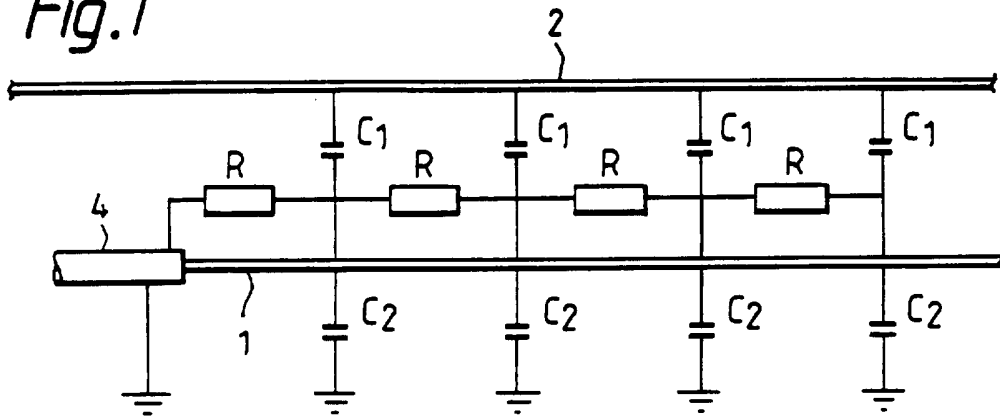

Fig.2

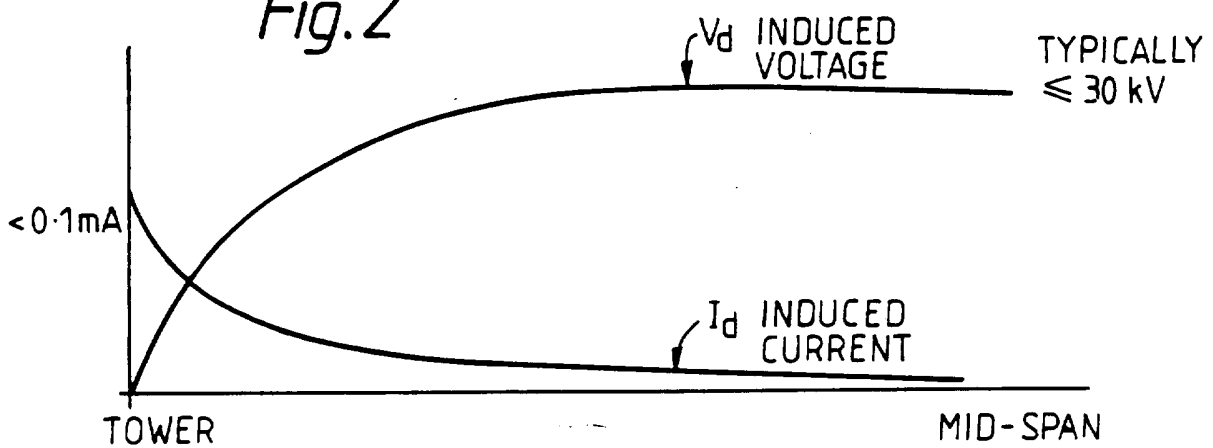

Fig.3

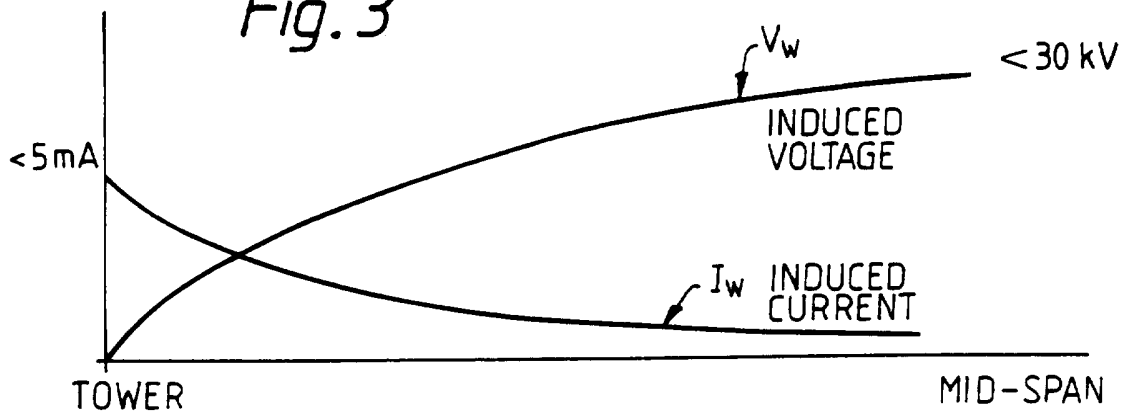

Fig. 4

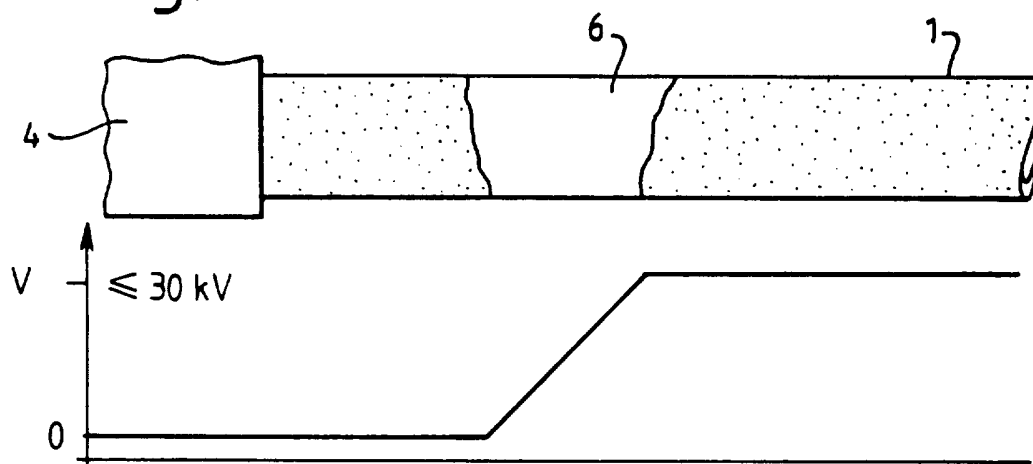

Fig. 5

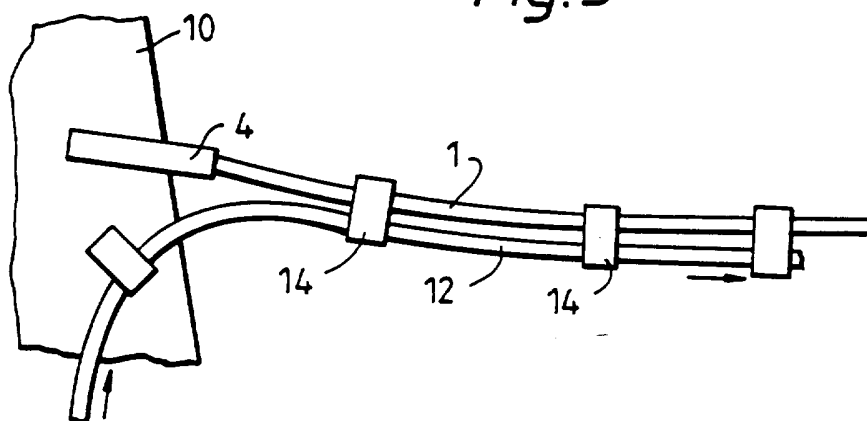
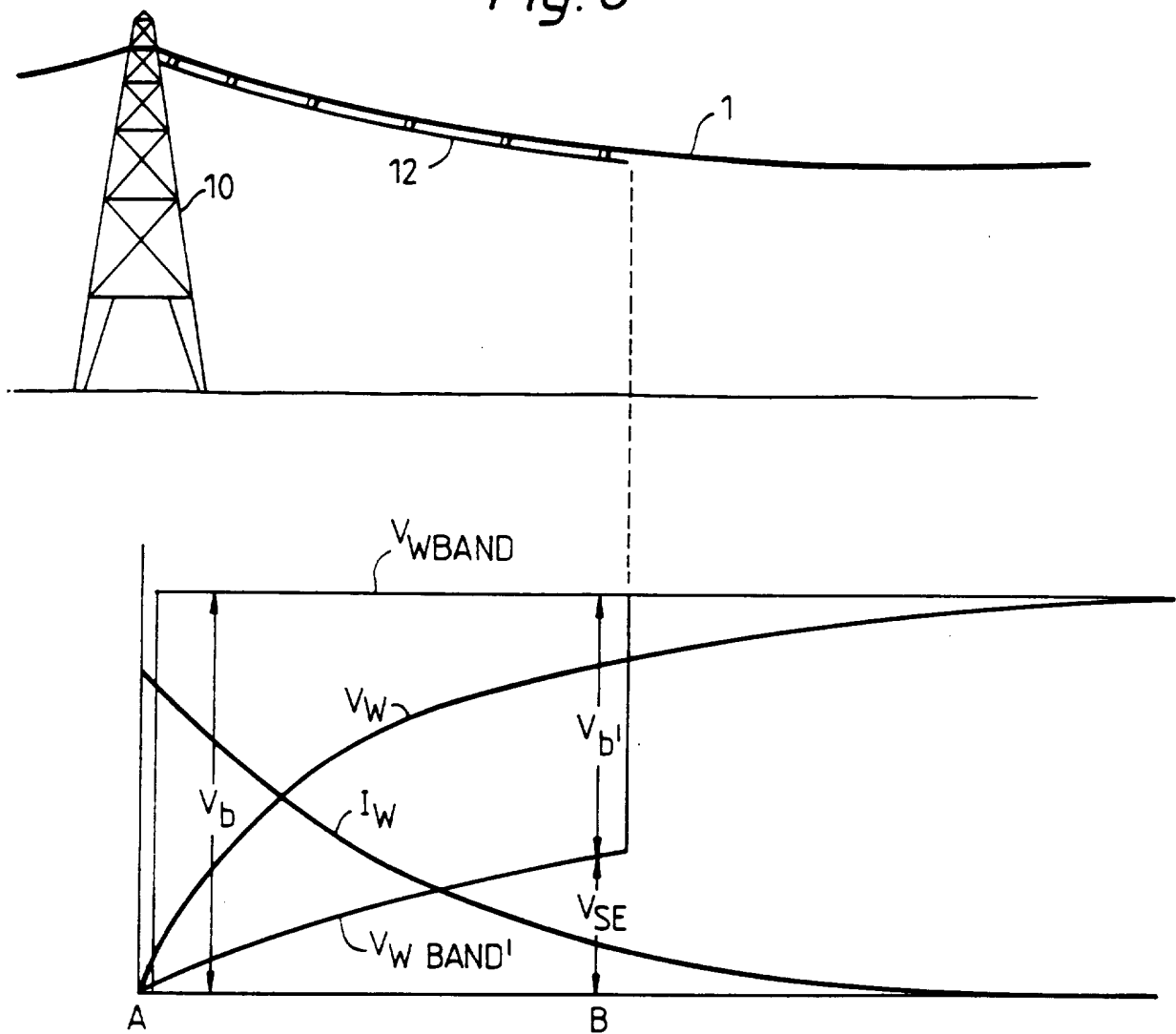

Fig. 6



INTERNATIONAL SEARCH REPORT

International Application No

PCT/GB 94/02675

A. CLASSIFICATION OF SUBJECT MATTER

IPC 6 G02B6/44

According to International Patent Classification (IPC) or to both national classification and IPC

B. FIELDS SEARCHED

Minimum documentation searched (classification system followed by classification symbols)

IPC 6 G02B

Documentation searched other than minimum documentation to the extent that such documents are included in the fields searched

Electronic data base consulted during the international search (name of data base and, where practical, search terms used)

C. DOCUMENTS CONSIDERED TO BE RELEVANT

Category *	Citation of document, with indication, where appropriate, of the relevant passages	Relevant to claim No.
Y	PATENT ABSTRACTS OF JAPAN vol. 009 no. 281 (P-403) ,8 November 1985 & JP,A,60 122908 (MITSUBISHI DENKI KK) 1 July 1985, see abstract ---	1-4,6-8, 11
Y	GB-A-2 267 182 (BICC PLC) 24 November 1993 see abstract; figures 2-4,6 see page 4, paragraph 2 - page 6, line 2 ---	1-4,6-8, 11
A	WO-A-94 24596 (BICC PLC ;ROWLAND SIMON MARK (GB); PLATT COLIN ANDREW (GB); RICHAR) 27 October 1994 see abstract; figures see claims 1,2,11 ---	1,6-8
	-/--	

Further documents are listed in the continuation of box C.

Patent family members are listed in annex.

* Special categories of cited documents :

- "A" document defining the general state of the art which is not considered to be of particular relevance
- "E" earlier document but published on or after the international filing date
- "L" document which may throw doubts on priority claim(s) or which is cited to establish the publication date of another citation or other special reason (as specified)
- "O" document referring to an oral disclosure, use, exhibition or other means
- "P" document published prior to the international filing date but later than the priority date claimed

- "T" later document published after the international filing date or priority date and not in conflict with the application but cited to understand the principle or theory underlying the invention
- "X" document of particular relevance; the claimed invention cannot be considered novel or cannot be considered to involve an inventive step when the document is taken alone
- "Y" document of particular relevance; the claimed invention cannot be considered to involve an inventive step when the document is combined with one or more other such documents, such combination being obvious to a person skilled in the art.
- "&" document member of the same patent family

Date of the actual completion of the international search

16 June 1995

Date of mailing of the international search report

12 JULY 1995

Name and mailing address of the ISA

European Patent Office, P.B. 5818 Patentlaan 2
NL - 2280 HV Rijswijk
Tel. (+ 31-70) 340-2040, Tx. 31 651 epo nl,
Fax: (+ 31-70) 340-3016

Authorized officer

Hylla, W

INTERNATIONAL SEARCH REPORT

Inter. Appl. Application No
PCT/GB 94/02675

C.(Continuation) DOCUMENTS CONSIDERED TO BE RELEVANT		
Category *	Citation of document, with indication, where appropriate, of the relevant passages	Relevant to claim No.
A	EP-A-0 303 740 (FOCAS LTD) 22 February 1989 see abstract; claims 2,3; figure 2 ---	1-4,11
A	IEE PROCEEDINGS A (SCIENCE, MEASUREMENT AND TECHNOLOGY), SEPT. 1993, UK, vol. 140, no. 5, ISSN 0960-7641, CARTER C N 'Arc control devices for use on all-dielectric self-supporting, optical cables' see abstract see page 361, paragraph 3.8 ---	1-4,8
A	EP-A-0 214 480 (SIEMENS AG) 18 March 1987 cited in the application see abstract; claims 1,3 -----	1

INTERNATIONAL SEARCH REPORT

Information on patent family members

Inter. Patent Application No

PCT/GB 94/02675

Patent document cited in search report	Publication date	Patent family member(s)	Publication date
GB-A-2267182	24-11-93	AU-B- 4077893	13-12-93
		CA-A- 2118419	25-11-93
		EP-A- 0639280	22-02-95
		FI-A- 945244	08-11-94
		WO-A- 9323779	25-11-93
WO-A-9424596	27-10-94	AU-B- 6573494	08-11-94
EP-A-0303740	22-02-89	AT-T- 123157	15-06-95
		AU-B- 568618	07-01-88
		AU-A- 2233083	21-06-84
		CA-A- 1256726	04-07-89
		CA-A- 1256727	04-07-89
		EP-A, B 0112163	27-06-84
		EP-A- 0426204	08-05-91
		GB-A, B 2132788	11-07-84
		GB-A, B 2169099	02-07-86
		GB-A, B 2169100	02-07-86
		US-A- 4772090	20-09-88
JP-A- 59116704	05-07-84		
EP-A-0214480	18-03-87	DE-A- 3684388	23-04-92
		US-A- 4776665	11-10-88