



(51) International Patent Classification:

H04N 13/02 (2006.01) *B60W 30/14* (2006.01)
G05D 1/02 (2006.01)

(21) International Application Number:

PCT/US2016/067821

(22) International Filing Date:

20 December 2016 (20.12.2016)

(25) Filing Language:

English

(26) Publication Language:

English

(30) Priority Data:

14/979,351 22 December 2015 (22.12.2015) US

(71) Applicant: **UBER TECHNOLOGIES, INC.** [US/US];
1455 Market St., 4th Floor, San Francisco, California
94103 (US).

(72) Inventors: **MEYHOFER, Eric**; 3011 Smallman St., Pitts-
burgh, Pennsylvania 15201 (US). **RICE, David**; 3011
Smallman St., Pittsburgh, Pennsylvania 15201 (US).

(74) Agent: **MAHAMED, Zurvan**; Mahamedi IP Law LLP,
1901 S. Bascom Ave., Suite 600, Campbell, California
95008 (US).

(81) Designated States (unless otherwise indicated, for every
kind of national protection available): AE, AG, AL, AM,

AO, AT, AU, AZ, BA, BB, BG, BH, BN, BR, BW, BY,
BZ, CA, CH, CL, CN, CO, CR, CU, CZ, DE, DJ, DK, DM,
DO, DZ, EC, EE, EG, ES, FI, GB, GD, GE, GH, GM, GT,
HN, HR, HU, ID, IL, IN, IR, IS, JP, KE, KG, KH, KN,
KP, KR, KW, KZ, LA, LC, LK, LR, LS, LU, LY, MA,
MD, ME, MG, MK, MN, MW, MX, MY, MZ, NA, NG,
NI, NO, NZ, OM, PA, PE, PG, PH, PL, PT, QA, RO, RS,
RU, RW, SA, SC, SD, SE, SG, SK, SL, SM, ST, SV, SY,
TH, TJ, TM, TN, TR, TT, TZ, UA, UG, US, UZ, VC, VN,
ZA, ZM, ZW.

(84) Designated States (unless otherwise indicated, for every
kind of regional protection available): ARIPO (BW, GH,
GM, KE, LR, LS, MW, MZ, NA, RW, SD, SL, ST, SZ,
TZ, UG, ZM, ZW), Eurasian (AM, AZ, BY, KG, KZ, RU,
TJ, TM), European (AL, AT, BE, BG, CH, CY, CZ, DE,
DK, EE, ES, FI, FR, GB, GR, HR, HU, IE, IS, IT, LT, LU,
LV, MC, MK, MT, NL, NO, PL, PT, RO, RS, SE, SI, SK,
SM, TR), OAPI (BF, BJ, CF, CG, CI, CM, GA, GN, GQ,
GW, KM, ML, MR, NE, SN, TD, TG).

Declarations under Rule 4.17:

- as to applicant's entitlement to apply for and be granted a patent (Rule 4.17(ii))
- as to the applicant's entitlement to claim the priority of the earlier application (Rule 4.17(iii))

[Continued on next page]

(54) Title: INTELLIGENT LENS MASKING SYSTEM FOR AN AUTONOMOUS VEHICLE

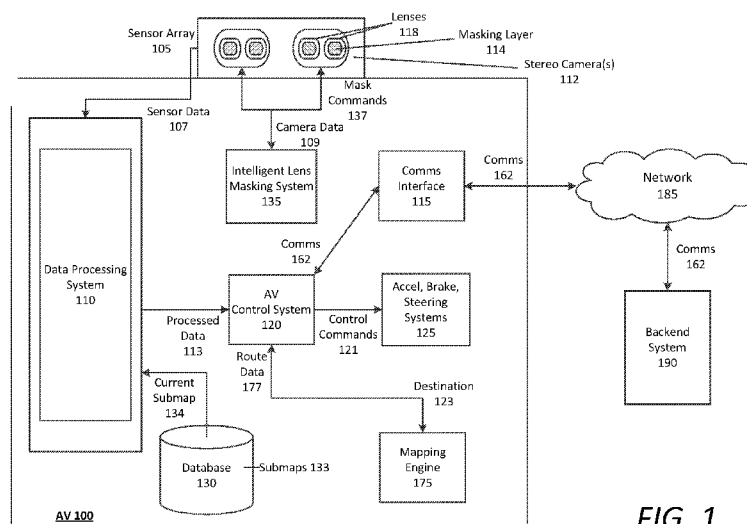

FIG. 1

(57) Abstract: An intelligent lens masking system for a camera array of an autonomous vehicle (AV) can include an array interface to receive real-time data from the camera array as the AV travels along a given route, where each camera of the camera array may include a masking layer on its lens. The intelligent lens masking system can dynamically identify, in the real-time data, a number of light sources in the field of view for each respective camera in the camera array. Once the light source(s) for the respective camera is detected, the intelligent lens masking system can dynamically block the light source(s) for the respective camera by activating a number of pixels of the masking layer.



Published:

— *with international search report (Art. 21(3))*

— *with amended claims (Art. 19(1))*

INTELLIGENT LENS MASKING SYSTEM FOR AN AUTONOMOUS VEHICLE

RELATED APPLICATIONS

[0001] This application claims the benefit of U.S. Patent Application No. 14/979,351, filed December 22, 2015; the aforementioned application being hereby incorporated by reference in its entirety.

BACKGROUND

[0002] Autonomous vehicles (AVs) may require continuous, or near continuous, sensor data gathering and processing in order to operate safely through real-world environments. In doing so, many AVs include sensor arrays that have multiple sensor systems. For example, AV sensor arrays can include any number of passive sensor systems, such as one or more cameras (e.g., stereo cameras) to continuously monitor a situational environment as the AV travels along any given route. In order for the AV to operate safely and reliably, the quality of the real-time data collected by the camera(s) may be crucial.

BRIEF DESCRIPTION OF THE DRAWINGS

[0003] The disclosure herein is illustrated by way of example, and not by way of limitation, in the figures of the accompanying drawings in which like reference numerals refer to similar elements, and in which:

[0004] FIG. 1 is a block diagram illustrating an example automated vehicle including an intelligent lens masking system, as described herein;

[0005] FIG. 2 is a block diagram illustrating an example intelligent lens masking system utilized in connection with a stereo camera of an AV;

[0006] FIG. 3 is a high level flow chart describing an example method of dynamically masking light sources for a camera system of an AV;

[0007] FIG. 4 is a low level flow chart describing an example method of dynamically masking light sources for a camera system of an AV; and

[0008] FIG. 5 is a block diagram illustrating a computer system upon which examples described herein may be implemented.

DETAILED DESCRIPTION

[0009] Video and image recording systems for a camera array of an autonomous vehicle (AV) can react dynamically to changes in lighting conditions by adjusting any number of configurable parameters. For example, in response to a lighting change from bright to dark, the recording systems can adjust camera features such as the aperture settings, resolution, frame rate and/or shutter speed, color temperature settings, gain or ISO settings, saturation and contrast settings, focus, and the like. However, in certain circumstances a light source in the field of view of any respective camera in the camera array (e.g., the Sun) can pollute the perception data from those respective cameras, degrading the quality of data from those respective cameras. Certain passive and/or adaptive filters or post acquisition data processing can be utilized to reduce the effects of such light sources. However, for optimal operation of the AV, maximization of the quality of the initial acquisition of camera data can be less burdensome for the on-board data processing, and can provide a cost-efficient solution to current processes.

[0010] To address the deficiencies of current solutions, an intelligent lens masking system is provided that can dynamically block light sources on the camera lens of each camera on the AV's sensor array. The intelligent lens masking system can dynamically identify, based on real-time data from the camera array of the AV, one or more light sources for each respective camera in the camera array. The lens of each camera can include a masking layer, which can be operated by the intelligent lens masking system to dynamically block the light source(s) for each respective camera by activating a number of pixels of the masking layer. Additionally, the intelligent lens masking system can track the light source(s) while the light source(s) remain in a field of view of the respective camera. By tracking the light source(s) in the field of view, the intelligent lens masking system can dynamically activate and deactivate respective pixels of the masking layer to continuously block the light source(s) across the field of view of the lens as the AV travels throughout a given region.

[0011] In many aspects, the masking layer can comprise a liquid crystal display (LCD) layer, such as a transparent active or passive-matrix LCDs operated by the intelligent lens masking system. Accordingly, voltages

applied locally to pixels of the LCD can “activate” those pixels in a manner that reverses the transparency (or adjusts the transparency levels) of those pixels. For example, twisted nematic (or super-twisted nematic) layers (in conjunction with one or more polarizing filters can comprise the masking layer on the camera lens, which can enable the intelligent lens masking system to apply local voltages to specified pixels in order to polarize incoming light in a manner that partially or completely blocks the light from being received by the camera. However, other technologies may be used for the masking layer, such as in-plane switching, fringe field switching, vertical alignment, or blue phase mode technologies.

[0012] As used herein, the “masking layer” is discussed as a singular layer, but can include any number of actual layers of filters (e.g., flexible polarized filter layers) and/or one or more liquid crystal layer(s). Accordingly the “masking layer” as provided herein is singular in function in that it enables dynamic and targeted blocking of light sources as the AV travels.

[0013] Furthermore, the “camera,” “camera array,” or “camera systems” described herein may include any type of sensor device that utilizes a lens to receive visible, and in certain instances, ultraviolet and/or infrared light. Such cameras may include stereo cameras having two or more lenses each including a masking layer described herein. Additionally, the cameras can provide real-time data to an on-board data processing system of the AV, which processes the data in order to ensure that the AV identifies traffic controls and potential hazards and safely travels along a current route.

[0014] As used herein, a “light source,” when in the field of view of a respective camera, can negatively impact the quality of the data acquired. Such light sources include points of light that are directly perceived in the field of view of the respective camera. Example light sources include the Sun, reflected sunlight, artificial light sources (e.g., streetlights, headlights, emergency vehicle lights, stadium lights, etc.), and the like.

[0015] Among other benefits, the examples described herein achieve a technical effect of bolstering the quality of real-time data provided by the camera array of an AV by dynamically blocking light sources that would otherwise negatively impact the data.

[0016] As used herein, a computing device refers to devices corresponding to desktop computers, cellular devices or smartphones,

personal digital assistants (PDAs), laptop computers, tablet devices, television (IP Television), etc., that can provide network connectivity and processing resources for communicating with the system over a network. A computing device can also correspond to custom hardware, in-vehicle devices, or on-board computers, etc. The computing device can also operate a designated application configured to communicate with the network service.

[0017] One or more examples described herein provide that methods, techniques, and actions performed by a computing device are performed programmatically, or as a computer-implemented method.

Programmatically, as used herein, means through the use of code or computer-executable instructions. These instructions can be stored in one or more memory resources of the computing device. A programmatically performed step may or may not be automatic.

[0018] One or more examples described herein can be implemented using programmatic modules, engines, or components. A programmatic module, engine, or component can include a program, a sub-routine, a portion of a program, or a software component or a hardware component capable of performing one or more stated tasks or functions. As used herein, a module or component can exist on a hardware component independently of other modules or components. Alternatively, a module or component can be a shared element or process of other modules, programs or machines.

[0019] Some examples described herein can generally require the use of computing devices, including processing and memory resources. For example, one or more examples described herein may be implemented, in whole or in part, on computing devices such as servers, desktop computers, cellular or smartphones, personal digital assistants (e.g., PDAs), laptop computers, printers, digital picture frames, network equipment (e.g., routers) and tablet devices. Memory, processing, and network resources may all be used in connection with the establishment, use, or performance of any example described herein (including with the performance of any method or with the implementation of any system).

[0020] Furthermore, one or more examples described herein may be implemented through the use of instructions that are executable by one or more processors. These instructions may be carried on a computer-readable medium. Machines shown or described with figures below provide examples

of processing resources and computer-readable mediums on which instructions for implementing examples disclosed herein can be carried and/or executed. In particular, the numerous machines shown with examples of the invention include processors and various forms of memory for holding data and instructions. Examples of computer-readable mediums include permanent memory storage devices, such as hard drives on personal computers or servers. Other examples of computer storage mediums include portable storage units, such as CD or DVD units, flash memory (such as carried on smartphones, multifunctional devices or tablets), and magnetic memory. Computers, terminals, network enabled devices (e.g., mobile devices, such as cell phones) are all examples of machines and devices that utilize processors, memory, and instructions stored on computer-readable mediums. Additionally, examples may be implemented in the form of computer-programs, or a computer usable carrier medium capable of carrying such a program.

[0021] SYSTEM DESCRIPTION

[0022] FIG. 1 is a block diagram illustrating an example AV 100 including an intelligent lens masking system 135, as described herein. The AV 100 can include a sensor array 105 comprising any number of passive or active sensor systems. Example active sensor systems can include radar or LiDAR systems, which generate and transmit carrier signals (i.e., electromagnetic waves of varying wavelengths) and measure the reflected light from surface features to perform ranging or to generate a dynamic map of the operational environment of the AV 100. Example passive sensor systems can include a set of video cameras or a stereo video camera system 112 that provides visual data based on natural or artificial light.

[0023] The sensor data 107 captured by the sensor array 105 can be processed by an on-board data processing system 110 of the AV 100. The data processing system 110 can utilize sub-maps 133 stored in a sub-map database 130 of the AV 100 to compare with the sensor data 107 in order to maneuver through road traffic to a particular destination. The sub-maps 133 can contain pre-recorded surface data for a given region that the data processing system 110 can compare to the real-time sensor data 107 while the AV 100 operates through road traffic. For example, the data processing system 110 can utilize a current sub-map 134 from the database 130 that

includes recorded 3D LiDAR data and 3D stereo data of the current route traveled by the AV 100. The data processing system 110 can continuously compare the sensor data 107 to the 3D LiDAR data and stereo data of the current sub-map 134 to identify potential hazards, such as pedestrians, other vehicles, bicyclists, etc.

[0024] The on-board data processing system 110 can provide processed data 113 to an AV control system 120 which can operate the acceleration, braking, and steering systems 125 of the AV 100. In the example shown in FIG. 1, the AV control system 120 is shown as separate from the data processing system 110 for illustrative purposes. The AV control system 120 can be included as one or more processing resources of the on-board data processing system 110 of the AV 100.

[0025] In certain aspects, the AV control system 120 can be provided with a destination 123 from an AV user or a backend system 190 that manages a fleet of AVs throughout a given region. For example, the AV 100 can transmit and receive communications 162 with the backend system 190 over one or more networks 185. These communications 162 can include transportation commands from the backend system 190 to facilitate transportation requests for requesting users seeking transport. The communications 162 can also include location updates, status updates, route information, pick-up and drop off location data, and the like. With regard to operating the AV 100, the backend system 190 or a passenger of the AV 100 can specify a particular destination 123. Utilizing a current position of the AV 100 and the destination 123, the AV control system 120 can utilize a mapping engine 175 to receive route data 177 in order to operate the acceleration, braking, and steering systems 125 along a current route towards a particular destination 123. At the same time, the AV control system 120 can receive the processed sensor data 110 from the data processing system 110 to react to more imminent concerns, such as traffic signals, road conditions, road traffic, pedestrian activity, potential hazards, and the like. Thus, the AV control system 120 can generate and execute high level control commands 121 on the acceleration, braking, and steering systems 125 to drive the AV 100 to the destination 123 using the route data 177. Additionally, the AV control system 120 can generate and execute low level, more immediate, control commands 121 on the acceleration, braking,

and steering systems 125 to react to imminent concerns identified by the data processing system 110.

[0026] According to examples described herein, the on-board data processing system 110 is maximally effective in processing sensor data 107 from the sensor array 105 when the quality of the sensor data 107 is maximized. Specifically, the data processing system 110 can expend unnecessary processing resources attempting to filter out point light sources in camera data 109 received from, for example, a stereo camera 112 of the sensor array 105. According to examples described herein, the camera systems (e.g., the stereo camera(s) 112) of the sensor array 105 each include a lens 118 that can comprise a masking layer 114 thereon, which can be controlled by an intelligent lens masking system 135 of the AV 100.

[0027] The intelligent lens masking system 135 can receive real-time camera data 109 from the camera systems of the sensor array 105. For each respective camera (e.g., each camera of the stereo camera 112), the intelligent lens masking system 135 can identify light sources (and/or the position of the light source(s) with respect to the respective camera) and generate mask commands 137 to activate a number of pixels of the masking layer 114 of each lens to block the light sources. In certain examples, the masking layer 114 for each lens 118 can be arranged as a matrix comprising any number of pixels. The intelligent lens masking system 135 can identify central locations, on the matrix representing the masking layer 114, that correspond to the point light sources, and measure an angular size for each light source. Accordingly, the intelligent lens masking system 135 can generate masking commands 137 to activate the pixels of the masking layer 114 to block the light source(s) based on (i) identified coordinates of the point light source(s) in the field of view of the stereo camera 112, and (ii) the measured size of each light source.

[0028] Additionally, the intelligent lens masking system 135 can track the light sources across the field of view of the respective lenses 118 of the stereo camera 112 as the AV 100 continues to drive along its current route. Accordingly, the intelligent lens masking system 135 can activate and deactivate pixels of the masking layer such that the light sources are continuously blocked as long as they remain within the field of view of the stereo camera 112.

[0029] The AV 100 can include several camera systems that continuously record the situational environment of the AV 100. For example, the AV 100 can include a stereo camera array on the roof of the AV 100, which can record real-time data with a 360° view of the immediate surroundings of the AV 100. Additionally, the AV 100 can include various cameras and/or stereo cameras 112 on its side mirrors, bumpers, integrated within the body work, and/or within the passenger compartment. Any number of the these cameras can include a masking layer 114 operatively coupled to the intelligent lens masking system 135, which can monitor the fields of view of every camera of the AV 100 in order to perform dynamic masking. Further description of the intelligent lens masking system 135 is provided with respect to FIG. 2 below.

[0030] FIG. 2 is a block diagram illustrating an example intelligent lens masking system 200 utilized in connection with a sensor array 105 of an AV 100. In examples described with respect to FIG. 2, the intelligent lens masking system 200 can be implemented as a component of the AV 100, such as the intelligent lens masking system 135 shown and described with respect to FIG. 1. Furthermore, for the sake of illustration, the intelligent lens masking system 200 shown in FIG. 2 operates on a single respective stereo camera 210 of the sensor array 105 shown and described with respect to FIG. 1. However, according to examples described herein, the intelligent lens masking system 200 can operate on any number of the camera systems that provide real-time sensor data 107 (e.g., camera data 218 included in the sensor data 107) for processing by the on-board data processing system 110 of the AV 100.

[0031] Referring to FIG. 2, the intelligent lens masking system 200 can operate as a standalone system of the AV 100, or may be integrated into one or more subsystems of the AV 100—such as the data processing system 110. In many aspects, the intelligent lens masking system 200 can include a light source identifier 205 which can receive real-time camera data 218 from the stereo camera 210. The source identifier 205 can analyze the camera data 218 to identify light sources in the field of view of each lens of the stereo camera 210. For example, the source identifier 205 can identify light sources corresponding to the Sun 290, a street light 280, and/or a building 230 that reflects sunlight in the field of view of the stereo camera 210. Any number of

light sources may be identified that have the same or similar characteristics as a point of light that may have a negative impact on the quality of the camera data 218.

[0032] In some aspects, the source identifier 205 can determine whether a brightness of a particular light source exceeds a predetermined threshold. For example, the source identifier can measure a visual brightness (e.g., in units of lumens or lux) of each light source in the field of view, and determine whether the brightness of a respective light source exceeds a predetermined value (e.g., a threshold lumen value). This threshold value may be correlated to the effect that the light source would have on the quality of the camera data 218. Thus, if the brightness of a direct beam 292 from the Sun 290 exceeds the threshold value, the source identifier 205 can provide a camera identifier 206 and light point coordinates 208 to a command generator 215, which can generate mask commands 217 to block the direct beam 292 from the Sun 290 accordingly.

[0033] The intelligent lens masking system 200 can include a masking controller 250 that can process the mask commands 217 to generate and transmit voltage signals 252 to the particular pixels identified in the light point coordinates 208. The voltage signals 252 can activate the specified pixels on the masking layer 212 of the lens to create a number of blocking pixels 294 that can block the direct beam 292 from the Sun 290 from entering the stereo camera 210. Accordingly, for light sources (e.g., the Sun 290) that are determined by the source identifier 205 to exceed the predetermined brightness threshold, the masking controller 250 can generate specified voltage signals 252 that can completely block the beams from these light sources from entering the stereo camera 210.

[0034] In variations, the masking controller 250 can generate variable voltage signals 252 that cause pixels of the masking layer 212 to activate along a variable gray-scale, from very light gray to dark grey to black—depending on the voltage of the voltage signal 252. According to certain implementations, the source identifier 205 can identify the light point coordinates 208 of various light sources that have respective brightness above a minimum threshold. Accordingly, the source identifier 205 can measure a brightness values 209 for each of the light sources, which can be

processed by a command generator 215 to generate corresponding mask commands 217 for each light source.

[0035] Based on the brightness values 209, the command generator 215 can generate mask commands 217 to cause the masking controller 250 to generate appropriate voltage signals 252. The voltage signals 252 can be transmitted to the correct camera lens based on camera identifiers 206 and to specified pixels on the masking layer 212 based on the light point coordinates 208 for the specified lens. Furthermore, the voltage signal 252 generated by the masking controller 250 can have a voltage based on the brightness value 209 measured by the source identifier 205. Accordingly, the voltage signal 252 will cause the specified pixels to filter or block the light source according to a sliding gray scale that is based on the brightness values 209 recorded for that particular light source.

[0036] As an addition to examples described herein, the command generator 215 can measure an angular size and shape or angular diameter of each of the light sources using the light point coordinates 208 such that the masking commands 217 generated by the command generator 215 precisely encompass the whole light source. Furthermore, for each respective light source, the command generator 215 can generate mask commands 217 that specify gray scale values for each pixel to be activated for the light source. Accordingly, the command generator 215 can generate mask commands 217 that cause gradients in gray scale over a light source. For example, the blocking pixels 294 for the direct beam 292 for the Sun 290 may include black pixels for the center of the light source, darker gray pixels immediately surrounding the Sun 290, and lighter gray pixels extending outwards from the Sun 290. Such gray-scale gradients can be dynamically calculated and implemented by the command generator 215 for any light source based on the brightness values 209 and the light point coordinates 208.

[0037] In many aspects, the light point coordinates 208 for each light source can be tracked by a tracking engine 225 of the intelligent lens masking system 200. Once identified by the source identifier 205, the tracking engine 225 can receive the real-time camera data 218 and/or the initial light point coordinates 208 and can track each of the light sources across the field of view of each lens of the stereo camera 210. The tracking engine 225 can provide the light point coordinates 208 dynamically to the

command generator 215, which can dynamically generate updated mask commands 217 to continuously block the light sources as long as they remain in the field of view.

[0038] As an example, the field of view of the left lens of the stereo camera 210 can be affected by a reflected sunlight beam 232 from a building 230. The real-time camera data 218 can indicate the reflected beam 232 to the source identifier 205, which can provide the camera ID 206—indicating the stereo camera 210 and/or the lens of the stereo camera 210—and the light point coordinates 208 for the reflected beam 232 to the command generator 215. The command generator 215 can measure the angular size and shape of the reflected beam 232 and generate mask commands 217 indicating the specific blocking pixels 234 and voltages for those pixels 234 to block the reflected beam 232 while the reflected beam is within the field of view of the left lens of the stereo camera 210.

[0039] In some aspects, the pixels 234 specified by the command generator 215 in the mask commands 217 can be completely blocked out, causing the masking controller 250 to generate voltage signals 252 that fully activate the pixels (e.g., blacken the pixels). In such implementations, the masking controller 250 can operate the masking layer 212 of the lens in a binary manner. That is, either the pixels 234 can be fully activated or remain transparent. Thus, the tracking engine 225 can track the reflected beam 232 as the reflected beam 232 traverses across the field of view of the lens, and the command generator 215 can dynamically generate mask commands 217 to fully block the reflected beam 232 as long as the reflected beam is in the field of view of the stereo camera 210.

[0040] In variations, the pixels 234 specified by the command generator 215 in the mask commands 217 can be gray-scaled according to brightness values 209 measured by the source identifier 205. Accordingly, the command generator 215 can generate mask commands 217 that cause the masking layer 212 to filter and block the reflected beam 232 using gray-scaled voltage signals 252. Specifically, the masking controller 250 can generate lower voltage signals 252 for pixels 234 of the reflected beam having lower brightness values 209—activating lighter gray pixels—and higher voltage signals 252 for pixels 234 of the reflected beam having higher brightness values 209. Based on the relative brightness and shape of the

reflected beam 232, the blocking pixels 234 will be partially or fully activated accordingly, and will traverse across the masking layer in correlation with the reflected beam 232 as the AV 100 travels.

[0041] FIG. 2 also indicates the right lens of the stereo camera 210 being affected by two separate beams—the direct beam 292 from the Sun 290, and a light beam 282 from a street light 280, for illustrative purposes. Each beam 292, 282 can be identified by the source identifier 205, which can provide the light point coordinates 208 to the tracking engine 225 and the command generator 215. The tracking engine 225 can track each of the beams 292, 282 across the field of view of the lens and dynamically update the light point coordinates 208 for the command generator 215. The command generator 215 can generate mask commands 217 based on the coordinates 208, which can be executed by the masking controller 250 to activate the blocking pixels 294 for the direct beam 292 and blocking pixels 284 for the light beam 282.

[0042] Accordingly, as both the direct beam 292 and the light beam 282 traverse across the right lens of the stereo camera 210, the masking controller 250 can dynamically generate and transmit responsive voltage signals 252 to the pixels indicated by the tracked light point coordinates 208 in order to continuously block the direct beam 292 and the light beam 282 while they are in the field of view of the right lens. As discussed herein, the blocking pixels 294, 284 may be fully activated in binary implementations, or gray-scale activated in gray-scale implementations based on brightness values 209 measured by the source identifier 205.

[0043] In the discussion of FIG. 2, the intelligent lens masking system 200 can perform instantaneous, or near-instantaneous, and dynamic masking of light sources as the AV 100 travels along any given route. In binary aspects, the masking controller 250 can generate the same voltage signals 252 to activate specified blocking pixels. In gray-scale aspects, the masking controller 250 can generate a variety of voltage signals 252 based on the relative brightness and/or brightness gradient across multiple pixels encompassing the light source. Furthermore, the command generator 215 can determine an angular size and shape of the light source based on brightness values 209 measured by the source identifier 205, and cause the masking controller 250 to generate corresponding voltage signals 252 for the corresponding pixels to block the light source accordingly. The voltage

signals 252 can result in gray-scaled gradients for the blocking pixels 234, 284, 294 (e.g., a point gradient for the Sun 290 having higher brightness values 209, and thus higher voltage signal values 252, at the center). Accordingly, light sources that would otherwise negatively affect the data quality for the AV's 100 on-board data processing system 110 are preemptively blocked, which can reduce processing requirements and enhance the operational flow of the AV 100 itself.

[0044] METHODOLOGY

[0045] FIG. 3 is a high level flow chart describing an example method of dynamically masking light sources for a camera system of an AV 100. In the below description of FIG. 3, reference may be made to reference characters representing like features illustrated in FIG. 1. Furthermore, the high level process described with respect to FIG. 3 may be performed by an example intelligent lens masking system 135 described with respect to FIG. 1, or the intelligent lens masking system 200 described with respect to FIG 2.

Referring the FIG. 3, the intelligent lens masking system 135 can dynamically identify light sources in real-time camera data 109 (300). The light sources can correspond to the Sun (302) (e.g., direct sunlight, reflected sunlight, or diffused sunlight through clouds), or from artificial light sources (304) (e.g., headlights, emergency vehicle lights, street lights, stadium lights, road construction lights, etc.).

[0046] In many aspects, the intelligent lens masking system 135 can identify the cameras in the camera array 105 that are affected by the light sources (305). For each camera (or camera lens therein), the intelligent lens masking system 135 can determine field of view coordinates for each light source (310). Using the field of view coordinates, the intelligent lens masking system 135 can dynamically block each of the light sources for the camera(s) by activating and deactivating blocking pixels on a masking layer of the lens(es) of the camera(s) (315). The intelligent lens masking system 135 can perform the process described with respect to FIG. 3 continuously for any number of passing lights sources as the AV 100 travels through a given region. Furthermore, for each light source, the intelligent lens masking system 135 can identify the light source immediately when it enters the field of view, and activate corresponding pixels to block the light source as long as the light source is within the field of view of a particular lens.

[0047] FIG. 4 is a low level flow chart describing an example method of dynamically masking light sources for a camera system of an AV 100. In the below description of FIG. 4, reference may be made to reference characters representing like features illustrated in FIG. 1. Furthermore, the low level process described with respect to FIG. 4 may be performed by an example intelligent lens masking system 135 described with respect to FIG. 1, or the intelligent lens masking system 200 described with respect to FIG 2.

Referring the FIG. 4, the intelligent lens masking system 135 can dynamically identify light sources within the field of view of each lens for each camera in the AV's 100 camera array 105 (400). As discussed herein, the cameras can be individual cameras, stereo cameras 112 having multiple lenses, infrared cameras, or ultraviolet cameras (e.g., UV reflectance imaging device).

[0048] In many examples, the intelligent lens masking system 135 can measure a relative angular size and shape of each light source for each camera (405). Additionally, the intelligent lens masking system 135 can determine coordinates for each light source within the field of view of each lens (410). The coordinates can precisely indicate the boundaries of each light source, or a central location for each light source in the field of view. In some aspects, the intelligent lens masking system 135 can also measure brightness values for each pixel of the masking layer (415), or each pixel of interest corresponding to a light source. For example, the intelligent lens masking system 135 can generate a matrix of brightness values for the light source.

[0049] According to many examples, the intelligent lens masking system 135 can determine whether an overall brightness for the light source exceeds a predetermined threshold (420). For example, the intelligent lens masking system 135 can determine whether the brightness exceeds a minimum threshold to trigger binary masking of the light source on the masking layer. As another example, the intelligent lens masking system 135 can determine whether each pixel of the generated brightness value matrix exceeds a minimum threshold brightness. As described herein, the minimum threshold can be correlated to the impact on the data quality. For certain light sources, the impact on data quality may be minimal (i.e., measured below the threshold brightness (422)) such that there is no need to mask the light source on the camera lens. For such a light source, or individual pixels

corresponding to the light source, the intelligent lens masking system 135 can disregard the light source and continue to dynamically identify light sources within the field of view of the lens (400).

[0050] However, if the light source exceeds the threshold brightness (424), then the intelligent lens masking system 135 can activate specified masking layer pixels to block the light source for each affected camera (425). The intelligent lens masking system 135 can perform such active masking for any number of detected light sources that exceed the minimum brightness threshold. Furthermore, in some examples, the intelligent lens masking system 135 can perform binary masking (427), which fully activates the corresponding pixels to precisely block the light source. In other examples, the intelligent lens masking system 135 can perform gray-scale masking (429), which gray-scales certain pixels, thus producing gray-scale gradients, based on the measured brightness value (e.g., according to the generated brightness value matrix).

[0051] Accordingly, the intelligent lens masking system 135 can generate and transmit suitable voltage signals to each masking layer 114 to block the light source(s) while the light source(s) remain in the field of view of a particular lens (430). In some aspects, the masking layer comprises a transparent LCD display layer, and thus the intelligent lens masking system 135 can activate, or otherwise generate appropriate voltage signals for the specified pixels of the LCD display layer (435).

[0052] In many examples, the intelligent lens masking system 135 can track each light source across the field of view of each camera of the AV 100 as the AV 100 travels throughout a given region (440). The intelligent lens masking system 135 may determine, for each light source in the field of view of each camera lens on the AV 100, whether the light source remains within the field of view of the particular lens (445). If so (447), then the intelligent lens masking system 135 can continue to track the light source across the field of view (440). However, if the light source(s) exit(s) the field of view of a particular lens (449), then the intelligent lens masking system can deactivate the masking layer for that particular lens (450). The intelligent lens masking system 135 can continue to track the same light source and/or other light sources across the fields of view of each camera (455). As provided herein, the intelligent lens masking system 135 can dynamically

activate and deactivate pixels on respective masking layers of respective cameras to continuously block light sources (460), and continue to dynamically light sources within the fields of view of the AV's 100 cameras (400).

[0053] HARDWARE DIAGRAM

[0054] FIG. 5 is a block diagram that illustrates a computer system 500 upon which examples described herein may be implemented. A computer system 500 can be implemented on, for example, a server or combination of servers. For example, the computer system 500 may be implemented as the intelligent lens masking system 135 or 200 as shown and described with respect to FIGS. 1 and 2. In certain aspects, the functions of the intelligent lens masking system 200 can be implemented as part of the on-board data processing system 110 of the AV 100 as shown and described with respect to FIG. 1—which itself may be represented by the computer system 500 shown in FIG. 5. The intelligent lens masking system 200 may also be implemented using a standalone system or a combination of multiple computer systems 500 as described in connection with FIG. 5.

[0055] In one implementation, the computer system 500 includes processing resources 510, a main memory 520, a read-only memory (ROM) 530, a storage device 540, and an array interface 550. The computer system 500 includes at least one processor 510 for processing information stored in the main memory 520, such as provided by a random access memory (RAM) or other dynamic storage device, for storing information and instructions which are executable by the processor 510. The main memory 520 also may be used for storing temporary variables or other intermediate information during execution of instructions to be executed by the processor 510. The computer system 500 may also include the ROM 530 or other static storage device for storing static information and instructions for the processor 510. A storage device 540, such as a magnetic disk or optical disk, is provided for storing information and instructions.

[0056] The array interface 550 enables the computer system 500 to communicate with the components of the camera array 580 (e.g., the masking layer 114) through use of wireless electronic links or a wired interface such as an internal and/or external bus. In accordance with examples, the computer system 500 receives real-time camera data 582 via

the sensor array 105 of the AV 100. The executable instructions stored in the memory 530 can include masking instructions 522, which the processor 510 executes to determine and execute a set of mask commands 554 to actively block light sources within the fields of view of the AV's 100 camera systems.

[0057] The processor 510 is configured with software and/or other logic to perform one or more processes, steps and other functions described with implementations, such as described in connection with FIGS. 1 through 4, and elsewhere in the present application.

[0058] Examples described herein are related to the use of the computer system 500 for implementing the techniques described herein. According to one example, those techniques are performed by the computer system 500 in response to the processor 510 executing one or more sequences of one or more instructions contained in the main memory 520. Such instructions may be read into the main memory 520 from another machine-readable medium, such as the storage device 540. Execution of the sequences of instructions contained in the main memory 520 causes the processor 510 to perform the process steps described herein. In alternative implementations, hard-wired circuitry may be used in place of or in combination with software instructions to implement examples described herein. Thus, the examples described are not limited to any specific combination of hardware circuitry and software.

[0059] It is contemplated for examples described herein to extend to individual elements and concepts described herein, independently of other concepts, ideas or system, as well as for examples to include combinations of elements recited anywhere in this application. Although examples are described in detail herein with reference to the accompanying drawings, it is to be understood that the concepts are not limited to those precise examples. As such, many modifications and variations will be apparent to practitioners skilled in this art. Accordingly, it is intended that the scope of the concepts be defined by the following claims and their equivalents. Furthermore, it is contemplated that a particular feature described either individually or as part of an example can be combined with other individually described features, or parts of other examples, even if the other features and examples make no mention of the particular feature. Thus, the absence of describing combinations should not preclude claiming rights to such combinations.

WHAT IS CLAIMED IS:

1. An intelligent lens masking system for a camera array of an autonomous vehicle (AV) comprising:

an array interface to receive real-time data from the camera array as the AV travels along a given route;

one or more processors; and

one or more memory resources storing instructions that, when executed by the one or more processors, cause the intelligent lens masking system to:

dynamically identify, based on the real-time data, one or more light sources for each respective camera in the camera array, wherein a lens of the respective camera comprises a masking layer; and

dynamically block each of the one or more light sources for the respective camera by activating a number of pixels of the masking layer.

2. The intelligent lens masking system of claim 1, wherein the executed instructions further cause the intelligent lens masking system to:

track the one or more light sources in a field of view of the respective camera as the AV travels.

3. The intelligent lens masking system of claim 2, wherein the executed instructions further cause the intelligent lens masking system to:

based on tracking the one or more light sources, dynamically activate and deactivate respective pixels of the masking layer to continuously block each of the one or more light sources, as the AV travels, while the one or more light sources remain in the field of view of the respective camera.

4. The intelligent lens masking system of claim 1, wherein the masking layer comprises a liquid crystal display (LCD) layer.

5. The intelligent lens masking system of claim 4, wherein the executed instructions cause the intelligent lens masking system to activate the pixels of the LCD layer by applying a voltage to the pixels.

6. The intelligent lens masking system of claim 4, wherein the LCD layer comprises a transparent passive-matrix LCD layer.

7. The intelligent lens masking system of claim 4, wherein the LCD layer comprises a transparent active-matrix LCD layer.

8. The intelligent lens masking system of claim 1, wherein the camera array comprises a plurality of stereo cameras.

9. The intelligent lens masking system of claim 8, wherein the respective camera is included in the plurality of stereo cameras.

10. The intelligent lens masking system of claim 1, wherein the one or more light sources correspond to the Sun being in a field of view of the respective camera.

11. The intelligent lens masking system of claim 1, wherein the one or more light sources correspond to one or more of reflected sunlight, one or more streetlights, or one or more headlights from other vehicles.

12. An autonomous vehicle (AV) comprising:
a camera array to continuously detect a situational environment of the AV and generate real-time data indicating the situational environment;
an on-board data processing system to process the real-time data by comparing the real-time data to stored sub-maps that provide detailed surface data of a current route traveled by the AV;
an acceleration, braking, and steering system;
an AV control system to utilize the processed real-time data to operate the acceleration, braking, and steering system along the current route; and
an intelligent lens masking system to:
dynamically identify, based on the real-time data, one or more light sources for each respective camera in the camera array, wherein a lens of the respective camera comprises a masking layer; and

dynamically block each of the one or more lights sources for the respective camera by activating a number of pixels of the masking layer.

13. The AV of claim 12, wherein the intelligent lens masking system tracks the one or more light sources in a field of view of the respective camera as the AV travels along the current route.

14. The AV of claim 13, wherein the intelligent lens masking system dynamically activates and deactivates respective pixels of the masking layer, based on tracking the one or more light sources, to continuously block each of the one or more light sources, as the AV travels along the current route, while the one or more light sources remain in the field of view of the respective camera.

15. The AV of claim 12, wherein the masking layer comprises a liquid crystal display (LCD) layer.

16. The AV of claim 15, wherein the LCD layer comprises one of a transparent passive-matrix LCD layer or a transparent active LCD layer.

17. A non-transitory computer readable medium storing instructions that, when executed by one or more processors of an intelligent lens masking system of an autonomous vehicle (AV), cause the intelligent lens masking system to:

dynamically identify, based on real-time data generated by a camera array of the AV, one or more light sources for each respective camera in the camera array, wherein a lens of the respective camera comprises a masking layer; and

dynamically block each of the one or more lights sources for the respective camera by activating a number of pixels of the masking layer.

18. The non-transitory computer readable medium of claim 17, wherein the executed instructions further cause the intelligent lens masking system to:

track the one or more light sources in a field of view of the respective camera in the real-time data as the AV travels along the current route.

19. The non-transitory computer readable medium of claim 18, wherein the executed instructions further cause the intelligent lens masking system to:

dynamically activate and deactivate respective pixels of the masking layer, based on tracking the one or more light sources, to continuously block each of the one or more light sources, as the AV travels along the current route, while the one or more light sources remain in the field of view of the respective camera.

20. The non-transitory computer readable medium of claim 17, wherein the one or more lights sources correspond to the Sun being in a field of view of the respective camera.

AMENDED CLAIMS

received by the International Bureau on 25 May 2017 (25.05.2017)

WHAT IS CLAIMED IS:

1. An intelligent lens masking system for a camera array of an autonomous vehicle (AV) comprising:
 - an array interface to receive real-time data from the camera array as the AV travels along a given route;
 - one or more processors; and
 - one or more memory resources storing instructions that, when executed by the one or more processors, cause the intelligent lens masking system to:
 - dynamically identify, based on the real-time data, one or more light sources for each respective camera in the camera array, wherein a lens of the respective camera comprises a masking layer; and
 - dynamically block each of the one or more light sources for the respective camera by activating a number of pixels of the masking layer such that blocking each of the one or more light sources preemptively reduces processing of the real-time data by an on-board data processing system of the AV, the on-board data processing system comparing the real-time data with stored sub-maps to autonomously control the AV.
2. The intelligent lens masking system of claim 1, wherein the executed instructions further cause the intelligent lens masking system to:
 - track the one or more light sources in a field of view of the respective camera as the AV travels.
3. The intelligent lens masking system of claim 2, wherein the executed instructions further cause the intelligent lens masking system to:
 - based on tracking the one or more light sources, dynamically activate and deactivate respective pixels of the masking layer to continuously block each of the one or more light sources, as the AV travels, while the one or more light sources remain in the field of view of the respective camera.
4. The intelligent lens masking system of claim 1, wherein the masking layer comprises a liquid crystal display (LCD) layer.

5. The intelligent lens masking system of claim 4, wherein the executed instructions cause the intelligent lens masking system to activate the pixels of the LCD layer by applying a voltage to the pixels.

6. The intelligent lens masking system of claim 4, wherein the LCD layer comprises a transparent passive-matrix LCD layer.

7. The intelligent lens masking system of claim 4, wherein the LCD layer comprises a transparent active-matrix LCD layer.

8. The intelligent lens masking system of claim 1, wherein the camera array comprises a plurality of stereo cameras.

9. The intelligent lens masking system of claim 8, wherein the respective camera is included in the plurality of stereo cameras.

10. The intelligent lens masking system of claim 1, wherein the one or more lights sources correspond to the Sun being in a field of view of the respective camera.

11. The intelligent lens masking system of claim 1, wherein the one or more light sources correspond to one or more of reflected sunlight, one or more streetlights, or one or more headlights from other vehicles.

12. An autonomous vehicle (AV) comprising:
a camera array to continuously detect a situational environment of the AV and generate real-time data indicating the situational environment;
an on-board data processing system to process the real-time data by comparing the real-time data to stored sub-maps that provide detailed surface data of a current route traveled by the AV;
an acceleration, braking, and steering system;
an AV control system to utilize the processed real-time data to operate the acceleration, braking, and steering system along the current route; and
an intelligent lens masking system to:

dynamically identify, based on the real-time data, one or more light sources for each respective camera in the camera array, wherein a lens of the respective camera comprises a masking layer; and

dynamically block each of the one or more lights sources for the respective camera by activating a number of pixels of the masking layer such that blocking each of the one or more light sources preemptively reduces processing of the real-time data by the on-board data processing system.

13. The AV of claim 12, wherein the intelligent lens masking system tracks the one or more light sources in a field of view of the respective camera as the AV travels along the current route.

14. The AV of claim 13, wherein the intelligent lens masking system dynamically activates and deactivates respective pixels of the masking layer, based on tracking the one or more light sources, to continuously block each of the one or more light sources, as the AV travels along the current route, while the one or more light sources remain in the field of view of the respective camera.

15. The AV of claim 12, wherein the masking layer comprises a liquid crystal display (LCD) layer.

16. The AV of claim 15, wherein the LCD layer comprises one of a transparent passive-matrix LCD layer or a transparent active LCD layer.

17. A non-transitory computer readable medium storing instructions that, when executed by one or more processors of an intelligent lens masking system of an autonomous vehicle (AV), cause the intelligent lens masking system to:

dynamically identify, based on real-time data generated by a camera array of the AV, one or more light sources for each respective camera in the camera array, wherein a lens of the respective camera comprises a masking layer; and

dynamically block each of the one or more lights sources for the respective camera by activating a number of pixels of the masking layer such that blocking each of the one or more light sources preemptively reduces processing of the real-time data by an on-board data processing system of the AV, the on-board data processing system comparing the real-time data with stored sub-maps to autonomously control the AV.

18. The non-transitory computer readable medium of claim 17, wherein the executed instructions further cause the intelligent lens masking system to:

track the one or more light sources in a field of view of the respective camera in the real-time data as the AV travels along the current route.

19. The non-transitory computer readable medium of claim 18, wherein the executed instructions further cause the intelligent lens masking system to:

dynamically activate and deactivate respective pixels of the masking layer, based on tracking the one or more light sources, to continuously block each of the one or more light sources, as the AV travels along the current route, while the one or more light sources remain in the field of view of the respective camera.

20. The non-transitory computer readable medium of claim 17, wherein the one or more lights sources correspond to the Sun being in a field of view of the respective camera.

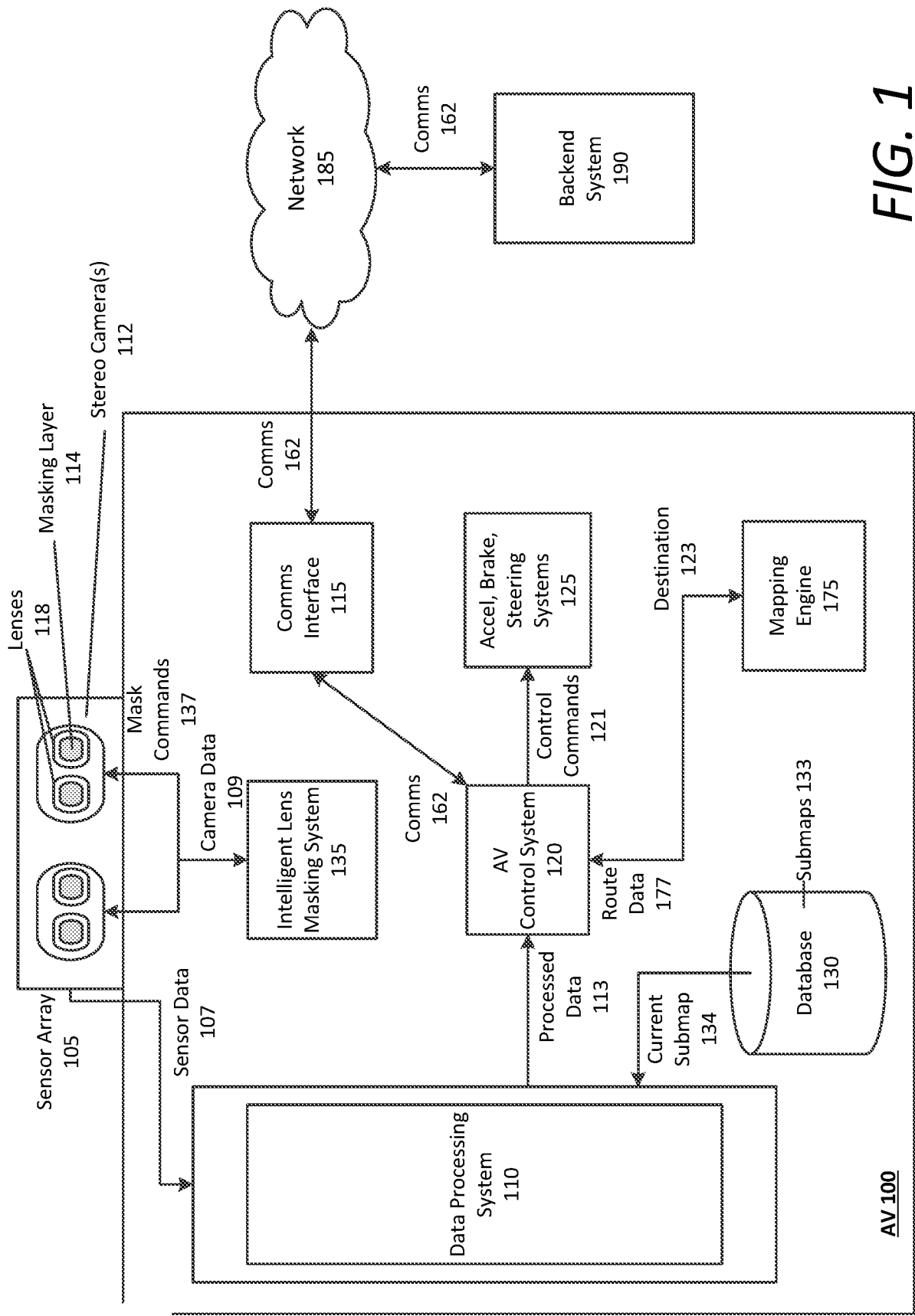
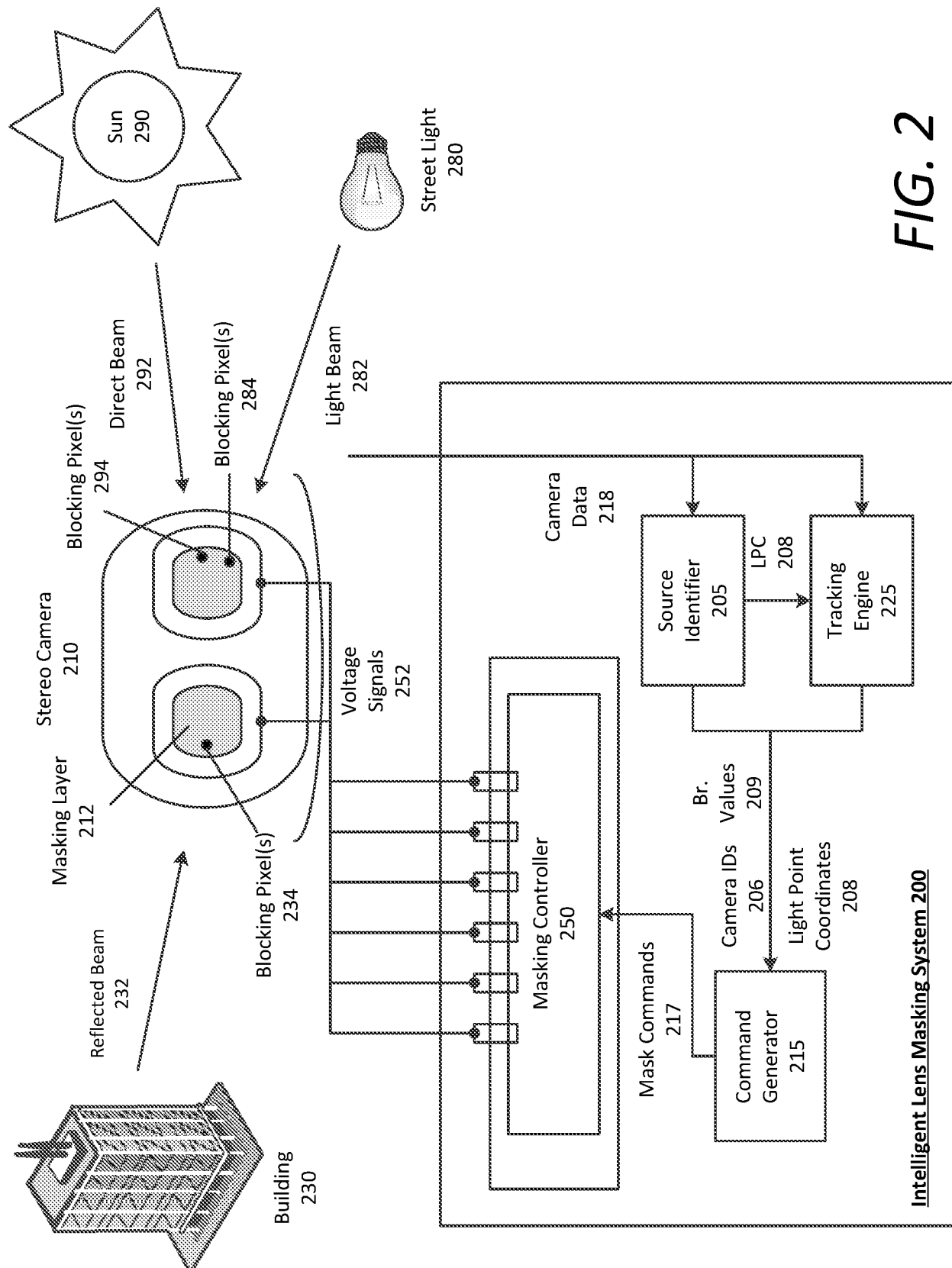
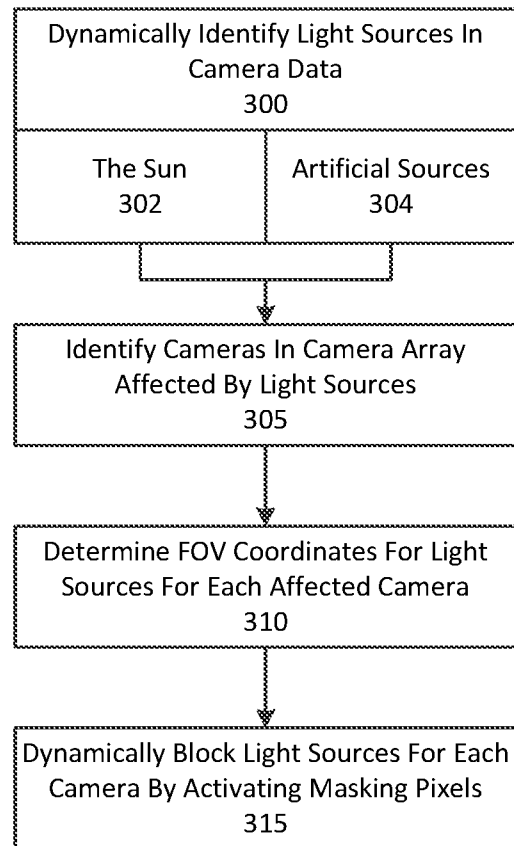

FIG. 1



3/5

*FIG. 3*

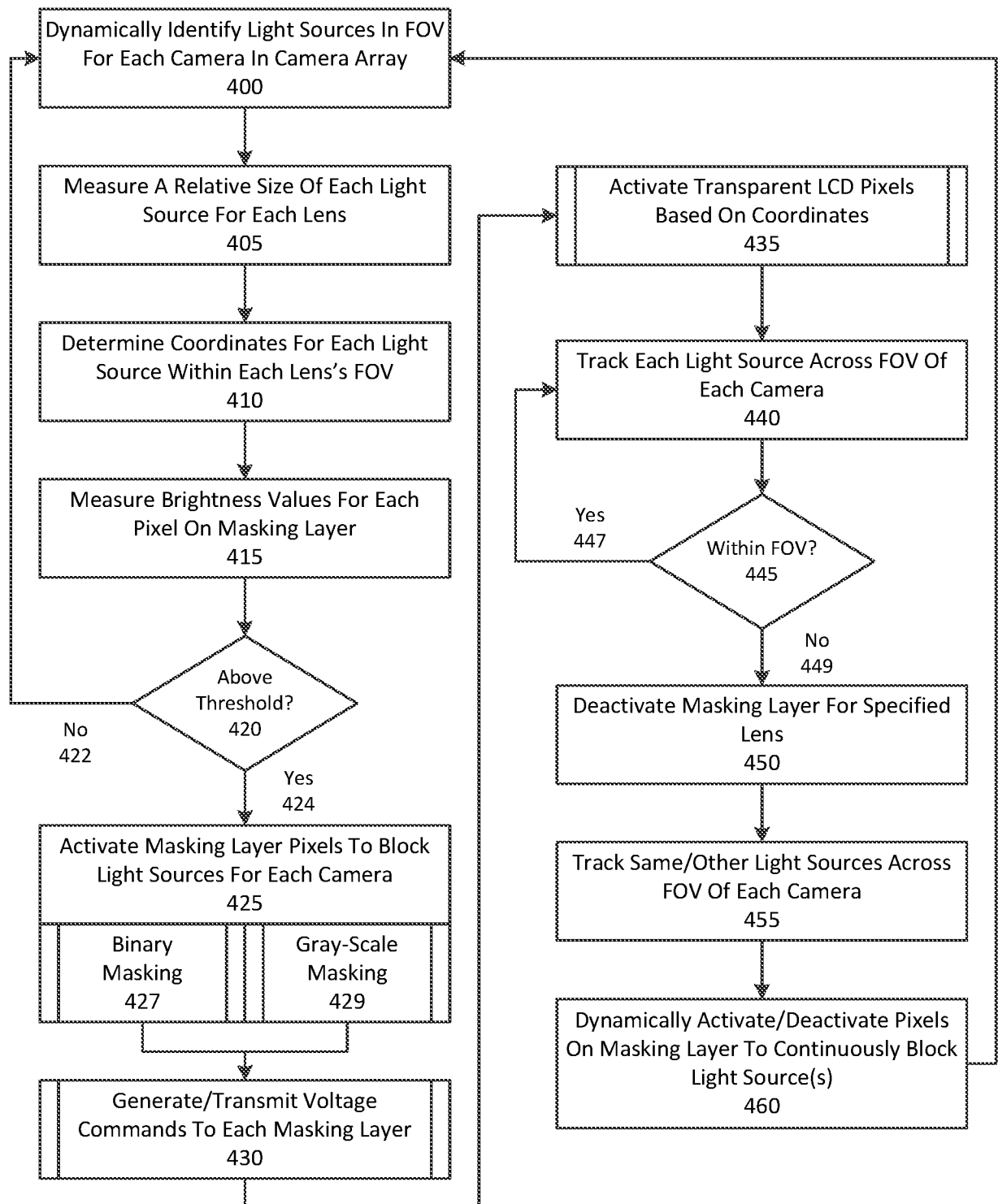
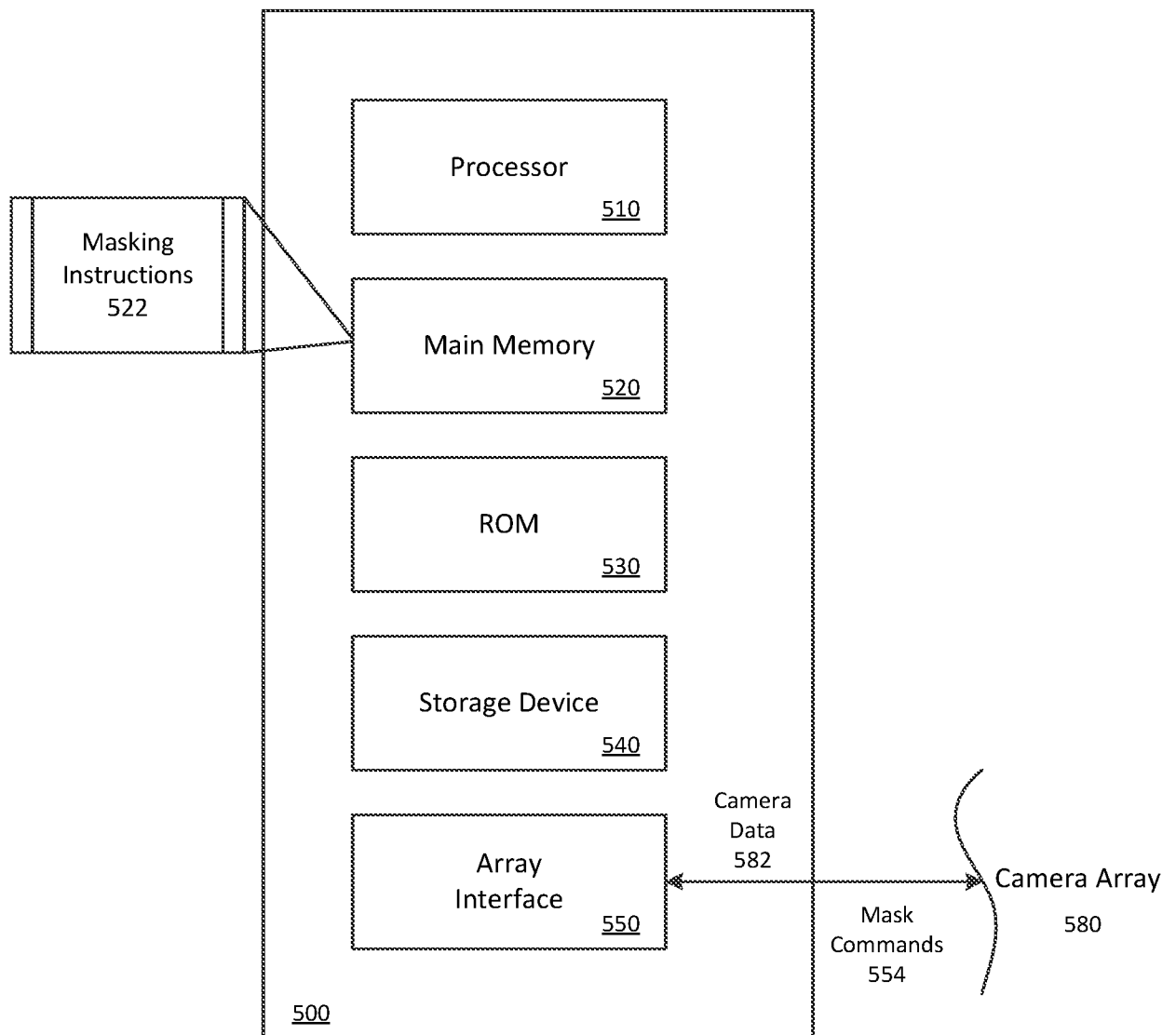

FIG. 4

**FIG. 5**

INTERNATIONAL SEARCH REPORT

International application No.
PCT/US2016/067821**A. CLASSIFICATION OF SUBJECT MATTER****H04N 13/02(2006.01)i, G05D 1/02(2006.01)i, B60W 30/14(2006.01)i**

According to International Patent Classification (IPC) or to both national classification and IPC

B. FIELDS SEARCHEDMinimum documentation searched (classification system followed by classification symbols)
H04N 13/02; G02C 7/10; H04N 5/225; A61F 9/02; G05D 1/02; H04N 5/217; B60W 30/14Documentation searched other than minimum documentation to the extent that such documents are included in the fields searched
Korean utility models and applications for utility models
Japanese utility models and applications for utility modelsElectronic data base consulted during the international search (name of data base and, where practicable, search terms used)
eKOMPASS(KIPO internal) & Keywords: autonomous vehicle, camera, lighting condition, pixel, liquid, masking layer**C. DOCUMENTS CONSIDERED TO BE RELEVANT**

Category*	Citation of document, with indication, where appropriate, of the relevant passages	Relevant to claim No.
Y	US 2007-0291130 A1 (ALBERTO BROGGI et al.) 20 December 2007 See paragraphs [0041]-[0084]; claims 1-13; and figures 1-2.	1-20
Y	KR 10-2007-0069653 A (PANTECH & CURITEL COMMUNICATIONS, INC.) 03 July 2007 See paragraphs [0024]-[0036]; claims 1-3; and figures 1-3.	1-20
A	KR 10-2013-0057603 A (KOREA O.G.K CO., LTD.) 03 June 2013 See paragraphs [0029]-[0039]; claims 1-4; and figures 1-2.	1-20
A	KR 10-2015-0134019 A (MSYS CO., LTD. et al.) 01 December 2015 See paragraphs [0031]-[0039]; claims 1-8; and figures 1-3.	1-20
A	US 2012-0101680 A1 (PAUL GERARD TREPAGNIER et al.) 26 April 2012 See paragraphs [0056]-[0076]; claims 1-7; and figures 1A-4B.	1-20



Further documents are listed in the continuation of Box C.



See patent family annex.

* Special categories of cited documents:

"A" document defining the general state of the art which is not considered to be of particular relevance

"E" earlier application or patent but published on or after the international filing date

"L" document which may throw doubts on priority claim(s) or which is cited to establish the publication date of another citation or other special reason (as specified)

"O" document referring to an oral disclosure, use, exhibition or other means

"P" document published prior to the international filing date but later than the priority date claimed

"T" later document published after the international filing date or priority date and not in conflict with the application but cited to understand the principle or theory underlying the invention

"X" document of particular relevance; the claimed invention cannot be considered novel or cannot be considered to involve an inventive step when the document is taken alone

"Y" document of particular relevance; the claimed invention cannot be considered to involve an inventive step when the document is combined with one or more other such documents, such combination being obvious to a person skilled in the art

"&" document member of the same patent family

Date of the actual completion of the international search

24 March 2017 (24.03.2017)

Date of mailing of the international search report

24 March 2017 (24.03.2017)

Name and mailing address of the ISA/KR

International Application Division

Korean Intellectual Property Office

189 Cheongsa-ro, Seo-gu, Daejeon, 35208, Republic of Korea

Facsimile No. +82-42-481-8578

Authorized officer

AHN, Jeong Hwan

Telephone No. +82-42-481-8633



INTERNATIONAL SEARCH REPORT

Information on patent family members

International application No.

PCT/US2016/067821

Patent document cited in search report	Publication date	Patent family member(s)	Publication date
US 2007-0291130 A1	20/12/2007	US 2012-0143430 A1 US 8139109 B2 US 9420203 B2 WO 2008-073518 A2 WO 2008-073518 A3	07/06/2012 20/03/2012 16/08/2016 19/06/2008 14/08/2008
KR 10-2007-0069653 A	03/07/2007	None	
KR 10-2013-0057603 A	03/06/2013	KR 10-1273620 B1	11/06/2013
KR 10-2015-0134019 A	01/12/2015	KR 10-1592409 B1 KR 10-1613434 B1 WO 2015-178536 A1	05/02/2016 20/04/2016 26/11/2015
US 2012-0101680 A1	26/04/2012	AU 2009-308192 A1 AU 2009-308192 B2 CA 2739989 A1 CA 2739989 C CN 102227612 A CN 102227612 B CN 104133473 A EP 2338029 A1 EP 2338029 A4 JP 2012-507088 A JP 2015-205691 A KR 10-2011-0074629 A US 2010-0106356 A1 US 2012-0316725 A1 US 2013-0274986 A1 US 2014-0214259 A1 US 2015-0081156 A1 US 8126642 B2 US 8280623 B2 US 8412449 B2 US 8706394 B2 WO 2010-048611 A1 WO 2010-048611 A8	29/04/2010 09/10/2014 29/04/2010 13/12/2016 26/10/2011 25/06/2014 05/11/2014 29/06/2011 04/07/2012 22/03/2012 19/11/2015 30/06/2011 29/04/2010 13/12/2012 17/10/2013 31/07/2014 19/03/2015 28/02/2012 02/10/2012 02/04/2013 22/04/2014 29/04/2010 15/07/2010