



US00D950195S

(12) **United States Design Patent**
Hasson

(10) **Patent No.:** **US D950,195 S**

(45) **Date of Patent:** **** *May 3, 2022**

(54) **SCRUB TOP**

FOREIGN PATENT DOCUMENTS

(71) Applicant: **FIGS, INC.**, Santa Monica, CA (US)

JP 2019143262 A * 8/2019

(72) Inventor: **Heather Leigh Hasson**, Santa Monica, CA (US)

OTHER PUBLICATIONS

(73) Assignee: **FIGS, INC.**, Santa Monica, CA (US)

FIGS Scrubs Review; Feb. 15, 2017; <https://youtu.be/88o6a0B0yDw?t;1>; 1 page; last accessed on Jul. 8, 2021.

(*) Notice: This patent is subject to a terminal disclaimer.

FIGS Scrub Review; Apr. 2, 2018; <https://youtu.be/pZjQAyA2eAg?t;1>; 1 page; last accessed on Jul. 8, 2021.

(**) Term: **15 Years**

* cited by examiner

(21) Appl. No.: **29/704,041**

Primary Examiner — Kevin K Rudzinski

(22) Filed: **Aug. 30, 2019**

Assistant Examiner — Amber J Rabie

(51) **LOC (13) Cl.** **02-02**

(74) *Attorney, Agent, or Firm* — Sterne, Kessler, Goldstein & Fox P.L.L.C.

(52) **U.S. Cl.**
USPC **D2/739**

(58) **Field of Classification Search**
USPC D2/700, 713, 715–718, 720, 728, 731, D2/738, 739, 742, 743, 780, 781, 839, D2/840, 853, 857, 862
CPC A41D 13/1236; A41D 13/1245; A41D 2400/44; A41D 2400/70; A41D 13/1209
See application file for complete search history.

(57) **CLAIM**

The ornamental design for a scrub top, as shown and described.

DESCRIPTION

FIG. 1 is a front view of a scrub top showing the claimed design;
FIG. 2 is a rear view thereof;
FIG. 3 is a left side view thereof;
FIG. 4 is a right side view thereof;
FIG. 5 is a front perspective view thereof;
FIG. 6 is a top view thereof; and,
FIG. 7 is a bottom view thereof.
The dot-dash broken lines in the figures and the areas within the dot-dash broken lines show portions of the scrub top that form no part of the claimed design.
The dashed broken lines show a stitching pattern. The dashed broken lines form part of the claimed design.

(56) **References Cited**

U.S. PATENT DOCUMENTS

D756,596 S *	5/2016	Santana	D2/717
D765,345 S *	9/2016	Weiss	D2/739
D788,405 S *	6/2017	Walrich	D2/739
2012/0117708 A1 *	5/2012	Trapani	D04H 1/4234 2/83
2013/0205467 A1 *	8/2013	Walrich	A41D 13/1209 2/93
2013/0305426 A1 *	11/2013	Walrich	A41D 27/24 2/69

1 Claim, 7 Drawing Sheets

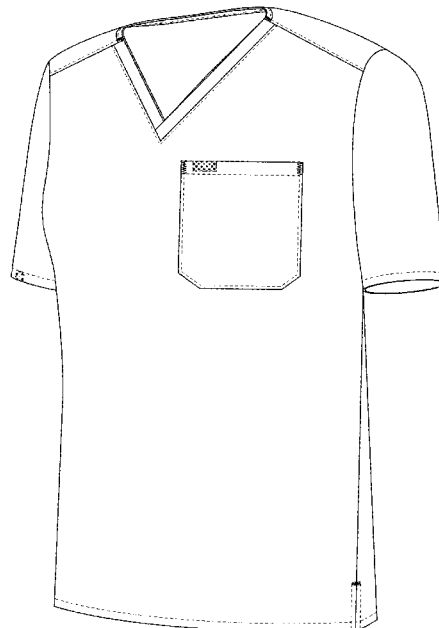

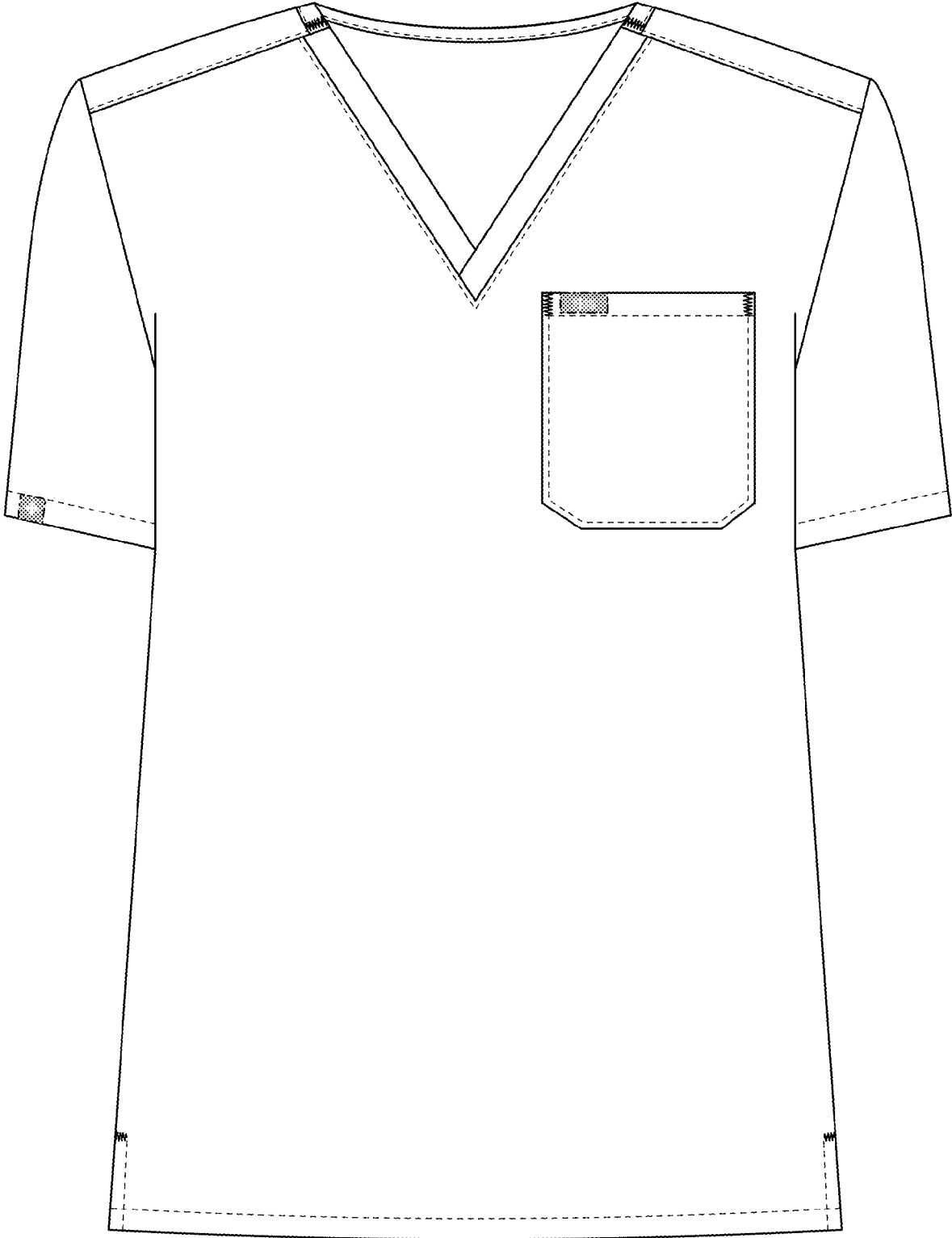

FIG. 1

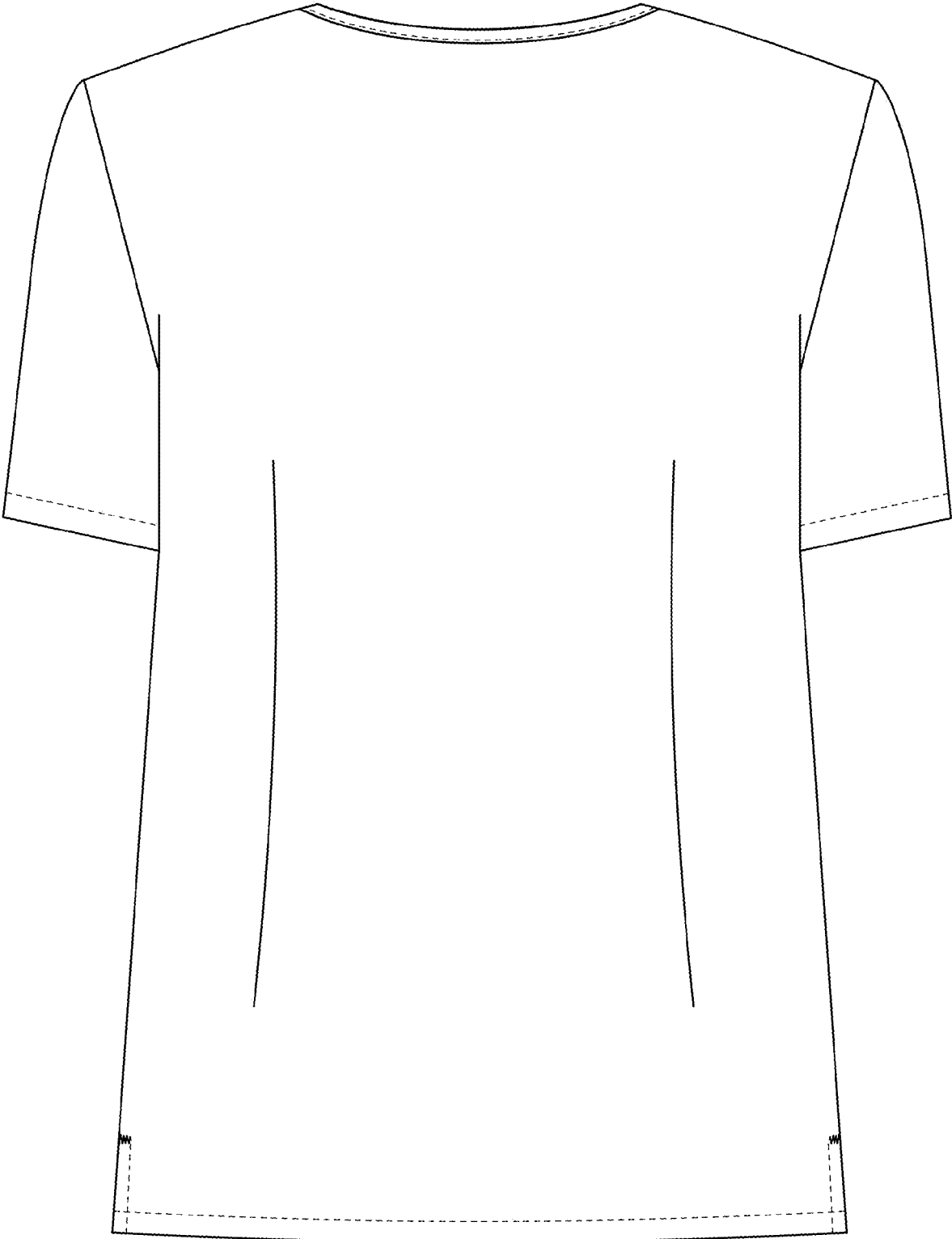

FIG. 2

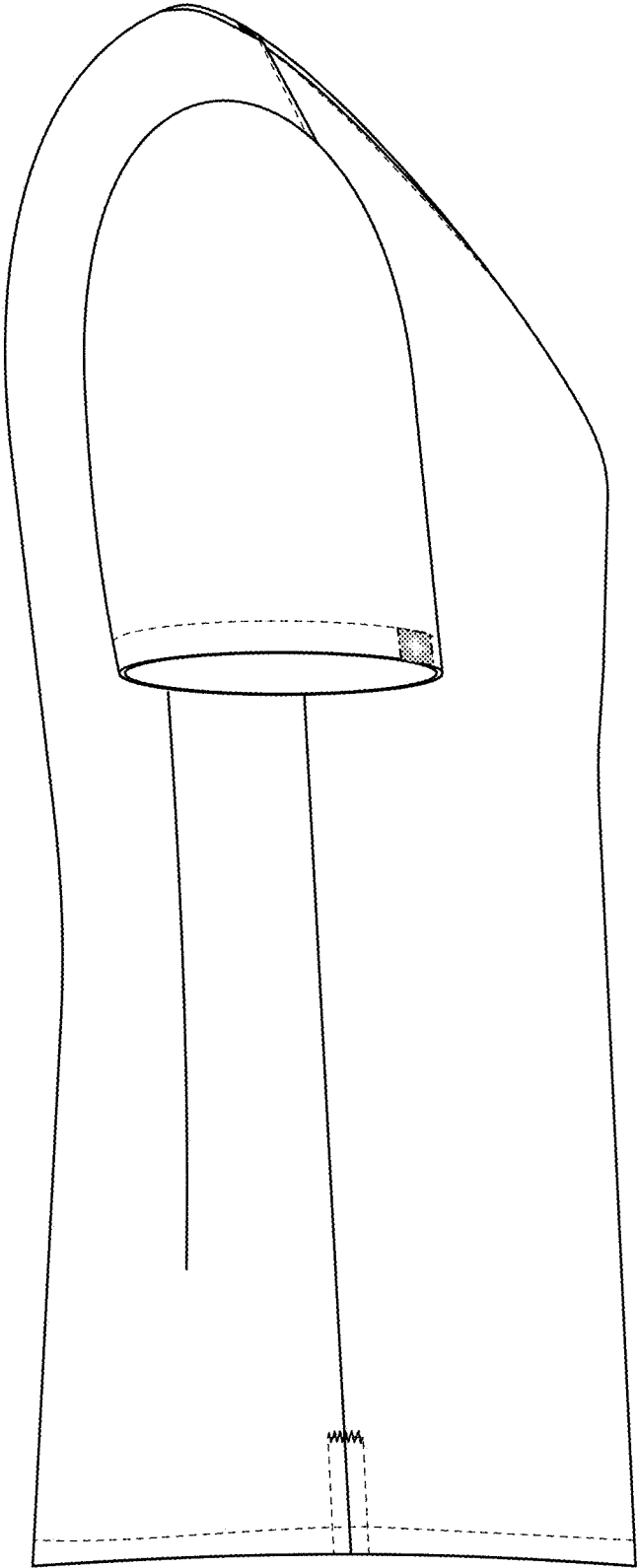

FIG. 3

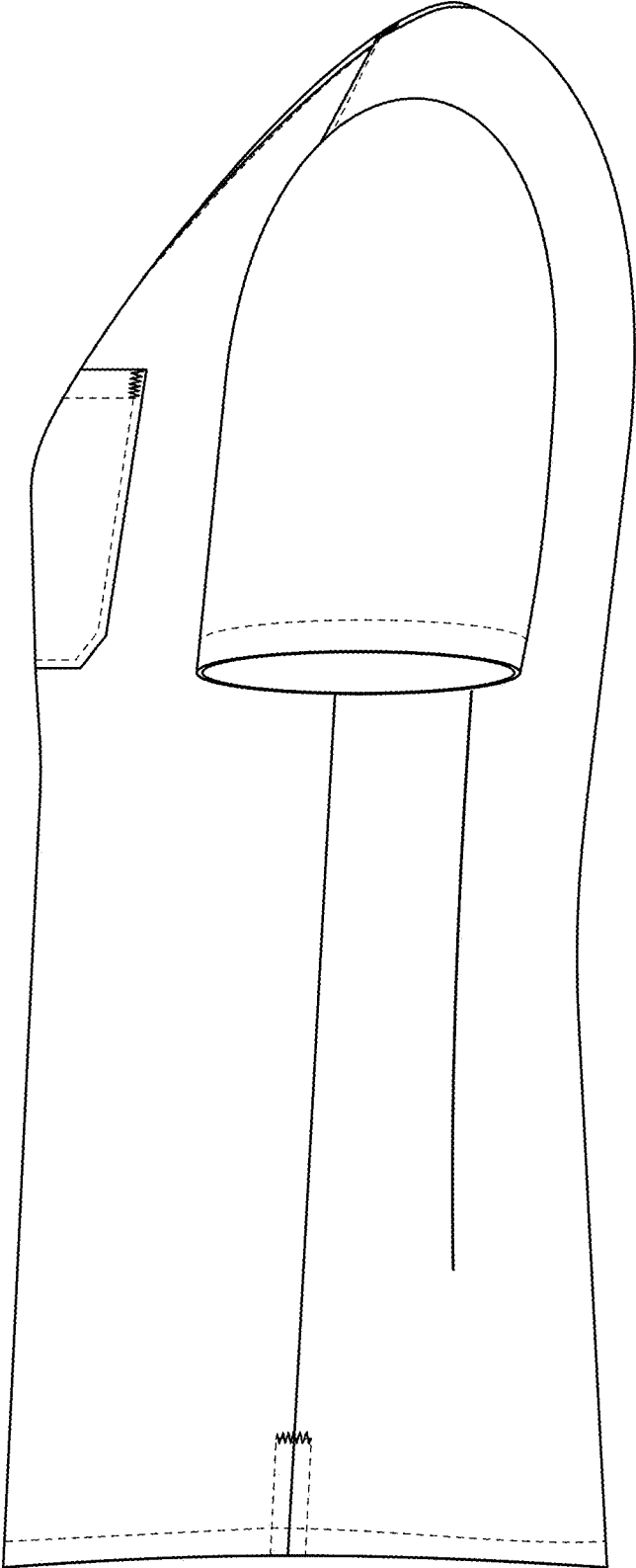

FIG. 4

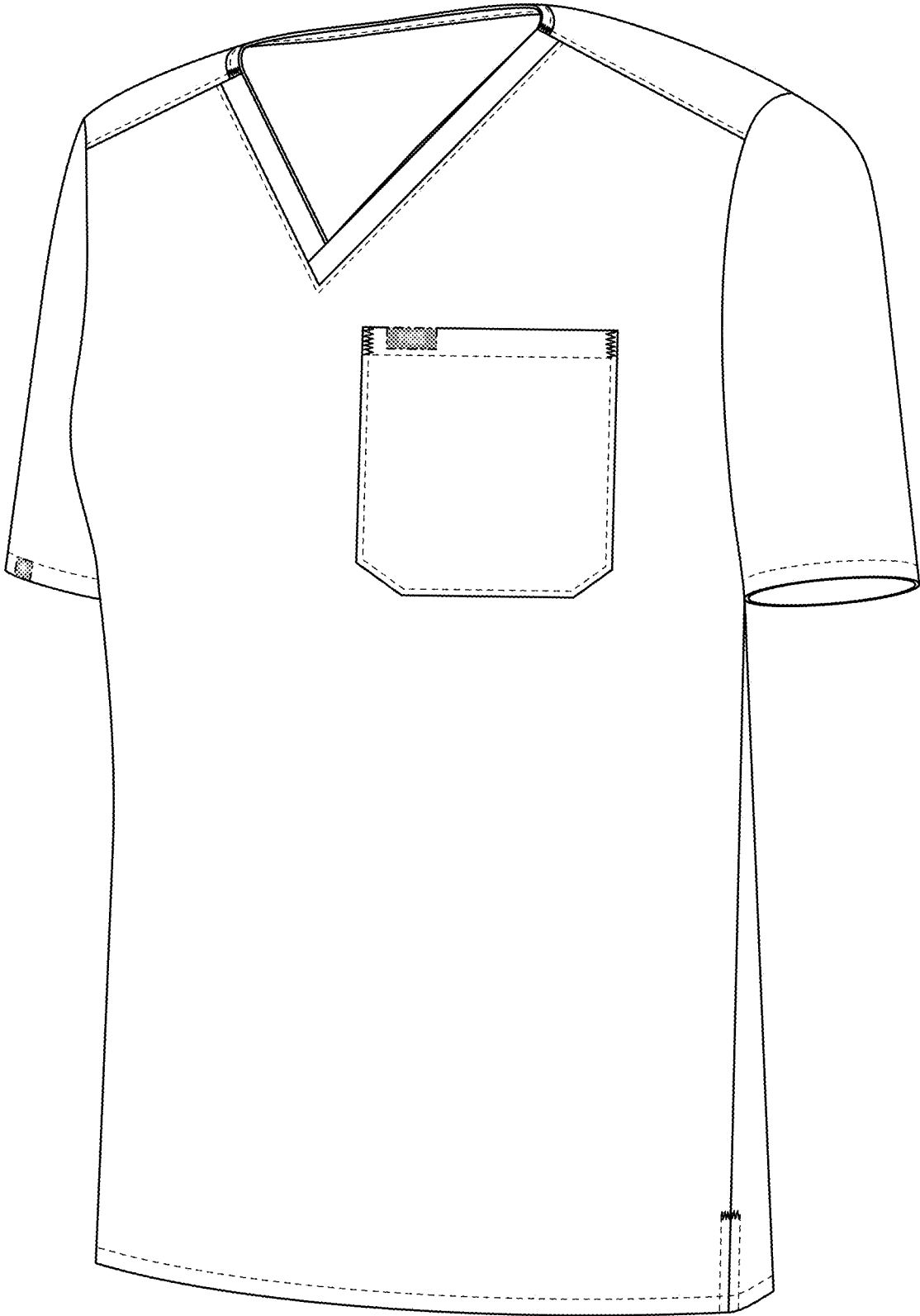

FIG. 5

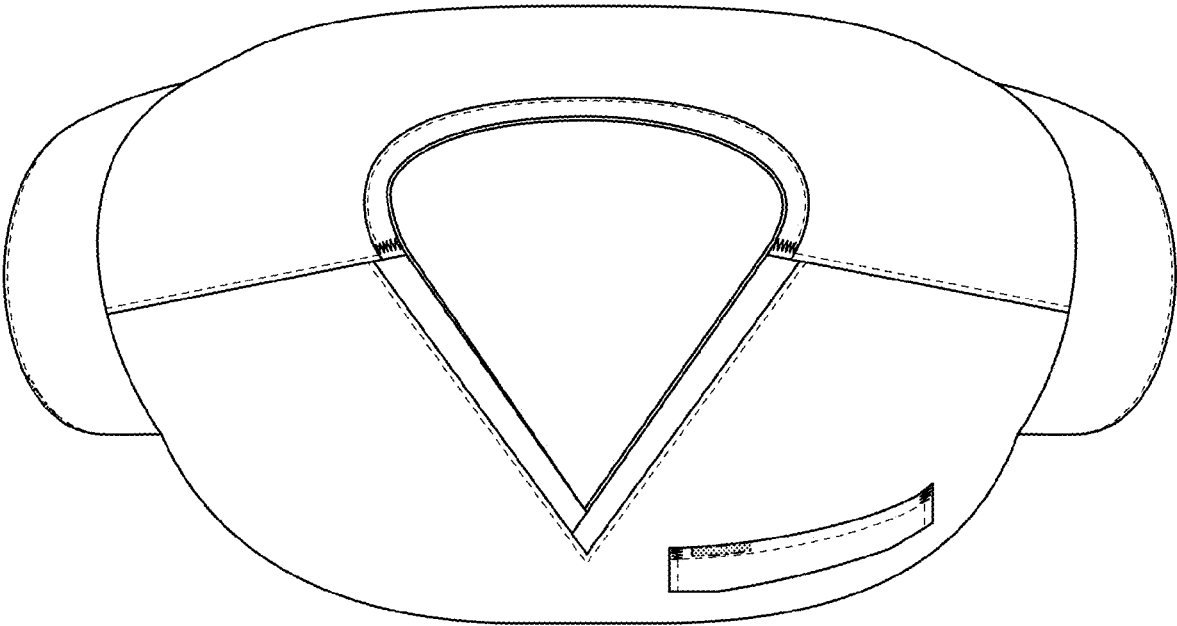

FIG. 6

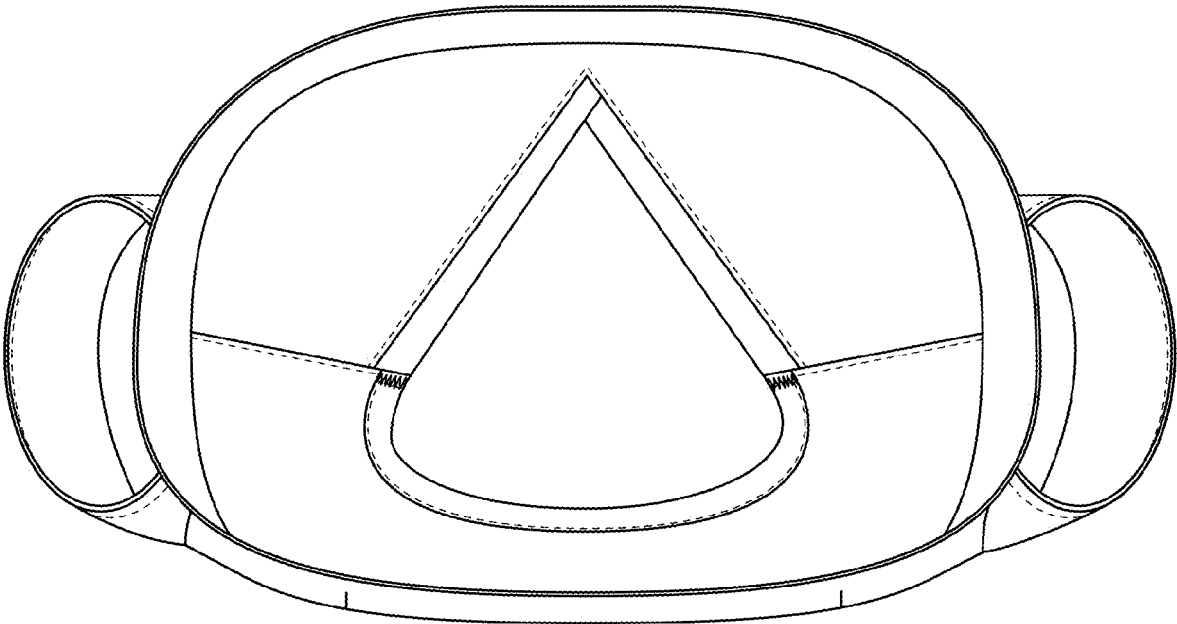

FIG. 7