



(86) Date de dépôt PCT/PCT Filing Date: 1997/06/06
(87) Date publication PCT/PCT Publication Date: 1997/12/11
(45) Date de délivrance/Issue Date: 2007/01/02
(85) Entrée phase nationale/National Entry: 1998/12/04
(86) N° demande PCT/PCT Application No.: US 1997/010076
(87) N° publication PCT/PCT Publication No.: 1997/047149
(30) Priorité/Priority: 1996/06/06 (US08/660,619)

(51) Cl.Int./Int.Cl. *H04Q 7/22* (2006.01),
H04B 1/16 (2006.01), *H04Q 7/28* (2006.01),
H04Q 7/32 (2006.01)

(72) Inventeurs/Inventors:
LEKVEN, ERIC J., US;
YAO, YU-DONG, US;
GROB, MATTHEW S., US

(73) Propriétaire/Owner:
QUALCOMM INCORPORATED, US

(74) Agent: SMART & BIGGAR

(54) Titre : PROCEDE ET APPAREIL DE CONSERVATION DE LA PUISSANCE D'UNE UNITE ELOIGNEE D'UN
SYSTEME DE DEPECHE

(54) Title: METHOD AND APPARATUS OF PRESERVING POWER OF A REMOTE UNIT IN A DISPATCH SYSTEM

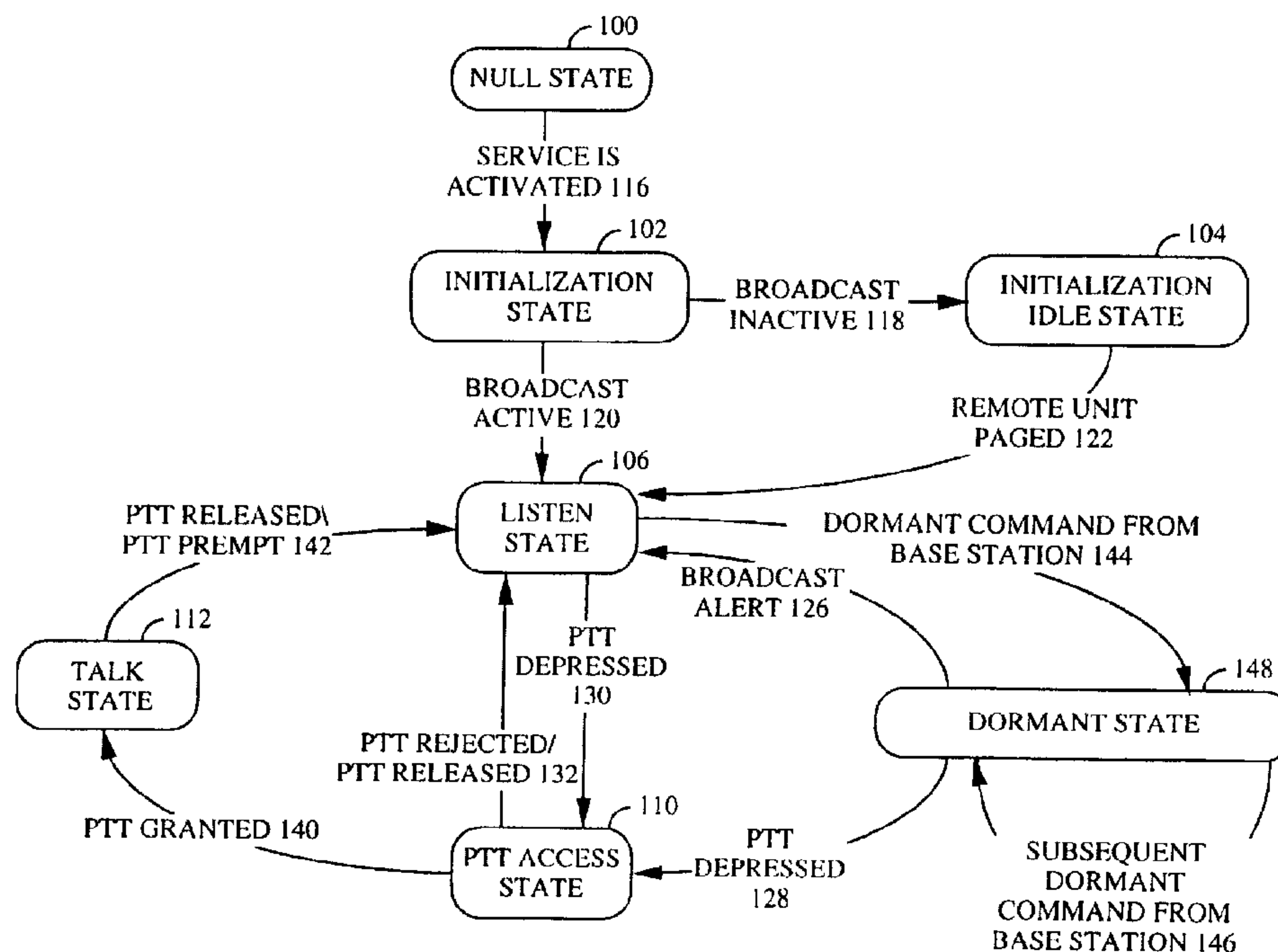

(57) Abrégé/Abstract:

To reduce the power consumption of a remote unit in a dispatch system the remote unit enters a dormant state. A base station (32) transmits a forward link broadcast signal and monitors a common access channel. A first remote unit (10) continually receives and decodes the forward link broadcast signal and determines whether said forward link broadcast signal comprises active signals (106). If the remote unit determines that the forward link broadcast signal comprises no active signals for some a duration T1, the first remote unit enters a dormant mode (148). In the dormant mode the remote unit sporadically receives and decodes said forward link broadcast signal. If this remote unit or any other remote unit on the same net presses a push to talk button (128, 130), it transmits a message on the common access channel. In response, every remote unit on the net which is in a dormant state exits the dormant state and continually monitors the forward link broadcast signal.



**PCT**WORLD INTELLECTUAL PROPERTY ORGANIZATION
International Bureau

INTERNATIONAL APPLICATION PUBLISHED UNDER THE PATENT COOPERATION TREATY (PCT)

(51) International Patent Classification ⁶ : H04Q 7/32, 7/28		A2	(11) International Publication Number: WO 97/47149
			(43) International Publication Date: 11 December 1997 (11.12.97)
(21) International Application Number: PCT/US97/10076 (22) International Filing Date: 6 June 1997 (06.06.97) (30) Priority Data: 08/660,619 6 June 1996 (06.06.96) US (71) Applicant: QUALCOMM INCORPORATED [US/US]; 6455 Lusk Boulevard, San Diego, CA 92121 (US). (72) Inventors: LEKVEN, Eric, J.; 3034 Levante Street, Carlsbad, CA 92009 (US). YAO, Yu-Dong; 10923 Caminito Alvarez, San Diego, CA 92126 (US). GROB, Matthew, S.; 2757 Bordeaux Avenue, La Jolla, CA 92037 (US). (74) Agents: MILLER, Russell, B. et al.; Qualcomm Incorporated, 6455 Lusk Boulevard, San Diego, CA 92121 (US).		(81) Designated States: AL, AM, AT, AU, AZ, BA, BB, BG, BR, BY, CA, CH, CN, CU, CZ, DE, DK, EE, ES, FI, GB, GE, HU, IL, IS, JP, KE, KG, KP, KR, KZ, LC, LK, LR, LS, LT, LU, LV, MD, MG, MK, MN, MW, MX, NO, NZ, PL, PT, RO, RU, SD, SE, SG, SI, SK, TJ, TM, TR, TT, UA, UG, UZ, VN, ARIPO patent (GH, KE, LS, MW, SD, SZ, UG), Eurasian patent (AM, AZ, BY, KG, KZ, MD, RU, TJ, TM), European patent (AT, BE, CH, DE, DK, ES, FI, FR, GB, GR, IE, IT, LU, MC, NL, PT, SE), OAPI patent (BF, BJ, CF, CG, CI, CM, GA, GN, ML, MR, NE, SN, TD, TG). Published <i>Without international search report and to be republished upon receipt of that report.</i>	

(54) Title: METHOD AND APPARATUS OF PRESERVING POWER OF A REMOTE UNIT IN A DISPATCH SYSTEM

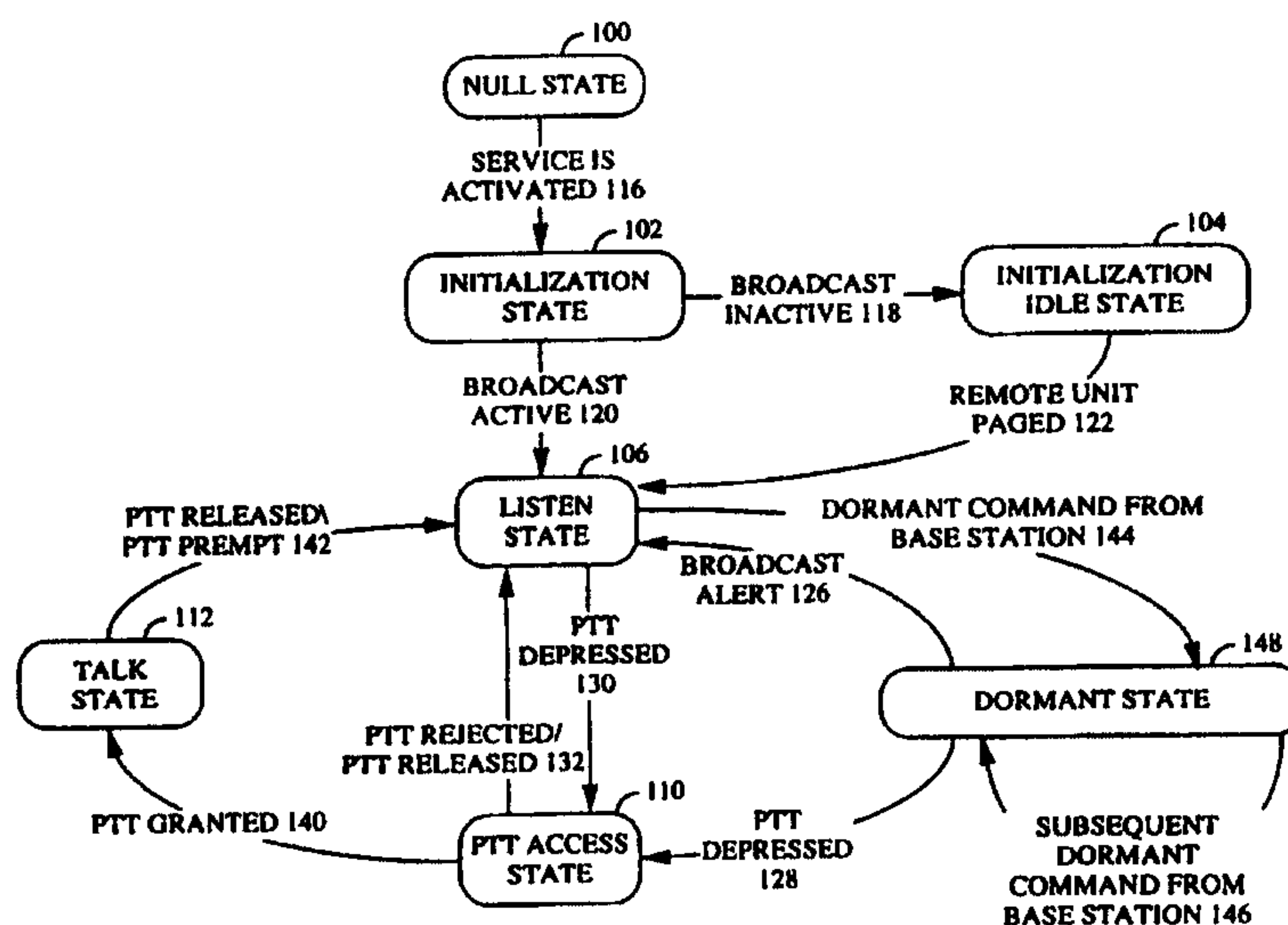

(57) Abstract

To reduce the power consumption of a remote unit in a dispatch system the remote unit enters a dormant state. A base station (32) transmits a forward link broadcast signal and monitors a common access channel. A first remote unit (10) continually receives and decodes the forward link broadcast signal and determines whether said forward link broadcast signal comprises active signals (106). If the remote unit determines that the forward link broadcast signal comprises no active signals for some a duration T_1 , the first remote unit enters a dormant mode (148). In the dormant mode the remote unit sporadically receives and decodes said forward link broadcast signal. If this remote unit or any other remote unit on the same net presses a push to talk button (128, 130), it transmits a message on the common access channel. In response, every remote unit on the net which is in a dormant state exits the dormant state and continually monitors the forward link broadcast signal.

74769-150

METHOD AND APPARATUS OF PRESERVING POWER OF A REMOTE UNIT IN A DISPATCH SYSTEM

BACKGROUND OF THE INVENTION

I. Field of the Invention

This invention relates generally to remote unit operation in a multiple access system and, more particularly, to power conservation in a remote unit.

II. Description of the Related Art

In a wireless telephone communication system, many users communicate over a wireless channel to connect to other wireless and wireline telephone systems. Communication over the wireless channel can be one of a variety of multiple access techniques. These multiple access techniques include time division multiple access (TDMA), frequency division multiple access (FDMA), and code division multiple access (CDMA). The CDMA technique has many advantages. An exemplary CDMA system is described in U.S. Patent No. 4,901,307 issued February 13, 1990 to K. Gilhousen et al., entitled "SPREAD SPECTRUM MULTIPLE ACCESS COMMUNICATION SYSTEM USING SATELLITE OR TERRESTRIAL REPEATERS," assigned to the assignee of the present invention.

In the just mentioned patent, a multiple access technique is disclosed where a large number of mobile telephone system users, each having a transceiver, communicate through satellite repeaters, airborne repeaters, or terrestrial base stations using CDMA spread spectrum communication signals. In using CDMA communications, the frequency spectrum can be reused multiple times permitting an increase in system user capacity.

In the CDMA cellular system, each base station provides coverage to a limited geographic area and links the remote units in its coverage area through a cellular system switch to the public switched telephone network (PSTN). When a remote unit moves to the coverage area of a new base station, the routing of the remote unit's call is transferred to the new base station. The base station-to-remote-unit signal transmission path is referred to as the forward link and the remote unit-to-base station signal transmission path is referred to as the reverse link.

In an exemplary CDMA system, each base station transmits a pilot signal having a common pseudorandom noise (PN) spreading code that is

offset in code phase from the pilot signal of other base stations. During system operation, the remote unit is provided with a list of code phase offsets corresponding to neighboring base stations surrounding the base station through which communication is established. The remote unit is
5 equipped with a searching element with which it tracks the signal strength of the pilot signal from a group of base stations including the neighboring base stations.

A method and system for providing communication with a remote unit through more than one base station during the handoff process are
10 disclosed in U.S. Patent No. 5,267,261, entitled "MOBILE ASSISTED SOFT HANDOFF IN A CDMA CELLULAR COMMUNICATION SYSTEM," issued November 30, 1993 assigned to the assignee of the present invention. Using this system, communication between the remote unit and the end user is uninterrupted by the eventual handoff from an original base station to a
15 subsequent base station. This type of handoff may be considered a "soft" handoff in that communication with the subsequent base station is established before communication with the original base station is terminated. When the remote unit is in communication with two base stations, the remote unit combines the signals received from each base
20 station in the same manner that multipath signals from a common base station are combined.

In a typical macrocellular system, a system controller may be employed to create a single signal for the end user from the signals received by each base station. Within each base station, signals received from a
25 common remote unit may be combined before they are decoded and thus take full advantage of the multiple signals received. The decoded result from each base station is provided to the system controller. Once a signal has been decoded it cannot be 'combined' with other signals. Thus the system controller must select between the plurality of decoded signals
30 produced by each base station with which communication is established by a single remote unit. The most advantageous decoded signal is selected from the set of signals from the base stations and the unchosen signals are simply discarded.

Remote unit assisted soft handoff operates based on the pilot signal
35 strength of several sets of base stations as measured by the remote unit. The Active Set is a set of base stations through which active communication is established. The Candidate Set is a set of base stations chosen from the Neighbor Set or the Remaining Set having a pilot signal strength at a

sufficient signal level to establish communication. The Neighbor Set is a set of base stations surrounding an active base station comprising base stations that have a high probability of having a signal strength of sufficient level to establish communication. The Remaining Set comprises all base station in
5 the system which are not members of the Active, Candidate, or Neighbor Sets.

When communication is initially established, a remote unit communicates through a first base station and the Active Set contains only the first base station. The remote unit monitors the pilot signal strength of
10 the base stations of the Active Set, the Candidate Set, the Neighbor Set, and the Remaining Set. When a pilot signal of a base station in the Neighbor Set or Remaining Set exceeds a predetermined threshold level, the base station is added to the Candidate Set. The remote unit communicates a message to the first base station identifying the new base station. A system controller
15 decides whether to establish communication between the new base station and the remote unit. Should the system controller decide to do so, the system controller sends a message to the new base station with identifying information about the remote unit and a command to establish communications therewith. A message is also transmitted to the remote
20 unit through the first base station. The message identifies a new Active Set that includes the first and the new base station. The remote unit searches for the new base station transmitted information signal and communication is established with the new base station without termination of communication through the first base station. This process can continue
25 with additional base stations.

When the remote unit is communicating through multiple base stations, it continues to monitor the signal strength of the base stations of the Active Set, the Candidate Set, the Neighbor Set, and the Remaining Set. Should the signal strength corresponding to a base station of the Active Set
30 drop below a predetermined threshold for a predetermined period of time, the remote unit generates and transmits a message to report the event. The system controller receives this message through at least one of the base stations with which the remote unit is communicating. The system controller may decide to terminate communications through the base
35 station having a weak pilot signal strength.

The system controller upon deciding to terminate communications through a base station generates a message identifying a new Active Set of base stations. The new Active Set does not contain the base station through

which communication is to be terminated. The base stations through which communication is established send a message to the remote unit. The system controller also communicates information to the base station to terminate communications with the remote unit. The remote unit
5 communications are thus routed only through base stations identified in the new Active Set.

Because the remote unit is communicating with the end user through at least one base station at all times throughout the soft handoff process, no interruption in communication occurs between the remote unit and the end
10 user. A soft handoff provides significant benefits in its inherent "make before break" technique over the conventional "break before make" technique employed in other cellular communication systems.

In a wireless telephone system, maximizing the capacity of the system in terms of the number of simultaneous telephone calls that can be handled
15 is extremely important. System capacity in a spread spectrum system can be maximized if the transmission power of each remote unit is controlled such that each transmitted signal arrives at the base station receiver at the same level. In an actual system, each remote unit may transmit the minimum signal level that produces a signal-to-noise ratio that allows acceptable data
20 recovery. If a signal transmitted by a remote unit arrives at the base station receiver at a power level that is too low, the bit-error-rate may be too high to permit high quality communications due to interference from the other remote units. On the other hand, if the remote unit transmitted signal is at a power level that is too high when received at the base station,
25 communication with this particular remote unit is acceptable but this high power signal acts as interference to other remote units. This interference may adversely affect communications with other remote units.

Therefore to maximize capacity in an exemplary CDMA spread spectrum system, the transmit power of each remote unit within the
30 coverage area of a base station is controlled by the base station to produce the same nominal received signal power at the base station. In the ideal case, the total signal power received at the base station is equal to the nominal power received from each remote unit multiplied by the number of remote units transmitting within the coverage area of the base station plus the
35 power received at the base station from remote units in the coverage area of neighboring base stations.

The path loss in the radio channel can be characterized by two separate phenomena: average path loss and fading. The forward link, from

the base station to the remote unit, operates on a different frequency than the reverse link, from the remote unit to the base station. However because the forward link and reverse link frequencies are within the same general frequency band, a significant correlation between the average path loss of the two links exists. On the other hand, fading is an independent phenomenon for the forward link and reverse link and varies as a function of time.

In an exemplary CDMA system, each remote unit estimates the path loss of the forward link based on the total power at the input to the remote unit. The total power is the sum of the power from all base stations operating on the same frequency assignment as perceived by the remote unit. From the estimate of the average forward link path loss, the remote unit sets the transmit level of the reverse link signal. Should the reverse link channel for one remote unit suddenly improve compared to the forward link channel for the same remote unit due to independent fading of the two channels, the signal as received at the base station from this remote unit would increase in power. This increase in power causes additional interference to all signals sharing the same frequency assignment. Thus a rapid response of the remote unit transmit power to the sudden improvement in the channel would improve system performance. Therefore it is necessary to have the base station continually contribute to the power control mechanism of the remote unit.

Remote unit transmit power may also be controlled by one or more base stations. Each base station with which the remote unit is in communication measures the received signal strength from the remote unit. The measured signal strength is compared to a desired signal strength level for that particular remote unit. A power adjustment command is generated by each base station and sent to the remote unit on the forward link. In response to the base station power adjustment command, the remote unit increases or decreases the remote unit transmit power by a predetermined amount. By this method, a rapid response to a change in the channel is effected and the average system performance is improved. Note that in a typical cellular system, the base stations are not intimately connected and each base station in the system is unaware of the power level at which the other base stations receive the remote unit's signal.

When a remote unit is in communication with more than one base station, power adjustment commands are provided from each base station. The remote unit acts upon these multiple base station power adjustment commands to avoid transmit power levels that may adversely interfere with

other remote unit communications and yet provide sufficient power to support communication from the remote unit to at least one of the base stations. This power control mechanism is accomplished by having the remote unit increase its transmit signal level only if every base station with which the remote unit is in communication requests an increase in power level. The remote unit decreases its transmit signal level if any base station with which the remote unit is in communication requests that the power be decreased. A system for base station and remote unit power control is disclosed in U.S. Patent No. 5,056,109 entitled "METHOD AND APPARATUS FOR CONTROLLING TRANSMISSION POWER IN A CDMA CELLULAR MOBILE TELEPHONE SYSTEM," issued October 8, 1991, assigned to the Assignee of the present invention.

It is also desirable to control the relative power used in each data signal transmitted by the base station in response to control information transmitted by each remote unit. The primary reason for providing such control is to accommodate the fact that in certain locations the forward channel link may be unusually disadvantaged. Unless the power being transmitted to the disadvantaged remote unit is increased, the signal quality may become unacceptable. An example of such a location is a point where the path loss to one or two neighboring base stations is nearly the same as the path loss to the base station communicating with the remote unit. In such a location, the total interference would be increased by three times over the interference seen by a remote unit at a point relatively close to its base station. In addition, the interference coming from the neighboring base stations does not fade in unison with the signal from the active base station as would be the case for interference coming from the active base station. A remote unit in such a situation may require 3 to 4 dB additional signal power from the active base station to achieve adequate performance.

At other times, the remote unit may be located where the signal-to-interference ratio is unusually good. In such a case, the base station could transmit the desired signal using a lower than normal transmitter power, reducing interference to other signals being transmitted by the system.

To achieve the above objectives, a signal-to-interference measurement capability can be provided within the remote unit receiver. This measurement is performed by comparing the power of the desired signal to the total interference and noise power. If the measured ratio is less than a predetermined value, the remote transmits a request to the base station for additional power on the forward link signal. If the ratio exceeds

7.

the predetermined value, the remote unit transmits a request for power reduction. One method by which the remote unit receiver can monitor signal-to-interference ratios is by monitoring the frame error rate (FER) of the resulting signal. Another way is by measuring the number of erasures
5 declared as received.

The base station receives the power adjustment requests from each remote unit and responds by adjusting the power allocated to the corresponding forward link signal by a predetermined amount. The adjustment is typically small, such as on the order of 0.5 to 1.0 dB, or around
10 12%. The rate of change of power may be somewhat slower than that used for the reverse link, perhaps once per second. In the preferred embodiment, the dynamic range of the adjustment is typically limited such as from 4 dB less than nominal to about 6 dB greater than nominal transmit power.

The base station should also consider the power demands being made
15 by other remote units in deciding whether to comply with the requests of any particular remote unit. For example, if the base station is loaded to capacity, requests for additional power may be granted, but only by 6% or less, instead of the normal 12%. In this regime, a request for a reduction in power would still be granted at the normal 12% change.

When the original cellular telephone licenses were issued by the
20 government, one of the restrictions on use of the spectrum was that the carriers could not provide dispatching system services. However, because of the great advantages of the CDMA system and the inherent expense and problems of deployment and maintenance of private dispatch systems, the
25 government is re-examining this issue. The government itself would benefit greatly from such services.

Whereas typical wireless and wireline telephone service provides point-to-point service, dispatching services provide one-to-many service. Common usage of dispatch services are local police radio systems, taxicab
30 dispatch systems, Federal Bureau of Intelligence and secret service operations, and general military communication systems.

The basic model of a dispatch system consists of a broadcast net of users. Each broadcast net user monitors a common broadcast forward link signal. If a net user wishes to talk, he presses a push to talk (PTT) button. Typically the
35 talking user's voice is routed from the reverse link over the broadcast forward link. Ideally the dispatch system allows landline and wireless access to the system.

74769-150

8

Note that the power control mechanism for remote units acting as point-to-point units described above is not directly applicable to dispatch systems. In a dispatch system, a plurality of remote units are listening to the same forward link signal. In a dispatch system, the majority of the remote units are passive (i.e. just listening) at any one time. Also note that long periods of time may pass where the forward link broadcast channel does not transmit any voice information. The present invention takes advantage of significant quiet time to reduce the power consumption of the remote unit.

SUMMARY OF THE INVENTION

In a push to talk system, the ability of the remote units to remain active in the field without replacement of batteries is quite important. It is also important however that the latency time between the depression of a push to talk button at one remote unit and reception of the corresponding audio signal at the other remote units is kept to an acceptable limit. Therefore the remote units traverse a number of states during operation. When a period of time passes during which no voice information is transmitted on the forward link broadcast channel, the remote unit enters a dormant state. In the dormant state the remote unit decreases its power consumption by limiting the time that it monitors the forward link broadcast channel. Within the dormant state, there may be a number of substates each having a different slot cycle for a different power consumption level and push to talk latency. If any remote unit in the net depresses its push to talk button, the entire system is awakened. Power control continues to operate in the dormant mode so

74769-150

8a

that when the system is awakened, it is ready to begin normal operation.

According to one aspect of the present invention, there is provided a method for reducing a power consumption of a remote unit in a dispatch system comprising the steps
5 of: transmitting from a base station a forward link broadcast signal; receiving and decoding continually said forward link broadcast signal at said remote unit and determining whether said forward link broadcast signal
10 comprises active signals; entering a first dormant state by said remote unit if said remote unit determines that said forward link broadcast signal comprises no active signals for a duration T_1 wherein said remote unit receives and decodes sporadically said forward link broadcast signal at
15 said first remote unit; and reducing the power consumption of said remote unit in said first dormant state.

According to another aspect of the present invention, there is provided a method of conserving power in a remote unit of a dispatch system comprising the steps of:
20 entering a listen state, by said remote unit, wherein said remote unit continuously monitors a forward link broadcast channel and transmits requests for increased broadcast power if necessary; and entering a first dormant state, by said remote unit, if an activity level on said forward link
25 broadcast channel falls below a predetermined activity level, wherein in said first dormant state said first remote unit monitors said forward link broadcast channel only during a first predetermined set of time slots spaced apart in time and transmits requests for increased broadcast power
30 if necessary.

According to still another aspect of the present invention, there is provided a system for conserving remote

74769-150

8b

unit power in a dispatch system comprising: a plurality of remote units, each configured to receive a forward link broadcast channel continuously in a listen state and to monitor link activity on said forward link broadcast
5 channel, wherein of said plurality of remote units enter a first dormant state if said link activity falls below a predetermined threshold; and a base station configured to generate a broadcast alert on said forward link broadcast channel in response to a push-to-talk indication received
10 from one of said plurality of remote units on an access channel, wherein said broadcast alert commands said plurality of remote units to exit said first dormant state.

According to yet another aspect of the present invention, there is provided an apparatus for controlling a
15 remote unit operating in a dispatch system comprising: means for continuously receiving a forward link broadcast channel; means for determining a level of activity on said forward link broadcast channel; and means for receiving said forward link broadcast channel during a first predetermined set of
20 time slots, spaced apart in time, if said level of activity on said forward link broadcast channel falls below a predetermined activity level.

According to a further aspect of the present invention, there is provided a method for reducing a power
25 consumption of a remote unit in a dispatch system comprising the steps of: receiving and decoding continually a forward link broadcast signal at said remote unit and determining whether said forward link broadcast signal comprises active signals; entering a dormant state by said remote unit if
30 said remote unit determines that said forward link broadcast signal comprises no active signals for a duration T_1 wherein said remote unit receives and decodes sporadically said forward link broadcast signal at said remote unit; and

74769-150

8c

reducing the power consumption of said remote unit in said dormant state.

According to yet a further aspect of the present invention, there is provided a system for reducing a power consumption of a remote unit in a dispatch system comprising: means for receiving and decoding continually a forward link broadcast signal at said remote unit and determining whether said forward link broadcast signal comprises active signals; means for entering a dormant state by said remote unit if said remote unit determines that said forward link broadcast signal comprises no active signals for a duration T_1 wherein said remote unit receives and decodes sporadically said forward link broadcast signal at said remote unit; and means for reducing the power consumption of said remote unit in said dormant state.

According to still a further aspect of the present invention, there is provided a method for conserving remote unit power in a dispatch system comprising: receiving a forward link broadcast channel continuously in a listen state and monitoring link activity on said forward link broadcast channel, wherein said remote unit enters a dormant state if said link activity falls below a predetermined threshold; and receiving a broadcast alert on said forward link broadcast channel in response to a push-to-talk indication, wherein said broadcast alert commands said remote unit to exit said dormant state.

BRIEF DESCRIPTION OF THE DRAWINGS

The features, objects, and advantages of the present invention will become more apparent from the detailed description set forth below when taken in conjunction with the drawings wherein:

74769-150

8d

FIG. 1 shows a typical dispatch system;

Fig. 2 is a flow chart illustrating forward broadcast channel power control in accordance with the present invention;

5 FIG. 3 is a state diagram showing the remote unit states and the stimuli which can cause transition therebetween; and

 FIG. 4 is a state diagram showing the remote unit states and the stimuli which can cause transition
10 therebetween wherein the dormant state is controlled by the base station.

DESCRIPTION OF THE PREFERRED EMBODIMENT

FIG. 1 shows a typical dispatch system. In the preferred embodiment, remote units 10, 20, 22, and 24 may function both as dispatch units and as point-to-point telephones. In FIG. 1, remote unit 10 is currently an active talker and remote units 20, 22, and 24 are currently passive listeners. Base stations 30, 32, and 34 provide the broadcast forward link channel to remote units 20, 22, and 24. Base station 30 provides a dedicated traffic channel to remote unit 10. The dedicated traffic channel is similar to the forward link broadcast channel except that remote unit 10 may not receive his own speech signal. Base station 30 is also receiving a reverse link signal from active remote unit 10. Mobile switching center (MSC) 38 coordinates the signaling to and from the base stations. Communication manager 40 controls the net such as the prioritizing of requests if two of the remote units press the 'push to talk' (PTT) button at the same time. In the preferred embodiment, the air interface signaling and modulation is in accordance with the Code Division Multiple Access (CDMA) system described in "Mobile Station-Base Station Compatibility Standard for Dual-Mode Wideband Spread Spectrum Cellular Systems" TIA/EIA/IS-95, generally referred to simply as IS-95. In IS-95, the remote unit is referred to as a mobile station.

It is well known in the art that base stations may be sectorized such as into three sectors. Where the term *base station* is used herein, it is implied that the term may refer to an entire base station or to a single sector of a multisectorized base station.

In FIG. 1 active remote unit 10 has an established bidirectional link with base station 30. In order to become active, remote unit 10 sends an access channel message requesting a traffic channel to base station 30. The access message is sent on the access channel. The access channel is a reverse link channel used by remote units for communicating to the base station. The access channel is used for short signaling message exchanges such as call originations, responses to pages, and registration. An access attempt is sent by the remote unit in a series of access probes. Each access probe carries the same information but is transmitted at a higher power level than the previous one. The access probes continue until a base station acknowledgment is received at the remote unit.

The access channel is a shared slotted random access channel. Only one remote unit can successfully use the access channel at one time. Also because each successive access probe is sent at an increased power level as compared to

the previous one and the access channel is not power controlled, the access channel acts as interference to the other reverse link signals. For these reasons, it is advantageous to keep the number of access attempts to a minimum.

5 When remote unit 10 has established communication link, it receives the signaling of the forward broadcast channel on a dedicated forward link traffic channel. In this way, remote unit 10 does not monitor the forward link broadcast channel and receives all of the dispatch system information on its own dedicated forward link traffic channel. Remote unit 10 communicates
10 back to base station 30 on a dedicated reverse channel. In the preferred embodiment, power control on the forward and reverse links is performed as described above in accordance with IS-95. Because remote unit 10 has its own dedicated forward link signal path, remote unit specific messaging can be included in the signaling. For example, if remote unit 10 is capable of
15 operating both as a dispatch system remote unit and as a point-to-point telephone unit, remote unit 10 can be informed on the forward link traffic channel that an incoming point-to-point call is being directed toward remote unit 10.

On the other hand, in FIG. 1, passive remote units 20, 22, and 24 do not
20 have an established reverse link signal to any of the base stations. Note that if remote units 20, 22 and 24 are completely passive, the individual base stations may be unaware of whether the remote units are in their corresponding coverage areas. Even if a remote unit registers with the base station when it enters the coverage area of a base station, the base station has no way of
25 knowing when the remote unit has left the base station coverage area.

Even if remote units 20, 22 and 24 are passive, they still may use the access channel to communicate with the base stations. In the preferred embodiment, passive remote units 20, 22 and 24 use the access channel to signal the base station if they are in need of more power from the forward link
30 broadcast channel. Within the power request access message several signal level or quality indications may be included. For example there may be a field indicating the strength at which the remote unit perceives the pilot signal from the base station. Or there may be a field indicating the strength or quality at which the remote unit perceives the forward link broadcast channel.
35 There may be a field indicating the signal strength or quality of both the pilot channel and the forward link broadcast channel. There may be a field which indicates the difference between or the ratio of the pilot signal strength to the forward link broadcast channel strength.

A standard cellular system is comprised of a plurality of base stations each of which provides communication for remote units located within a limited coverage area. Together the plurality of base stations provides coverage to an entire service area. When a dispatch system is leased by a
5 leasing party, the leasing party may wish to provide coverage over the entire service area. However, if the forward link broadcast signal is transmitted from every base station in the system at all times, the cost of the system can be quite high. A more efficient and economical manner which provides higher overall capacity for the system is to transmit the forward link broadcast
10 channel only in those base stations in which a remote unit is located and to transmit the forward link broadcast channel at the minimum level required to provide reliable communication.

If the forward link broadcast channel is not being transmitted, the corresponding resources are available for other point-to-point or broadcast
15 users. In addition, the other users in the coverage area of the base stations which are not transmitting the forward link broadcast channel are not subject to interference therefrom. Remember that the pilot signal is transmitted continually from each base station without regard to whether the forward link broadcast channel is being transmitted.

20 Handoff of communication between base stations is also different in the broadcast mode than when the remote unit is operating as a point-to-point unit. As described in detail above, when a remote unit is operating as a point-to-point unit, handoff is controlled with reference to a set of pilot signal strength measurements made by the remote unit. The Active Set is a
25 set of base stations through which active communication is established. The Candidate Set is a set of base stations chosen from the Neighbor Set or the Remaining Set having a pilot signal strength at a sufficient signal level to establish communication. The Neighbor Set is a set of base stations surrounding an active base station comprising base stations that have a high
30 probability of having a signal strength of sufficient level to establish communication. The Remaining Set comprises all base station in the system which are not members of the Active, Candidate, or Neighbor Sets.

When a remote unit is operating as a point-to-point unit, the Neighbor Set of base stations is preferred over the Remaining Set in that the
35 pilot signals corresponding the Neighbor Set of base stations are searched at a higher frequency than the pilot signals corresponding to the Remaining Set. For example, in the preferred embodiment, first the entire Neighbor Set is searched and then one member of the Remaining Set is searched. Second

the entire Neighbor Set is searched again and the next consecutive member of the Remaining Set is search. Operation continues cyclically.

When a remote unit has an active point-to-point communication link established, the system controller located in the mobile switching center
5 sends each remote unit a list of base stations which comprise the Neighbor Set. The Neighbor Set is dependent on the location of the remote unit. As such the Neighbor Set comprises a different set of base stations in one remote unit than it does in another. The system controller can send the individualized list of base stations for the Neighbor Set to the corresponding
10 remote unit via the established forward link traffic channel.

Note however that in broadcast mode, the forward link broadcast channel is the same for all remote units and as such transmission of Neighbor Set information to each remote unit is not as elegant in broadcast mode. Also, because no reverse link is established with the remote units in
15 broadcast mode, the system controller does not know the location of the remote units in order to determine a Neighbor Set. In the preferred embodiment of broadcast mode, the Neighbor Set of each remote unit operating in broadcast mode is empty. In this way a remote unit operating in broadcast mode searches directly from the Remaining Set continually as it
20 monitors the forward link broadcast channel. If the pilot signal strength of a member of the Active Set falls below a threshold, T_{DROP} , for more than a specified amount of time, T_{TDROP} , the corresponding entry in the Active Set is deleted and a corresponding entry is added to the Remaining Set. The remote unit no longer monitors the forward link broadcast channel from
25 the corresponding base station. Note that in this way, the use of the Candidate Set is also eliminated

When the pilot signal of a base station which is a member of the Remaining Set exceeds a certain threshold, T_{ADD} , the remote unit may add a corresponding entry to the Active Set. The remote unit demodulates
30 the forward link broadcast channel from that base station. The remote unit begins to diversity combine the signal from the newly added base station with the signals from other base stations that it is receiving. If the remote unit is unable to demodulate the forward link broadcast channel, it may send a power request access message to the base station.

35 When a base station receives a power request access message when a forward link broadcast channel is not established, it informs the system controller which in response may command the base station to begin to transmit the forward link broadcast channel at an Initially established level.

The base station begins to execute power control in accordance with FIG. 2 beginning from start block 50. Block 52 in FIG. 2 is executed at predefined intervals. The intervals at which block 50 is executed sets the power control rate of operation. In block 52, the base station determines whether a power request access message has been received. If not, block 54 is executed which reduces the current transmit power by a predetermined amount, δ , if doing so does not decrease the transmit power to less than a predefined minimum, MIN. Flow continues to block 56. In block 56, if the base station transmit power has been at a minimum for more than a predefined time interval, T, the transmission of the forward link broadcast channel is terminated as indicated in block 58 and execution of FIG. 2 ends as indicated in block 60. In this way, if all passive remote units exit the coverage area of a base station, the base station eventually eliminates transmission of the forward link broadcast channel by decreasing the transmit level to a minimum and transmitting at the minimum level for the predetermined duration, T. Returning again to block 56, if the transmit level has not been equal to the minimum for more than T, flow continues back to block 52.

If a power request access message is received, execution flows from block 52 to block 66. If the transmit power has been increased recently (e.g. within the last X frames), flow continues back to block 52 and the request is ignored. In this way, if two remote units request an increase in power in close suggestion to one another, the power is increased only once. If either remote unit needs yet more power, it may transmit another request. Therefore, the system does not unduly increase the forward link broadcast channel power level excessively to the detriment of other system users.

If the transmit power level has not been increased within the last X frames, the base station determines an amount, Δ , by which to increase the power based on the strength at which the remote unit receives the base station pilot signal, block 68. If the remote unit is nearing the edge of coverage, it sends power request access messages to the base station to increase power. If it is moving out of the service area, the base station need no longer provide a signal to that remote unit. The amount, Δ , is chosen between Δ_1 and Δ_2 based on the signal strength messages sent by the remote unit. For example, if a remote unit requests an increase in power and the difference in power level between the pilot signal and the forward link broadcast channel as measured by the remote unit is small, the size of Δ is less than if the difference in power levels is high. In block 70, the transmit power is increased by the amount, Δ , or to the maximum transmit value, MAX, which ever yields the lower

transmit power level. In this way the maximum transmit power of the base station is limited. From block 70, flow continues back to block 52. Obviously within the scope of the present invention is a case where the value of Δ is fixed.

5 Notice that the system parameters, T, MIN, and MAX, can be set by the leasing party in accordance with their needs and ability to pay. For example, if the Central Intelligence Agency, CIA, is performing a highly secret and dangerous mission, it may wish to have totally passive remote unit operation in which even the power request access message is not sent. In such a case,
10 MIN and MAX are both set equal to full power and T is set to infinity. In this way all base stations in the system transmit continually at full power and the remote units in the coverage area may not need to send power request access messages.

The manner in which the remote unit determines that it needs more
15 power is similar to the manner used in the remote unit operating in accordance with IS-95. For example, the remote unit may compare a frame erasure rate to a threshold. The remote unit may count the number of erasures within a sliding-window of frames. The remote unit may count the number of consecutive erasures. Any other link quality measurement such as
20 signal to noise ratio, may be used to determine if the remote unit is in need of more power. If the pilot signal strength of the corresponding pilot signal is below T_DROP, the remote unit does not send a power request access message.

While conservation of base station resources is important,
25 conservation of remote unit power is also important. When a remote unit is in the field, the remote unit is typically powered by a battery. One manner to conserve the battery power is to limit the amount of time that the remote unit is monitoring the forward link broadcast channel. For example, FIG. 3 is a state diagram showing the remote unit states and the stimuli which can cause
30 transitions therebetween.

When a net is initially established, a capable unit dials a net number. Each remote unit which would like to participate in the net also calls the same number. The dialing of the number may not be manual. It may be automatically executed by simply powering on the unit. It may be dialed by
35 pressing a limited number of key strokes. In FIG. 3 block 100 represents the state of the remote unit before the net number is dialed. Service is activated 116 indicates that the remote unit has transmitted the dialed number and the remote unit enters initialization state 102. In initialization

state 102, the remote unit registers and performs other initialization procedures in accordance with the section 6.6.5.5.2 of IS-95.

From initialization state 102, the remote unit enters initialization idle state 104 if the net has not yet been established through broadcast inactive 118.

5 The remote unit remains in initialization idle state 104 until the net is established. When the remote unit is notified that the net has been established, the remote unit enters listen state 106 via remote unit paged 122. The remote unit may enter listen state 106 directly from initialization state 102 via broadcast active 120 if the net is established.

10 In listen state 106, the remote unit monitors the forward link broadcast channel continually. If none of the remote units in the net press the PTT button for a period of time greater than T_1 , the remote unit enters dormant state 108 via timeout 124. In the preferred embodiment, dormant state 108 is comprised of a plurality of states. For example, dormant state 108 may be
15 comprised of two slotted mode states, D_1 134 and D_2 136. Initially from timeout 124, the remote unit enters D_1 134 in which the remote unit no longer continuously monitors the forward link broadcast channel. Instead the remote unit monitors the forward link broadcast channel only a fraction of time. For example, one method of monitoring the forward link broadcast
20 channel only a fraction of the time is to use a periodic slot cycle. Using a periodic slot cycle, the remote unit monitors the forward link broadcast channel for a short period of time every T_{D1} seconds. When the remote unit is not monitoring the forward link broadcast channel, it powers down a substantial portion of its circuitry which substantially reduces its power
25 consumption. An exemplary slot cycle for state D_1 134 is 2 - 3 seconds. Because the remote unit is only monitoring the forward link broadcast channel every 2 - 3 seconds, on average there is a 1 to 1.5 second latency delay between the time that a signal is available for transmission on forward link broadcast channel and when the remote unit is awake to receive it.

30 If during the time that the remote unit is in D_1 134 a broadcast alert is received by the remote unit, the remote unit re-enters listen state 106 via broadcast alert 126. A broadcast alert is generated if any member of the net press the PTT button. If during the time that the remote unit is in D_1 134 no broadcast alert is received, after a certain period of time, T_2 , the remote unit
35 enters D_2 136 via timeout 138. In D_2 136 the remote unit monitors the forward link broadcast channel an even smaller fraction of time. For example, using a periodic slot cycle, the remote unit monitors the forward link broadcast channel for a short period of time every T_{D2} seconds. An

exemplary slot cycle for state D₁ 134 is 5 - 10 seconds thus preserving more remote unit power at the expense of an even greater average latency time. If during the time that the remote unit is in D₂ 136 a broadcast alert is received by the remote unit, the remote unit re-enters listen state 106 via broadcast alert 126. In the preferred embodiment, T₁, T_{D1}, T₂, and T_{D2} are all programmable such that each net user can individually and dynamically trade off cost for latency time.

In the preferred embodiment, each remote unit determines a slot cycle index for example by using a remote unit identification number and a hash function. The remote unit used the slot cycle index to choose during which time slots it will monitor the forward link broadcast channel. In this way, different remote units monitor the forward link broadcast channel at different times. As such, the base station must repeat the broadcast alert for a sufficient duration until all the remote units monitor the forward link broadcast channel in the dormant mode.

Note that in dormant state 108 the remote unit still performs power control as described above. For example, if when the remote unit monitors the forward link broadcast channel during a slot in D₂ 136 it determines the level at which the forward link broadcast channel is received is insufficient, the remote unit can use a power request access message to request more power without exiting D₂ 136 state. Also note that although the preferred embodiment is illustrated with two different states within dormant state 108, a fewer or greater number of different states is entirely consistent with the present invention.

If the user of the remote unit depresses the PTT button himself while in dormant state 108, the remote unit enters PTT access state 110 via PTT depressed 128. In PTT access state 110 the remote unit attempts to gain permission to become an active talking remote unit using the access channel. When this remote unit enters PTT access state 110 and attempts to access the system, the other remote units in the same net receive a broadcast alert message. If PTT is rejected or if the user releases the PTT button before a traffic channel can be assigned, the remote unit enters listen state 106 via PTT rejected/PTT released 132. From listen state 106 the remote unit can directly enter PTT access state 110 via PTT depressed 130 by depressing the PTT button.

Note what happens, when the remote unit user quickly depresses and releases the PTT button while in dormant state 108. Not only does this user put himself in listen state 106, the broadcast alert which is generated because he depresses and releases the PTT button also transitions every remote unit

on the net to a listening state. In this way, an entirely dormant system can be awakened by the action of a single remote unit. Operators who are trained in the use of the system may use this method to awaken the system. For example, if a set of net users have been on a stakeout for many days, the system may be dormant because the net users have no reason to communicate when no action is taking place. As soon as any operator see a sign that the suspect may be nearing the scene such as the approach of a car, he simply depresses and releases the PTT button and the entire net comes out of the dormant state. When any net user subsequently presses the PTT button to transmit a message, the response of the net is immediate.

Returning again to PTT access state 110, if the user continues to depress the PTT button and the PTT request is granted, the remote unit enters talk state 112 via PTT granted 140. Note that if some of the remote units are in the D₂ 136, they may not be available to immediately begin reception of the signal. The remote unit operators can be trained to either use the depression and release the PTT button method to awaken the system or wait a few seconds after pressing the PTT button before speaking critical information. Another way to deal with this situation is to delay the initial transmission of voice information in the equipment. The remote unit remains in talk state 112 until the user releases the PTT button or until the user's transmission is preempted by another net user in which case the remote unit re-enters listen state 106 via PTT release/PTT preempt 142.

An alternative embodiment of FIG. 3 is shown in FIG. 4. In FIG. 4 timeout 124, timeout 138, D₁ 134, D₂ 136 and dormant state 108 of FIG. 3 have been replaced. In FIG. 4, the remote unit exits listen state 106 for dormant state 148 when a command to enter the dormant mode is received by the remote unit via dormant command from base station 144. The dormant command from the base station includes a slot time duration which the remote unit uses to determine how often it monitors the forward link broadcast channel. In this way, all the remote units may be commanded to become dormant at the same time. If the system wishes to alter the dormant mode, the base station sends a subsequent dormant command with a larger or smaller slot time duration. A remote unit in dormant state 148 responds by changing the interval at which it monitors the forward link broadcast channel while remaining in dormant state 148 via dormant command from base station 146. Typically the base station starts a first timer when the PTT release indication is received from a final remaining talker. When the first timer expires before a subsequent PTT indication is received, the base station may

command a dormant mode with a fairly short slot cycle. After the expiration
a second timer before a PTT indication is received, the base station may
command a dormant mode with a longer slot cycle. If an event occurs which
causes the system to believe that a PTT indication may be coming soon, the
5 slot cycle duration can be decreased. An example of such an event is daybreak
for a military application or the landing of a large commuter plane for a taxi
cab system.

The previous description of the preferred embodiments is provided to
enable any person skilled in the art to make or use the present invention.
10 The various modifications to these embodiments will be readily apparent to
those skilled in the art, and the generic principles defined herein may be
applied to other embodiments without the use of the inventive faculty. Thus,
the present invention is not intended to be limited to the embodiments
shown herein but is to be accorded the widest scope consistent with the
15 principles and novel features disclosed herein.

74769-150

19

CLAIMS:

1. A method for reducing a power consumption of a remote unit in a dispatch system comprising the steps of:

transmitting from a base station a forward link
5 broadcast signal;

receiving and decoding continually said forward link broadcast signal at said remote unit and determining whether said forward link broadcast signal comprises active signals;

10 entering a first dormant state by said remote unit if said remote unit determines that said forward link broadcast signal comprises no active signals for a duration T_1 wherein said remote unit receives and decodes sporadically said forward link broadcast signal at said first remote
15 unit; and

reducing the power consumption of said remote unit in said first dormant state.

2. A method of conserving power in a remote unit of a dispatch system comprising the steps of:

20 entering a listen state, by said remote unit, wherein said remote unit continuously monitors a forward link broadcast channel and transmits requests for increased broadcast power if necessary; and

entering a first dormant state, by said remote
25 unit, if an activity level on said forward link broadcast channel falls below a predetermined activity level, wherein in said first dormant state said first remote unit monitors said forward link broadcast channel only during a first predetermined set of time slots spaced apart in time and

74769-150

20

transmits requests for increased broadcast power if necessary.

3. The method of Claim 2 further comprising the step of exiting said first dormant state and entering a second
5 dormant state wherein said remote unit monitors said forward link broadcast channel only during a second predetermined set of time slots more greatly spaced apart in time than said first predetermined set of time slots and transmits requests for increased broadcast power if necessary.

10 4. The method of Claim 2 further comprising the step of exiting said first dormant state and re-entering said listen state if a broadcast alert is transmitted on said forward link broadcast channel.

5. The method of Claim 4 wherein a base station
15 generates said broadcast alert in response to receipt of a push-to-talk access message from a second remote unit.

6. The method of Claim 2 further comprising the step of exiting said first dormant state and entering an access state in response to a push-to-talk indication generated by
20 said remote unit.

7. The method of Claim 6 further comprising the step of re-entering said listen state from said access state in response to a release of said push-to-talk indication.

8. The method of Claim 6 further comprising the step
25 of transmitting a broadcast alert on said forward link broadcast channel in response to said push-to-talk indication, so as to cause a second remote unit to exit a second unit dormant state and enter a second unit listen state.

74769-150

21

9. The method of Claim 2 wherein said remote unit enters said first dormant state autonomously.

10. The method of Claim 2 wherein said remote unit enters said first dormant state in response to a command on
5 said forward link broadcast channel.

11. The method of Claim 3 wherein said remote unit enters said second dormant state in response to a command on said forward link broadcast channel.

12. The method of Claim 2 further comprising the step
10 of dialing a net number and initializing communication by transmitting signals to a base station.

13. The method of Claim 12 further comprising the step of entering an idle state if a broadcast net is not established and wherein said step of entering said listen
15 state is performed in response to a page from said base station indicating that said broadcast net has been established.

14. The method of Claim 12 wherein said forward link broadcast channel uses code division multiple access
20 signaling.

15. The method of Claim 2 wherein said remote unit may be used as a point-to-point telephone as well as a push-to-talk dispatch unit.

16. The method of Claim 12 wherein said base station
25 functions as a point-to-point base station as well as a dispatch base station.

17. A system for conserving remote unit power in a dispatch system comprising:

74769-150

22

a plurality of remote units, each configured to receive a forward link broadcast channel continuously in a listen state and to monitor link activity on said forward link broadcast channel, wherein of said plurality of remote
5 units enter a first dormant state if said link activity falls below a predetermined threshold; and

a base station configured to generate a broadcast alert on said forward link broadcast channel in response to a push-to-talk indication received from one of said
10 plurality of remote units on an access channel, wherein said broadcast alert commands said plurality of remote units to exit said first dormant state.

18. An apparatus for controlling a remote unit operating in a dispatch system comprising:

15 means for continuously receiving a forward link broadcast channel;

means for determining a level of activity on said forward link broadcast channel; and

means for receiving said forward link broadcast
20 channel during a first predetermined set of time slots, spaced apart in time, if said level of activity on said forward link broadcast channel falls below a predetermined activity level.

19. The apparatus of Claim 18 further comprising means
25 for reducing an amount of power consumed by said remote unit when said remote unit is receiving said forward link broadcast channel during said first predetermined set of time slots.

20. The apparatus for control of a remote unit of
30 Claim 19 further comprising means for receiving said forward

74769-150

23

link broadcast channel during a second predetermined set of time slots which are more greatly spaced apart in time than said first predetermined set of time slots, and only if said activity level on said forward link broadcast channel falls
5 below a second predetermined activity level.

21. A method for reducing a power consumption of a remote unit in a dispatch system comprising the steps of:

receiving and decoding continually a forward link broadcast signal at said remote unit and determining whether
10 said forward link broadcast signal comprises active signals;

entering a dormant state by said remote unit if said remote unit determines that said forward link broadcast signal comprises no active signals for a duration T_1 wherein said remote unit receives and decodes sporadically said
15 forward link broadcast signal at said remote unit; and

reducing the power consumption of said remote unit in said dormant state.

22. A system for reducing a power consumption of a remote unit in a dispatch system comprising:

20 means for receiving and decoding continually a forward link broadcast signal at said remote unit and determining whether said forward link broadcast signal comprises active signals;

means for entering a dormant state by said remote
25 unit if said remote unit determines that said forward link broadcast signal comprises no active signals for a duration T_1 wherein said remote unit receives and decodes sporadically said forward link broadcast signal at said remote unit; and

74769-150

23a

means for reducing the power consumption of said remote unit in said dormant state.

23. A method for conserving remote unit power in a dispatch system comprising:

5 receiving a forward link broadcast channel continuously in a listen state and monitoring link activity on said forward link broadcast channel, wherein said remote unit enters a dormant state if said link activity falls below a predetermined threshold; and

10 receiving a broadcast alert on said forward link broadcast channel in response to a push-to-talk indication, wherein said broadcast alert commands said remote unit to exit said dormant state.

24. A system for conserving remote unit power in a dispatch system comprising:
means for receiving a forward link broadcast channel continuously in a listen state and monitoring link activity on said forward link broadcast channel, wherein said remote unit enters a dormant state if said link activity falls below a predetermined threshold; and

means for receiving a broadcast alert on said forward link broadcast channel in response to a push-to-talk indication, wherein said broadcast alert commands said remote unit to exit said dormant state.

25. A method for controlling a remote unit operating in a dispatch system comprising:

continuously receiving a forward link broadcast channel;

determining a level of activity on said forward link broadcast channel; and

receiving said forward link broadcast channel during a first predetermined set of time slots, spaced apart in time, if said level of activity on said forward link broadcast channel falls below a predetermined activity level.

SMART & BIGGAR

OTTAWA, CANADA

PATENT AGENTS

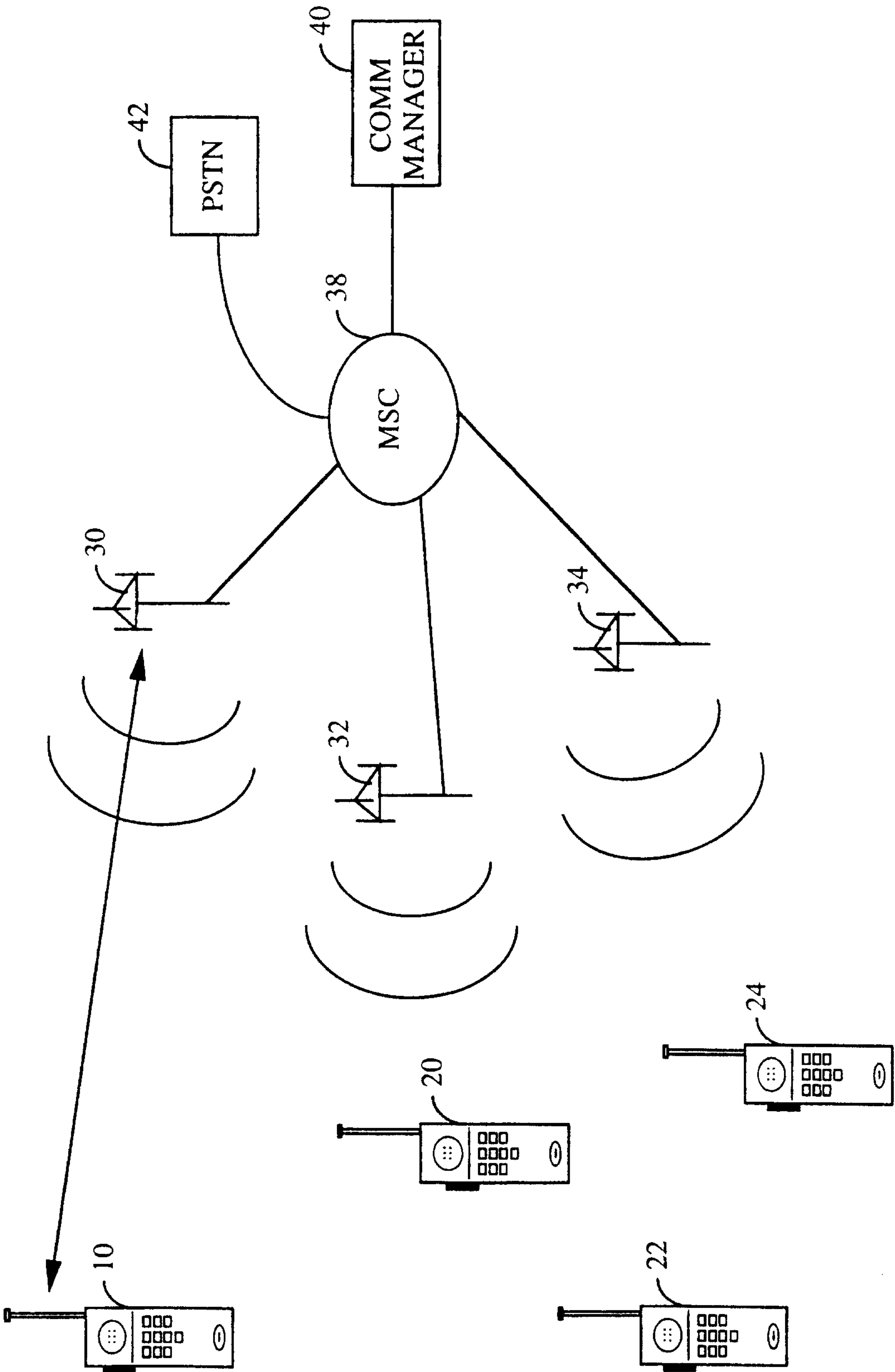

FIG. 1

2/4

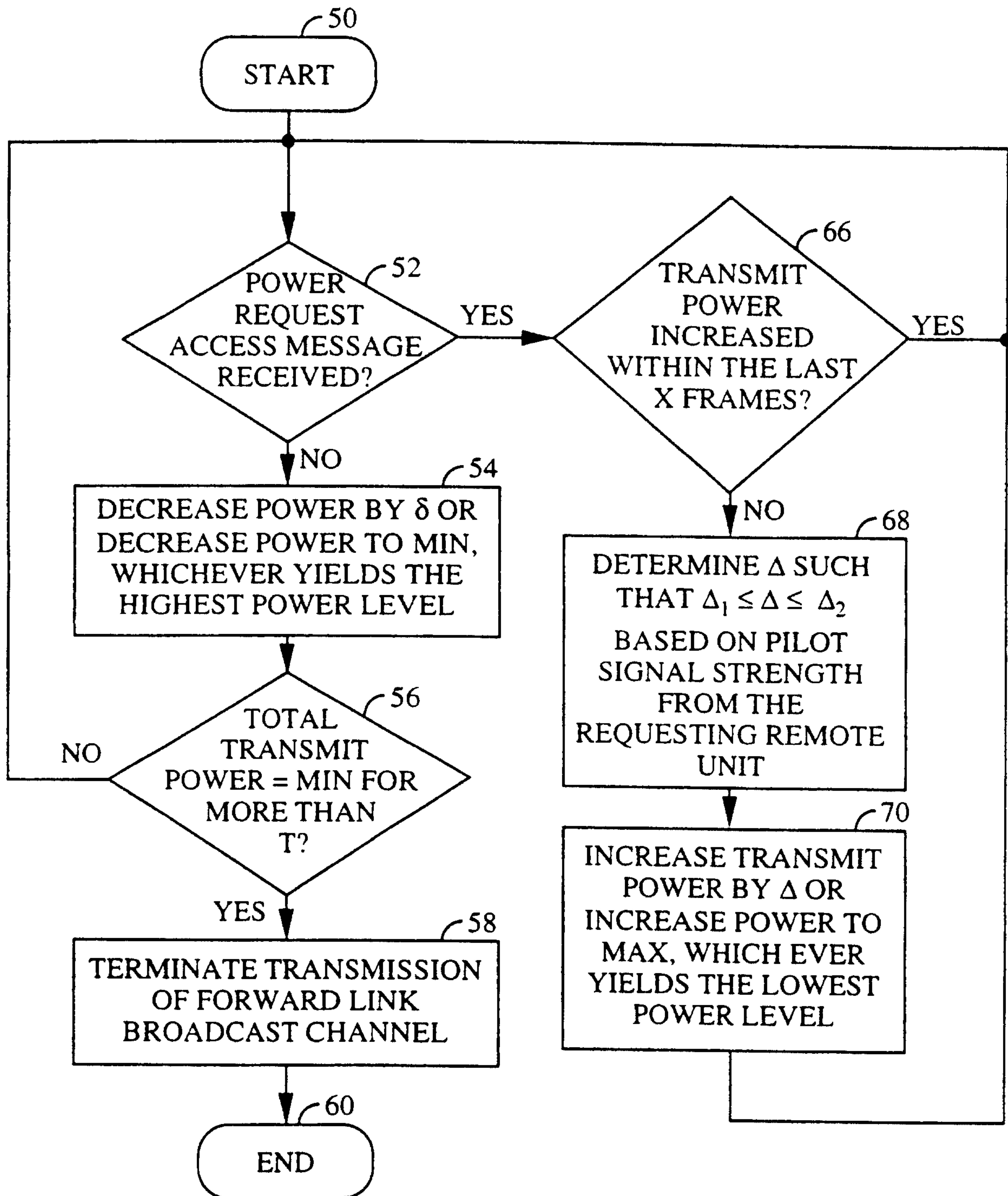

FIG. 2

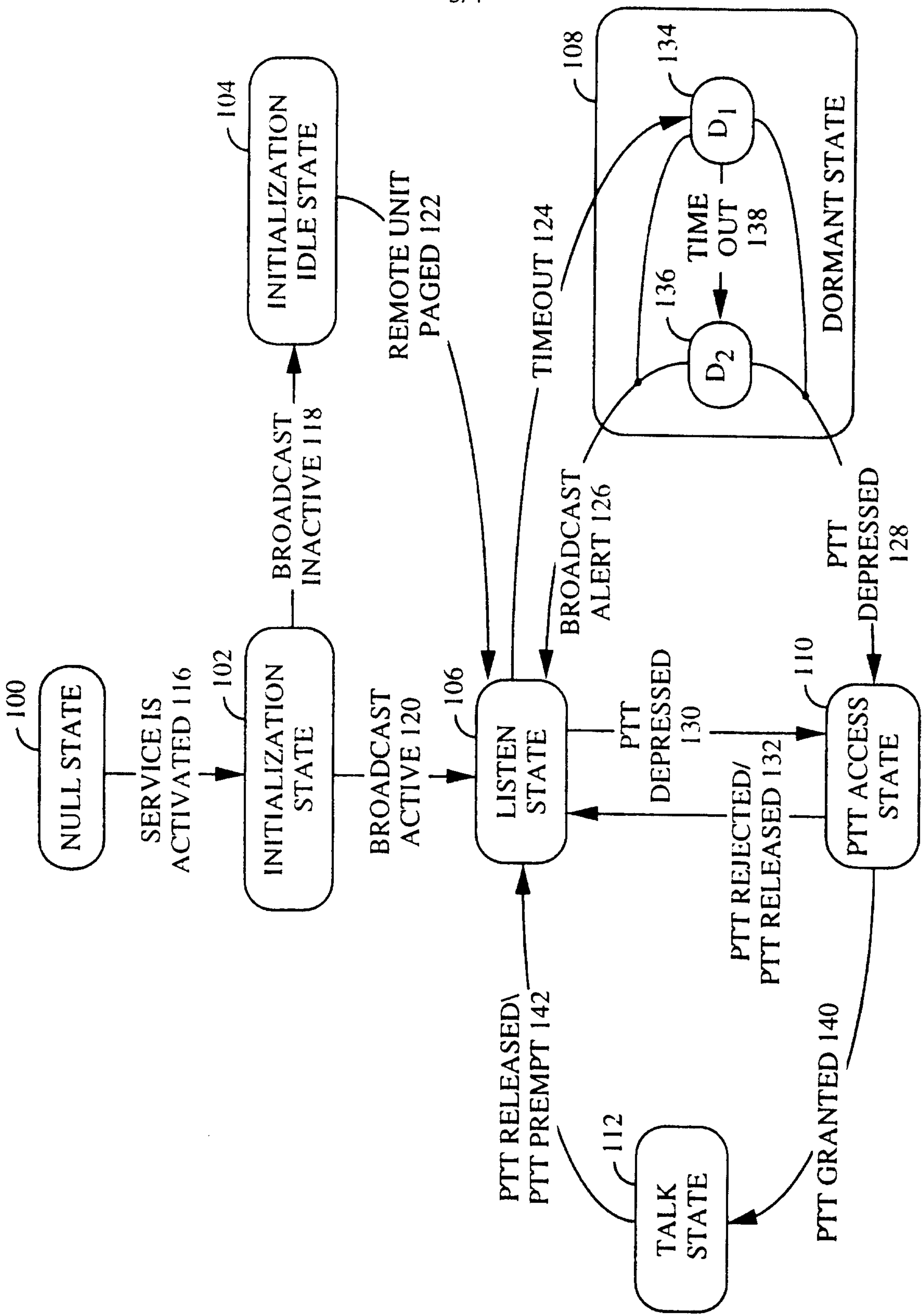

FIG. 3

4/4

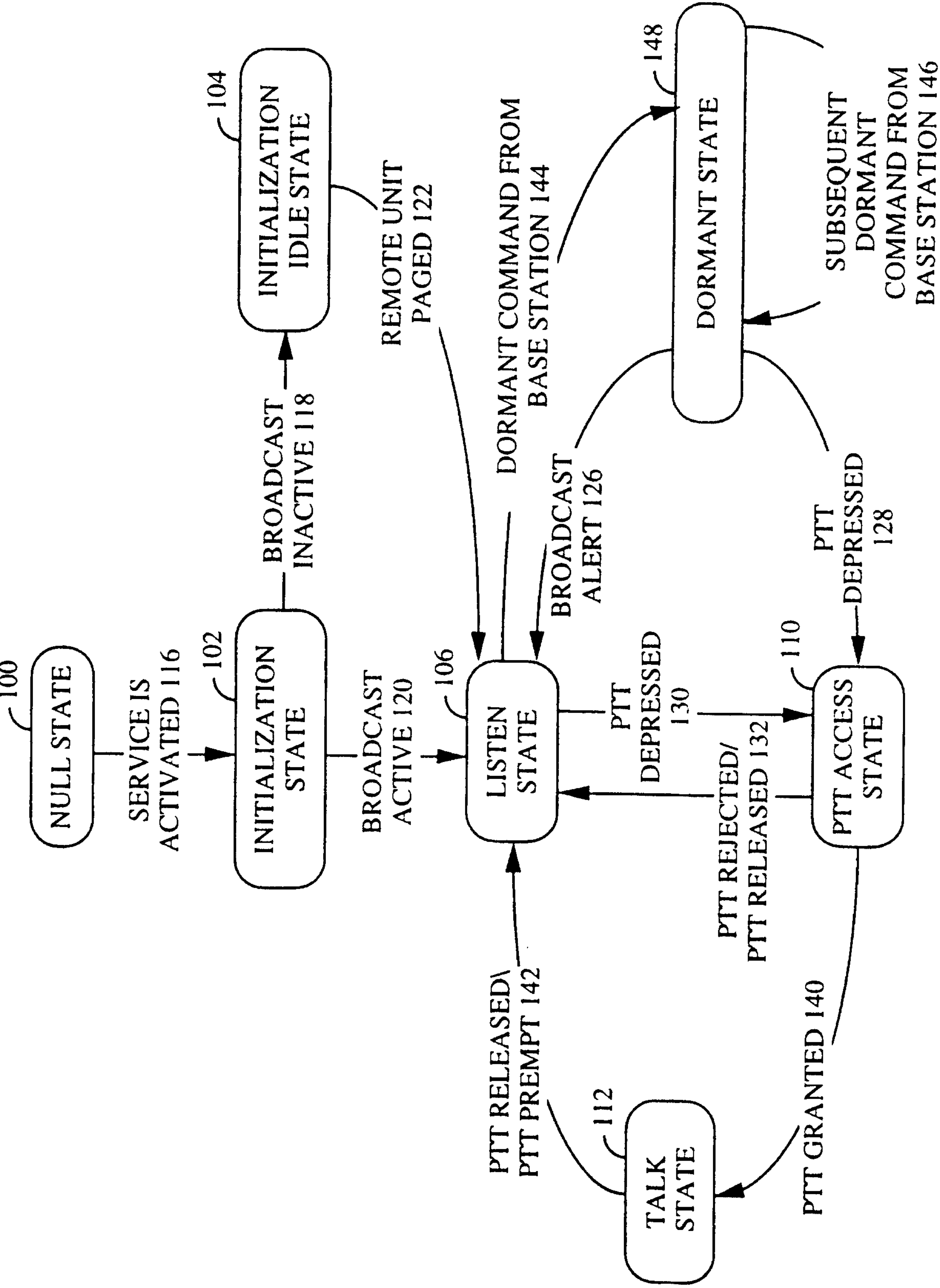

FIG. 4

