

(12) STANDARD PATENT
(19) AUSTRALIAN PATENT OFFICE

(11) Application No. **AU 2006212813 B2**

- (54) Title
Compositions and methods related to soluble G-protein coupled receptors (sGPCRs)
- (51) International Patent Classification(s)
C07K 14/435 (2006.01)
- (21) Application No: **2006212813** (22) Date of Filing: **2006.02.08**
- (87) WIPO No: **WO06/086402**
- (30) Priority Data
- (31) Number (32) Date (33) Country
60/650,866 2005.02.08 US
- (43) Publication Date: **2006.08.17**
(44) Accepted Journal Date: **2012.02.02**
- (71) Applicant(s)
Research Development Foundation
- (72) Inventor(s)
Vale, Wylie;Perrin, Marilyn;Chen, Alon
- (74) Agent / Attorney
Pizzeys, Level 2, Woden Plaza Offices Woden Town Square Woden, Canberra, ACT, 2606
- (56) Related Art
Grace, C. R. R. et al., PNAS, 2004, Vol. 101, No. 35, pages 12836-12841
US 5,786,203 A
Perrin, M. H. et al., The Journal of Biological Chemistry, 2003, Vol. 278, No. 18, pages 15595-15600

(19) World Intellectual Property Organization
International Bureau



(43) International Publication Date
17 August 2006 (17.08.2006)

PCT

(10) International Publication Number
WO 2006/086402 A3

(51) International Patent Classification:
C07K 14/435 (2006.01)

(21) International Application Number:
PCT/US2006/004321

(22) International Filing Date: 8 February 2006 (08.02.2006)

(25) Filing Language: English

(26) Publication Language: English

(30) Priority Data:
60/650,866 8 February 2005 (08.02.2005) US

(63) Related by continuation (CON) or continuation-in-part (CIP) to earlier application:
US 60/650,866 (CIP)
Filed on 8 February 2005 (08.02.2005)

(71) Applicant (for all designated States except US): **RE-SEARCH DEVELOPMENT FOUNDATION** [US/US];
402 North Division Street, Carson City, Nevada 89703 (US).

(72) Inventors; and

(75) Inventors/Applicants (for US only): **CHEN, Alon** [IL/IL], **PERRIN, Marilyn** [US/US]; 8844 Robinhood Lane, La Jolla, California 92037 (US). **VALE, Wylie** [US/US]; 1643 Valdes Drive, La Jolla, California 92037 (US).

(74) Agent: **LANDRUM, Charles, P.; FULBRIGHT & JAWORSKI L.L.P.**, Suite 2400, 600 Congress Avenue, Austin, TX 78701 (US).

(81) Designated States (unless otherwise indicated, for every kind of national protection available): AE, AG, AL, AM, AT, AU, AZ, BA, BB, BG, BR, BW, BY, BZ, CA, CH, CN, CO, CR, CU, CZ, DE, DK, DM, DZ, EC, EE, EG, ES, FI, GB, GD, GE, GH, GM, HR, HU, ID, IL, IN, IS, JP, KE, KG, KM, KN, KP, KR, KZ, LC, LK, LR, LS, LT, LU, LV, LY, MA, MD, MG, MK, MN, MW, MX, MZ, NA, NG, NI, NO, NZ, OM, PG, PH, PL, PT, RO, RU, SC, SD, SE, SG, SK, SL, SM, SY, TJ, TM, TN, TR, TT, TZ, UA, UG, US (patent), UZ, VC, VN, YU, ZA, ZM, ZW.

(84) Designated States (unless otherwise indicated, for every kind of regional protection available): ARIPO (BW, GH, GM, KE, LS, MW, MZ, NA, SD, SL, SZ, TZ, UG, ZM, ZW), Eurasian (AM, AZ, BY, KG, KZ, MD, RU, TJ, TM), European (AT, BE, BG, CH, CY, CZ, DE, DK, EE, ES, FI, FR, GB, GR, HU, IE, IS, IT, LT, LU, LV, MC, NL, PL, PT, RO, SE, SI, SK, TR), OAPI (BF, BJ, CF, CG, CI, CM, GA, GN, GQ, GW, ML, MR, NE, SN, TD, TG).

Published:

- with international search report
- before the expiration of the time limit for amending the claims and to be republished in the event of receipt of amendments

(88) Date of publication of the international search report:
14 December 2006

For two-letter codes and other abbreviations, refer to the "Guidance Notes on Codes and Abbreviations" appearing at the beginning of each regular issue of the PCT Gazette.

(54) Title: COMPOSITIONS AND METHODS RELATED TO SOLUBLE G-PROTEIN COUPLED RECEPTORS(SGPCRS)

(57) Abstract: The present invention is directed to compositions and methods related to soluble G-protein coupled receptors (sG-PCR). In ceratin aspects the invention includes compositions and methods related to a soluble corticotropin releasing factor receptor related protein, sCRFR2, as well as its effects on CRFR signaling and interaction between CRF family ligand and CRFR receptors, including but not limited to CRFR2, CRFR1 and functional or signaling capable variants thereof.



WO 2006/086402 A3

COMPOSITIONS AND METHODS RELATED TO SOLUBLE G-PROTEIN COUPLED RECEPTORS (sGPCRs)

This application claims priority to provisiona United States Patent Application
number 60/650,866, filed February 8, 2005, which is incorporated herein by reference in
5 its entirety.

The United States Government owns rights in present invention pursuant to grant
number DK 26741 from the NIDDK.

I. TECHNICAL FIELD

The present invention is directed generally to method and compositions related to
10 molecular biology, neurology, and endocrinology. In certain aspects it is directed to
compositions comprising and methods of using soluble G-protein coupled receptors
(sGPCRs) as modulators of GPCR activity and/or modulators of the pharmacologic
effects of the ligands that bind such soluble GPCRs.

II. BACKGROUND OF THE INVENTION

15 Receptors, in general, are molecular structures located in the cell membrane or
within a cell that form a weak, reversible bond with an agent such as an antigen,
hormone, or neurotransmitter. Each receptor is designed to bind with a specific agent(s).
A specific family of receptors is the seven transmembrane ("7TM") or G-Protein-
Coupled Receptor ("GPCR"). These receptors link with a Guanine Nucleotide-Binding
20 G-protein ("G-protein") in order to signal when an appropriate agent has bound the
receptor. When the G-protein binds with Guanine DiPhosphate ("GDP"), the G-protein
is inactive, or in an "off position." Likewise, when the G-protein binds with Guanine
TriPhosphate ("GTP"), the G-protein is active, or in an "on position" whereby activation
of a biological response in a cell is mediated.

25 GPCRs share a common structural motif. All these receptors have seven
sequences of between 22 to 24 hydrophobic amino acids that form seven alpha helices,
each of which spans the membrane (*i.e.*, transmembrane-1 (TM-1), transmebrane-2
(TM-2), etc.). The transmembrane helices are joined by strands of amino acids between
transmembrane-2 and transmembrane-3, transmembrane-4 and transmembrane-5, and
30 transmembrane-6 and transmembrane-7 on the exterior, or "extracellular" side, of the
cell membrane (these are referred to as "extracellualr loops" or "extracellular" regions).
The transmembrane helices are also joined by strands of amino acids between

transmembrane-1 and transmembrane-2, transmembrane-3 and transmembrane-4, and transmembrane-5 and transmembrane-6 on the interior, or "intracellular" side, of the cell membrane (these are referred to as "intracellular loops" or "intracellular" regions). The "carboxy" ("C") terminus of the receptor lies in the intracellular space within the cell, and the "amino" ("N") terminus of the receptor lies in the extracellular space outside of the cell.

Generally, when a ligand binds with the receptor and "activates" the receptor, there is a change in the conformation of the intracellular region that allows for coupling between the intracellular region and an intracellular "G-protein." It has been reported that GPCRs are "promiscuous" with respect to G-proteins, *i.e.*, that a GPCR can interact with more than one G-protein (Kenakin, 1988). Although other G-proteins exist, currently, Gq, Gs, Gi, and Go are G-proteins that have been identified. Ligand-activated GPCR coupling with the G-protein begins a signaling cascade process or signal transduction. Under normal conditions, signal transduction ultimately results in cellular activation or cellular inhibition. It is thought that the third intracellular loop (IC-3) as well as the carboxy terminus of the receptor interact with the G-protein.

In general, the activity of almost every cell in the body is regulated by extracellular signals. A number of physiological events in humans as well as with a wide range of organisms use protein mediated transmembrane signaling via GPCRs. Signals from a specific GPCR cause activation of a G-protein in the cell. The majority of signals are transmitted by means of GPCRs into the cell interior. There are many varying aspects of this signaling process involving multiple receptor subtypes for GPCRs and their G-protein linked counterparts as well as a variety of linked intracellular secondary messengers. The signal transduction may result in an overall or partial activation or inactivation of an intracellular process or processes depending upon the proteins that are involved. Important signaling molecules or neurotransmitters which bind to GPCRs include, but are not limited to corticotropin releasing factor, parathyroid hormone, morphine, dopamine, histamine, 5-hydroxytryptamine, adenosine, calcitonin, gastric inhibitory peptide (GIP), glucagon, growth hormone-releasing hormone (GHRH), parathyroid hormone (PTH), PACAP, secretin, vasoactive intestinal polypeptide (VIP), diuretic hormone, EMR1, latrophilin, brain-specific angiogenesis inhibitor (BAI), cadherin, EGF, LAG, (CELSR), and other similar proteins or molecules.

GPCRs constitute a superfamily of proteins. There are currently over 2000 GPCRs reported in literature, which are divided into at least three families: rhodopsin-like family (family A), the calcitonin receptors (family B), and metabotropic glutamate family (family C) (Ji *et al.*, 1998). The reported GPCRs include both characterized
5 receptors and orphan receptors for which ligands have not yet been identified. (Wilson *et al.*, 1999; Wilson *et al.*, 1998; Marchese *et al.*, 1999). Despite the large number of GPCRs, generally, each GPCR share a similar molecular structure. Each GPCR comprises a string of amino acid residues of various lengths. GPCRs lie within the cell membrane in seven distinct coils called transmembranes. The amino terminus of the
10 GPCR lies outside the cell with the extracellular loops, while the carboxy-terminus lies inside the cell with the intracellular loops.

The ligands for GPCRs comprise small molecules as well as peptides and small proteins. The interactions between these ligands and their receptors vary from system to system but they may require the interaction with residues in several of the four
15 extracellular domains and the N-terminus. In some instances the N-terminus alone may maintain an ability to interact with or bind ligands. GPCRs with known ligands have been associated with many diseases including multiple sclerosis, diabetes, rheumatoid arthritis, asthma, allergies, inflammatory bowel disease, several cancers, thyroid disorders, heart disease, retinitis pigmentosa, obesity, neurological disorders,
20 osteoporosis, Human Immunodeficiency Virus ("HIV") infection and Acquired Immune Deficiency Syndrome ("AIDS") (Murphy *et al.*, 2000; Mannstadt *et al.*, 1999; Berger *et al.*, 1999; Jacobson *et al.*, 1997; Meij, 1996;).

Accordingly, there is a need in the art for methods of producing modulators of GPCRs and the ligands that bind GPCRs for use as therapeutics. These therapeutics may
25 be used to prevent or treat GPCR associated diseases and/or disorders.

BRIEF SUMMARY OF THE INVENTION

The present invention is directed to compositions and methods related to a sGPCR ligand binding domains, as well as effects of the sGPCR on GPCR signaling and interaction between GPCR ligands and their GPCRs.

30 An embodiment of the invention includes an isolated soluble G-protein coupled receptor (sGPCR) ligand binding domain. A sGPCR comprises all or part of a GPCR extracellular domain. In one aspect of the invention the sGPCR is an soluble form of a

GPCR family B member. In a further aspect the sGPCR is a GPCR subfamily B1 member. In still further aspects, a sGPCR is a soluble secretin receptor, VPAC₁ receptor, VPAC₂ receptor, PAC₁ receptor, glucagon receptor, growth hormone releasing hormone (GHRH) receptor, glucagon-related peptide 1 (GLP-1) receptor, glucagon-related peptide 2 (GLP-2) receptor, gastric inhibitory polypeptide (GIP) receptor, corticotropin releasing factor 1 (CRF1) receptor, corticotropin releasing factor 2 (CRF2) receptor, parathyroid hormone 1 (PTH1) receptor, parathyroid hormone 2 (PTH2) receptor, calcitonin receptor-like receptor, or calcitonin receptor. The sGPCR can be a soluble PTH1 receptor or PTH2 receptor. An embodiment of the invention also includes a sGPCR that is a soluble form of the corticotropin releasing factor receptor type 2 α (sCRFR2 α). The amino acid sequence of a sCRFR2 α may comprise an amino acid sequence encoded by exons 3, 4, and 5 of the CRFR2 α gene or does not contain exon 6 or greater. A recombinant sGPCR of the invention may include 75, 80, 85, 90, 95, 100, 105, 110, 115, 120, 130, 135, 140, 150, 155, 160, 180, 200 or more amino acids, including all ranges there between, of an GPCR extracellular domain(s), including all or part of the amino terminal extracellular domain. In certain aspects, a sGPCR ligand binding domain may comprise an amino acid sequence at least 70, 75, 80, 85, 90, 95, or 98% similar to 50, 75, 100, 125, 150 or more amino acids of SEQ ID NO:4 (sCRFR2 α), SEQ ID NO:8 (sCRFR2 β), SEQ ID NO:12 (sCRFR2 γ), or SEQ ID NO:15 (mCRFR2 α). In a further aspect, a sCRFR comprises the amino acid sequence of SEQ ID NO:4, 8, 12, 15 or a combination thereof. In a still further aspect, the invention includes an isolated sGPCR further comprising an affinity tag, a label, a detectable or therapeutic chemical moiety, a biotin/avidin label, a radionuclide, a detectable or therapeutic enzyme, a fluorescent marker, a chemiluminescent marker, an immunoglobulin domain or any combination thereof. In one aspect, the GPCR comprises an immunoglobulin domain, in particular an Fc domain. The sGPCR can be conjugated to a polymer, which includes, but is not limited to polyethylene glycol (PEG).

Embodiments of the invention include polynucleotides encoding sGPCR of the invention. Polynucleotide may further comprise a promoter operably coupled to the polynucleotide encoding the sGPCR. The sGPCR encoding sequence can be included in an expression cassette. The expression cassette may be comprised in an expression vector. The expression vector may include, but is not limited to a linear nucleic acid, a plasmid expression vector, or a viral expression vector. In certain aspects, an expression

vector is comprised in a delivery vector, which may include, but is not limited to a liposome, a polypeptide, a polycation, a lipid, a bacterium, or a virus.

Still further embodiments of the invention include methods of modulating the activity of G-protein coupled receptor (GPCR) comprising: a) contacting a target tissue with a sGPCR; and b) binding a GPCR ligand in the vicinity of the target tissue, wherein the activity of the GPCR in the tissue is modulated. The ligand can be a GPCR family B ligand, a GPCR subfamily B1 ligand. In certain aspects the ligand is a corticotropin releasing factor (CRF), urocortin 1, urocortin 2, usorcortin 3, stresscopin, parathyroid hormone, PTH-related hormone, TIP39, calcitonin, amylin, CGRP (CALCA and CALCB), adrenomedullin, secretin, VIP, PACAP, glucagon, GHRH, GLP-1, GLP-2, GIP or any combination thereof. The methods may also include contacting a target tissue comprising the steps of: a) preparing sGPCR ligand binding domain in an appropriate pharmaceutical solution; and b) administering the pharmaceutical solution to an animal, human, subject, and/or patient in an amount to affect binding of a target ligand in the target tissue of the animal. Administration can be, but is not limited to ingestion, injection, endoscopy or perfusion. Injection includes, but is not limited to intravenous, intramuscular, subcutaneous, intradermal, intracranial or intraperitoneal injection. Disorders that may be treated, ameliorated, modulation, reduced in severity, include disorders resulting from hyperactivation of a GPCR or hypersecretion of GPCR ligand. In certain aspects the disorder is insulin sensitivity or type II diabetes. The disorder may also include an anxiety-related disorder; a mood disorder; a post-traumatic stress disorder; supranuclear palsy; immune suppression; drug or alcohol withdrawal symptoms; inflammatory disorders; pain; asthma; psoriasis and allergies; phobias; sleep disorders induced by stress; fibromyalgia; dysthemia; bipolar disorders; cyclothymia; fatigue syndrome; stress-induced headache; cancer; human immunodeficiency virus infections; neurodegenerative diseases; gastrointestinal diseases; eating disorders; hemorrhagic stress; stress-induced psychotic episodes; euthyroid sick syndrome; syndrome of inappropriate antidiarrhetic hormone; obesity; infertility; head traumas; spinal cord trauma; ischemic neuronal damage; excitotoxic neuronal damage; epilepsy; cardiovascular and heart related disorders; immune dysfunctions; muscular spasms; urinary incontinence; senile dementia of the Alzheimer's type; multiinfarct dementia; amyotrophic lateral sclerosis; chemical dependencies and addictions; psychosocial dwarfism, insulin hypersensitivity or hyposensitivity, hypoglycemia, skin disorders; or

hair loss. In certain aspects the disorder is an anxiety-related disorder; a mood disorder; bipolar disorder; post-traumatic stress disorder; inflammatory disorder; chemical dependency and addiction; gastrointestinal disorder; or skin disorder. In a further aspect the anxiety-related disorder is generalized anxiety or the mood disorder is depression. In
5 still a further aspect the gastrointestinal disorder is irritable bowel syndrome.

Other embodiments of the invention include methods of detecting a GPCR ligand comprising: a) contacting a sample suspected of containing a GPCR ligand with a sGPCR polypeptide; and b) assessing the presence or absence of sGPCR polypeptide bound ligand. The methods may further comprise characterizing the bound ligand.
10 Characterizing a bound ligand includes, but is not limited to various chromatographies, mass spectrometry, peptide sequencing and the like. The sGPCR polypeptide may or may not be operably coupled to a substrate or surface. The method can further comprise: c) administering a radiolabeled GPCR ligand; and d) assessing binding or competition for binding of the radiolabeled GPCR ligand to the sGPCR. The GPCR ligand may include,
15 but is not limited to corticotropin releasing factor (CRF), urocortin 1, urocortin 2, urocortin 3, parathyroid hormone, PTH-related hormone, TIP39, calcitonin, amylin, CGRP (CALCA and CALCB), adrenomedullin, secretin, VIP, PACAP, glucagon, GHRH, GLP-1, GLP-2, or GIP.

Still other embodiments include methods of detecting a sGPCR comprising: a)
20 contacting a sample suspected of containing a sGPCR with a ligand that binds the sGPCR or a related surface bound GPCR; and b) assessing binding of GPCR ligand with components of the sample. The method can further comprise characterizing the bound sGPCR, which can include chromatography, mass spectrometry, protein fragmentation and sequencing, and the like. A GPCR ligand may be operably coupled to a substrate or
25 surface. The methods can further comprise: c) administering a radiolabeled sGPCR; and d) assessing binding or competition for binding of the radiolabeled sGPCR to the GPCR ligand in the presence and absence of the sample being tested. Exemplary ligands include corticotropin releasing factor (CRF), urocortin 1, urocortin 2, urocortin 3, parathyroid hormone, PTH-related hormone, TIP39, calcitonin, amylin, CGRP (CALCA and CALCB), adrenomedullin, secretin, VIP, PACAP, glucagon, GHRH, GLP-1, GLP-
30 2, GIP or other known GPCR ligands.

In yet still another embodiment of the invention includes antibodies that specifically bind a sGPCR. In certain aspects an antibody may bind the amino terminus

or carboxy terminus of the sGPCR. Aspects of the invention include an antibody that binds a carboxy terminal 5, 10, 15, 20 or more amino acid sequence, which may be derived from an alternative reading frame of a nucleotide sequence that encodes a transmembrane region of a GPCR (typically the result of alternative splicing and may be engineered into a recombinant polynucleotide of the invention).

Embodiments of the invention include methods of detecting the expression of a sGPCR, either using protein, nucleic acid or both protein and nucleic acid evaluation or assessment. Aspects of the invention include methods of detecting a sGPCR mRNA comprising: a) obtaining a nucleic acid sample to be analyzed; and b) assessing the presence of a sGPCR nucleic acid comprising a splice junction resulting in a sGPCR. The method may include assessing the presence of a particular species of mRNA by nucleic hybridization, nucleic acid amplification or other methods of analyzing nucleic acids. In a particular aspect a sGPCR is a soluble B type GPCR, a soluble B1 type GPCR, a soluble CRFR, a sCRFR1, a sCRFR2, or a sCRFR2 α . A polynucleotide can include an exon/exon junction that includes the amino terminal amino acids of a GPCR and none or part of an exon encoding a portion of a transmembrane domain. In a particular aspect the splice junction of a sCRFR2 α is an exon 5/exon 7 junction, wherein exon designation is based on the genomic designation of CRFR2 exons. Based on the CRFR2a transcript the exons would be designated 3 and 5, respectively (see FIG. 1 for an example).

A "soluble" GPCR (sGPCR) means a GPCR that comprises all or part of an extracellular domain of a receptor, but lacks all or part of one or more transmembrane domains which normally retains the full length receptor in the cell membrane, the soluble form is not integrated into the cell membrane. Thus, for example, when such a soluble receptor is produced recombinantly in a mammalian cell, it can be secreted from the recombinant host cell through the plasma membrane, rather than remaining at the surface of the cell. In general, a soluble receptor of the invention is soluble in an aqueous solution. However, under certain conditions, the receptor can be in the form of an inclusion body, which is readily solubilized by standard procedures. Such sGPCR may be derived from an engineered nucleic acid, a processed protein (*e.g.*, proteolyzed protein), a synthesized protein, or an isolated splice variant. A polynucleotide encoding such a sGPCR may be isolated or engineered.

As used herein, the terms "isolated" and "purified" are used interchangeably to refer to nucleic acids or polypeptides or biologically active portions thereof that are substantially or essentially free from components that normally accompany or interact with the nucleic acid or polypeptide as found in its naturally occurring environment.

5 Thus, an isolated or purified nucleic acid or polypeptide is substantially free of other cellular material or culture medium when produced by recombinant techniques, or substantially free of chemical precursors or other chemicals when chemically synthesized.

An "isolated" nucleic acid is free of sequences (preferably protein-encoding sequences) that naturally flank the nucleic acid (*i.e.*, sequences located at the 5' and 3' ends of the nucleic acid) in the genomic DNA of the organism from which the nucleic acid is derived. For example, in various embodiments, the isolated nucleic acids can contain less than about 5 kb, 4 kb, 3 kb, 2 kb, 1 kb, 0.5 kb, or 0.1 kb of nucleotide sequences that naturally flank the nucleic acids in genomic DNA of the cell from which

10

15 the nucleic acid is derived.

As used herein, the term "isolated" or "purified" as it is used to refer to a polypeptide of the invention means that the isolated protein is substantially free of cellular material and includes preparations of protein having less than about 30%, 20%, 10%, 5% or less (by dry weight) of contaminating protein. When the protein of the invention or biologically active portion thereof is recombinantly produced, preferably

20

culture medium represents less than about 30%, 20%, 10%, or 5% (by dry weight) of chemical precursors or non-protein-of-interest chemicals.

The use of the word "a" or "an" when used in conjunction with the term "comprising" in the claims and/or the specification may mean "one," but it is also

25

consistent with the meaning of "one or more," "at least one," and "one or more than one."

The use of the term "or" in the claims is used to mean "and/or" unless explicitly indicated to refer to alternatives only or the alternative are mutually exclusive, although the disclosure supports a definition that refers to only alternatives and "and/or."

Other objects, features and advantages of the present invention will become apparent from the following detailed description. It should be understood, however, that the detailed description and the specific examples, while indicating specific

30

embodiments of the invention, are given by way of illustration only, since various changes and modifications within the spirit and scope of the invention will become apparent to those skilled in the art from this detailed description.

BRIEF DESCRIPTION OF THE DRAWINGS

5 So that the matter in which the above-recited features, advantages, and objects of the invention as well as others which will become clear are attained and can be understood in detail, more particular descriptions and certain embodiments of the invention briefly summarized above are illustrated in the appended drawings. These drawings form a part of the specification. It is to be noted, however, that the appended
10 drawings illustrate certain embodiments of the invention and therefore are not to be considered limiting in their scope.

FIGs. 1A-1B. Illustrate an exemplary nucleotide and translated amino acid sequence of a soluble GPCR, the CRF receptor type 2 α (sCRFR2 α) (FIG. 1A). Underlined amino acids indicate the unique C-terminal tail. Boxed residues indicate
15 putative N-linked glycosylation sites. Schematic representation of the structure of the mouse CRFR2 gene (upper panel), the two known functional transcripts in mouse, α and β (middle panels) and the novel sCRFR2 α splice variant (lower panel) (FIG. 1B). The locations of the translation start sites (ATG) are indicated. Exons coding for the N-terminal extracellular domain (ECD), the seven transmembrane domains (7TM), and the
20 C-terminal cytoplasmic domain (CD) are indicated. 5' and 3' -UTRs are indicated by hatched boxes. Black boxes represent coding regions and open boxes represent exons downstream to the stop codon.

FIGs. 2A-2C. Show expression of CRFR2 α and sCRFR2 α mRNA in mouse brain and pituitary. FIG. 2A is a schematic representation and the oligonucleotide
25 primer locations of the amplified portion of mouse CRFR2 α (upper panel) and sCRFR2 α (lower panel) transcripts. The locations of the oligonucleotide primers, at exons three and seven, which result in the amplification of two products of 418 and 309 corresponding to CRFR2 α and sCRFR2 α , respectively, are indicated. FIG. 2B is a representative image of electrophoretic analysis of the semiquantitative RT-PCR for mCRFR2 α and sCRFR2 α mRNA and the ribosomal protein S16 mRNA (upper panels).
30 Southern blot hybridization of amplified mCRFR2 α and sCRFR2 α cDNA and the

ribosomal protein S16 cDNA fragments were also performed (lower panels). The radioactive bands were quantified by PhosphorImager and normalized values (relative to the S16 expression) are presented as relative densitometry units (FIG. 2C).

FIGs. 3A-3C. A highly specific antiserum raised in rabbit using a synthetic peptide fragment encoding the unique C-terminal tail of mouse sCRFR2 α protein (aa 113-143) was used to develop a sCRFR2 α radioimmunoassay, used for immunoblot analysis and for immunocytochemistry. FIG. 3A is a western immunoblot of mouse sCRFR2 α isolated from the medium of COS-M6 cells transiently transfected with sCRFR2 α FLAG construct reacted with anti-sCRFR2 α -(113-143) serum (left panel) or monoclonal M2 anti-FLAG (right panel). Lanes 1, 2, and 3 correspond to 0.1, 1.0, and 10 μ l of sCRFR2 α - FLAG extract, respectively. FIG. 3B, Displacement of [125 I]Tyr 113 sCRFR2 α (aa 113-143) binding to rabbit anti-sCRFR2 α (aa113-143) by synthetic sCRFR2 α (aa 113-143) and by purified COS-M6 expressed sCRFR2 α (aa 113-143)-FLAG. FIG. 3C, Immunofluorescence staining of COS-M6 cells transiently transfected with mouse sCRFR2 α construct visualized with the anti-sCRFR2 α (aa 113-143) serum followed by a Cy3-conjugated secondary antibody (FIG. 3C(b)). The slides were counterstained with DAPI to visualize both transfected and non transfected cells (FIG. 3C(a)). Cells incubated with normal rabbit serum (NRS), as negative control, followed by a Cy3-conjugated secondary antibody did not show any staining (FIG. 3C(c)).

FIGs. 4A-4G. Illustrates the presence of sCRFR2 α -like immunoreactivity (ir) in the mouse brain using immunohistochemistry and radioimmunoassay (RIA). FIGs. 4A-4F show immunoperoxidase staining for sCRFR2 α in select mouse brain regions. Major sites of cellular expression included the principal output neurons of the olfactory bulb (FIG. 4A); the medial septal nucleus (FIG. 4B); and the basolateral (BLA), but not the central (CeA) nucleus of the amygdala (FIG. 4C); cerebral cortex, where stained cells were localized mainly in layers 5 and 2/3 (FIG. 4D); and red nucleus (FIG. 4E). In each of these sites, the pattern of cellular labeling was similar, though not necessarily identical, to that of CRFR1 mRNA expression. Immunolabeled fibers and varicosities were restricted to a handful of cell groups, including the paraventricular nucleus of the hypothalamus (PVH; FIG. 4F). FIG. 4G, sCRFR2 α -like immunoreactivity in acid-extracted and partially purified tissue isolated from mouse brain was measured by radioimmunoassay. Tissue extracts were tested at 5-7 dose levels and displaced [125 I]-

labeled Tyr¹¹³ sCRFR2 α (aa 113-143) binding to rabbit anti-sCRFR2 α (aa 113-143) in a dose-dependent manner.

FIGs. 5A-5B. sCRFR2 α protein interferes with the induction of cAMP and MAPK signaling mediated by Ucn 1 or CRF. FIG. 5A shows activation of CRE-luciferase reporter by Ucn 1 or CRF, with or without sCRFR2 α preincubation, in 293T cells transiently transfected with mouse CRFR2 α . Luciferase reporter containing a fragment of the CRE promoter of the EVX1 gene was cotransfected into 293T cells with CRFR2 α expression vectors. Luciferase activity was measured following treatment (4h) with 0.0001-100 nM Ucn 1 or CRF, in the presence or absence of 0.1 nM sCRFR2 α . Assays were normalized to cotransfected β -galactosidase activity. The representative means of six replicates from one experiment is shown in the graph. FIG. 5B, Equilibrated CATH.a cells were treated with Ucn 1 (10 nM) with or without sCRFR2 α (0.4 or 4 nM). After 5 min of receptor stimulation, cell lysates were harvested and subjected to SDS-PAGE immunoblot analysis using phospho-ERK1/2-p42,44 antibody and ERK2-p44 antibody. The ERK activation was calculated by normalizing the levels of phosphorylated ERK1/2-p42, 44 to total ERK2-p44. The representative of means of triplicates from one experiment is shown in the graph. *, P < 0.05 vs. vehicle treatment, #, P < 0.05 vs. Ucn 1 treatment, UD = undetected.

DETAILED DESCRIPTION OF THE INVENTION

Useful therapeutic approaches for the treatment of diseases associated with GPCRs and associated signalling pathways include the inhibition or modulation of the activation or inhibition of the GPCR. One approach is the development of small molecule inhibitors, which are costly to develop and bring to market. A drawback of the treatment with small molecule inhibitors or antagonists of GPCRs is the risk of toxicity, particularly with repeated application. Also, many GPCRs have no small molecule receptor antagonists. The development of a GPCR antagonist that is less costly and/or less toxic than small molecule inhibitors is worthwhile. Embodiments of the invention are directed to compositions and methods related to soluble GPCR (sGPCR) ligand binding domains, as well as its effects on GPCR signaling and interaction between GPCR ligands and their GPCRs. sGPCRs may be used to antagonize the activation or inhibition of GPCRs *in vitro* and/or *in vivo*.

I. G-PROTEIN COUPLED RECEPTORS (GPCRs)

GPCRs constitute a superfamily of proteins, which are divided into three families: rhodopsin-like family (family A), the calcitonin receptors (family B), and metabotropic glutamate family (family C) (Ji *et al.*, 1998), each of which may further be divided into subfamilies. The reported GPCRs include both characterized receptors and orphan receptors, those for which ligands have not yet been identified (Wilson *et al.*, 1999; Wilson *et al.*, 1998; Marchese *et al.*, 1999). Despite the large number of GPCRs, generally, each GPCR share a similar molecular structure. Each GPCR comprises a string of amino acid residues of various lengths. GPCRs lie within the cell membrane in seven distinct coils called transmembranes. The amino terminus of the GPCR is outside the cell as are the extracellular loops, while the carboxy-terminus is inside the cell with the intracellular loops.

GPCR family A (Rhodopsin like) includes, but is not limited to amine, peptide, hormone protein, rhodopsin, olfactory, prostanoid, nucleotide-like, cannabinoid, platelet activating factor, gonadotropin-releasing hormone, thyrotropin-releasing hormone and secretagogue, melatonin, viral, lysosphingolipid and LPA (EDG), leukotriene B4 receptor and other similar receptor proteins.

GPCR family B (Secretin like) includes, but is not limited to receptors for calcitonin, corticotropin releasing factor (CRF), gastric inhibitory peptide (GIP), glucagon, growth hormone-releasing hormone (GHRH), parathyroid hormone (PTH), pituitary adenylate cyclase-activating polypeptide (PACAP), secretin, vasoactive intestinal polypeptide (VIP), diuretic hormone, EMR1, latrophilin, brain-specific angiogenesis inhibitor (BAI), methuselah-like proteins (MTH), cadherin/EGF/LAG (CELSR), and other similar ligands. Harmar (2001) describes three subfamilies of GPCR family B, subfamily B1, B2 and B3.

Subfamily B1 -- Subfamily B1 includes, but is not limited to the classical hormone receptors, which are encoded by at least 15 genes in humans, with at least five putative members in *Drosophila* and three in *C. elegans*. The ligands for receptors in this family are polypeptide hormones of approximately 27-141 amino-acid residues; at least nine of the mammalian receptors respond to ligands that are structurally related to one another (glucagon, glucagon-like peptides (GLP-1, GLP-2), glucose-dependent insulinotropic polypeptide, secretin, vasoactive intestinal peptide (VIP), PACAP, and

growth-hormone-releasing hormone (GHRH). All members of this subfamily have been shown to be capable of regulating intracellular concentrations of cAMP by coupling to adenylate cyclase through a stimulatory G protein (Gs). Some members of the subfamily are capable of signaling through additional G-protein-coupled signaling pathways, for example through activation of phospholipase C.

Subfamily B2 -- Subfamily B2 consists of a large number of family-B GPCRs with long extracellular amino termini, containing diverse structural elements linked to the core 7TM motif. The prototype members of this subfamily were an EGF-module-containing, mucin-like hormone receptor (EMR1) isolated from a human neuroectodermal cDNA library (Baud *et al.*, 1995) and the leukocyte cell-surface antigen CD97 (Hamann *et al.*, 1995). Subfamily B2 also includes the calcium-independent receptors for α -latrotoxin. Three genes encoding calcium-independent latrotoxin receptors (CL-1 CL-2 and CL-3) have been identified. Secondly, the brain-specific angiogenesis inhibitors 1, 2 and 3 (BAI1, BAI2, BAI3), a group of proteins that have been implicated in the vascularization of glioblastomas are also included in this subfamily. Thirdly, the protein encoded by the *Drosophila* gene flamingo and its orthologs in humans (the cadherin EGF LAG seven-pass G-type receptors Celsr1, Celsr2 and Celsr3) and in *C. elegans* (F15B9.7) is also included in the B2 subfamily. Finally, the subfamily includes a fourth, diverse group of receptors that contain some motifs common to receptors in subfamily B2 but are otherwise structurally unrelated (human epididymis 6 (HE6), EGF-TM7-latrophilin-related protein (ETL), the immunoglobulin-repeat-containing receptor Ig hepta, G-protein-coupled receptor 56 (GPR56) and very large G-protein-coupled receptor 1 (VLGR1)). Analysis of the sequenced human genome (1 April 2001, UCSC Human Genome Project Working Draft (genome.ucsc.edu)) indicates that there are at least 18 human genes encoding members of subfamily B2, and there are at least four in *Drosophila* and three in *C. elegans*. The structure and functions of members of subfamily B2 have been reviewed recently by Stacey *et al.* (2000).

Subfamily B3 -- The prototype of a third group (subfamily B3) of family-B GPCRs is methuselah (mth), a gene isolated in a screen for single-gene mutations that extended average lifespan in *D. melanogaster* (Lin *et al.*, 1998). The gene encodes a polypeptide that displays sequence similarity to other family-B GPCRs solely within the

TM7 region. A least eight paralogs of methuselah are encoded within the *Drosophila* genome sequence.

The characteristic feature of all family-B GPCRs is the 7TM motif, which is distantly related to comparable regions of some other GPCR families but much more highly conserved within family B. Conserved cysteine residues within extracellular loops EC1 and EC2 probably form a disulphide bridge, by analogy with family-A GPCRs in which this feature is also conserved (Palczewski *et al.*, 2000). In contrast to family-A GPCRs, however, many of which appear to rely on internal hydrophobic sequences for targeting to the plasma membrane, most family-B GPCRs appear to have an amino-terminal signal peptide. Studies using site-directed mutagenesis and the construction of chimeras between hormone receptors in family B have shown that the amino-terminal extracellular domain is essential for ligand binding but that the transmembrane domains and associated extracellular loop regions of the receptors provide information necessary for specific interaction with ligands. All of the hormone receptors in family B contain a conserved region within the amino-terminal extracellular domain close to TM1 that may play a role in ligand binding. Splice variation in this region of the PAC1 receptor has been shown to influence ligand-binding specificity and affinity (Dautzenberg *et al.*, 1999).

Receptors in subfamily B2 contain a variety of additional structural motifs in their large amino-terminal extracellular domains that suggest a role for this domain in cell-cell adhesion and signaling. These include EGF domains (in Celsr1, Celsr2, Celsr3, EMR1, EMR2, EMR3, CD97 and Flamingo), laminin and cadherin repeats (in Flamingo and its human orthologs Celsr1, Celsr2 and Celsr3), olfactomedin-like domains (in the latrotoxin receptors), thrombospondin type 1 repeats (in BAI1, BAI2 and BAI3) and, in Ig hepta, an immunoglobulin C-2-type domain also found in fibroblast growth factor (FGF) receptor 2 and in the neural cell adhesion molecule L1. VLGR1 has two copies of a motif (Calx-beta) present in Na⁺-Ca²⁺exchangers and integrin subunit β 4.

Family C (Metabotropic glutamate/pheromone) GPCR includes Metabotropic glutamate, calcium-sensing like, putative pheromone receptors, GABA-B, orphan GPRC5, orphan GPCR6, bride of sevenless proteins (BOSS), taste receptors (T1R) and other similar proteins.

In certain embodiments, the sGPCRs of the invention are class B receptors. In aspect, the sGPCRs of the invention are subfamily B1 receptors, and in a further aspect, the sGCPRs are CRFR1 and CRFR2, and parathyroid hormone receptor. Table 1 includes a non-limiting set of exemplary members of the GPCR family, accession
5 numbers and associated UNIGENE and OMIM entries are incorporated herein by reference as of the priority date and the date of filing of this application. Unigene entries can be accessed by internet links contained in OMIM webpage. Numerous other GPCRs and their accession numbers may be found at the website defined by the following address on the world wide web gpcr.org/7tm/htmls/entries.html.

Table 1. Exemplary GPCRs.

GPCR description	Protein acc. # / mRNA acc # / OMIM # (each of which are incorporated by reference)
BRAIN-SPECIFIC ANGIOGENESIS INHIBITOR 1 (BAI 1)	O14514 / AB005297 / 602682
BRAIN-SPECIFIC ANGIOGENESIS INHIBITOR 2 (BAI 2)	O60241 / CR623649 / 602683
BRAIN-SPECIFIC ANGIOGENESIS INHIBITOR 3 (KIAA0550a) (BAI 3)	O60242 / AB005299 / 602684
CALCITONIN RECEPTOR (CT-R, CALCR)	P30988 / NM_001742 / 114131
LEUCOCYTE ANTIGEN CD97	P48960 / X84700 / 601211
CALCITONIN GENE-RELATED PEPTIDE TYPE 1 RECEPTOR , CGRP TYPE 1 RECEPTOR, CALCRL, CGRPR	Q16602 / NM_005795 / 114190
CORTICOTROPIN RELEASING FACTOR RECEPTOR 1 (CRF-R, CRF1, CRHR1, CRHR, CRFR)	P34998 / NM_004382 / 122561
CORTICOTROPIN RELEASING FACTOR RECEPTOR 2 (CRF-R, CRF2, CRHR2, CRF2R, CRH2R)	Q13324 / NM_001883 / 602034
CELL SURFACE GLYCOPROTEIN EMR1 (EMR1 HORMONE RECEPTOR)	Q14246 / X81479 / 600493
EGF-LIKE MODULE EMR2	AAF21974 / AF114491 / 606100
EGF-LIKE MODULE-CONTAINING MUCIN-LIKE RECEPTOR EMR3	AAK15076 / AF239764 / 606101
GASTRIC INHIBITORY POLYPEPTIDE RECEPTOR (GIP-R, GLUCOSE-DEPENDENT INSULINOTROPIC POLYPEPTIDE RECEPTOR)	P48546 / NM_000164 / 137241
GLUCAGON-LIKE PEPTIDE 1 RECEPTOR (GLP-1 RECEPTOR, GLP-1-R, GLP1R)	P43220 / NM_002062 / 138032
GLUCAGON RECEPTOR (GL-R, GCGR)	P47871 / NM_000160 / 138033
GLUCAGON-LIKE PEPTIDE 2 RECEPTOR (GLP-2 RECEPTOR, GLP-2-R, GLP-2R, GLP2R)	O95838 / NM_004246 / 603659
G PROTEIN-COUPLED RECEPTOR 56	AAD30545 / NM_005682 / 604110
GROWTH HORMONE-RELEASING HORMONE RECEPTOR (GHRH RECEPTOR, GRF RECEPTOR, GRFR, GHRHR)	Q02643 / NM_000823 / 139191
PITUITARY ADENYLATE CYCLASE ACTIVATING POLYPEPTIDE TYPE I RECEPTOR (PACAP TYPE I RECEPTOR, PACAP-R-1, ADCYAP1R1)	P41586 / NM_001118 / 102981
PARATHYROID HORMONE RECEPTOR (PTH2)	P49190 / NM_005048 / 601469
PARATHYROID HORMONE/PARATHYROID HORMONE-RELATED PEPTIDE RECEPTOR (PTHRI)	Q03431 / NM_000316 / 168468
SECRETIN RECEPTOR (SCT-R, SCTR)	P47872 / NM_002980 / 182098
VASOACTIVE INTESTINAL POLYPEPTIDE RECEPTOR 1 (VIPR1, VPAC1)	P32241 / NM_004624 / 192321
VASOACTIVE INTESTINAL POLYPEPTIDE RECEPTOR 2 (VIPR2, VIP2R, VPAC2, etc.)	P41587 / NM_003382 / 601970

A. Corticotropin releasing factor (CRF) and its receptors

As an example of GPCRs contemplated by the invention, the CRF receptors are described in detail. One of skill in the art would be able to adapt these specific teachings to other members of the GPCR family, particularly type B and more particularly to subfamily B1 receptors. In certain aspects the invention includes, but is not limited to the sGPCR derived from the soluble corticotropin releasing factor receptors (sCRFR), in particular sCRFR2 α . The hypothalamic hypophysiotropic peptide corticotropin releasing factor (CRF), originally isolated from the hypothalamus (Vale *et al.*, 1981), plays an important role in the regulation of the hypothalamo-pituitary-adrenal (HPA) axis under basal and stress conditions (River and Vale, 1983; Muglia *et al.*, 1995). Further, CRF acts to integrate endocrine, autonomic, and behavioral responses to stressors (River and Vale, 1983; Muglia *et al.*, 1995; Koob and Heinrichs, 1999). The mammalian CRF peptide family comprises urocortin 1 (Ucn 1) (Vaughan *et al.*, 1995) and the peptides, urocortin 2 (Ucn 2) and urocortin 3 (Ucn 3) also known as stresscopin-related peptide (Reyes *et al.*, 2001; Hsu and Hsueh, 2001), and stresscopin (Hsu and Hsueh, 2001; Lewis *et al.*, 2001), respectively.

The effects of CRF-related peptides are mediated through activation of two high affinity membrane receptors, CRFR1 (Chen *et al.*, 1993; Vita *et al.*, 1993; Chang *et al.*, 1993) and CRFR2 (Perrin *et al.*, 1995; Stenzel *et al.*, 1995; Kishimoto *et al.*, 1995; Lovenberg *et al.*, 1995; Chen *et al.*, 2005), which belong to the B1 subfamily of seven-transmembrane domain (7TMD) receptors that signal by coupling to G-proteins. One functional variant of the CRFR1 gene is expressed both in humans and rodents, along with several non-functional variants, which are produced by differential splicing of various exons (Pisarchik and Slominski, 2004; Grammatopoulos *et al.*, 1999). The CRFR2 has three functional splice variants in human (α , β , and γ) and two rodent variants (α and β) that are produced by the use of alternate 5' exons (Perrin *et al.*, 1995; Stenzel *et al.*, 1995; Kishimoto *et al.*, 1995; Lovenberg *et al.*, 1995; Chen *et al.*, 2005; Grammatopoulos *et al.*, 1999; Kostich *et al.*, 1998). CRFR1 mRNA is widely expressed in mammalian brain and pituitary, with high levels found in the anterior pituitary, cerebral cortex, cerebellum, amygdala, hippocampus, and olfactory bulb (Van Pett *et al.*, 2000). In the periphery, CRFR1 is expressed in testes, ovary, skin, and spleen. CRFR2 mRNA is expressed in a discrete pattern in the brain with highest densities in the lateral

septa1 nucleus (LS), bed nucleus of stria terminalis (BNST), ventromedial hypothalamic nucleus (VMH), olfactory bulb, and mesencephalic raphe nuclei (Van Pett *et al.*, 2000). The CRFR2 α is the major splice variant expressed in the rodent brain (Lovenberg *et al.* 1995) while CRFR2 β is expressed in peripheral tissues, with highest levels in the
5 skeletal muscle, heart, and skin (Perrin *et al.*, 1995).

The distributions of CRFR1 and CRFR2 are distinct and imply diverse physiological functions, as demonstrated by the divergent phenotypes of the CRFR1 or CRFR2 null mice. Mice deficient for CRFR1 display decreased anxiety-like behavior and have an impaired stress response (Smith *et al.*, 1998; Timpl *et al.*, 1998), while the
10 CRFR2-null mice have increased anxiety-like behaviors and an exaggerated HPA response to stress (Zhu *et al.*, 1999; Valerio *et al.*, 2001; Khan *et al.*, 1993). However, the responses to administration of CRFR2 agonists and antagonists into specific brain regions reveal both anxiolytic and anxiogenic roles for CRFR2 (Bale and Vale, 2004).

Radioreceptor and functional assays have demonstrated that CRFR1 and CRFR2
15 differ pharmacologically: Ucn 1 has equal affinities for both receptors and is more potent than CRF on CRFR2, whereas Ucn 2 and Ucn 3 appear to be selective for CRFR2 (Vaughan *et al.*, 1995; Reyes *et al.*, 2001; Lewis *et al.*, 2001). The activation of specific CRFRs in distinct tissues or cell types by receptor-selective CRF peptides initiates a variety of signaling pathways, including coupling to different G-proteins, stimulation of
20 PKB, PKC, intracellular calcium, and mitogen-activated protein kinase (MAPK) (for reviews see Bale and Vale, 2004; Perrin and Vale, 1999; Brar *et al.*, 2002).

CRFR1 and CRFR2 both exist as multiple splice variants. The inventors have identified a cDNA from mouse brain encoding an exemplary splice variant of sCRFR2 α in which exon six is deleted from the nucleic acid encoding CRFR2 α . Translation of
25 this isoform produces a predicted 143 amino acid soluble protein. The translated protein includes a majority of the first extracellular domain (ECD1) of the CRFR2 α followed by a unique 38 amino acid hydrophilic C-terminus resulting from a frame shift produced by deletion of exon six. Studies have demonstrated high levels of expression of sCRFR2 α in the olfactory bulb, cortex, and midbrain regions. A protein corresponding to
30 sCRFR2 α , expressed and purified from either mammalian or bacterial cell systems, binds several CRF family ligands with low nanomolar affinities. Further, the purified sCRFR2 α protein inhibits cellular responses to CRF and urocortin 1. Thus, a sCRFR2 α

protein can be a biological modulator of CRF family ligands. The modulation of CRF family ligands is not limited to brain and may be used in any tissue that is exposed to one or more members of the CRF family of ligands.

5 Aspects of the invention generally relate to compositions and methods of achieving a therapeutic effect, including the modulation of GPCR ligand activity, such as CRF family ligands, using a soluble GPCR ligand binding polypeptide, such as CRF binding polypeptide, as an antagonist either alone or together with one or more other hormone antagonist (*e.g.*, small molecule antagonist), including but not limited to antagonist of ligand(s) of the CRF family.

10 One manner in which to antagonize the action of a ligand is to subject the ligand to a decoy or soluble receptor so as to limit the local concentration of ligand(s) that bind the decoy and modulate the ligands ability to signal via its cell surface receptor. Soluble proteins related to membrane receptors can be generated by enzymatic truncation of membrane bound receptors as suggested for the GHRH receptor (Rekaski *et al.*, 2000),
15 dopamine D3 receptor (Liu *et al.*, 1994), and calcitonin receptor (Seck *et al.*, 2003), or by alternative splicing in the case of the glutamate receptors (Malherbe *et al.*, 1999; Zhu *et al.*, 1999; Valerio *et al.*, 2001). Splice variants containing only the extracellular region of GPCRs have been reported (Pisarchik and Slominski, 2004; Grammatopoulos *et al.*, 1999; Kostich *et al.*, 1998; Malherbe *et al.*, 1999; Zhu *et al.*, 1999; Valerio *et al.*,
20 2001; Khan *et al.*, 1993; Graves *et al.*, 1992; You *et al.*, 2000; Schwarz *et al.*, 2000). In the majority of cases, these proteins act as binding, non-signaling molecules also referred to as decoy receptors. Two partial cDNA fragments (CRFRle and CRFRlh), comprising deletion of exon 3 and 4, and addition of a cryptic exon in CRFRl were identified in human skin and predicted to exist as a soluble proteins (Pisarchik and Slominski, 2004).
25 One of these fragments, CRFRle, exhibited dominant negative effects when co-transfected with the wildtype CRFRl.

Kehne and Lombaert (2002) discuss non-peptidic CRF receptor antagonists for the treatment of anxiety, depression, and stress disorders. CRF is implicated in psychiatric disorders, such as anxiety and depression. Since the identification of
30 corticotropin releasing factor (CRF) an extensive research effort has solidified the importance of this 41 amino acid peptide and its related family members in mediating the body's behavioral, endocrine, and autonomic responses to stress.

Preclinical and clinical evidence implicate CRF, in general, and CRF receptors, in particular, in anxiety and depression. Clinical studies have demonstrated a dysfunctional hypothalamic-pituitary-adrenal (HPA) axis and/or elevated CRF levels in depression and in some anxiety disorders. Preclinical data utilizing correlational
5 methods, genetic models, and exogenous CRF administration techniques in rodents and non-human primates supports a link between hyperactive CRF pathways and anxiogenic and depressive-like symptoms. Studies employing the use of receptor knockouts and selective, non-peptidic antagonists of the CRFR1 have demonstrated anxiolytic and antidepressant effects under certain types of laboratory conditions. A Phase II, open-
10 label, clinical trial in major depressive disorder has reported that a CRFR1 antagonist was safe and effective in reducing symptoms of anxiety and depression.

Various nonlimiting activities of CRF antagonists are described by Owens *et al.* (1991). CRF antagonists are described as being effective in the treatment of stress-related illnesses; mood disorders such as depression, major depressive disorder, single
15 episode depression, recurrent depression, child abuse induced depression, postpartum depression, dysthymia, bipolar disorders, and cyclothymia; chronic fatigue syndrome; eating disorders such as anorexia and bulimia nervosa; generalized anxiety disorder; panic disorder; phobias; obsessive-compulsive disorder; post-traumatic stress disorder; pain perception such as fibromyalgia; headache; gastrointestinal diseases; hemorrhagic
20 stress; ulcers; stress-induced psychotic episodes; fever; diarrhea; post-operative ileus; colonic hypersensitivity; irritable bowel syndrome; Crohn's disease; spastic colon; inflammatory disorders such as rheumatoid arthritis and osteoarthritis; pain; asthma; psoriasis; allergies; osteoporosis; premature birth; hypertension, congestive heart failure; sleep disorders; neurodegenerative diseases such as Alzheimer's disease, senile dementia
25 of the Alzheimer's type, multiinfarct dementia, Parkinson's disease, and Huntington's disease; head trauma; ischemic neuronal damage; excitotoxic neuronal damage; epilepsy; stroke; spinal cord trauma; psychosocial dwarfism; euthyroid sick syndrome; syndrome of inappropriate antidiuretic hormone; obesity; chemical dependencies and addictions; drug and alcohol withdrawal symptoms; infertility; cancer; muscular spasms;
30 urinary incontinence; hypoglycemia and immune dysfunctions including stress induced immune dysfunctions, immune suppression, and human immunodeficiency virus infections; and stress-induced infections in humans and animals. These and other conditions amenable to CRF modulation are set out in the literature, that includes

Lovenberg *et al.* (1995); Chalmers *et al.* (1996); and U.S. Patent 5,063,245, each of which is incorporated in its entirety by reference.

II. POLYPEPTIDES

Polypeptides of the invention include soluble forms of GPCRs or soluble
5 receptors. Soluble receptors of the invention may comprise subunits which have been changed from a membrane bound to a soluble form. Thus, soluble peptides may be produced by truncating the polypeptide to remove, for example, the 7 transmembrane regions and/or the cytoplasmic tail. Alternatively, the transmembrane domains may be abolished by deletion, or by substitutions of the normally hydrophobic amino acid
10 residues which comprise a transmembrane domain with hydrophilic ones. In either case, a substantially hydrophilic or soluble polypeptide is created which will reduce lipid affinity and improve aqueous solubility. Deletion of the transmembrane domains is preferred over substitution with hydrophilic amino acid residues because it avoids introducing potentially immunogenic epitopes. Soluble receptors of the invention may
15 include any number of well-known leader sequences at the N-terminus. Such a sequence would allow the peptides to be expressed and targeted to the secretion pathway in a eukaryotic system.

A. Fusion Proteins

Receptors are powerful tools to elucidate biological pathways and to treat various
20 disease states via their easy conversion to immunoglobulin fusion proteins. These dimeric soluble receptor forms are good inhibitors of events mediated by either secreted or surface bound ligands. By binding to these ligands they prevent the ligand from interacting with cell associated receptors. Not only are these receptor-Ig fusion proteins useful in an experimental sense, but they have been successfully used clinically in the
25 case of TNF-R-Ig to treat inflammatory bowel disease, rheumatoid arthritis, and the acute clinical syndrome accompanying OKT3 administration (Eason *et al.*, 1996; van Dulleman *et al.*, 1995). The inventors contemplate that manipulation of the many events mediated by signaling through the GPCRs will have wide application in the treatment of GPCR associated diseases.

30 Preferably, stable plasma proteins -- which typically have a half-life greater than hours in the circulation of a mammal -- can be used to construct the receptor fusion proteins. Such plasma proteins include but are not limited to: immunoglobulins, serum

albumin, lipoproteins, apolipoproteins and transferrin. Sequences that can target the soluble receptors to a particular cell or tissue type may also be attached to the receptor ligand binding domain to create a specifically localized soluble receptor fusion protein.

5 All or a functional fragment of GPCR extracellular region comprising the GPCR ligand binding domain may be fused to an immunoglobulin constant region like the Fc domain of a human IgG1 heavy chain. Soluble receptor-IgG fusions proteins are common immunological reagents and methods for their construction are well known in the art (see, for example U.S. Patent 5,225,538, which is incorporated herein in its entirety by reference).

10 A functional GPCR ligand binding domain may be fused to an immunoglobulin (Ig) Fc domain. The Ig Fc may be derived from an immunoglobulin class or subclass including but not limited to IgG1. The Fc domains of antibodies belonging to different Ig classes or subclasses can activate diverse secondary effector functions. Activation occurs when the Fc domain is bound by a cognate Fc receptor. Secondary effector
15 functions include the ability to activate the complement system or to cross the placenta. The properties of the different classes and subclasses of immunoglobulins are described in the art.

One skilled in the art will appreciate that different amino acid residues forming the junction point of the receptor-Ig fusion protein may alter the structure, stability and
20 ultimate biological activity of the sGPCR fusion protein. One or more amino acids may be added to the C- terminus of the selected sGPCR fragment to modify the junction point with the selected fusion domain.

The N-terminus of the sGPCR fusion protein may also be varied by changing the position at which the selected sGPCR DNA fragment is cleaved at its 5' end for insertion
25 into the recombinant expression vector. The stability and activity of each sGPCR fusion protein may be tested and optimized using routine experimentation, including but not limited to assays for ligand binding.

Using sGPCR ligand binding domain sequences within the extracellular domain as shown herein, amino acid sequence variants may also be constructed to modify the
30 affinity of the sGPCR molecules for their ligands. The soluble molecules of this invention can compete for binding with endogenous receptors. It is envisioned that any soluble molecule comprising a GPCR ligand binding domain that can compete with

native receptors for ligand binding is a receptor blocking agent or ligand trapping agent that falls within the scope of the present invention.

B. Protien Conjugates

With respect to the protein's half-life, one way to increase the circulation half-life of a protein is to ensure a reduction in the clearance of the protein, in particular via renal clearance and receptor-mediated clearance. This may be achieved by conjugating the protein to a chemical moiety which is capable of increasing the apparent size, thereby reducing renal clearance and increasing the *in vivo* half-life. Furthermore, attachment of a chemical moiety to the protein may effectively block proteolytic enzymes from physical contact with the protein, thus preventing degradation by non-specific proteolysis. Polyethylene glycol (PEG) is one such chemical moiety that has been used in the preparation of therapeutic protein products. Recently, G-CSF molecule modified with a single, N-terminally linked 20 kDa PEG group (Neulastam) was approved for sale in the United States. This PEGylated G-CSF molecule has been shown to have an increased half-life compared to non-PEGylated G-CSF and thus may be administered less frequently than current G-CSF products, but it does not reduce the duration of neutropenia significantly compared to non-PEGylated G-CSF.

Polyethylene glycol (PEG) modification is important for pharmaceutical and biotechnological applications. PEGylation (the covalent attachment of PEG) leads for example to shielding of antigenic or immunogenic epitopes. Moreover, it reduces receptor-mediated uptake by the reticuloendothelial system or prevents recognition and degradation by proteolytic enzymes. PEGylation of proteins has been shown to increase their bioavailability by reducing the renal filtration.

The term "conjugate" is intended to indicate a heterogeneous molecule formed by the covalent attachment of one or more polypeptides, typically a single polypeptide, to one or more non-polypeptide moieties such as polymer molecules, lipophilic compounds, carbohydrate moieties or organic derivatizing agents. The term covalent attachment means that the polypeptide and the non-polypeptide moiety are either directly covalently joined to one another, or else are indirectly covalently joined to one another through an intervening moiety or moieties, such as a bridge, spacer, or linkage moiety or moieties. Preferably, the conjugate is soluble at relevant concentrations and conditions, *i.e.*, soluble in physiological fluids such as blood. Compositions and methods for

preparing a conjugate of the invention are described in U.S. Patent 6,831,158, which is incorporated herein by reference in its entirety. The methods described in U.S. Patent 6,831,158 are directed to conjugation of G-CSF, but can be readily adapted to conjugation of the sGPCRs of the present invention.

5 The "polymer molecule" is a molecule formed by covalent linkage of two or more monomers. The term "polymer" may be used interchangeably with the term "polymer molecule". The term is intended to cover carbohydrate molecules including carbohydrate molecules attached to the polypeptide by *in vivo* N- or O-glycosylation, such molecule is also referred to as "an oligosaccharide moiety". Except where the
10 number of polymer molecule(s) is expressly indicated every reference to "a polymer", "a polymer molecule", "the polymer" or "the polymer molecule" contained in a polypeptide of the invention or otherwise used in the present invention shall be a reference to one or more polymer molecule(s).

 The term "attachment group" is intended to indicate an amino acid residue group
15 of the polypeptide capable of coupling to the relevant non-polypeptide moiety. For instance, for polymer conjugation, in particular to PEG, a frequently used attachment group is the ϵ -amino group of lysine or the N-terminal amino group. Other polymer attachment groups include a free carboxylic acid group (*e.g.*, that of the C-terminal amino acid residue or of an aspartic acid or glutamic acid residue), suitably activated
20 carbonyl groups, oxidized carbohydrate moieties and mercapto groups. Useful attachment groups and their matching non-peptide moieties are exemplified in Table 2.

Table 2

Attachment Group	Amino Acid	Example of non-peptide moiety	Conjugation method / activated PEG	Reference
-NH ₂	N-terminal Lys, Arg, His	Polymer, e.g., PEG with amide or imine group	mPEG-SPA Tresylated mPEG	Shearwater Corp. Delgado <i>et al.</i> , 1992.
-COOH	C-terminal Asp and Glu	Polymer, e.g., PEG with ester or amide group Oligosaccharide moiety	mPEG-Hz in vitro coupling	Shearwater Corp.
-SH	Cys	Polymer, e.g. PEG, with disulfide, maleimide or vinyl sulfone group Oligosaccharide moiety	PEG vinylsulfone PEG-maleimide In vitro coupling	Shearwater Corp. Delgado <i>et al.</i> , 1992
-OH	Ser, Thr, -OH, lys	Oligosaccharide moiety PAG with ester, ether, carbamate, carbonate	In vivo O-linked glycosylation	
-CONH ₂	Asn as part of an N-glycosylation site	Oligosaccharide moiety Polymer, e.g. PEG	In vivo N-glycosylation	
Aromatic - CONH ₂	Phe, Tyr, Trp, Gln	Oligosaccharide moiety	In vitro coupling	Yan and Wold, 1984
Aldehyde Ketone	Oxidized oligosaccharide	Polymer, e.g. PEG PEG hydroxide	PEGylation	Andresz <i>et al.</i> , 1978 WO 92/16655 WO 00/23114
Guanidino	Arg	Oligosaccharide moiety	In vitro coupling	Lunblad and Noyes, Chemical reagents for protein modification, CRC Press
Imidazole ring	His	Oligosaccharide moiety	In vitro coupling	Lunblad and Noyes, Chemical reagents for protein modification, CRC Press

C. Site-Specific Mutagenesis

In one embodiment, amino acid sequence variants of a polypeptide can be prepared. These may, for instance, be minor sequence variants of polypeptides that arise due to natural variation within the population or they may be homologs found in other species. They also may be sequences that do not occur naturally but that are sufficiently similar that they function similarly and/or elicit an immune response that cross-reacts with natural forms of the polypeptide. Sequence variants can be prepared by standard methods of site-directed mutagenesis such as those described below.

Amino acid sequence variants of the polypeptide can be substitutional, insertional, or deletion variants. Deletion variants lack one or more residues of the native protein which are not essential for function or immunogenic activity, and are exemplified by the variants of a receptor lacking a transmembrane sequence.

5 Substitutional variants typically contain the exchange of one amino acid for another at one or more sites within the protein, and may be designed to modulate one or more properties of the polypeptide such as stability against proteolytic cleavage or immunogenicity. Substitutions preferably are conservative, that is, one amino acid is replaced with one of similar shape and charge. Conservative substitutions are well
10 known in the art and include, for example, the changes of: alanine to serine; arginine to lysine; asparagine to glutamine or histidine; aspartate to glutamate; cysteine to serine; glutamine to asparagine; glutamate to aspartate; glycine to proline; histidine to asparagine or glutamine; isoleucine to leucine or valine; leucine to valine or isoleucine; lysine to arginine; methionine to leucine or isoleucine; phenylalanine to tyrosine, leucine
15 or methionine; serine to threonine; threonine to serine; tryptophan to tyrosine; tyrosine to tryptophan or phenylalanine; and valine to isoleucine or leucine.

Insertional variants include fusion proteins such as those used to allow rapid purification of the polypeptide and also can include hybrid proteins containing sequences from other proteins and polypeptides. For example, an insertional variant could include
20 portions of the amino acid sequence of a polypeptide from one species, together with portions of the homologous polypeptide from another species. Other insertional variants can include those in which additional amino acids are introduced within the coding sequence of the polypeptide, for example a protease cleavage site(s) may be introduced.

Modification and changes may be made in the structure of a polynucleotide and
25 still obtain a functional molecule that encodes a protein or polypeptide with desirable characteristics. The following is a discussion based upon changing the amino acids of a protein to create an equivalent, or even an improved, second-generation molecule. The amino acid changes may be achieved by changing the codons of the DNA sequence, according to the following data.

30 For example, certain amino acids may be substituted for other amino acids in a protein structure without appreciable loss of interactive binding capacity with structures such as, for example, antigen-binding regions of antibodies or binding sites on substrate

molecules. Since it is the interactive capacity and nature of a protein that defines that protein's biological activity certain amino acid substitutions can be made in a protein sequence still obtain a protein with like properties. It is thus contemplated by the inventors that various changes may be made in the DNA sequences of genes, mRNA or polynucleotides without appreciable loss of their biological utility or activity.

In making such changes, the hydropathic index of amino acids may be considered. The importance of the hydropathic amino acid index in conferring interactive biologic function on a protein is generally understood in the art (Kyte & Doolittle, 1982).

Table 3

Amino Acids			Codons			
Alanine	Ala	A	GCA	GCC	GCG	GCU
Cysteine	Cys	C	UGC	UGU		
Aspartic acid	Asp	D	GAC	GAU		
Glutamic acid	Glu	E	GAA	GAG		
Phenylalanine	Phe	F	UUC	UUU		
Glycine	Gly	G	GGA	GGC	GGG	GGU
Histidine	His	H	CAC	CAU		
Isoleucine	Ile	I	AUA	AUC	AUU	
Lysine	Lys	K	AAA	AAG		
Leucine	Leu	L	UUA	UUG	CUA	CUC CUG CUU
Methionine	Met	M	AUG			
Asparagine	Asn	N	AAC	AAU		
Proline	Pro	P	CCA	CCC	CCG	CCU
Glutamine	Gln	Q	CAA	CAG		
Arginine	Arg	R	AGA	AGG	CGA	CGC CGG CGU
Serine	Ser	S	AGC	AGU	UCA	UCC UCG UCU
Threonine	Thr	T	ACA	ACC	ACG	ACU
Valine	Val	V	GUA	GUC	GUG	GUU
Tryptophan	Trp	W	UGG			
Tyrosine	Tyr	Y	UAC	UAU		

It is accepted that the relative hydropathic character of the amino acid contributes to the secondary structure of the resultant protein, which in turn defines the interaction of the protein with other molecules, for example, enzymes, substrates, receptors, DNA, antibodies, antigens, and the like. It is known in the art that certain amino acids may be substituted by other amino acids having a similar hydropathic index or score and still result in a protein with similar biological activity. In making such changes, the substitution of amino acids whose hydropathic indices are within ± 2 is preferred, those which are within ± 1 are particularly preferred, and those within ± 0.5 are even more particularly preferred.

It is also understood in the art that the substitution of like amino acids can be made effectively on the basis of hydrophilicity. U.S. Patent 4,554,101, incorporated herein by reference, states that the greatest local average hydrophilicity of a protein, as governed by the hydrophilicity of its adjacent amino acids, correlates with a biological property of the protein.

It is understood that an amino acid can be substituted for another having a similar hydrophilicity value and still obtain a biologically equivalent and immunologically equivalent protein. In such changes, the substitution of amino acids whose hydrophilicity values are within ± 2 is preferred, those that are within ± 1 are particularly preferred, and those within ± 0.5 are even more particularly preferred.

Site-specific mutagenesis is a technique useful in the preparation of individual peptides, or biologically functional equivalent proteins or peptides, through specific mutagenesis of the underlying DNA. The technique further provides a ready ability to prepare and test sequence variants, incorporating one or more of the foregoing considerations, by introducing one or more nucleotide sequence changes into the DNA. In general, the technique of site-specific mutagenesis is well known in the art. The technique typically employs a bacteriophage vector that exists in both a single stranded and double stranded form. Typical vectors useful in site-directed mutagenesis include vectors such as the M13 phage. These phage vectors are commercially available and their use is generally well known to those skilled in the art. Double stranded plasmids are also routinely employed in site-directed mutagenesis, which eliminates the step of transferring the gene of interest from a phage to a plasmid.

The preparation of sequence variants of a GPCR, including but not limited to sCRFR2 α , polynucleotide using site-directed mutagenesis is provided as a means of producing potentially useful species, *i.e.*, species with altered ligand binding properties that include an increased affinity for a particular ligand, and is not meant to be limiting, as there are other ways in which sequence variants of nucleic acids may be obtained. For example, recombinant vectors encoding the desired gene may be treated with mutagenic agents, such as hydroxylamine, to obtain sequence variants.

D. Expression and Purification of Polypeptides

The polynucleotides of the invention, in particular 100, 150, 200 250, 300, 400, 450, 500, 550 or more contiguous nucleotides of the DNA encoding a GPCR, a family B

GPCR, a family B1 GPCR, or a polynucleotide that is 70, 75, 80, 85, 90, 95, 98, or 100% identical to the sequence specified in the accompanying sequence listing, e.g., SEQ ID NO:1, 3, 5, 7, 9, 11, 13, or 14 can be expressed as encoded peptides or proteins. In a particular aspect the DNA encodes all or part of a GPCR extracellular domain and in particular an amino terminal extracellular domain. The engineering of DNA segment(s) for expression in a prokaryotic or eukaryotic system may be performed by techniques generally known to those of skill in recombinant expression. It is believed that virtually any expression system may be employed in the expression of the claimed nucleic acid sequences.

10 In certain embodiments, the present invention concerns novel compositions comprising at least one proteinaceous molecule, such as sGPCR, asCRFR, or a sCRFR2. As used herein, a "proteinaceous molecule," "proteinaceous composition," "proteinaceous compound," "proteinaceous chain" or "proteinaceous material" generally refers, but is not limited to, a protein of greater than about 200 amino acids or the full length endogenous sequence translated from a gene; a polypeptide of greater than about 100 amino acids; and/or a peptide of from about 3 to about 100 amino acids. All the "proteinaceous" terms described above may be used interchangeably herein. Furthermore, these terms may be applied to fusion proteins as well.

20 In certain embodiments the size of the at least one proteinaceous molecule may comprise, but is not limited to, about or at least 25, 30, 35, 40, 45, 50, 55, 60, 65, 70, 75, 80, 85, 90, 95, 100, 110, 120, 130, 140, 150, 160, 170, 180, 190, 200, 210, 220, 230, 240, 250, 275, 300, 350, 400, 450, 500, 550, 600, 650, 700, 750, 800, 850, 900, 950, 1000, 1100, 1200, 1300, 1400, 1500, 1750, 2000, 2250, 2500 or greater amino molecule residues, and any range derivable therein, particularly 50, 60, 70, 80, 90, 100, 110, 120, 130, 140, 150, 160, 170, 180, 190, or more contiguous amino acid sequences of such lengths of a GPCR, a family B GPCR, a family B1 GPCR, or SEQ ID NO:2, 4, 6, 8, 10, 12 or 15, including the full length of SEQ ID NO:4, 8, 12, or 15. Both cDNA and genomic sequences are suitable for eukaryotic expression, as the host cell will generally process the genomic transcripts to yield functional mRNA for translation into protein.

30 As used herein, the terms "engineered" and "recombinant" cells are intended to refer to a cell into which an exogenous DNA segment or polynucleotide, such as a cDNA or polynucleotide has been introduced. Therefore, engineered cells are distinguishable from naturally occurring cells which do not contain a recombinantly

introduced exogenous DNA segment or gene. Engineered cells are thus cells having a gene or genes introduced through the hand of man. Recombinant cells include those having an introduced cDNA or genomic DNA, and may also include genes positioned adjacent to a promoter not naturally associated with the particular introduced gene.

5 To express a recombinant protein or polypeptide, whether mutant or wild-type, in accordance with the present invention one would prepare an expression vector that comprises one of the claimed isolated nucleic acids under the control of one or more promoters. To bring a coding sequence "under the control of" a promoter, one positions the 5' end of the translational initiation site of the reading frame generally between about
10 1 and 50 nucleotides "downstream" of (*i.e.*, 3' of) the chosen promoter. The "upstream" promoter stimulates transcription of the inserted DNA and promotes expression of the encoded recombinant protein. This is the meaning of "recombinant expression" in the context used here.

 Many standard techniques are available to construct expression vectors
15 containing the appropriate nucleic acids and transcriptional/translational control sequences in order to achieve protein or peptide expression in a variety of host-expression systems. Cell types available for expression include, but are not limited to, bacteria, such as *E. coli*, *B. subtilis*, *E. coli* strain RR1, *E. coli* LE392, *E. coli* B, *E. coli* χ 1776 (ATCC No. 31537) as well as *E. coli* W3110 (F-, lambda-, prototrophic, ATCC
20 No. 273325); bacilli such as *Bacillus subtilis*; and other enterobacteriaceae such as *Salmonella typhimurium*, *Serratia marcescens*, and various *Pseudomonas* species transformed with recombinant phage DNA, plasmid DNA or cosmid DNA expression vectors.

 The polynucleotide or polynucleotide fragment encoding a polypeptide can be
25 inserted into an expression vector by standard subcloning techniques. In one embodiment, an *E. coli* expression vector is used that produces the recombinant polypeptide as a fusion protein, allowing rapid affinity purification of the protein. Examples of such fusion protein expression systems are the glutathione *S*-transferase system (Pharmacia, Piscataway, NJ), the maltose binding-protein system (New England
30 Biolabs, Beverly, MA), the FLAG system (IBI, New Haven, CT), and the 6xHis system (Qiagen, Chatsworth, CA). Further useful vectors include pIN vectors (Inouye *et al.*, 1985); and pGEX vectors, for use in generating glutathione *S*-transferase (GST) soluble

fusion proteins. Other suitable fusion proteins are those with β -galactosidase, ubiquitin, or the like.

For expression in *Saccharomyces*, the plasmid YRp7, for example, is commonly used (Stinchcomb *et al.*, 1979; Kingsman *et al.*, 1979; Tschemper *et al.*, 1980). This
5 plasmid contains the *trp1* gene, which provides a selection marker for a mutant strain of yeast lacking the ability to grow in tryptophan, for example ATCC No. 44076 or PEP4-1 (Jones, 1977). The presence of the *trp1* lesion as a characteristic of the yeast host cell genome then provides an effective environment for detecting transformation by growth in the absence of tryptophan.

10 Suitable promoting sequences in yeast vectors include the promoters for 3-phosphoglycerate kinase (Hitzeman *et al.*, 1980) or other glycolytic enzymes (Hess *et al.*, 1968; Holland *et al.*, 1978), such as enolase, glyceraldehyde-3-phosphate dehydrogenase, hexokinase, pyruvate decarboxylase, phosphofructokinase, glucose-6-phosphate isomerase, 3-phosphoglycerate mutase, pyruvate kinase, triosephosphate
15 isomerase, phosphoglucose isomerase, and glucokinase. In constructing suitable expression plasmids, the termination sequences associated with these genes are also ligated into the expression vector 3' of the sequence desired to be expressed to provide polyadenylation of the mRNA and termination.

Other suitable promoters, which have the additional advantage of transcription
20 controlled by growth conditions, include the promoter region for alcohol dehydrogenase 2, isocytochrome C, acid phosphatase, degradative enzymes associated with nitrogen metabolism, and the aforementioned glyceraldehyde-3-phosphate dehydrogenase, and enzymes responsible for maltose and galactose utilization.

In addition to micro-organisms, cultures of cells derived from multicellular
25 organisms may also be used as hosts. In principle, any such cell culture is workable, whether from vertebrate or invertebrate culture including mammalian and insect cells (*e.g.*, U.S. Patent No. 4,215,051).

Examples of useful mammalian host cell lines are VERO and HeLa cells, Chinese hamster ovary (CHO) cell lines, WI38, BHK, COS-7, 293, HepG2, NIH3T3,
30 RIN and MDCK cell lines. In addition, a host cell may be chosen that modulates the expression of the inserted sequences, or modifies and processes the gene product in the

specific fashion desired. Such modifications (*e.g.*, glycosylation) and processing (*e.g.*, cleavage) of protein products may be important for the function of the encoded protein.

Specific initiation signals may also be required for efficient translation of the claimed isolated nucleic acid coding sequences. These signals include the ATG
5 initiation codon and adjacent sequences. Exogenous translational control signals, including the ATG initiation codon, may additionally need to be provided. One of ordinary skill in the art would readily be capable of determining this need and providing the necessary signals. It is well known that the initiation codon must be in-frame (or in-phase) with the reading frame of the desired coding sequence to ensure translation of the
10 entire insert. The efficiency of expression may be enhanced by the inclusion of appropriate transcription enhancer elements or transcription terminators (Bittner *et al.*, 1987).

For long-term, high-yield production of recombinant proteins, stable expression is preferred. For example, cell lines that stably express constructs encoding G-proteins
15 may be engineered. Rather than using expression vectors that contain viral origins of replication, host cells can be transformed with vectors controlled by appropriate expression control elements (*e.g.*, promoter, enhancer, sequences, transcription terminators, polyadenylation sites, *etc.*), and a selectable marker. Following the introduction of foreign DNA, engineered cells may be allowed to grow for 1-2 days in
20 an enriched medium, and then are switched to a selective medium. The selectable marker in the recombinant plasmid confers resistance to the selection and allows cells to stably integrate the plasmid into their chromosomes and grow to form foci, which in turn can be cloned and expanded into cell lines.

A number of selection systems may be used, including, but not limited, to the
25 herpes simplex virus thymidine kinase (Wigler *et al.*, 1977), hypoxanthine-guanine phosphoribosyltransferase (Szybalska *et al.*, 1962) and adenine phosphoribosyltransferase genes (Lowy *et al.*, 1980), in *tk*, *hgprt* or *aprt* cells, respectively. Also, antimetabolite resistance can be used as the basis of selection for *dhfr*, which confers resistance to methotrexate (Wigler *et al.*, 1980; O'Hare *et al.*, 1981);
30 *gpt*, which confers resistance to mycophenolic acid (Mulligan *et al.*, 1981); *neo*, which confers resistance to the aminoglycoside G-418 (Colbere-Garapin *et al.*, 1981); and *hygro*, which confers resistance to hygromycin.

Once the polynucleotide sequence coding a particular polypeptide has been determined or engineered, the polynucleotide can be inserted into an appropriate expression system. In this case, the inventors contemplate a polynucleotide encoding a sGPCR ligand binding domain polypeptide. The polynucleotide can be expressed in any number of different recombinant DNA expression systems to generate large amounts of the polypeptide product, which can then be purified and/or isolated to be used as a therapeutic or to vaccinate animals to generate antisera, or in certain aspects of the invention as an antagonist of GPCR ligand and/or GPCR activation. In further aspects, sGPCRs of the invention can be used in methods to detect, screen, or identify ligands, receptors, or agonist and/or antagonist of GPCRs. A polynucleotide of the invention may be expressed to obtain a GPCR ligand binding domain, a family B GPCR ligand binding domain, a family B1 GPCR ligand binding domain, a sCRFR ligand binding domain or a CRFR2 ligand binding domain polypeptide comprising an amino acid sequence including all or part of the amino acid sequence as set forth in the sequence listing, *e.g.*, SEQ ID NO:2, 4, 6, 8, 10, 12, or 15.

As an alternative to recombinant polypeptides, synthetic peptides corresponding to the polypeptides of the invention can be prepared, including antigenic peptides. Such antigenic peptides are at least six amino acid residues long, and may contain up to approximately 35 residues. Automated peptide synthesis machines include those available from Applied Biosystems (Foster City, CA). Use of such small peptides for vaccination typically requires conjugation of the peptide to an immunogenic carrier protein such as hepatitis B surface antigen, keyhole limpet hemocyanin or bovine serum albumin. Methods for performing this conjugation are well known in the art.

I. Purification of Expressed Proteins

Further aspects of the present invention concern the purification for isolation, and in particular embodiments, the substantial purification, of a protein or peptide comprising all or part of a sGPCR ligand binding domain. The term "purified or isolated protein or peptide" as used herein, is intended to refer to a composition, isolatable from other components, wherein the protein, polypeptide or peptide is purified to any degree relative to its naturally-obtainable state, *i.e.*, in this case, relative to its purity within a organism or tissue. A purified or isolated protein or peptide therefore also refers to a protein or peptide, free from the environment in which it may naturally occur. A

purified or isolated protein or polypeptide may have a purity greater than or at least 70, 75, 80, 85, 90, 95, 98, or 99% purity.

Generally, "purified" will refer to a protein or peptide composition that has been subjected to fractionation to remove various other components, and which composition
5 substantially retains its expressed activity. Where the term "substantially purified" is used, this designation will refer to a composition in which the protein or peptide forms the major component of the composition, such as constituting about 50% or more of the proteins in the composition.

Various methods for quantifying the degree of purification of the protein or
10 peptide will be known to those of skill in the art in light of the present disclosure. These include, for example, determining the specific activity (*e.g.*, binding affinity for GPCR ligand including, but not limited to CRF or a ligand of the CRF family) of an active fraction, or assessing the number of polypeptides within a fraction by SDS/PAGE analysis. A preferred method for assessing the purity of a fraction is to calculate the
15 specific activity of the fraction, to compare it to the specific activity of the initial extract, and to thus calculate the degree of purity, herein assessed by a "-fold purification number." The actual units used to represent the amount of activity, which may include binding activity or affinity, will, of course, be dependent upon the particular assay technique chosen.

Various techniques suitable for use in protein purification will be well known to
20 those of skill in the art. These include, for example, precipitation with ammonium sulphate, polyethylene glycol, antibodies and the like or by heat denaturation, followed by centrifugation; chromatography steps such as ion exchange, gel filtration, reverse phase, hydroxylapatite, and/or affinity chromatography; isoelectric focusing; gel
25 electrophoresis; and combinations of such and other techniques. As is generally known in the art, it is believed that the order of conducting the various purification steps may be changed, or that certain steps may be omitted, and still result in a suitable method for the preparation of a substantially purified protein or peptide.

There is no general requirement that the protein or peptide always be provided in
30 their most purified state. Indeed, it is contemplated that less substantially purified products will have utility in certain embodiments. Partial purification may be accomplished by using fewer purification steps in combination, or by utilizing different

forms of the same general purification scheme. For example, it is appreciated that a cation-exchange column chromatography performed utilizing an HPLC apparatus will generally result in a greater-fold purification than the same technique utilizing a low pressure chromatography system. Methods exhibiting a lower degree of relative purification may have advantages in total recovery of protein product, or in maintaining the activity of an expressed protein.

E. Preparation of Antibodies Specific for sGPCRs

For some embodiments, it will be desired to produce antibodies that bind with high specificity to the protein product(s) of an isolated nucleic acid encoding for sGPCR, including but not limited to sCRFR2 α . In certain aspects, an antibody preparation is contemplated that recognizes or binds the c-terminus of a GPCR, particularly a splice variant such as a sCRFR2 α splice variant and thus can be used to distinguish a sGPCR polypeptide from a membrane associated receptor. Such antibodies may be used in any of a variety of applications known to those of skill in the art, including but not limited to: immunodetection methods, immunoprecipitation methods, ELISA assays, protein purification methods, *etc.* Means for preparing and characterizing antibodies are well known in the art (*See, e.g.,* Harlow and Lane, 1988, incorporated herein by reference).

Methods for generating polyclonal antibodies are well known in the art. Briefly, a polyclonal antibody is prepared by immunizing an animal with an antigenic composition and collecting antisera from that immunized animal. A wide range of animal species can be used for the production of antisera. Typically the animal used for production of antisera is a rabbit, a mouse, a rat, a hamster, a guinea pig, a horse, or a goat. Because of the relatively large blood volume of rabbits, a rabbit is a preferred choice for production of polyclonal antibodies.

As is well known in the art, a given composition may vary in its immunogenicity. It is often necessary therefore to boost the host immune system, as may be achieved by coupling a peptide or polypeptide immunogen to a carrier. Exemplary and preferred carriers are keyhole limpet hemocyanin (KLH) and bovine serum albumin (BSA). Other albumins such as ovalbumin, mouse serum albumin or rabbit serum albumin can also be used as carriers. Means for conjugating a polypeptide to a carrier protein are well known in the art and include glutaraldehyde,

m-maleimidobenzoyl-N-hydroxysuccinimide ester, carbodiimide and bis-biazotized benzidine.

As is also well known in the art, the immunogenicity of a particular immunogen composition can be enhanced by the use of non-specific stimulators of the immune response, known as adjuvants. Exemplary and preferred adjuvants include complete Freund's adjuvant (a non-specific stimulator of the immune response containing killed *Mycobacterium tuberculosis*), incomplete Freund's adjuvants and aluminum hydroxide adjuvant.

Monoclonal antibodies (MAbs) may be readily prepared through use of well-known techniques, such as those exemplified in U.S. Patent 4,196,265, incorporated herein by reference. Typically, this technique involves immunizing a suitable animal with a selected immunogen composition, e.g., a purified or partially purified expressed protein, polypeptide or peptide. The immunizing composition is administered in a manner that effectively stimulates antibody producing cells.

The animals are injected with antigen as described above. Following immunization, somatic cells with the potential for producing antibodies, specifically B lymphocytes (B cells), are selected for use in the MAb generating protocol. Often, a panel of animals will have been immunized and the spleen of the animal with the highest antibody titer will be removed and the spleen lymphocytes obtained by homogenizing the spleen with a syringe.

The antibody-producing B lymphocytes from the immunized animal are then fused with cells of an immortal myeloma cell, generally one of the same species as the animal that was immunized. Myeloma cell lines suited for use in hybridoma-producing fusion procedures preferably are non-antibody-producing, have high fusion efficiency, and have enzyme deficiencies that render them incapable of growing in certain selective media that support the growth of only the desired fused cells (hybridomas). Any one of a number of myeloma cells may be used, as are known to those of skill in the art (Goding, 1986). For example, where the immunized animal is a mouse, one may use P3-X63/Ag8, X63-Ag8.653, NS1/1.Ag 4 1, Sp210-Ag14, FO, NSO/U, MPC-11, MPC11-X45-GTG 1.7 and S194/5XX0 Bul; for rats, one may use R210.RCY3, Y3-Ag 1.2.3, IR983F and 4B210; and U-266, GM1500-GRG2, LICR-LON-HMy2 and UC729-6 are all useful in connection with human cell fusions.

One preferred murine myeloma cell is the NS-1 myeloma cell line (also termed P3-NS-1-Ag4-1), which is readily available from the NIGMS Human Genetic Mutant Cell Repository by requesting cell line repository number GM3573. Another mouse myeloma cell line that may be used is the 8-azaguanine-resistant mouse murine
5 myeloma SP2/0 non-producer cell line.

Large amounts of the monoclonal antibodies of the present invention may also be obtained by multiplying hybridoma cells *in vivo*. Cell clones are injected into mammals that are histocompatible with the parent cells, *e.g.*, syngeneic mice, to cause growth of antibody-producing tumors. Optionally, the animals are primed with a hydrocarbon,
10 especially oils such as pristane (tetramethylpentadecane) prior to injection.

In accordance with the present invention, fragments of a monoclonal antibody can be obtained by methods which include digestion with enzymes such as pepsin or papain and/or cleavage of disulfide bonds by chemical reduction. Alternatively, monoclonal antibody fragments encompassed by the present invention can be
15 synthesized using an automated peptide synthesizer, or by expression of full-length polynucleotide or of polynucleotide fragments encoding all or part of Mab.

Antibody conjugates may be prepared by methods known in the art, *e.g.*, by reacting an antibody with an enzyme in the presence of a coupling agent such as glutaraldehyde or periodate. Conjugates with fluorescein markers are prepared in the
20 presence of these coupling agents or by reaction with an isothiocyanate. Conjugates with metal chelates are similarly produced. Other moieties to which antibodies may be conjugated include radionuclides such as ^3H , ^{125}I , ^{131}I , ^{32}P , ^{35}S , ^{14}C , ^{51}Cr , ^{36}Cl , ^{57}Co , ^{58}Co , ^{59}Fe , ^{75}Se , ^{152}Eu , and $^{99\text{m}}\text{Tc}$. Radioactively labeled antibodies of the present invention can be produced according to well-known methods. For instance, antibodies can be
25 iodinated by contact with sodium or potassium iodide and a chemical oxidizing agent such as sodium hypochlorite, or an enzymatic oxidizing agent, such as lactoperoxidase. Antibodies according to the invention may be labeled with technetium- 99 by ligand exchange process, for example, by reducing pertechnate with stannous solution, chelating the reduced technetium onto a Sephadex column and applying the antibody to
30 this column or by direct labelling techniques, *e.g.*, by incubating pertechnate, a reducing agent such as SnCl_2 , a buffer solution such as sodium-potassium phthalate solution, and the antibody.

III. NUCLEIC ACIDS ENCODING sGPCR POLYPEPTIDES

The present invention includes nucleic acids that encode all or part of a sGPCR, such as but not limited to a GPCR, a family B GPCR, a family B1 GPCR, a CRFR, or a CRFR2 polypeptide, and may include various nucleic acid sequences needed for delivery of the nucleic acid sequence as well as the transcription and/or translation of the nucleic acid sequence. Nucleic acid molecules of the invention may include various contiguous stretches of the nucleic acid, for example about 10, 15, 17, 20, 25, 30, 35, 40, 45, 50, 55, 60, 70, 75, 80, 85, 90, 95, 100, 125, 150, 175, 200, 250, 300, 350, 400, 500, 600, 700, 800, 900, 1000, 1250, 1500, 1750, 2000, 2100, including all or part of the full length nucleic acid sequences in the sequence listing, e.g., SEQ ID NO:1, 3, 5, 7, 9, 11, 13, or 14, or polynucleotides of those GPCRs referenced herein, fragments thereof, mRNAs, or cDNAs comprising sequences described or referenced herein, and mutants of each are contemplated. Also contemplated are molecules that are complementary to the above mentioned sequences and that bind to these sequences under high stringency conditions. These probes will be useful in a variety of hybridization embodiments, such as Southern and northern blotting.

Various probes and primers can be designed around the disclosed nucleotide sequences. Primers may be of any length but, typically, are 10-20 bases in length. In particular aspects, the probe or primer can be used to identify or screen for the presence of an alternatively spliced form of a GPCR, such as but not limited to the CRFR2 gene that includes an exon 5/exon 7 splice junction (may also be described as an exon 3/exon 5 junction as it relates to CRFR2 α transcription). These probes or primers may either hybridize unique sequence of the engineered nucleic acid or splice junction, or amplify a nucleic acid characteristic of the engineered nucleic acid or the splice junction. By assigning numeric values to a sequence, for example, the first residue is 1, the second residue is 2, *etc.*, an algorithm defining all primers can be proposed:

$$n \text{ to } n + y$$

where n is an integer from 1 to the last number of the sequence and y is the length of the primer minus one, where $n + y$ does not exceed the last number of the sequence. Thus, for a 10-mer, the probes correspond to bases 1 to 10, 2 to 11, 3 to 12 ... and so on. For a 15-mer, the probes correspond to bases 1 to 15, 2 to 16, 3 to 17 ... and so on. For a 20-mer, the probes correspond to bases 1 to 20, 2 to 21, 3 to 22 ... and so on.

In certain aspects the nucleic acid sequences of the invention may be used to encode various polypeptides described herein. In one embodiment of the present invention, the nucleic acid sequences may be used as hybridization probes or amplification primers. In certain embodiments, these probes and primers consist of
5 oligonucleotide fragments. Such fragments should be of sufficient length to provide specific hybridization to an RNA or DNA sample extracted from tissue. The sequences typically will be 10-20 nucleotides, but may be longer. Longer sequences, *e.g.*, 40, 50, 100, 500 and even up to full length, are preferred for certain embodiments.

The use of a hybridization probe of between 17 and 100 nucleotides in length
10 allows the formation of a duplex molecule that is both stable and selective. Molecules having complementary sequences over stretches greater than 20 bases in length are generally preferred, in order to increase stability and selectivity of the hybrid, and thereby improve the quality and degree of particular hybrid molecules obtained. One will generally prefer to design nucleic acid molecules having stretches of 20 to 30
15 nucleotides, or even longer where desired. Such fragments may be readily prepared by, for example, directly synthesizing the fragment by chemical means or by introducing selected sequences into recombinant vectors for recombinant production. Accordingly, the nucleotide sequences of the invention may be used for their ability to selectively form duplex molecules with complementary stretches of genes, polynucleotides or
20 RNAs, or to provide primers for amplification of DNA or RNA from tissues. Depending on the application envisioned, one will desire to employ varying conditions of hybridization to achieve varying degrees of selectivity of probe towards target sequence.

For applications requiring high selectivity, one will typically desire to employ relatively stringent or high stringency conditions to form the hybrids, *e.g.*, one will select
25 relatively low salt and/or high temperature conditions, such as provided by about 0.02 M to about 0.10 M NaCl at temperatures of about 50°C to about 70°C. Such high stringency conditions tolerate little, if any, mismatch between the probe and the template or target strand, and would be particularly suitable for isolating specific genes or detecting specific mRNA transcripts. It is generally appreciated that conditions can be
30 rendered more stringent by the addition of increasing amounts of formamide.

In certain embodiments, it will be advantageous to employ nucleic acid sequences of the present invention in combination with an appropriate means of detection, such as a fluorescent or radiolabel, for determining hybridization. A wide

variety of appropriate indicator means are known in the art, including fluorescent, radioactive, enzymatic or other ligands, such as avidin/biotin, which are capable of being detected.

For applications in which the nucleic acid segments of the present invention are
5 incorporated into expression vectors, such as plasmids, cosmids or viral polynucleotides, these segments may be combined with other DNA sequences, such as promoters, polyadenylation signals, restriction enzyme sites, multiple cloning sites, other coding segments, and the like, such that their overall length may vary considerably. It is contemplated that a nucleic acid fragment of almost any length may be employed, with
10 the total length preferably being limited by the ease of preparation and use in the intended recombinant DNA protocol.

DNA segments encoding a specific polynucleotide may be introduced into recombinant host cells and employed for expressing a sGPCR, such as but not limited to a sCRFR2 α polypeptide. Alternatively, through the application of genetic engineering
15 techniques, subportions or derivatives of selected polynucleotides may be employed.

Throughout this application, the term "expression construct" is meant to include any type of genetic construct containing a nucleic acid having a sequence defining a product, such as but not limited to a product encoding a polypeptide, in which part or all of the nucleic acid sequence is capable of being transcribed. The transcript may be
20 translated into a protein, but it need not be. Thus, in certain embodiments, expression includes both transcription of a polynucleotide and translation of a RNA into a polypeptide product.

In preferred embodiments, the nucleic acid is under transcriptional control of a promoter. A "promoter" refers to a DNA sequence recognized by the synthetic
25 machinery of the cell, or introduced synthetic machinery, required to initiate the specific transcription of a polynucleotide. The phrase "under transcriptional control" means that the promoter is in the correct location and orientation in relation to the nucleic acid to control RNA polymerase initiation and expression of the polynucleotide. The term promoter will be used here to refer to a group of transcriptional control modules that are
30 clustered around the initiation site for a RNA polymerase, in particular RNA polymerase II. In certain aspects, at least one module in each promoter functions to position the start site for RNA synthesis. The best known example of this is the TATA box, but in some

promoters lacking a TATA box, such as the promoter for the mammalian terminal deoxynucleotidyl transferase gene and the promoter for the SV40 late genes, a discrete element overlying the start site itself helps to fix the place of initiation.

5 The particular promoter that is employed to control the expression of a nucleic acid is not believed to be critical, so long as it is capable of expressing the nucleic acid in the targeted cell. Thus, where a human cell is targeted, it is preferable to position the nucleic acid coding region adjacent to and under the control of a promoter that is capable of being expressed in a human cell. Generally speaking, such a promoter might include either a human or viral promoter.

10 In various other embodiments, the human cytomegalovirus (CMV) immediate early gene promoter, the SV40 early promoter and the Rous sarcoma virus long terminal repeat can be used to obtain high-level expression of transgenes. The use of other viral or mammalian cellular or bacterial phage promoters which are well-known in the art to achieve expression of a transgene is contemplated as well, provided that the levels of
15 expression are sufficient for a given purpose. Several elements/promoters, as described below, may be employed, in the context of the present invention, to regulate the expression of a polynucleotide, such as a transgene. This list is not intended to be exhaustive of all the possible elements involved in the promotion of transgene expression but, merely, to be exemplary thereof.

20 Any promoter/enhancer combination (as per the Eukaryotic Promoter Data Base EPDB) could also be used to drive expression of a polynucleotide. Use of a T3, T7 or SP6 cytoplasmic expression system is another possible embodiment. Eukaryotic cells can support cytoplasmic transcription from certain bacterial promoters if the appropriate bacterial polymerase is provided, either as part of the delivery complex or as an
25 additional genetic expression construct. Use of the baculovirus system will involve high level expression from the powerful polyhedrin promoter.

Promoters include, but are not limited to Immunoglobulin Heavy Chain, Immunoglobulin Light Chain, T-Cell Receptor, HLA DQ α and DQ β , β -Interferon, Interleukin-2, Interleukin-2 Receptor, MHC Class II 5, MHC Class II HLA-DR α , β -
30 Actin, Muscle Creatine Kinase, Prealbumin (Transthyretin), Elastase I, Metallothionein, Collagenase, Albumin Gene, α -Fetoprotein, α -Globin, β -Globin, c-fos, c-HA-ras, Insulin, Neural Cell Adhesion Molecule (NCAM), α_1 -Anti-trypsin, H2B (TH2B)

Histone, Mouse or Type I Collagen, Glucose-Regulated Proteins (GRP94 and GRP78), Rat Growth Hormone, Human Serum Amyloid A (SAA), Troponin I (TN I), Platelet-Derived Growth Factor, Duchenne Muscular Dystrophy, SV40, Polyoma, Retroviruses, Papilloma Virus, Hepatitis B Virus, Human Immunodeficiency Virus, Cytomegalovirus,
5 Gibbon Ape Leukemia Virus.

Various element (inducers) include, but are not limited to MT II (Phorbol Ester (TPA)Heavy metals); MMTV (Glucocorticoids, β -Interferon, poly(rI)X, poly(rc)); Adenovirus 5 E2 (Ela); c-jun (Phorbol Ester (TPA), H₂O₂); Collagenase (Phorbol Ester (TPA)); Stromelysin (Phorbol Ester (TPA), IL-1); SV40 (Phorbol Ester (TPA)); Murine
10 MX Gene (Interferon, Newcastle Disease Virus); GRP78 Gene (A23187); α -2-Macroglobulin (IL-6); Vimentin (Serum); MHC Class I Gene H-2kB (Interferon); HSP70 (Ela, SV40 Large T Antigen); Proliferin (Phorbol Ester-TPA); Tumor Necrosis Factor (FMA); and Thyroid Stimulating Hormone α Gene (Thyroid Hormone).

One will typically include a polyadenylation signal to effect proper
15 polyadenylation of the transcript. The nature of the polyadenylation signal is not believed to be crucial to the successful practice of the invention, and any such sequence may be employed. Preferred embodiments include the SV40 polyadenylation signal and the bovine growth hormone polyadenylation signal, convenient and known to function well in various target cells. Also contemplated is the inclusion of a terminator as an
20 element of an expression cassette. These elements can serve to enhance message levels and to minimize read through from the cassette into other sequences.

In various embodiments of the invention, an expression construct may comprise a virus or engineered construct derived from a viral genome. The ability of certain viruses to enter cells via receptor-mediated endocytosis and to integrate into the host cell
25 genome and express viral genes stably and efficiently have made them attractive candidates for the transfer of foreign genes into mammalian cells (Ridgeway, 1988; Nicolas and Rubenstein, 1988; Baichwal and Sugden, 1986; Temin, 1986). The first viruses used as vectors were DNA viruses including the papovaviruses (simian virus 40, bovine papilloma virus, and polyoma) (Ridgeway, 1988; Baichwal and Sugden, 1986)
30 and adenoviruses (Ridgeway, 1988; Baichwal and Sugden, 1986) and adeno-associated viruses. Retroviruses also are attractive gene transfer vehicles (Nicolas and Rubenstein, 1988; Temin, 1986) as are vaccinia virus (Ridgeway, 1988) and adeno-associated virus (Ridgeway, 1988). Such vectors may be used to (i) transform cell lines *in vitro* for the

purpose of expressing proteins of interest or (ii) to transform cells *in vitro* or *in vivo* to provide therapeutic polypeptides in a gene therapy scenario.

In an alternative embodiment, the sGPCR encoding nucleic acids employed may actually encode antisense constructs that hybridize, under intracellular conditions, to a sGPCR or other encoding nucleic acid. The term "antisense construct" is intended to refer to nucleic acids, preferably oligonucleotides, complementary to the base sequences of a target DNA or RNA.

As used herein, the terms "complementary" means nucleic acid sequences that are substantially complementary over their entire length and have very few base mismatches. For example, nucleic acid sequences of fifteen bases in length may be termed complementary when they have a complementary nucleotide at thirteen or fourteen positions with only a single mismatch. Naturally, nucleic acid sequences which are "completely complementary" will be nucleic acid sequences which are entirely complementary throughout their entire length and have no base mismatches.

A. Detection and Quantitation of Nucleic Acids

One embodiment of the instant invention comprises a method for identification of sGPCR nucleic acid, such as but not limited to CRFR2 α nucleic acids, in a biological sample by amplifying and detecting nucleic acids corresponding to sGPCR. The biological sample can be any tissue or fluid in which the polynucleotide might be present. Nucleic acid used as a template for amplification is isolated from cells contained in the biological sample, according to standard methodologies (Sambrook *et al.*, 1989). The nucleic acid may be fractionated or whole cell RNA.

Pairs of primers that selectively hybridize to nucleic acids corresponding to sGPCR are contacted with the isolated nucleic acid under conditions that permit selective hybridization. Once hybridized, the nucleic acid:primer complex is contacted with one or more enzymes that facilitate template-dependent nucleic acid synthesis. Multiple rounds of amplification, also referred to as "cycles," are conducted until a sufficient amount of amplification product is produced. The amplification products may be detected. In certain applications, the detection may be performed by visual means. Alternatively, the detection may involve indirect identification of the product via chemiluminescence, radioactive scintigraphy of incorporated radiolabel or fluorescent

label, or even via a system using electrical or thermal impulse signals (Affymax technology; Bellus, 1994).

A number of template dependent processes are available to amplify the marker sequences present in a given template sample. One of the best known amplification methods is the polymerase chain reaction (referred to as PCR) which is described in
5 detail in U.S. Patents 4,683,195, 4,683,202 and 4,800,159, and in Innis *et al.*, 1990, each of which is incorporated herein by reference in its entirety. Polymerase chain reaction methodologies are well known in the art.

Another method for amplification is the ligase chain reaction ("LCR"), disclosed
10 in EPA No. 320 308, which is incorporated herein by reference in its entirety. U.S. Patent 4,883,750 describes a method similar to LCR for binding probe pairs to a target sequence. Also, Qbeta Replicase, described in PCT Application No. PCT/US87/00880, may be used as still another amplification method in the present invention. An isothermal amplification method, in which restriction endonucleases and ligases are used
15 to achieve the amplification of target molecules that contain nucleotide 5'-[alpha-thio]-triphosphates in one strand of a restriction site may also be useful in the amplification of nucleic acids in the present invention, Walker *et al.*, (1992), incorporated herein by reference in its entirety. Still further, Strand Displacement Amplification (SDA) is another method of carrying out isothermal amplification of nucleic acids which involves
20 multiple rounds of strand displacement and synthesis, *i.e.*, nick translation. A similar method, called Repair Chain Reaction (RCR), involves annealing several probes throughout a region targeted for amplification, followed by a repair reaction in which only two of the four bases are present. Target specific sequences can also be detected using a cyclic probe reaction (CPR). Still another amplification method described in GB
25 Application No. 2 202 328, and in PCT Application No. PCT/US89/01025, each of which is incorporated herein by reference in its entirety, may be used in accordance with the present invention. Other nucleic acid amplification procedures include transcription-based amplification systems (TAS), including nucleic acid sequence based amplification (NASBA) and 3SR (Kwoh *et al.*, 1989); PCT Application WO 88/10315, incorporated
30 herein by reference in their entirety).

Following amplification, it may be desirable to separate the amplification product from the template and the excess primer for the purpose of determining whether specific amplification has occurred. In one embodiment, amplification products are

separated by agarose, agarose-acrylamide or polyacrylamide gel electrophoresis using standard methods. See Sambrook *et al.*, 1989.

Chromatographic techniques may be employed to effect separation. There are many kinds of chromatography which may be used in the present invention: adsorption,
5 partition, ion-exchange and molecular sieve, and many specialized techniques for using them including column, paper, thin-layer and gas chromatography (Freifelder, 1982).

IV. METHODS FOR sGPCR GENE EXPRESSION

In one embodiment of the present invention, there are provided methods for increased sGPCR expression in a cell, such as but not limited to sCRFR2 α expression.
10 This is particularly useful where there is an aberration in the protein or protein expression is not sufficient for normal function. This will allow for the alleviation of symptoms of disease experienced as a result of deficiency of sGPCR, hyperactivation of GPCR or an abundance of GPCR ligand.

The general approach to increasing sGPCR is to contact or administer to a cell,
15 tissue, animal, or subject a sGPCR polypeptide. While it is preferred that the protein may be delivered directly, a conceivable embodiment involves providing a nucleic acid encoding a sGPCR polypeptide to the cell or neighboring cells. Following this provision, the sGPCR polypeptide is synthesized by the host cell's transcriptional and translational machinery, as well as any that may be provided by the expression construct.
20 *Cis*-acting regulatory elements necessary to support the expression of the sGPCR polynucleotide will be provided, in the form of an expression construct. It also is possible that expression of virally-encoded sGPCR could be stimulated or enhanced, or the expressed polypeptide be stabilized, thereby achieving the same or similar effect.

In order to effect expression of constructs encoding sGPCR polynucleotides, the
25 expression construct must be delivered by a delivery vector into a cell. One mechanism for delivery is via viral infection, where the expression construct is encapsidated in a viral particle which will deliver either a replicating or non-replicating nucleic acid.

The ability of certain viruses to enter cells via receptor-mediated endocytosis, to integrate into host cell genome and express viral genes stably and efficiently have made
30 them attractive candidates for the transfer of foreign genes into mammalian cells (Ridgeway, 1988; Nicolas and Rubenstein, 1988; Baichwal and Sugden, 1986; Temin, 1986). The first viruses used as gene vectors were DNA viruses including the

papovaviruses (simian virus 40, bovine papilloma virus, and polyoma) (Ridgeway, 1988; Baichwal and Sugden, 1986) and adenoviruses (Ridgeway, 1988; Baichwal and Sugden, 1986). These have a relatively low capacity for foreign DNA sequences and have a restricted host spectrum. Furthermore, their oncogenic potential and cytopathic effects in permissive cells raise safety concerns. They can accommodate only up to 8 kb of foreign genetic material but can be readily introduced in a variety of cell lines and laboratory animals (Nicolas and Rubenstein, 1988; Temin, 1986).

The retroviruses are a group of single-stranded RNA viruses characterized by an ability to convert their RNA to double-stranded DNA in infected cells; they can also be used as vectors. Other viral vectors may be employed as expression constructs in the present invention. Vectors derived from viruses such as vaccinia virus (Ridgeway, 1988; Baichwal and Sugden, 1986; Coupar *et al.*, 1988) adeno-associated virus (AAV) (Ridgeway, 1988; Baichwal and Sugden, 1986; Hermonat and Muzycska, 1984) and herpesviruses may be employed. They offer several attractive features for various mammalian cells (Friedmann, 1989; Ridgeway, 1988; Baichwal and Sugden, 1986; Coupar *et al.*, 1988; Horwich *et al.*, 1990).

Several non-viral methods for the transfer of expression constructs into cultured mammalian cells also are contemplated by the present invention. These include calcium phosphate precipitation (Graham and Van Der Eb, 1973; Chen and Okayama, 1987; Rippe *et al.*, 1990) DEAE-dextran (Gopal, 1985), electroporation (Tur-Kaspa *et al.*, 1986; Potter *et al.*, 1984), direct microinjection (Harland and Weintraub, 1985), DNA-loaded liposomes (Nicolau and Sene, 1982; Fraley *et al.*, 1979) and lipofectamine-DNA complexes, cell sonication (Fechheimer *et al.*, 1987), gene bombardment using high velocity microprojectiles (Yang *et al.*, 1990), and receptor-mediated transfection (Wu and Wu, 1987; Wu and Wu, 1988). Some of these techniques may be successfully adapted for *in vivo* or *ex vivo* use, as discussed below.

In another embodiment of the invention, the expression construct may simply consist of naked recombinant DNA or plasmids. Transfer of the construct may be performed by any of the methods mentioned above which physically or chemically permeabilize the cell membrane. This is particularly applicable for transfer *in vitro*, but it may be applied to *in vivo* use as well. Another embodiment of the invention for transferring a naked DNA expression construct into cells may involve particle bombardment. This method depends on the ability to accelerate DNA coated

microprojectiles to a high velocity allowing them to pierce cell membranes and enter cells without killing them (Klein *et al.*, 1987). Several devices for accelerating small particles have been developed. One such device relies on a high voltage discharge to generate an electrical current, which in turn provides the motive force (Yang *et al.*, 5 1990). The microprojectiles used have consisted of biologically inert substances such as tungsten or gold beads.

In a further embodiment of the invention, the expression construct may be entrapped in a liposome. Liposomes are vesicular structures characterized by a phospholipid bilayer membrane and an inner aqueous medium. Multilamellar liposomes 10 have multiple lipid layers separated by aqueous medium. They form spontaneously when phospholipids are suspended in an excess of aqueous solution. The lipid components undergo self-rearrangement before the formation of closed structures and entrap water and dissolved solutes between the lipid bilayers (Ghosh and Bachhawat, 1991). Also contemplated are lipofectamine-DNA complexes.

15 Other expression constructs which can be employed to deliver a nucleic acid encoding a sCRFR2 α polynucleotide into cells are receptor-mediated delivery vehicles. These take advantage of the selective uptake of macromolecules by receptor-mediated endocytosis in almost all eukaryotic cells. Because of the cell type-specific distribution of various receptors, the delivery can be highly specific (Wu and Wu, 1993).

20 V. PHARMACEUTICALS AND METHODS FOR THE TREATMENT OF DISEASE

In additional embodiments, the present invention concerns formulation of one or more of the polynucleotide, polypeptide, and/or antibody compositions disclosed herein in pharmaceutically-acceptable solutions for administration to a cell, tissue, animal, 25 patient, or subject either alone, or in combination with one or more other modalities of therapy.

Aqueous pharmaceutical compositions of the present invention will have an effective amount of a sGPCR expression construct, an expression construct that encodes a therapeutic gene along with sGPCR, or a sGPCR protein and/or compound that 30 modulates GPCR ligand activity or sensitivity, or other endocrine function. Such compositions generally will be dissolved or dispersed in a pharmaceutically acceptable carrier or aqueous medium. An "effective amount," for the purposes of therapy, is

defined at that amount that causes a clinically measurable difference in the condition of the subject. This amount will vary depending on the substance, the condition of the patient, the type of treatment, *etc.*

The phrases “pharmaceutically or pharmacologically acceptable” refer to molecular entities and compositions that do not produce a significant adverse, allergic or other untoward reaction when administered to an animal, or human. As used herein, “pharmaceutically acceptable carrier” includes any and all solvents, dispersion media, coatings, antibacterial and antifungal agents, isotonic and absorption delaying agents and the like. The use of such media and agents for pharmaceutically active substances is well known in the art. Except insofar as any conventional media or agent is incompatible with the active ingredients, its use in the therapeutic compositions is contemplated.

In addition to the compounds formulated for parenteral administration, such as those for intravenous or intramuscular injection, other pharmaceutically acceptable forms include, *e.g.*, tablets or other solids for oral administration; time release capsules; and any other form currently used, including creams, lotions, inhalants and the like.

The active compounds of the present invention will often be formulated for parenteral administration, *e.g.*, formulated for injection *via* the intravenous, intramuscular, subcutaneous, or even intraperitoneal routes. The preparation of an aqueous composition that contains sGPCR alone or in combination with a conventional therapeutic agent as active ingredients will be known to those of skill in the art in light of the present disclosure. Typically, such compositions can be prepared as injectables, either as liquid solutions or suspensions; solid forms suitable for using to prepare solutions or suspensions upon the addition of a liquid prior to injection can also be prepared; and the preparations can also be emulsified.

The pharmaceutical forms suitable for injectable use include sterile aqueous solutions or dispersions; formulations including sesame oil, peanut oil or aqueous propylene glycol; and sterile powders for the extemporaneous preparation of sterile injectable solutions or dispersions. In many cases, the form must be sterile and must be fluid to the extent that easy syringability exists. It must be stable under the conditions of manufacture and storage and must be preserved against the contaminating action of microorganisms, such as bacteria and fungi.

The carrier also can be a solvent or dispersion medium containing, for example, water, ethanol, polyol (for example, glycerol, propylene glycol, and liquid polyethylene glycol, and the like), suitable mixtures thereof, and vegetable oils. The proper fluidity can be maintained, for example, by the use of a coating, such as lecithin, by the maintenance of the required particle size in the case of dispersion and by the use of surfactants. The prevention of the action of microorganisms can be brought about by various antibacterial and antifungal agents, for example, parabens, chlorobutanol, phenol, sorbic acid, thimerosal, and the like. In many cases, it will be preferable to include isotonic agents, for example, sugars or sodium chloride. Prolonged absorption of the injectable compositions can be brought about by the use in the compositions of agents delaying absorption, for example, aluminum monostearate and gelatin.

Sterile injectable solutions are prepared by incorporating the active compounds in the required amount in the appropriate solvent with various other ingredients enumerated above, as required, followed by filtered sterilization. Generally, dispersions are prepared by incorporating the various sterilized active ingredients into a sterile vehicle which contains the basic dispersion medium and the required other ingredients from those enumerated above. In the case of sterile powders for the preparation of sterile injectable solutions, the preferred methods of preparation are vacuum-drying and freeze-drying techniques which yield a powder of the active ingredient plus any additional desired ingredient from a previously sterile-filtered solution thereof.

Upon formulation, solutions will be administered in a manner compatible with the dosage formulation and in such amount as is therapeutically effective. The formulations are easily administered in a variety of dosage forms, such as the type of injectable solutions described above, with even drug release capsules and the like being employable.

For parenteral administration in an aqueous solution, for example, the solution should be suitably buffered if necessary and the liquid diluent first rendered isotonic with sufficient saline or glucose. These particular aqueous solutions are especially suitable for intravenous, intramuscular, subcutaneous and intraperitoneal administration. In this connection, sterile aqueous media which can be employed will be known to those of skill in the art in light of the present disclosure. For example, one dosage could be dissolved in 1 mL of isotonic NaCl solution and either added to 1000 mL of hypodermoclysis fluid or injected at the proposed site of infusion, (see for example, "Remington's

Pharmaceutical Sciences" (1980)). Some variation in dosage will necessarily occur depending on the condition of the subject being treated. The person responsible for administration will, in any event, determine the appropriate dose for the individual subject.

5 In certain aspects of the methods of the invention, the route the therapeutic composition is administered may be by parenteral administration. The parenteral administration may be intravenous injection, subcutaneous injection, intramuscular injection, intramedullary injection, ingestion or a combination thereof. In certain aspects, the composition comprising sGPCR is administered from about 0.1 to about 10
10 microgram/kg/body weight per dose. In certain aspects, the composition comprising sGPCR is administered from about 1 to about 5 microgram/kg/body weight per dose. In certain aspects, the composition comprising sGPCR is administered from about 1.2 to about 3.6 microgram/kg/body weight per dose. In certain aspects, the composition comprising sGPCR is administered from about 1.2 to about 2.4 microgram/kg/body
15 weight per dose. In preferred aspects, the amount of sGPCR administered per dose may be about 0. 1, about 0.2, about 0.3, about 0.4, about 0.5, about 0.6, about 0.7, about 0.8, about 0.9, about 1.0, about 1.1, about 1.2, about 1.3, about 1. 4, about 1.5, about 1.6, about 1.7, about 1.8, about 1.9, about 2.0, about 2.1, about 2.2, about 2.3, about 2.4, about 2.5, about 2.6, about 2. 7, about 2.8, about 2.9, about 3.0, abot 3.1, about 3.2, about
20 3.3, about 3.4, about 3 5, about 3.6, about 3.7, about 3.8, about 3.9, about 4.0, about 4.1, about 4.2, about 4.3, about 4.4, about 4.5, about 4.6, about 4. 7, about 4.8, abotu 4.9, about 5.0, about 5.1, about 5.2, about 5.3, about 5.4, about 5.5, about 5.6, about 5.7, about 5.8, about 5.9, about 6. 0, about 6.1, about 6.2, about 6.3, about 6.4, about 6.5, about 6.6, about 6.7, about 6.8, about 6.9, about 7.0, about 7.1, about 7.2, about 7. 3, about 7.4, about 7.5, about 7.6, about 7.7, about 7.8, about 7.9, about 8.0, about 8.1, about 8.2, about 8.3, about 8.4, about 8.5, about 8. 6, about 8.7, about 8.8, about 8.9, about 9.0, about 9.1, about 9.2, about 9.3, about 9.4, about 9.5, about 9.6, about 9.7, about 9.8, about 9. 9, about 10.0, or more micrograms/kg/body.

 Formulation of pharmaceutically-acceptable excipients and carrier solutions is
30 well-known to those of skill in the art, as is the development of suitable dosing and treatment regimens for using the particular compositions described herein in a variety of treatment regimens, including e.g., oral, parenteral, intravenous, intranasal, and intramuscular administration and formulation.

A. Alimentary Delivery

The term "alimentary delivery" refers to the administration, directly or otherwise, to a portion of the alimentary canal of an animal. The term "alimentary canal" refers to the tubular passage in an animal that functions in the digestion and absorption of food and the elimination of food residue, which runs from the mouth to the anus, and any and all of its portions or segments, *e.g.*, the oral cavity, the esophagus, the stomach, the small and large intestines and the colon, as well as compound portions thereof such as, *e.g.*, the gastro-intestinal tract. Thus, the term "alimentary delivery" encompasses several routes of administration including, but not limited to, oral, rectal, endoscopic and sublingual/buccal administration. A common requirement for these modes of administration is absorption over some portion or all of the alimentary tract and a need for efficient mucosal penetration of the nucleic acid(s) so administered.

1. Oral Delivery

In certain applications, the pharmaceutical compositions disclosed herein may be delivered via oral administration to an animal, patient, or subject. As such, these compositions may be formulated with an inert diluent or with an assimilable edible carrier, or they may be enclosed in hard- or soft- shell gelatin capsule, or they may be compressed into tablets, or they may be incorporated directly with the food of the diet.

The active components may even be incorporated with excipients and used in the form of ingestible tablets, buccal tables, troches, capsules, elixirs, suspensions, syrups, wafers, and the like (Mathiowitz *et al.*, 1997; Hwang *et al.*, 1998; U.S. Patents 5,641,515; 5,580,579 and 5,792,451, each specifically incorporated herein by reference in its entirety). The tablets, troches, pills, capsules and the like may also contain the following: a binder, as gum tragacanth, acacia, cornstarch, or gelatin; excipients, such as dicalcium phosphate; a disintegrating agent, such as corn starch, potato starch, alginic acid and the like; a lubricant, such as magnesium stearate; and a sweetening agent, such as sucrose, lactose or saccharin may be added or a flavoring agent, such as peppermint, oil of wintergreen, or cherry flavoring. When the dosage unit form is a capsule, it may contain, in addition to materials of the above type, a liquid carrier. Various other materials may be present as coatings or to otherwise modify the physical form of the dosage unit. For instance, tablets, pills, or capsules may be coated with shellac, sugar, or both. A syrup or elixir may contain the active component sucrose as a sweetening agent

5 methyl and propylparabens as preservatives, a dye and flavoring, such as cherry or orange flavor. Of course, any material used in preparing any dosage unit form should be pharmaceutically pure and substantially non-toxic in the amounts employed. In addition, the active compounds may be incorporated into sustained-release preparation and formulations.

Typically, these formulations may contain at least about 0.1% of the active compound or more, although the percentage of the active ingredient(s) may, of course, be varied and may conveniently be between about 1 or 2% and about 60% or 70% or more of the weight or volume of the total formulation. Naturally, the amount of active compound(s) in each therapeutically useful composition may be prepared in such a way that a suitable dosage will be obtained in any given unit dose of the compound. Factors such as solubility, bioavailability, biological half-life, route of administration, product shelf life, as well as other pharmacological considerations will be contemplated by one skilled in the art of preparing such pharmaceutical formulations, and as such, a variety of dosages and treatment regimens may be desirable.

2. Rectal Administration

Therapeutics administered by the oral route can often be alternatively administered by the lower enteral route, *i.e.*, through the anal portal into the rectum or lower intestine. Rectal suppositories, retention enemas or rectal catheters can be used for this purpose and may be preferred when patient compliance might otherwise be difficult to achieve (*e.g.*, in pediatric and geriatric applications, or when the patient is vomiting or unconscious). Rectal administration may result in more prompt and higher blood levels than the oral route, but the converse may be true as well (Harvey, 1990). Because about 50% of the therapeutic that is absorbed from the rectum will bypass the liver, administration by this route significantly reduces the potential for first-pass metabolism (Benet *et al.*, 1996).

B. Parenteral Delivery

The term "parenteral delivery" refers to the administration of a therapeutic of the invention to an animal, patient or subject in a manner other than through the digestive canal. Means of preparing and administering parenteral pharmaceutical compositions are known in the art (see, *e.g.*, Avis, 1990).

C. Intraluminal administration

Intraluminal administration, for the direct delivery of a therapeutic to an isolated portion of a tubular organ or tissue (*e.g.*, such as an artery, vein, ureter or urethra), may be desired for the treatment of patients with diseases or conditions afflicting the lumen of such organs or tissues. To effect this mode of administration, a catheter or cannula is surgically introduced by appropriate means. After isolation of a portion of the tubular organ or tissue for which treatment is sought, a composition comprising a therapeutic of the invention is infused through the cannula or catheter into the isolated segment. After incubation for from about 1 to about 120 minutes, during which the therapeutic is taken up or in contact with the cells of the interior lumen of the vessel, the infusion cannula or catheter is removed and flow within the tubular organ or tissue is restored by removal of the ligatures which effected the isolation of a segment thereof (Morishita *et al.*, 1993). Therapeutic compositions of the invention may also be combined with a biocompatible matrix, such as a hydrogel material, and applied directly to vascular tissue in vivo.

D. Intraventricular administration

Intraventricular administration, for the direct delivery of a therapeutic to the brain of a patient, may be desired for the treatment of patients with diseases or conditions afflicting the brain. One method to affect this mode of administration, a silicon catheter is surgically introduced into a ventricle of the brain of a human patient, and is connected to a subcutaneous infusion pump (Medtronic Inc., Minneapolis, Minn.) that has been surgically implanted in the abdominal region (Zimm *et al.*, 1984; Shaw, 1993). The pump is used to inject the therapeutic and allows precise dosage adjustments and variation in dosage schedules with the aid of an external programming device. The reservoir capacity of the pump is 18-20 mL and infusion rates may range from 0.1 mL/h to 1 mL/h. Depending on the frequency of administration, ranging from daily to monthly, and the dose of drug to be administered, ranging from 0.01 µg to 100 g per kg of body weight, the pump reservoir may be refilled at 3-10 week intervals. Refilling of the pump may be accomplished by percutaneous puncture of the self-sealing septum of the pump.

E. Intrathecal drug administration

Intrathecal drug administration, for the introduction of a therapeutic into the spinal column of a patient may be desired for the treatment of patients with diseases of

the central nervous system. To effect this route of administration, a silicon catheter may be surgically implanted into the L3-4 lumbar spinal interspace of a human patient, and is connected to a subcutaneous infusion pump which has been surgically implanted in the upper abdominal region (Luer and Hatton, 1993; Ettinger *et al.*, 1978; Yaida *et al.*, 5 1995). The pump is used to inject the therapeutic and allows precise dosage adjustments and variations in dose schedules with the aid of an external programming device. The reservoir capacity of the pump is 18-20 mL, and infusion rates may vary from 0.1 mL/h to 1 mL/h. Depending on the frequency of drug administration, ranging from daily to monthly, and dosage of drug to be administered, ranging from 0.01 µg to 100 g per kg of 10 body weight, the pump reservoir may be refilled at 3-10 week intervals. Refilling of the pump is accomplished by a single percutaneous puncture to the self-sealing septum of the pump.

To effect delivery to areas other than the brain or spinal column via this method, the silicon catheter is configured to connect the subcutaneous infusion pump to, *e.g.*, the 15 hepatic artery, for delivery to the liver (Kemeny *et al.*, 1993).

F. Vaginal Delivery

Vaginal delivery provides local treatment and avoids first pass metabolism, degradation by digestive enzymes, and potential systemic side-effects. Vaginal suppositories (Block, Chapter 87 In: Remington's Pharmaceutical Sciences, 18th Ed., 20 Gennaro, ed., Mack Publishing Co., Easton, Pa., 1990, pages 1609-1614) or topical ointments can be used to effect this mode of delivery.

G. Liposome-, Nanocapsule-, and Microparticle-Mediated Delivery

In certain embodiments, the inventors contemplate the use of liposomes, nanocapsules, microparticles, microspheres, lipid particles, vesicles, and the like, for the 25 introduction of the compositions of the present invention into suitable host cells. In particular, the compositions of the present invention may be formulated for delivery either encapsulated in a lipid particle, a liposome, a vesicle, a nanosphere, or a nanoparticle or the like.

Such formulations may be preferred for the introduction of pharmaceutically- 30 acceptable formulations of the nucleic acids or constructs disclosed herein. The formation and use of liposomes is generally known to those of skill in the art (see for example, Couvreur *et al.*, 1977; Lasic, 1998; which describes the use of liposomes and

nanocapsules in the targeted antibiotic therapy for intracellular bacterial infections and diseases). Recently, liposomes were developed with improved serum stability and circulation half-times (Gabizon and Papahadjopoulos, 1988; Allen and Choun, 1987; U.S. Patent 5,741,516, specifically incorporated herein by reference in its entirety).

5 Further, various methods of liposome and liposome like preparations as potential drug carriers have been reviewed (Takakura, 1998; Chandran et al., 1997; Margalit, 1995; U.S. Patent 5,567,434; 5,552,157; 5,565,213; 5,738,868 and 5, 795,587, each specifically incorporated herein by reference in its entirety).

Liposomes are formed from phospholipids that are dispersed in an aqueous

10 medium and spontaneously form multilamellar concentric bilayer vesicles (also termed multilamellar vesicles (MLVs). MLVs generally have diameters of from 25 nm to 4 μ m. Sonication of MLVs results in the formation of small unilamellar vesicles (SUVs) with diameters in the range of 200 to 500 Å, containing an aqueous solution in the core.

The fate and disposition of intravenously injected liposomes depend on their

15 physical properties, such as size, fluidity, and surface charge. They may persist in tissues for h or days, depending on their composition, and half lives in the blood range from min to several h. Larger liposomes, such as MLVs and LUVs, are taken up rapidly by phagocytic cells of the reticuloendothelial system, but physiology of the circulatory system restrains the exit of such large species at most sites. They can exit only in places

20 where large openings or pores exist in the capillary endothelium, such as the sinusoids of the liver or spleen. Thus, these organs are the predominate site of uptake. On the other hand, SUVs show a broader tissue distribution but still are sequestered highly in the liver and spleen. In general, this *in vivo* behavior limits the potential targeting of liposomes to only those organs and tissues accessible to their large size. These include the blood,

25 liver, spleen, bone marrow, and lymphoid organs.

Alternatively, the invention provides for pharmaceutically-acceptable nanocapsule formulations of the compositions of the present invention. Nanocapsules can generally entrap compounds in a stable and reproducible way (Henry-Michelland et al., 1987; Quintanar-Guerrero et al., 1998; Douglas et al., 1987). To avoid side effects

30 due to intracellular polymeric overloading, such ultrafine particles (sized around 0.1 μ m) should be designed using polymers able to be degraded *in vivo*. Biodegradable polyalkyl-cyanoacrylate nanoparticles that meet these requirements are contemplated for use in the present invention. Such particles may be easily made, as described

(Couvreur et al., 1980; 1988; zur Muhlen et al., 1998; Zambaux et al. 1998; Pinto-Alphandry et al. , 1995 and U.S. Pat. No. 5,145,684, specifically incorporated herein by reference in its entirety).

EXAMPLES

5 The following examples are given for the purpose of illustrating various embodiments of the invention and are not meant to limit the present invention in any fashion. One skilled in the art will appreciate readily that the present invention is well adapted to carry out the objects and obtain the ends and advantages mentioned, as well as those objects, ends and advantages inherent herein. The present examples, along with
10 the cells and methods described herein are presently representative of preferred embodiments, are exemplary, and are not intended as limitations on the scope of the invention. Changes therein and other uses which are encompassed within the spirit of the invention as defined by the scope of the claims will occur to those skilled in the art.

A. Materials and Methods

15 **Isolation of the mouse soluble CRFR2 α cDNA.** The soluble CRFR2a splice variant was isolated in parallel with that of the mouse CRFR2 α ortholog. PCR primers were designed based on the homology between known mammalian CRFR2 genes. The following oligonucleotide primers, 5' CCCC GAAGCTG CCGACTGG 3' (SEQ ID NO:16) (sense) and 5' GGAAGGCTGTAAAGGATGGAGAAG 3' (SEQ ID NO:17)
20 (antisense) were used to screen cDNA prepared from mouse whole brain poly(A)+ RNA which was reverse transcribed using oligo dT or random primers. PCR was performed at 62°C for 35 cycles with 90 sec extension at 72°C. The amplified fragments were subcloned into pCRIITOPPO vector (Invitrogen, Carlsbad, CA), sequenced, and found to encode the full-length CRFR2 α novel splice variant lacking exon six, sCRFR2 α (Chen
25 *et al.*, 2005).

Semi-quantitative RT-PCR and Southern analysis. The following mouse peripheral and CNS tissues were dissected and directly subjected to total RNA isolation as previously described (Chen *et al.*, 2005): total brain, olfactory bulb, hypothalamus, cortex, cerebellum, hippocampus, midbrain, pons/medulla oblongata, spinal cord and
30 pituitary. The cDNA products were used as templates for semi-quantitative and RT PCR analysis using specific primers for CRFR2 α , sCRFR2 α and the ribosomal protein S 16.

The locations of the oligonucleotide primers at exons three and seven result in the amplification of two products of 418 and 309 corresponding to CRFR2 α and sCRFR2 α , respectively. Oligonucleotide primers sequence and PCR conditions can be found in the supporting text.

5 **Extracellular receptor kinase 1/2 (ERK1/2) assay.** CATH.a cells were equilibrated with DMEM supplemented with 1% (w/v) bovine serum albumin (BSA) for 6 hr and then stimulated with 0.1 % DMEM/BSA (vehicle) or 10 nM Ucn I in the presence or absence of 0.4 or 4 nM sCRFR2 α diluted in 0.1% DMEM/BSA. Cells were harvested immediately and analyzed for phosphorylated ERK1/2-p42, 44, as previously
10 described (Chen *et al.*, 2005).

Transient transfections and luciferase assay. The HEK293T cells were transfected with a luciferase reporter containing a fragment of the EVXI gene containing a potent CRE site. The cells were harvested and the luciferase reporter activity was assayed as previously described (Chen *et al.*, 2005). Twenty hours posttransfection,
15 cells were treated for 4h with vehicle or with Ucn 1 (0.0001-100 nM) in the presence or absence of 0.1 nM sCRFR2 α .

Radio-Immuno Assays (RIA). Antisera was raised in rabbits immunized with a synthetic peptide fragment encoding the unique C-terminal tail (aa 113-143) of mouse sCRFR2 α conjugated to Keyhole Limpet Hemocyanin using a protocol previously
20 described for inhibin subunits (Vaughan *et al.*, 1989). The analog Tyr¹¹³ sCRFR2 α (113-143) was radiolabelled with Na¹²⁵I using chloramine-T and purified by HPLC (Vaughan *et al.*, 1989) for use as tracer in the HA. The procedure for sCRFR2 α RIA was similar to that previously described in detail for inhibin subunits (Vaughan *et al.*, 2005). Briefly, anti-sCRFR2 α was used at 1/300,000 final dilution and synthetic sCRFR2 α (113-143)
25 was used as standard. Murine tissues were acid extracted and partially purified using octadecyl silica cartridges as described (Vaughan *et al.*, 1989). Lyophilized samples were tested at three to seven dose levels. Free tracer was separated from bound by the addition of sheep anti-rabbit γ -globulins and 10% (wt/vol) polyethylene glycol. The EC₅₀ and minimum detectable dose for sCRFR2 α are ~5 pg and 100 pg per tube,
30 respectively.

Immunohistochemistry. Adult male C57B6J mice (Jackson Laboratories) and Sprague-Dawley albino rats (Harlan Sprague-Dawley) were anesthetized with chloral

hydrate (350 mg/kg, ip) and perfused with Zamboni's fixative (Bittencourt *et al.*, 1999), followed by 0-4 hr. post-fixation. Regularly spaced (1-in-4) series of 30 μ m thick frontal sections throughout the brain were prepared for nickel-enhanced avidin-biotin-immunoperoxidase localization of sCRFR2 α -ir using Vectastain Elite reagents (Vector Laboratories, Burlingame, CA). Primary sCRFR2 α antisera were adsorbed against the carrier, affinity purified and used at a dilution of 1:2000. Specificity of immunostaining was evaluated using primary antisera preincubated overnight at 4°C with 0-300 μ M synthetic immunogen. Labeling was also evaluated in mutant mice deficient in either or both CRFRs (Smith *et al.*, 1998; Bale *et al.* 2000). Detailed description of the fluorescence immunocytochemical analysis of COSM6 cells transfected with sCRFR2 α can be found in the supporting text.

Mammalian expression of sCRFR2 α : A cDNA corresponding to amino acids 1-143, modified by PCR to include a FLAG epitope following amino acid 143, was subcloned into pSec-Tag2 HygroA (Invitrogen, Carlsbad, CA) and used for transfection of COSM6 cells as described (Perrin *et al.*, 2001). After 4 days, the media was collected and sCRFR2 α was enriched by purification using FLAG-agarose (Sigma, St. Louis, MO) immunoaffinity chromatography. The protein was detected by immunoblot analysis using either the anti-FLAG antibody or the antibody generated to the unique sCRFR2 α C-terminus.

Bacterial expression of sCRFR2 α : A cDNA corresponding to amino acids 20-143 was generated by PCR using mCRFR2 α as the template. The cDNA was subcloned into pET-32a(+) (Novagen, La Jolla, CA) and the protein purified by S-protein affinity chromatography as described (Perrin *et al.*, 2001). The protein was detected by immunoblot analysis using the antibody generated to the unique sCRFR2 α C-terminus.

Radioreceptor assays. The soluble protein, purified either from COS M6 cell media or *E.coli* was incubated in triplicate wells with [¹²⁵I-DTyr^O]-astressin and increasing concentration of unlabeled peptides as described (Perrin *et al.*, 2003).

B. Results

A cDNA transcript of smaller (~100 bp) size was observed during the isolation of the mouse CRFR2 α (Van Pett *et al.*, 2000). This smaller fragment was isolated and found to encode a variant of CRFR2 α bearing a deletion of exon six. Translation of the

variant transcript predicts a novel 143 amino acid protein, sCRFR2 α , comprising the majority of the first extracellular domain of CRFR2 α followed by a unique 38 amino acid C terminus (FIG. 1A). Screening of GenBank showed homology of the C-terminus to no other protein. The genomic arrangement of the sCRFR2 α is shown in FIG. 1B.

5 If the sCRFR2 α mRNA is merely a product of splicing errors, it should be much less abundant than the correctly spliced RNA. In order to examine this question, semi-quantitative RT-PCR followed by Southern hybridization analysis was used to compare the relative abundance of CRFR2 α and sCRFR2 α mRNA in several brain regions. Total RNA prepared from mouse tissues was reverse-transcribed to generate cDNAs that were
10 used as templates for semi-quantitative RT-PCR analysis, followed by Southern hybridization, using specific primers and probes for CRFR2 α and sCRFR2 α (FIG. 2). The oligonucleotide primer pair (located in exons three and seven) allowed the simultaneous amplification of both the soluble form and the full-length membrane bound receptor in a single reaction (FIG. 2A). The sCRFR2 α is highly expressed in the
15 olfactory, cortex, midbrain and the pituitary (FIGs. 2B and 2C). Lower levels of expression were found in the hippocampus, hypothalamus, pons, medulla and spinal cord (FIGs. 2B and 2C). As shown in FIG. 2, the abundance of sCRFR2 α mRNA is lower, but comparable, to that of CRFR2 α mRNA. The sequences of cDNA fragments from RT-PCR were found to encode a splice variant of the mouse CRFR2 α gene (FIG.
20 1A).

Computer analysis of the sequence predicted that the first 19 amino acids serve as a putative signal peptide. Because the sequence contains no obvious sites for membrane attachment, the protein is hypothesized to be secreted as a soluble form. To explore this hypothesis, the protein was expressed in COS M6 cells. Following
25 purification from the media, a protein band of ~30 kD was visualized by immunoblot analyses using either anti-FLAG antiserum or the anti-sCRFR2 α , an antiserum raised against a synthetic peptide fragment encoding the unique C-terminal tail of sCRFR2 α protein (aa 113-143) (FIG. 3A). The larger size of the protein compared to that predicted from the cDNA is probably a result of glycosylation.

30 In order to obtain a larger quantity of sCRFR2 α , a protein lacking the putative signal peptide was expressed as a fusion protein in *E. coli* (Perrin *et al.*, 2001). Following cleavage and purification, the protein was visualized (using the anti-

sCRFR2 α) by immunoblot analysis as a narrow band of size ~20kD. The anti-sCRFR2 α serum detects the sCRFR2 α proteins both in radioimmunoassay (FIG. 3B) as well as in immunocytochemistry (FIG. 3C).

Immunohistochemical studies using anti-sCRFR2 α serum revealed the
5 distribution of sCRFR2 α -ir in rodent brain. The cellular distribution of immunolabeling for sCRFR2 α -ir was widespread and conformed more closely to the location of CRFR1 mRNA expression pattern than to that of CRFR2 (FIGs. 4A-4F). The results described are from studies in mice; a similar pattern of labeling was observed in rats. Major sites of cellular expression include mitral and tufted cells of the olfactory bulb, the medial
10 septavdiagonal band complex, piriform cortex, substantia nigra, red nucleus, basolateral amygdaloid, deep cerebellar and dorsal column nuclei, all of which are prominent sites of CRFR1 expression. Similar to CRFR1, sCRFR2 α -ir cell bodies are numerous throughout isocortex, although the laminar distributions are only partly overlapping. Thus, while both CRFR1- and sCRFR2 α -expressing cell bodies are numerous in layer
15 2/3, the dominant cortical seat of CRFR1 expression is in layer 4, while that of sCRFR2 α is in layer 5. Major sites of CRFR2 expression, including the lateral septal, midbrain raphe, ventromedial hypothalamic and medial amygdaloid nuclei were all lacking in sCRFR2 α -stained cell bodies, although interestingly the latter two sites were among the few invested with labeled varicosities that the inventors take to be representative of
20 sCRFR2 α -ir terminal fields. The paraventricular nucleus of the hypothalamus also contained a presumed sCRFR2 α -ir terminal field of moderate density.

Labeling throughout the brain was blocked by pre-incubation of the antiserum with low micromolar concentrations ($\geq 30 \mu\text{M}$) of the sCRFR2 α (113-143) peptide used as immunogen; competition with the corresponding peptide predicted from the CRFR1
25 sequence did not interfere with immunolabeling at concentrations as high as 3 mM. Further support for the specificity of labeling are observations that all immunolocalizations persisted in CRFR1- and/or CRFR2-deleted mice; note that the targeting construct used for generating each of the existing receptor-knockout lines would be expected to spare the sCRFR2 α coding region (Smith *et al.*, 1998; Timpl *et al.*,
30 1998; Bale *et al.*, 2000).

In order to determine the presence of sCRFR2 α -like ir in brain, a highly specific radioimmunoassay was developed using anti-sCRFR2 α -and [^{125}I -Tyr 113] sCRFR2 α

(113-143)] as the tracer. Tissue from mouse brain was acid-extracted, partially purified on C18 cartridges and assayed at multiple doses in the radioimmunoassay. The tissue extracts displaced [^{125}I -Tyr 113] sCRFR2 α (113-143)] bound to anti-sCRFR2 α in a dose-dependent manner (FIG. 4G). Highest levels of expression were found in the olfactory bulb, hypothalamus, cortex and midbrain, all of which correlate with the presence of ir cells and fibers, determined by the immunohistochemical studies (FIG. 4). A putative soluble form of CRFR1 (generated by deletion of exon 5) would comprise a different unique C-terminal sequence. A protein corresponding to that sequence did not displace [^{125}I -Tyr 113] sCRFR2 α (113-143) in the radioimmunoassay. These results further confirm the existence of sCRFR2 α protein in rodent CNS.

The interactions of the sCRFR2 α with CRF family ligands were assessed by radioreceptor assay using competitive displacement of [^{125}I -D Tyr 0]-astressin bound to sCRFR2 α . The soluble proteins, secreted by COS M6 cells or produced in bacteria, bind the agonists, Ucn 1 and CRF, as well as the antagonist, astressin, with nanomolar affinities, whereas, the affinities for Ucn 2 and Ucn 3 are much lower (Table 2).

Table 2. Inhibitory binding constants, K_i (nM) for CRF ligands binding to sCRFR2 α proteins.

Protein	CRF	rUcn1	mUcn2	mUcn3	Astressin
mam sCRFR2 α	23 (14-39)	6.6 (3.5-12)	113 (68-190)	>200	6.7 (3.6-12)
bact sCRFR2 α	14.8 (9.2-24)	5.8 (2.5-13.3)	116 (85-158)	>200	10 (7.9-12.5)

Binding of CRF family members to sCRFR2 α proteins purified from either COS M6 cell media (mam sCRFR2 α) or *E. coli* (bact sCRFR2 α). See Methods for details.

To delineate the possible functions of sCRFR2 α , the inventors studied its effects on signaling by CRF family ligands. Both the mammalian and bacterially expressed sCRFR2 α proteins inhibit, in a dose dependent manner, the cAMP response to Ucn 1 and CRF in HEK293T cells transfected with mouse CRFR2 α as measured by the CRE luciferase activity of the EVX1 gene (FIG. 5A). Because the urocortins activate MAPK signaling (Brar *et al.*, 2002), the inventors measured the ability of sCRFR2 α to inhibit the activation by Ucn 1 of ERK1/2-p42,44 in CATH.a cells, which endogenously express CRFR1 and CRFR2 α . The sCRFR2 α inhibits the induction of phosphorylated ERK by Ucn 1 in CATH.a cells (FIG. 5B).

Although the present invention and its advantages have been described in detail, it should be understood that various changes, substitutions and alterations can be made herein without departing from the spirit and scope of the invention as defined by the appended claims. Moreover, the scope of the present application is not intended to be
5 limited to the particular embodiments of the process, machine, manufacture, composition of matter, means, methods and steps described in the specification. As one of ordinary skill in the art will readily appreciate from the disclosure of the present invention, processes, machines, manufacture, compositions of matter, means, methods, or steps, presently existing or later to be developed that perform substantially the same function or
10 achieve substantially the same result as the corresponding embodiments described herein may be utilized according to the present invention. Accordingly, the appended claims are intended to include within their scope such processes, machines, manufacture, compositions of matter, means, methods, or steps.

Throughout this specification and the claims, unless the context requires
15 otherwise, the word "comprise" and its variations, such as "comprises" and "comprising," will be understood to imply the inclusion of a stated integer or step or group of integers or steps but not the exclusion of any other integer or step or group of integers or steps

REFERENCES

The references listed below are incorporated herein by reference to the extent that they supplement, explain, provide a background for, or teach methodology, techniques, and/or compositions employed herein. The reference to any prior art in this specification is not, and should not be taken as an acknowledgement or any form of suggestion that such art forms part of the common general knowledge in Australia.

U.S. Patent 4,196,265

U.S. Patent 4,215,051

U.S. Patent 4,554,101

U.S. Patent 4,683,195

U.S. Patent 4,683,202

U.S. Patent 4,800,159

U.S. Patent 4,883,750

U.S. Patent 5, 795,587

U.S. Patent 5,063,245

U.S. Patent 5,145,684

U.S. Patent 5,225,538

U.S. Patent 5,552,157

U.S. Patent 5,565,213

U.S. Patent 5,567,434

U.S. Patent 5,580,579

U.S. Patent 5,641,515

U.S. Patent 5,738,868

U.S. Patent 5,741,516

U.S. Patent 5,792,451,

U.S. Patent 6,831,158

Allen and Choun, *FEBS Lett.*, 223:42-46, 1987.

Andresz *et al.*, *Makromol. Chem*, 179: 301, 1978

Avis, Remington's Pharmaceutical Sciences, 18th Ed., Gennaro (Ed.), Mack Publishing Co., Pa., 84:1545-1569, 1990.

Baichwal and Sugden, *In: Gene Transfer*, Kucherlapati (Ed.), NY, Plenum Press, 117-148, 1986.

Bale and Vale, *Annu. Rev. Pharmacol. Toxicol.*, 44, 525-557, 2004.

- Bale *et al.*, *Nat. Genet.*, 24,410-414, 2000.
- Baud *et al.*, *Genomics*, 26(2):334-344, 1995.
- Bellus, *J. Macromol. Sci. Pure Appl. Chem.*, A31(1): 1355-1376, 1994.
- Benet *et al.*, In: *Goodman & Gilman's The Pharmacological Basis of Therapeutics*, Hardman *et al.* (Eds.), McGraw-Hill, NY, Chap. 1, 9th Ed., 1996.
- Berger *et al.*, *Annu. Rev. Immunol.*, 17:657-700, 1999.
- Bittencourt *et al.*, *J. Comp. Neurol.*, 415, 285-312, 1999.
- Bittner *et al.*, *Methods in Enzymol*, 153:516-544, 1987.
- Block, *Remington's Pharmaceutical Sciences*, 18th Ed., Gennaro (Ed.), Mack Publishing Co., Pa., 87:1609-1614, 1990.
- Brar *et al.*, In: *Encyclopedia of Hormones & Related Cell Regulators*, Henry (Ed.), AN (Academic Press), 3:13-325, 2002.
- Chalmers *et al.*, *Trends Pharmacol. Sci.*, 17(4):166-172. 1996.
- Chandran *et al.*, *Indian J. Exp. Biol.*, 35(8):801-809., 1997.
- Chang *et al.*, *Neuron.*, 11, 1187-1 195, 1993.
- Chen and Okayama, *Mol. Cell Biol.*, 7(8):2745-2752, 1987.
- Chen *et al.* *Mol. Endocrinol.*, 19:441-458, 2005.
- Chen *et al.*, *Proc. Natl. Acad. Sci. USA*, 90:8967-8971, 1993.
- Colbere-Garapin *et al.*, *J. Mol. Biol.*, 150:1-14, 1981.
- Coupar *et al.*, *Gene*, 68:1-10, 1988.
- Couvreur *et al.*, *FEBS Lett.*, 84(2):323-326, 1977.
- Couvreur *et al.*, *J. Pharm. Sci.*, 69(2):199-202, 1980.
- Couvreur, *Crit. Rev. Ther. Drug Carrier Syst.*, 5(1):1-20, 1988.
- Dautzenberg *et al.*, *J. Neuroendocrinol.*, 11(12):941-949, 1999.
- Delgado *et al.*, *Crit Rev Ther Drug Carrier Syst.*, 9(3-4):249-304, 1992.
- Douglas *et al.*, *Crit Rev Ther Drug Carrier Syst.*, 3(3):233-61, 1987.
- Eason *et al.*, *Transplantation*, 61(2):224-228, 1996.
- Ettinger *et al.*, *Cancer*, 41:1270, 1978.
- Fechheimer, *et al.*, *Proc Natl. Acad. Sci. USA*, 84:8463-8467, 1987.
- Fraley *et al.*, *Proc. Natl. Acad. Sci. USA*, 76:3348-3352, 1979.
- Freifelder, In: *Physical Biochemistry Applications to Biochemistry and Molecular Biology*, 2nd Ed. Wm. Freeman and Co., NY, 1982.
- Friedmann, *Science*, 244:1275-1281, 1989.
- Gabizon and Papahadjopoulos, *Proc. Natl. Acad. Sci. USA*, 85(18):6949-6953, 1988.

GB Appln. 2 202 328

Ghosh and Bachhawat, In: *Liver Diseases, Targeted Diagnosis and Therapy Using Specific Receptors and Ligands*, Wu *et al.* (Eds.), Marcel Dekker, NY, 87-104, 1991.

Goding, In: *Monoclonal Antibodies: Principles and Practice*, 2d ed., Academic Press, Orlando, FL, pp 60-61, 71-74, 1986.

Gopal, *Mol. Cell Biol.*, 5:1188-1190, 1985.

Graham and Van Der Eb, *Virology*, 52:456-467, 1973.

Grammatopoulos *et al.*, *Mol. Endocrinol.*, 13:2189-2202, 1999.

Graves *et al.*, *Biochem. Biophys. Res. Commun.*, 187: 1135-1 143, 1992.

Hamann *et al.*, *J. Immunol.*, 155(4):1942-1950, 1995.

Harlow and Lane, In: *Antibodies: A Laboratory Manual*, Cold Spring Harbor Laboratory, Cold Spring Harbor, NY, 346-348, 1988.

Harvey, Remington's Pharmaceutical Sciences, 18th Ed., Gennaro Ed.), Mack Publishing Co., Pa., 35:711, 1990.

Henry-Michelland *et al.*, *Int J Pharm*, 35: 121-7, 1987.

Hermonat and Muzycska, *Proc. Natl. Acad. Sci. USA*, 81:6466-6470, 1984.

Hess *et al.*, *J. Adv. Enzyme Reg.*, 7:149, 1968.

Hitzeman *et al.*, *J. Biol. Chem.*, 255:2073, 1980.

Holland *et al.*, *Biochemistry*, 17:4900, 1978.

Horwich *et al.* *J. Virol.*, 64:642-650, 1990.

Hsu and Hsueh, *Nat. Med.*, 7605-611, 2001.

Hwang *et al.*, *Crit. Rev. Ther. Drug Carrier Syst.*, 15(3):243-284, 1998.

Innis, *et al.*, In: *PCR Protocols. A guide to Methods and Application*, Academic Press, Inc. San Diego, 1990.

Jacobson *et al.*, *J. Acquir. Immune. Defic. Syndr.*, 21(1):S34-41, 1999.

Ji *et al.*, *Biochem. Biophys. Res. Commun.*, 247:414-419, 1998.

Jones, *Genetics*, 85: 12, 1977.

Kehne and Lombaert, *Curr. Drug Targets CNS Neurol. Disord.*, 1(5):467-493, 2002.

Kemeny *et al.*, *Cancer*, 71:1964, 1993.

Kenakin, *Life Sci.*, 43(14):1095-1101, 1988.

Khan *et al.*, *Biochem. Biophys. Res. Commun.*, 190:888-894, 1993.

Kingsman *et al.*, *Gene*, 7:141, 1979.

Kishimoto *et al.*, *Proc Natl. Acad. Sci. USA*, 92:1108-1112, 1995.

- Klein *et al.*, *Nature*, 327:70-73, 1987.
- Koob and Heinrichs, *Brain Res.*, 848:141-152, 1999.
- Kostich *et al.*, *Mol. Endocrinol.*, 12:1077-1085, 1998.
- Kwoh *et al.*, *Proc. Natl. Acad. Sci. USA*, 86:1173, 1989.
- Kyte and Doolittle, *J. Mol. Biol.*, 157(1):105-132, 1982.
- Lasic, *Trends Biotechnol.*, 16(7):307-321, 1998.
- Lewis *et al.*, *Proc. Natl. Acad. Sci. USA*, 98:570-7575, 2001.
- Lin *et al.*, *Science*, 282(5390):943-946, 1998.
- Liu *et al.*, *J. Biol. Chem.*, 269:29220-29226, 1994.
- Lovenberg *et al.*, *Endocrinology*, 136:4139-4142, 1995.
- Lovenberg *et al.*, *Proc. Natl. Acad. Sci. USA*, 92:836-840, 1995.
- Lowy *et al.*, *Cell*, 22:817-823, 1980.
- Luer and Hatton, In: *The Annals of Pharmacotherapy*, 27:912, 1993.
- Malherbe *et al.*, *Brain Res. Mol. Brain Res.*, 67:201-210, 1999.
- Mannstadt *et al.*, *Am. J. Physiol.*, 277(5 Pt 2):F665-675, 1999.
- Marchese *et al.*, *Trends Pharmacol Sci.*, 20(9):370-375., 1999.
- Margalit, *Crit. Rev. Ther. Drug Carrier Syst.*, 12(2-3):233-261, 1995.
- Mathiowitz *et al.*, *Nature*, 386(6623):410-414, 1997.
- Meij *et al.*, *Mol. Cell Biochem.*, 157(1-2):31-38, 1996.
- Morishita *et al.*, *Proc. Natl. Acad. Sci. USA*, 90:8474, 1993.
- Muglia *et al.*, *Nature*, 373:427-432, 1995.
- Mulligan *et al.*, *Proc. Natl. Acad. Sci. USA*, 78:2072, 1981.
- Murphy *et al.*, *J. Virol.*, 74(17):7745-7754, 2000.
- Nicolas and Rubinstein, In: *Vectors: A survey of molecular cloning vectors and their uses*, Rodriguez and Denhardt, eds., Stoneham: Butterworth, pp. 494-513, 1988.
- Nicolau and Sene, *Biochim. Biophys. Acta*, 721:185-190, 1982.
- O'Hare *et al.*, *Proc. Natl. Acad. Sci. USA*, 78: 1527, 1981.
- Owens *et al.*, *J. Pharmacol. Exp. Ther.*, 258(1):349-356, 1991.
- Palczewski *et al.*, *Science*, 289(5480):739-745, 2000.
- PCT Appln. PCT Application WO 88/10315
- PCT Appln. PCT/US87/00880
- PCT Appln. PCT/US89/01025
- PCT Appln. WO 00/23114

PCT Appln. WO 92/16655

Perrin and Vale, *Ann. N. Y. Acad. Sci.*, 885:312-328, 1999.

Perrin *et al.*, *J. Biol. Chem.*, 276:31528-31534, 2001.

Perrin *et al.*, *J. Biol. Chem.*, 278:15595-15600, 2003.

Perrin *et al.*, *Proc. Natl. Acad. Sci. USA*, 92:2969-2973, 1995.

Pinto-alphandary *et al.*, *J. Drug Target*, 3(2):167-169, 1995.

Pisarchik and Slominski, *Eur. J. Biochem.*, 271:2821-2830, 2004.

Potter *et al.*, *Proc. Natl. Acad. Sci. USA*, 81:7161-7165, 1984.

Quintanar-Guerrero *et al.*, *Pharm. Res.*, 15(7):1056-1062, 1998.

Rekasi *et al.*, *Proc. Natl. Acad. Sci. USA*, 97:10561-10566, 2000.

Remington's Pharmaceutical Sciences, 15th ed., pages 1035-1038 and 1570-1580,
Mack Publishing Company, Easton, PA, 1980.

Reyes *et al.*, *Proc. Natl. Acad. Sci. USA*, 98:2843-2848, 2001.

Ridgeway, *In: Vectors: A survey of molecular cloning vectors and their uses*,
Stoneham: Butterworth, pp. 467-492, 1988.

Rippe, *et al.*, *Mol. Cell Biol.*, 10:689-695, 1990.

Rivier and Vale, *Nature*, 305:325-327, 1983.

Sambrook *et al.*, *In: Molecular cloning: a laboratory manual*, 2nd Ed., Cold Spring
Harbor Laboratory Press, Cold Spring Harbor, NY, 1989.

Schwarz *et al.*, *J. Biol. Chem.*, 275:32174-32181, 2000.

Seck *et al.*, *J. Biol. Chem.*, 278:23085-23093, 2003.

Shaw, *Cancer*, 72(11):3416, 1993.

Smith *et al.*, *Neuron*, 20:1093-1102, 1998.

Stacey *et al.*, *Trends Biochem. Sci.*, 25(6):284-289, 2000.

Stenzel *et al.*, *Mol. Endocrinol.*, 9:637-645, 1995.

Stinchcomb *et al.*, *Nature*, 282(5734):39-43, 1979.

Szybalska *et al.*, *Proc. Natl. Acad. Sci. USA*, 48:2026, 1962.

Takakura, *Nippon Rinsho*, 56(3):691-695, 1998.

Temin, *In: Gene Transfer*, Kucherlapati (Ed.), NY, Plenum Press, 149-188, 1986.

Timpl *et al.*, *Nat. Genet.*, 19:162-166, 1998.

Tschemper *et al.*, *Gene*, 10: 157, 1980.

Tur-Kaspa *et al.*, *Mol. Cell Biol.*, 6:716-718, 1986.

Vale *et al.*, *Science*, 213:1394-1397, 1981.

Valerio *et al.*, *Neuroreport*, 12:2711-2715, 2001.

- van Dullemen *et al.*, *Gastroenterology*, 109, 129-35, 1995.
- VanPett *et al.*, *J. Comp. Neurol.*, 428:191-212, 2000.
- Vaughan *et al.*, *Methods Enzymol.*, 168:588-617, 1989.
- Vaughan *et al.*, *Nature*, 378:287-292, 1995.
- Vita *et al.*, *FEBS Lett.*, 335:1-5, 1993.
- Walker *et al.*, *Proc. Natl. Acad. Sci. USA*, 89:392-396, 1992.
- Wigler *et al.*, *Cell*, 11(1):223-232, 1977.
- Wigler *et al.*, *Proc. Natl. Acad. Sci. USA*, 77(6):3567-3570, 1980.
- Wilson *et al.*, *Br. J. Pharmacol.*, 125(7):1387-1392, 1998.
- Wilson *et al.*, In: *G-protein- coupled receptors*, CRC press, Boca Raton, 97-116, 1999.
- Wu and Wu, *Adv. Drug Delivery Rev.*, 12:159-167, 1993.
- Wu and Wu, *Biochemistry*, 27: 887-892, 1988.
- Wu and Wu, *J. Biol. Chem.*, 262:4429-4432, 1987.
- Yaida *et al.*, *Regul. Pept.*, 59:193, 1995.
- Yan and Wold, *Biochemistry*, 23(16):3759-3765.1984.
- Yang and Russell, *Proc. Natl. Acad. Sci. USA*, 87:4144-4148, 1990.
- You *et al.*, *Biol. Reprod.*, 62:108-116, 2000.
- Zambaux *et al.*, *J. Control Release*, 50(1-3):31-40, 1998.
- Zhu *et al.*, *Brain Res. Mol. Brain Res.*, 73:3-103, 1999.
- Zimm *et al.*, *Cancer Research*, 44:1698, 1984.
- zur Muhlen *et al.*, *Eur. J. Pharm. Biopharm.*, 45(2):149-155, 1998.

The claims defining the invention are as follows.

1. An isolated, soluble corticotropin releasing factor receptor type 2 alpha (sCRFR2 alpha) ligand binding domain having at least 75% similarity to SEQ ID NO:4, the domain capable of binding a CRFR2 alpha ligand.
2. The sCRFR2 alpha ligand binding domain of claim 1, wherein the sCRFR2 alpha ligand binding domain has at least 80% similarity to SEQ ID NO:4.
3. The sCRFR2 alpha ligand binding domain of claim 1, wherein the sCRFR2 alpha ligand binding domain has at least 85% similarity to SEQ ID NO:4.
4. The sCRFR2 alpha ligand binding domain of claim 1, wherein the sCRFR2 alpha ligand binding domain has at least 90% similarity to SEQ ID NO:4.
5. The sCRFR2 alpha ligand binding domain of claim 1, wherein the sCRFR2 alpha ligand binding domain has at least 95% similarity to SEQ ID NO:4.
6. The sCRFR2 alpha ligand binding domain of claim 1, wherein the sCRFR2 alpha ligand binding domain has at least 98% similarity to SEQ ID NO:4.
7. The sCRFR2 alpha ligand binding domain of claim 1, wherein the sCRFR2 alpha ligand binding domain comprises the amino acid sequence of SEQ ID NO:4.
8. The sCRFR2 alpha ligand binding domain of any one of claims 1 through 7, wherein the isolated sCRFR2 alpha ligand binding domain further comprises an affinity tag, a label, a radionuclide, an enzyme, a fluorescent marker, a chemiluminescent marker, an immunoglobulin domain or a combination thereof, in particular and immunoglobulin Fc domain.
9. The sCRFR2 alpha ligand binding domain of any one of claims 1 through 7, further comprising a leader sequence.
10. The sCRFR2 alpha ligand binding domain of any one of claims 1 through 7, wherein the sCRFR2 alpha ligand binding domain is conjugated to a polymer, in particular polyethylene glycol (PEG).

11. An isolated nucleic acid encoding a sCRFR2 alpha ligand binding domain of any one of claims 1-7.
12. The nucleic acid of claim 11, wherein the nucleic acid is an expression cassette, in particular wherein the expression cassette is comprised in an expression vector such as a linear nucleic acid, a plasmid expression vector, or a viral expression vector, more in particular wherein the expression vector is operably coupled to a delivery vector, such as a liposome, a polypeptide, a polycation, a lipid, a bacterium, or a virus.
13. Use of the isolated, soluble corticotropin releasing factor receptor type 2 alpha (sCRFR2 alpha) ligand binding domain of any one of claims 1 through 7 in the therapeutic treatment of type II diabetes, insulin sensitivity, anxiety-related disorders; a mood disorders; bipolar disorders; post-traumatic stress disorder; inflammatory disorders; chemical dependencies and addictions; gastrointestinal disorders; or skin disorders.
14. The isolated, soluble corticotropin releasing factor receptor type 2 alpha (sCRFR2 alpha) ligand binding domain of claim 13, being contained in a medicament formulated for administration by ingestion, injection, endoscopy, or perfusion, in particular wherein injection is intravenous injection, intramuscular injection, subcutaneous injection, intradermal injection, intracranial injection or intraperitoneal injection.
15. A medicament comprising the isolated, soluble corticotropin releasing factor receptor type 2 alpha (sCRFR2 alpha) ligand binding domain of any one of claims 1 through 7.

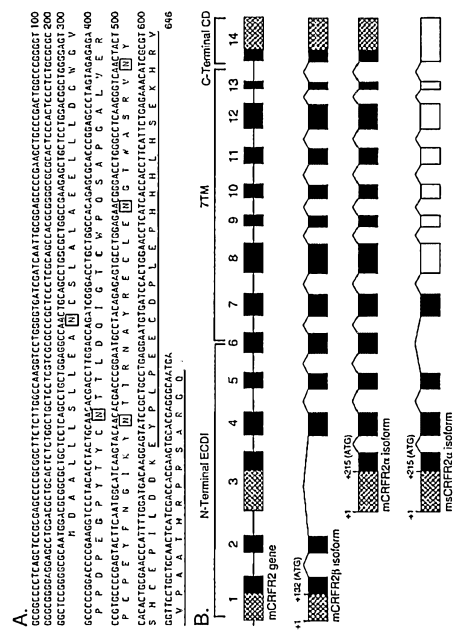

Fig. 1

Fig. 2

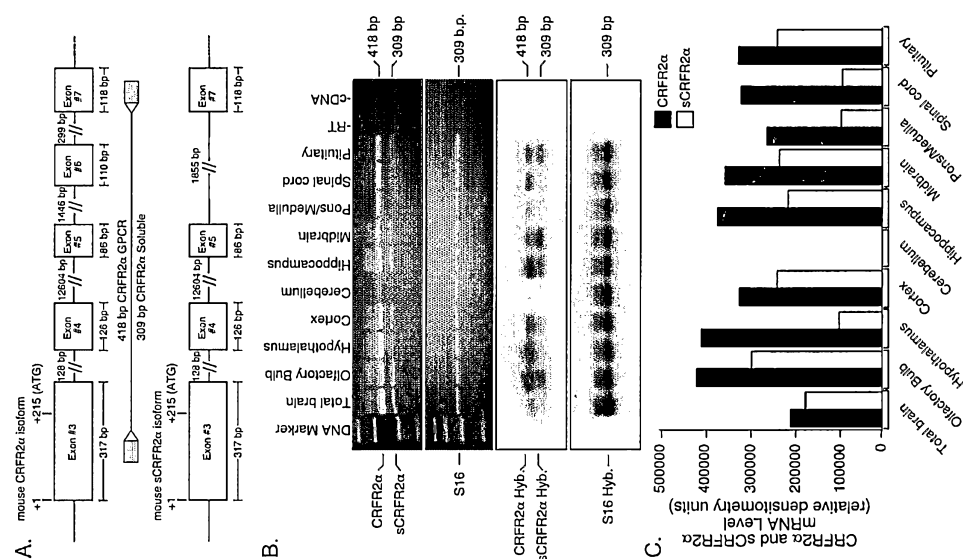

Fig. 3

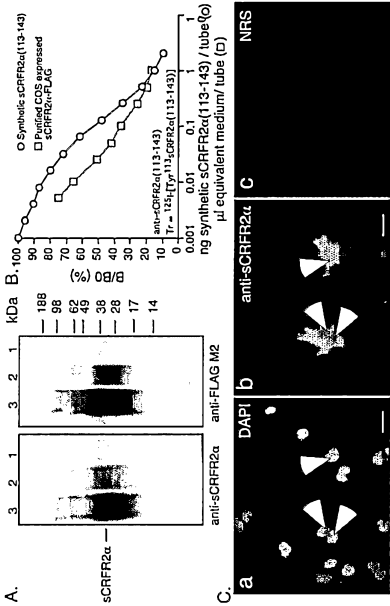

Fig. 4

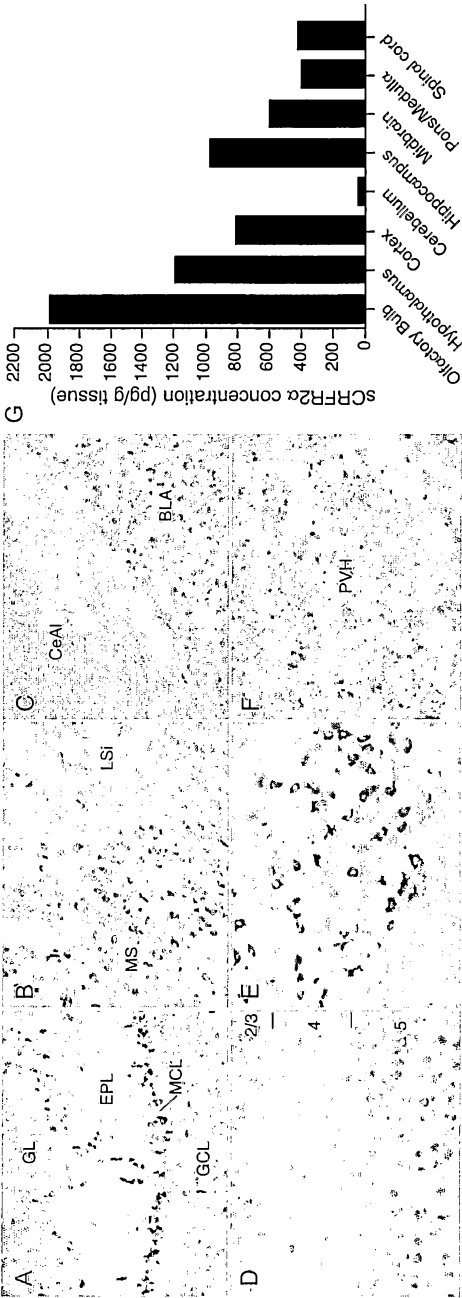
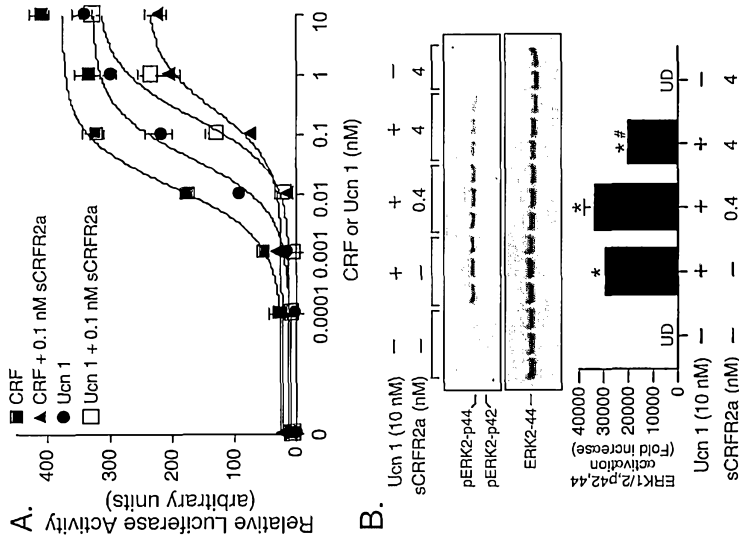

Fig. 5



SEQUENCE LISTING

<110> Research Development Foundation
 Chen, Alon
 Vale, Wylie
 Perrin, Marilyn

<120> Compositions and Methods Related to Soluble G-Protein Coupled Receptors (sGPCRs)

<130> CLFR:247WO

<140> UNKNOWN
 <141> 2006-02-01

<150> US 60/650,866
 <151> 2005-02-08

<160> 17

<170> PatentIn version 3.3

<210> 1
 <211> 2107
 <212> DNA
 <213> homo sapien

<220>
 <221> CDS
 <222> (1)..(1233)

<400> 1
 atg gac gcg gca ctg ctc cac agc ctg ctg gag gcc aac tgc agc ctg
 48
 Met Asp Ala Ala Leu Leu His Ser Leu Leu Glu Ala Asn Cys Ser Leu
 1 5 10 15
 gcg ctg gct gaa gag ctg ctc ttg gac ggc tgg ggg cca ccc ctg gac
 96
 Ala Leu Ala Glu Glu Leu Leu Leu Asp Gly Trp Gly Pro Pro Leu Asp
 20 25 30
 ccc gag ggt ccc tac tcc tac tgc aac acg acc ttg gac cag atc gga
 144
 Pro Glu Gly Pro Tyr Ser Tyr Cys Asn Thr Thr Leu Asp Gln Ile Gly
 35 40 45
 acg tgc tgg ccc cgc agc gct gcc gga gcc ctc gtg gag agg ccg tgc
 192
 Thr Cys Trp Pro Arg Ser Ala Ala Gly Ala Leu Val Glu Arg Pro Cys
 50 55 60
 ccc gag tac ttc aac ggc gtc aag tac aac acg acc cgg aat gcc tat
 240
 Pro Glu Tyr Phe Asn Gly Val Lys Tyr Asn Thr Thr Arg Asn Ala Tyr
 65 70 75 80
 cga gaa tgc ttg gag aat ggg acg tgg gcc tca aag atc aac tac tca
 288
 Arg Glu Cys Leu Glu Asn Gly Thr Trp Ala Ser Lys Ile Asn Tyr Ser
 85 90 95
 cag tgt gag ccc att ttg gat gac aag cag agg aag tat gac ctg cac
 336
 Gln Cys Glu Pro Ile Leu Asp Asp Lys Gln Arg Lys Tyr Asp Leu His
 100 105 110

tac cgc atc gcc ctt gtc gtc aac tac ctg ggc cac tgc gta tct gtg
 384
 Tyr Arg Ile Ala Leu Val Val Asn Tyr Leu Gly His Cys Val Ser Val
 115 120 125
 gca gcc ctg gtg gcc gcc ttc ctg ctt ttc ctg gcc ctg cgg agc att
 432
 Ala Ala Leu Val Ala Ala Phe Leu Leu Phe Leu Ala Leu Arg Ser Ile
 130 135 140
 cgc tgt ctg cgg aat gtg att cac tgg aac ctc atc acc acc ttt atc
 480
 Arg Cys Leu Arg Asn Val Ile His Trp Asn Leu Ile Thr Thr Phe Ile
 145 150 155 160
 ctg cga aat gtc atg tgg ttc ctg ctg cag ctc gtt gac cat gaa gtg
 528
 Leu Arg Asn Val Met Trp Phe Leu Leu Gln Leu Val Asp His Glu Val
 165 170 175
 cac gag agc aat gag gtc tgg tgc cgc tgc atc acc acc atc ttc aac
 576
 His Glu Ser Asn Glu Val Trp Cys Arg Cys Ile Thr Thr Ile Phe Asn
 180 185 190
 tac ttc gtg gtg acc aac ttc ttc tgg atg ttt gtg gaa ggc tgc tac
 624
 Tyr Phe Val Val Thr Asn Phe Phe Trp Met Phe Val Glu Gly Cys Tyr
 195 200 205
 ctg cac acg gcc att gtc atg acc tac tcc act gag cgc ctg cgc aag
 672
 Leu His Thr Ala Ile Val Met Thr Tyr Ser Thr Glu Arg Leu Arg Lys
 210 215 220
 tgc ctc ttc ctc ttc atc gga tgg tgc atc ccc ttc ccc atc atc gtc
 720
 Cys Leu Phe Leu Phe Ile Gly Trp Cys Ile Pro Phe Pro Ile Ile Val
 225 230 235 240
 gcc tgg gcc atc ggc aag ctc tac tat gag aat gaa cag tgc tgg ttt
 768
 Ala Trp Ala Ile Gly Lys Leu Tyr Tyr Glu Asn Glu Gln Cys Trp Phe
 245 250 255
 ggc aag gag cct ggc gac ctg gtg gac tac atc tac caa ggc ccc atc
 816
 Gly Lys Glu Pro Gly Asp Leu Val Asp Tyr Ile Tyr Gln Gly Pro Ile
 260 265 270
 att ctc gtg ctc ctg atc aat ttc gta ttt ctg ttc aac atc gtc agg
 864
 Ile Leu Val Leu Leu Ile Asn Phe Val Phe Leu Phe Asn Ile Val Arg
 275 280 285
 atc cta atg aca aag tta cgc gcg tcc acc aca tcc gag aca atc cag
 912
 Ile Leu Met Thr Lys Leu Arg Ala Ser Thr Thr Ser Glu Thr Ile Gln
 290 295 300
 tac agg aag gca gtg aag gcc acc ctg gtg ctc ctg ccc ctc ctg ggc
 960
 Tyr Arg Lys Ala Val Lys Ala Thr Leu Val Leu Leu Pro Leu Leu Gly
 305 310 315 320
 atc acc tac atg ctc ttc ttc gtc aat ccc ggg gag gac gac ctg tca
 1008
 Ile Thr Tyr Met Leu Phe Phe Val Asn Pro Gly Glu Asp Asp Leu Ser
 325 330 335
 cag atc atg ttc atc tat ttc aac tcc ttc ctg cag tcg ttc cag ggt
 1056
 Gln Ile Met Phe Ile Tyr Phe Asn Ser Phe Leu Gln Ser Phe Gln Gly
 340 345 350

ttc ttc gtg tct gtc ttc tac tgc ttc ttc aat gga gag gtg cgc tca
 1104
 Phe Phe Val Ser Val Phe Tyr Cys Phe Phe Asn Gly Glu Val Arg Ser
 355 360 365
 gcc gtg agg aag agg tgg cac cgc tgg cag gac cat cac tcc ctt cga
 1152
 Ala Val Arg Lys Arg Trp His Arg Trp Gln Asp His His Ser Leu Arg
 370 375 380
 gtc ccc atg gcc cgg gcc atg tcc atc cct aca tca ccc aca cgg atc
 1200
 Val Pro Met Ala Arg Ala Met Ser Ile Pro Thr Ser Pro Thr Arg Ile
 385 390 395 400
 agc ttc cac agc atc aag cag acg gcc gct gtg tgaccctcg gtcgcccacc
 1253
 Ser Phe His Ser Ile Lys Gln Thr Ala Ala Val
 405 410
 tgcacagctc ccctgtcctc ctccaccttc ttctcttggg ttctctgtgc tgggcaggct
 1313
 ctctgtggggc aggagatggg aggggagaga ccagctctcc agcctggcag gaaagagggg
 1373
 gtgcggcagc caagggggac tgcaaggac agggatgagt gggggccacc aggcctcagcg
 1433
 caagaggaag cagaggggaat tcacaggacc ccctgagaag agccagtcag atgtctgcag
 1493
 gcatttgccc atcccagcct ctctggccag ggccttactg ggcccagagc agagaaggag
 1553
 ctgtccaaca cacacagcta tttatagtag cagacacagg gctcccctgc cctactcatg
 1613
 gagccagcag ccaggcaatg gtgtggccct gcaactggccc ttggactcca cactcagtgg
 1673
 tgccctgcag ttgggtgggt tacgccagca aaggatcagt ttggctgcct tatcccaggg
 1733
 ctgtcaccta gagaggctca cttgtacccc accctgttcc tgtgtcccct ccccagccat
 1793
 cctcccgcct tgggggctcc atgaaggatg caggcttcca ggccctggctt cctctcttgg
 1853
 gagaccctt ctctgcctag tccacagatt aggcaatcaa ggaagacgcc atcagggag
 1913
 ccacatcctt agtcaaccag ttgcatcgtg cggggcaaaa tgaggagcag aggcattggg
 1973
 gagggaggcg tgggatggga atagcagaac caccatgtct tcagtgtatt aaactcatac
 2033
 ccattgccc tttgccctcc agtctcccct tcagaaacat ctctgctctc tgtgaaataa
 2093
 accatgcctc ttgg
 2107

<210> 2
 <211> 411
 <212> PRT
 <213> homo sapien

<400> 2

Met Asp Ala Ala Leu Leu His Ser Leu Leu Glu Ala Asn Cys Ser Leu
 1 5 10 15
 Ala Leu Ala Glu Glu Leu Leu Leu Asp Gly Trp Gly Pro Pro Leu Asp
 20 25 30
 Pro Glu Gly Pro Tyr Ser Tyr Cys Asn Thr Thr Leu Asp Gln Ile Gly
 35 40 45
 Thr Cys Trp Pro Arg Ser Ala Ala Gly Ala Leu Val Glu Arg Pro Cys

```

      50      55      60
Pro Glu Tyr Phe Asn Gly Val Lys Tyr Asn Thr Thr Arg Asn Ala Tyr
65      70      75      80
Arg Glu Cys Leu Glu Asn Gly Thr Trp Ala Ser Lys Ile Asn Tyr Ser
      85      90      95
Gln Cys Glu Pro Ile Leu Asp Asp Lys Gln Arg Lys Tyr Asp Leu His
100      105      110
Tyr Arg Ile Ala Leu Val Val Asn Tyr Leu Gly His Cys Val Ser Val
115      120      125
Ala Ala Leu Val Ala Ala Phe Leu Leu Phe Leu Ala Leu Arg Ser Ile
130      135      140
Arg Cys Leu Arg Asn Val Ile His Trp Asn Leu Ile Thr Thr Phe Ile
145      150      155      160
Leu Arg Asn Val Met Trp Phe Leu Leu Gln Leu Val Asp His Glu Val
165      170      175
His Glu Ser Asn Glu Val Trp Cys Arg Cys Ile Thr Thr Ile Phe Asn
180      185      190
Tyr Phe Val Val Thr Asn Phe Phe Trp Met Phe Val Glu Gly Cys Tyr
195      200      205
Leu His Thr Ala Ile Val Met Thr Tyr Ser Thr Glu Arg Leu Arg Lys
210      215      220
Cys Leu Phe Leu Phe Ile Gly Trp Cys Ile Pro Phe Pro Ile Ile Val
225      230      235      240
Ala Trp Ala Ile Gly Lys Leu Tyr Tyr Glu Asn Glu Gln Cys Trp Phe
245      250      255
Gly Lys Glu Pro Gly Asp Leu Val Asp Tyr Ile Tyr Gln Gly Pro Ile
260      265      270
Ile Leu Val Leu Leu Ile Asn Phe Val Phe Leu Phe Asn Ile Val Arg
275      280      285
Ile Leu Met Thr Lys Leu Arg Ala Ser Thr Thr Ser Glu Thr Ile Gln
290      295      300
Tyr Arg Lys Ala Val Lys Ala Thr Leu Val Leu Leu Pro Leu Leu Gly
305      310      315      320
Ile Thr Tyr Met Leu Phe Phe Val Asn Pro Gly Glu Asp Asp Leu Ser
325      330      335
Gln Ile Met Phe Ile Tyr Phe Asn Ser Phe Leu Gln Ser Phe Gln Gly
340      345      350
Phe Phe Val Ser Val Phe Tyr Cys Phe Phe Asn Gly Glu Val Arg Ser
355      360      365
Ala Val Arg Lys Arg Trp His Arg Trp Gln Asp His His Ser Leu Arg
370      375      380
Val Pro Met Ala Arg Ala Met Ser Ile Pro Thr Ser Pro Thr Arg Ile
385      390      395      400
Ser Phe His Ser Ile Lys Gln Thr Ala Ala Val
405      410

```

```

<210> 3
<211> 1997
<212> DNA
<213> homo sapien

```

```

<220>
<221> CDS
<222> (1)..(405)

```

```

<400> 3
atg gac gcg gca ctg ctc cac agc ctg ctg gag gcc aac tgc agc ctg
48
Met Asp Ala Ala Leu Leu His Ser Leu Leu Glu Ala Asn Cys Ser Leu
1      5      10      15

```

gcg ctg gct gaa gag ctg ctc ttg gac ggc tgg ggg cca ccc ctg gac
 96
 Ala Leu Ala Glu Leu Leu Leu Asp Gly Trp Gly Pro Pro Leu Asp
 20 25 30
 ccc gag ggt ccc tac tcc tac tgc aac acg acc ttg gac cag atc gga
 144
 Pro Glu Gly Pro Tyr Ser Tyr Cys Asn Thr Thr Leu Asp Gln Ile Gly
 35 40 45
 acg tgc tgg ccc cgc agc gct gcc gga gcc ctc gtg gag agg ccg tgc
 192
 Thr Cys Trp Pro Arg Ser Ala Ala Gly Ala Leu Val Glu Arg Pro Cys
 50 55 60
 ccc gag tac ttc aac ggc gtc aag tac aac acg acc cgg aat gcc tat
 240
 Pro Glu Tyr Phe Asn Gly Val Lys Tyr Asn Thr Thr Arg Asn Ala Tyr
 65 70 75 80
 cga gaa tgc ttg gag aat ggg acg tgg gcc tca aag atc aac tac tca
 288
 Arg Glu Cys Leu Glu Asn Gly Thr Trp Ala Ser Lys Ile Asn Tyr Ser
 85 90 95
 cag tgt gag ccc att ttg gat gac aag gag cat tcg ctg tct gcg gaa
 336
 Gln Cys Glu Pro Ile Leu Asp Asp Lys Glu His Ser Leu Ser Ala Glu
 100 105 110
 tgt gat tca ctg gaa cct cat cac cac ctt tat cct gcg aaa tgt cat
 384
 Cys Asp Ser Leu Glu Pro His His His Leu Tyr Pro Ala Lys Cys His
 115 120 125
 gtg gtt cct gct gca gct cgt tgacatgaa gtgcacgaga gcaatgaggt
 435
 Val Val Pro Ala Ala Ala Arg
 130 135
 ctggtgccgc tgcataacca ccattctcaa ctacttcgtg gtgaccaact tcttctggat
 495
 gtttgtggaa ggctgctacc tgcacacggc cattgtcatg acctactcca ctgagcgcct
 555
 gcgcaagtgc ctcttcctct tcatcggatg gtgcatcccc ttcccatca tegtgcgctg
 615
 ggccatcggc aagctctact atgagaatga acagtgcctg tttggcaagg agcctggcga
 675
 cctggtggac tacatctacc aaggcccat cattctcgtg ctctgatca atttctgatt
 735
 tctgttcaac atcgtcagga tcctaatgac aaagttacgc gcgtccacca catccgagac
 795
 aatccagtac aggaaggcag tgaaggccac cctggtgctc ctgcccctcc tgggcatcac
 855
 ctacatgctc ttcttcgtca atcccgggga ggacgacctg tcacagatca tgttcatcta
 915
 tttcaactcc ttctgcagt cgttcagggt tttcttcgtg tctgtcttct actgcttctt
 975
 caatggagag gtgcgctcag ccgtgaggaa gaggtggcac cgctggcagg accatcactc
 1035
 ccttcgagtc cccatggccc gggccatgct catccctaca tcaccacac ggatcagctt
 1095
 ccacagcatc aagcagacgg ccgtgtgtg acccctcggc cgccacctg cacagctccc
 1155
 ctgtcctcct ccaccttctt cctctgggtt ctctgtgctg ggcaggctct cgtggggcag
 1215
 gagatgggag gggagagacc agctctccag cctggcagga aagagggggt gcggcagcca
 1275

```

agggggactg caagggacag ggatgagtgg gggccaccag gctcagcgca agaggaagca
1335
gagggaattc acaggacccc ctgagaagag ccagtcagat gtctgcaggc atttgcccat
1395
cccagcctct ctggccaggg ccttactggg cccagagcag agaaggacct gtccaacaca
1455
cacagctatt tatagtagca gacacagggc tcccctgccc tactcatgga gccagcagcc
1515
aggcaatggg gtggccctgc actggccctt ggactccaca ctcagtgggtg ccctgcagtt
1575
gggtgggtta cgccagcaaa ggatcagttt ggctgcctta tcccagggtc gtcacctaga
1635
gaggctcact tgtaccccac cctgttcctg tgtcccctcc ccagccatcc tccgccttg
1695
ggggctccat gaaggatgca ggcttccagg cctggcttcc tctcttgga gacccttct
1755
ctgcctagtc cacagattag gcaatcaagg aagacgcat caggaagcc acatccttag
1815
tcaaccagtt gcatcgtgcg gggcaaaatg aggagcagag gcatggagga gggaggcgtg
1875
ggatgggaat agcagaacca ccatgtcttc agtgattgaa actcataccc cattgccctt
1935
tgccctccag tctccccttc agaaacatct ctgctctctg tgaataaac catgcctctt
1995
gg
1997

```

```

<210> 4
<211> 135
<212> PRT
<213> homo sapien

```

```

<400> 4

```

```

Met Asp Ala Ala Leu Leu His Ser Leu Leu Glu Ala Asn Cys Ser Leu
1      5      10      15
Ala Leu Ala Glu Leu Leu Leu Asp Gly Trp Gly Pro Pro Leu Asp
20     25     30
Pro Glu Gly Pro Tyr Ser Tyr Cys Asn Thr Thr Leu Asp Gln Ile Gly
35     40     45
Thr Cys Trp Pro Arg Ser Ala Ala Gly Ala Leu Val Glu Arg Pro Cys
50     55     60
Pro Glu Tyr Phe Asn Gly Val Lys Tyr Asn Thr Thr Arg Asn Ala Tyr
65     70     75     80
Arg Glu Cys Leu Glu Asn Gly Thr Trp Ala Ser Lys Ile Asn Tyr Ser
85     90     95
Gln Cys Glu Pro Ile Leu Asp Asp Lys Glu His Ser Leu Ser Ala Glu
100    105    110
Cys Asp Ser Leu Glu Pro His His His Leu Tyr Pro Ala Lys Cys His
115    120    125
Val Val Pro Ala Ala Ala Arg
130    135

```

```

<210> 5
<211> 1320
<212> DNA
<213> homo sapien

```

```

<220>
<221> CDS
<222> (1)..(1314)

```

```

<400> 5
atg agg ggt ccc tca ggg ccc cca ggc ctc ctc tac gtc cca cac ctc
48
Met Arg Gly Pro Ser Gly Pro Pro Gly Leu Leu Tyr Val Pro His Leu
1 5 10 15
ctc ctc tgc ctg ctc tgc ctc ctc cca ccg ccg ctc caa tac gca gcc
96
Leu Leu Cys Leu Leu Cys Leu Leu Pro Pro Pro Leu Gln Tyr Ala Ala
20 25 30
ggg cag agc cag atg ccc aaa gac cag ccc ctg tgg gca ctt ctg gag
144
Gly Gln Ser Gln Met Pro Lys Asp Gln Pro Leu Trp Ala Leu Leu Glu
35 40 45
cag tac tgc cac acc atc atg acc ctc acc aac ctc tca ggt ccc tac
192
Gln Tyr Cys His Thr Ile Met Thr Leu Thr Asn Leu Ser Gly Pro Tyr
50 55 60
tcc tac tgc aac acg acc ttg gac cag atc gga acg tgc tgg ccc cgc
240
Ser Tyr Cys Asn Thr Thr Leu Asp Gln Ile Gly Thr Cys Trp Pro Arg
65 70 75 80
agc gct gcc gga gcc ctc gtg gag agg ccg tgc ccc gag tac ttc aac
288
Ser Ala Ala Gly Ala Leu Val Glu Arg Pro Cys Pro Glu Tyr Phe Asn
85 90 95
ggc gtc aag tac aac acg acc cgg aat gcc tat cga gaa tgc ttg gag
336
Gly Val Lys Tyr Asn Thr Thr Arg Asn Ala Tyr Arg Glu Cys Leu Glu
100 105 110
aat ggg acg tgg gcc tca aag atc aac tac tca cag tgt gag ccc att
384
Asn Gly Thr Trp Ala Ser Lys Ile Asn Tyr Ser Gln Cys Glu Pro Ile
115 120 125
ttg gat gac aag cag agg aag tat gac ctg cac tac cgc atc gcc ctt
432
Leu Asp Asp Lys Gln Arg Lys Tyr Asp Leu His Tyr Arg Ile Ala Leu
130 135 140
gtc gtc aac tac ctg ggc cac tgc gta tct gtg gca gcc ctg gtg gcc
480
Val Val Asn Tyr Leu Gly His Cys Val Ser Val Ala Ala Leu Val Ala
145 150 155 160
gcc ttc ctg ctt ttc ctg gcc ctg cgg agc att cgc tgt ctg cgg aat
528
Ala Phe Leu Leu Phe Leu Ala Leu Arg Ser Ile Arg Cys Leu Arg Asn
165 170 175
gtg att cac tgg aac ctc atc acc acc ttt atc ctg cga aat gtc atg
576
Val Ile His Trp Asn Leu Ile Thr Thr Phe Ile Leu Arg Asn Val Met
180 185 190
tgg ttc ctg ctg cag ctc gtt gac cat gaa gtg cac gag agc aat gag
624
Trp Phe Leu Leu Gln Leu Val Asp His Glu Val His Glu Ser Asn Glu
195 200 205
gtc tgg tgc cgc tgc atc acc acc atc ttc aac tac ttc gtg gtg acc
672
Val Trp Cys Arg Cys Ile Thr Thr Ile Phe Asn Tyr Phe Val Val Thr
210 215 220
aac ttc ttc tgg atg ttt gtg gaa ggc tgc tac ctg cac acg gcc att
720
Asn Phe Phe Trp Met Phe Val Glu Gly Cys Tyr Leu His Thr Ala Ile

```

```

225                230                235                240
gtc atg acc tac tcc act gag cgc ctg cgc aag tgc ctc ttc ctc ttc
768
Val Met Thr Tyr Ser Thr Glu Arg Leu Arg Lys Cys Leu Phe Leu Phe
                245                250                255
atc gga tgg tgc atc ccc ttc ccc atc atc gtc gcc tgg gcc atc ggc
816
Ile Gly Trp Cys Ile Pro Phe Pro Ile Ile Val Ala Trp Ala Ile Gly
                260                265                270
aag ctc tac tat gag aat gaa cag tgc tgg ttt ggc aag gag cct ggc
864
Lys Leu Tyr Tyr Glu Asn Glu Gln Cys Trp Phe Gly Lys Glu Pro Gly
                275                280                285
gac ctg gtg gac tac atc tac caa ggc ccc atc att ctc gtg ctc ctg
912
Asp Leu Val Asp Tyr Ile Tyr Gln Gly Pro Ile Ile Leu Val Leu Leu
                290                295                300
atc aat ttc gta ttt ctg ttc aac atc gtc agg atc cta atg aca aag
960
Ile Asn Phe Val Phe Leu Phe Asn Ile Val Arg Ile Leu Met Thr Lys
                305                310                315                320
tta cgc gcg tcc acc aca tcc gag aca atc cag tac agg aag gca gtg
1008
Leu Arg Ala Ser Thr Thr Ser Glu Thr Ile Gln Tyr Arg Lys Ala Val
                325                330                335
aag gcc acc ctg gtg ctc ctg ccc ctc ctg ggc atc acc tac atg ctc
1056
Lys Ala Thr Leu Val Leu Leu Pro Leu Leu Gly Ile Thr Tyr Met Leu
                340                345                350
ttc ttc gtc aat ccc ggg gag gac gac ctg tca cag atc atg ttc atc
1104
Phe Phe Val Asn Pro Gly Glu Asp Asp Leu Ser Gln Ile Met Phe Ile
                355                360                365
tat ttc aac tcc ttc ctg cag tcg ttc cag ggt ttc ttc gtg tct gtc
1152
Tyr Phe Asn Ser Phe Leu Gln Ser Phe Gln Gly Phe Phe Val Ser Val
                370                375                380
ttc tac tgc ttc ttc aat gga gag gtg cgc tca gcc gtg agg aag agg
1200
Phe Tyr Cys Phe Phe Asn Gly Glu Val Arg Ser Ala Val Arg Lys Arg
                385                390                395                400
tgg cac cgc tgg cag gac cat cac tcc ctt cga gtc ccc atg gcc cgg
1248
Trp His Arg Trp Gln Asp His His Ser Leu Arg Val Pro Met Ala Arg
                405                410                415
gcc atg tcc atc cct aca tca ccc aca cgg atc agc ttc cac agc atc
1296
Ala Met Ser Ile Pro Thr Ser Pro Thr Arg Ile Ser Phe His Ser Ile
                420                425                430
aag cag acg gcc gct gtg tgaccc
1320
Lys Gln Thr Ala Ala Val
                435

```

```

<210> 6
<211> 438
<212> PRT
<213> homo sapien

```

```

<400> 6

```

```

Met Arg Gly Pro Ser Gly Pro Pro Gly Leu Leu Tyr Val Pro His Leu
1      5      10      15
Leu Leu Cys Leu Leu Cys Leu Leu Pro Pro Leu Gln Tyr Ala Ala
20      25      30
Gly Gln Ser Gln Met Pro Lys Asp Gln Pro Leu Trp Ala Leu Leu Glu
35      40      45
Gln Tyr Cys His Thr Ile Met Thr Leu Thr Asn Leu Ser Gly Pro Tyr
50      55      60
Ser Tyr Cys Asn Thr Thr Leu Asp Gln Ile Gly Thr Cys Trp Pro Arg
65      70      75      80
Ser Ala Ala Gly Ala Leu Val Glu Arg Pro Cys Pro Glu Tyr Phe Asn
85      90      95
Gly Val Lys Tyr Asn Thr Thr Arg Asn Ala Tyr Arg Glu Cys Leu Glu
100     105     110
Asn Gly Thr Trp Ala Ser Lys Ile Asn Tyr Ser Gln Cys Glu Pro Ile
115     120     125
Leu Asp Asp Lys Gln Arg Lys Tyr Asp Leu His Tyr Arg Ile Ala Leu
130     135     140
Val Val Asn Tyr Leu Gly His Cys Val Ser Val Ala Ala Leu Val Ala
145     150     155     160
Ala Phe Leu Leu Phe Leu Ala Leu Arg Ser Ile Arg Cys Leu Arg Asn
165     170     175
Val Ile His Trp Asn Leu Ile Thr Thr Phe Ile Leu Arg Asn Val Met
180     185     190
Trp Phe Leu Leu Gln Leu Val Asp His Glu Val His Glu Ser Asn Glu
195     200     205
Val Trp Cys Arg Cys Ile Thr Thr Ile Phe Asn Tyr Phe Val Val Thr
210     215     220
Asn Phe Phe Trp Met Phe Val Glu Gly Cys Tyr Leu His Thr Ala Ile
225     230     235     240
Val Met Thr Tyr Ser Thr Glu Arg Leu Arg Lys Cys Leu Phe Leu Phe
245     250     255
Ile Gly Trp Cys Ile Pro Phe Pro Ile Ile Val Ala Trp Ala Ile Gly
260     265     270
Lys Leu Tyr Tyr Glu Asn Glu Gln Cys Trp Phe Gly Lys Glu Pro Gly
275     280     285
Asp Leu Val Asp Tyr Ile Tyr Gln Gly Pro Ile Ile Leu Val Leu Leu
290     295     300
Ile Asn Phe Val Phe Leu Phe Asn Ile Val Arg Ile Leu Met Thr Lys
305     310     315     320
Leu Arg Ala Ser Thr Thr Ser Glu Thr Ile Gln Tyr Arg Lys Ala Val
325     330     335
Lys Ala Thr Leu Val Leu Leu Pro Leu Leu Gly Ile Thr Tyr Met Leu
340     345     350
Phe Phe Val Asn Pro Gly Glu Asp Leu Ser Gln Ile Met Phe Ile
355     360     365
Tyr Phe Asn Ser Phe Leu Gln Ser Phe Gln Gly Phe Phe Val Ser Val
370     375     380
Phe Tyr Cys Phe Phe Asn Gly Glu Val Arg Ser Ala Val Arg Lys Arg
385     390     395     400
Trp His Arg Trp Gln Asp His His Ser Leu Arg Val Pro Met Ala Arg
405     410     415
Ala Met Ser Ile Pro Thr Ser Pro Thr Arg Ile Ser Phe His Ser Ile
420     425     430
Lys Gln Thr Ala Ala Val
435

```

```

<210> 7
<211> 1249
<212> DNA
<213> homo sapien

```

<220>

<221> CDS

<222> (1)..(525)

<400> 7

```

atg agg ggt ccc tca ggg ccc cca ggc ctc ctc tac gtc cca cac ctc
48
Met Arg Gly Pro Ser Gly Pro Pro Gly Leu Leu Tyr Val Pro His Leu
1      5      10      15
ctc ctc tgc ctg ctc tgc ctc ctc cca ccg ccg ctc caa tac gca gcc
96
Leu Leu Cys Leu Leu Cys Leu Leu Pro Pro Pro Leu Gln Tyr Ala Ala
20      25      30
ggg cag agc cag atg ccc aaa gac cag ccc ctg tgg gca ctt ctg gag
144
Gly Gln Ser Gln Met Pro Lys Asp Gln Pro Leu Trp Ala Leu Leu Glu
35      40      45
cag tac tgc cac acc atc atg acc ctc acc aac ctc tca ggt ccc tac
192
Gln Tyr Cys His Thr Ile Met Thr Leu Thr Asn Leu Ser Gly Pro Tyr
50      55      60
tcc tac tgc aac acg acc ttg gac cag atc gga acg tgc tgg ccc cgc
240
Ser Tyr Cys Asn Thr Thr Leu Asp Gln Ile Gly Thr Cys Trp Pro Arg
65      70      75      80
agc gct gcc gga gcc ctc gtg gag agg ccg tgc ccc gag tac ttc aac
288
Ser Ala Ala Gly Ala Leu Val Glu Arg Pro Cys Pro Glu Tyr Phe Asn
85      90      95
ggc gtc aag tac aac acg acc cgg aat gcc tat cga gaa tgc ttg gag
336
Gly Val Lys Tyr Asn Thr Thr Arg Asn Ala Tyr Arg Glu Cys Leu Glu
100     105     110
aat ggg acg tgg gcc tca aag atc aac tac tca cag tgt gag ccc att
384
Asn Gly Thr Trp Ala Ser Lys Ile Asn Tyr Ser Gln Cys Glu Pro Ile
115     120     125
ttg gat gac aag cag agg aag tat gac ctg cac tac cgc atc gcc ctt
432
Leu Asp Asp Lys Gln Arg Lys Tyr Asp Leu His Tyr Arg Ile Ala Leu
130     135     140
gtc gag cat tcg ctg tct gcg gaa tgt gat tca ctg gaa cct cat cac
480
Val Glu His Ser Leu Ser Ala Glu Cys Asp Ser Leu Glu Pro His His
145     150     155     160
cac ctt tat cct gcg aaa tgt cat gtg gtt cct gct gca gct cgt
525
His Leu Tyr Pro Ala Lys Cys His Val Val Pro Ala Ala Ala Arg
165     170     175
tgaccatgaa gtgcacgaga gcaatgaggt ctgggtgccgc tgcacacca ccattctcaa
585
ctacttcgtg gtgaccaact tcttctggat gtttgtggaa ggctgctacc tgcacacggc
645
cattgtcatg acctactcca ctgagcgccct gcgcaagtgc ctcttctctt tcatcgcatg
705
gtgcatcccc ttcccatca tcgtcgccctg ggccatcggc aagctctact atgagaatga
765
acagtgtggg tttggcaagg agcctggcga cctgggtggac tacatctacc aaggcccat
825

```

cattctcgtg ctctgatca atttcgtatt tctgttcaac atcgtcagga tcctaattgac
 885
 aaagttacgc gcggtccacca catccgagac aatccagtag aggaaggcag tgaaggccac
 945
 cctgggtgctc ctgcccctcc tgggcatcac ctacatgctc ttcttcgtca atcccgggga
 1005
 ggacgacctg tcacagatca tgttcatcta tttcaactcc ttccctgcagt cgttccaggg
 1065
 tttcttcgtg tctgtcttct actgcttctt caatggagag gtgcgctcag ccgtgaggaa
 1125
 gaggtggcac cgctggcagg accatcactc ccttcgagtc cccatggccc gggccatgtc
 1185
 catccctaca tcacccacac ggatcagctt ccacagcatc aagcagacgg ccgctgtgtg
 1245
 accc
 1249

<210> 8
 <211> 175
 <212> PRT
 <213> homo sapien

<400> 8

Met	Arg	Gly	Pro	Ser	Gly	Pro	Pro	Gly	Leu	Leu	Tyr	Val	Pro	His	Leu
1				5					10					15	
Leu	Leu	Cys	Leu	Leu	Cys	Leu	Leu	Pro	Pro	Pro	Leu	Gln	Tyr	Ala	Ala
		20						25					30		
Gly	Gln	Ser	Gln	Met	Pro	Lys	Asp	Gln	Pro	Leu	Trp	Ala	Leu	Leu	Glu
		35					40					45			
Gln	Tyr	Cys	His	Thr	Ile	Met	Thr	Leu	Thr	Asn	Leu	Ser	Gly	Pro	Tyr
	50					55					60				
Ser	Tyr	Cys	Asn	Thr	Thr	Leu	Asp	Gln	Ile	Gly	Thr	Cys	Trp	Pro	Arg
65				70						75				80	
Ser	Ala	Ala	Gly	Ala	Leu	Val	Glu	Arg	Pro	Cys	Pro	Glu	Tyr	Phe	Asn
			85						90					95	
Gly	Val	Lys	Tyr	Asn	Thr	Thr	Arg	Asn	Ala	Tyr	Arg	Glu	Cys	Leu	Glu
		100						105					110		
Asn	Gly	Thr	Trp	Ala	Ser	Lys	Ile	Asn	Tyr	Ser	Gln	Cys	Glu	Pro	Ile
		115					120					125			
Leu	Asp	Asp	Lys	Gln	Arg	Lys	Tyr	Asp	Leu	His	Tyr	Arg	Ile	Ala	Leu
	130					135					140				
Val	Glu	His	Ser	Leu	Ser	Ala	Glu	Cys	Asp	Ser	Leu	Glu	Pro	His	His
145				150						155				160	
His	Leu	Tyr	Pro	Ala	Lys	Cys	His	Val	Val	Pro	Ala	Ala	Ala	Arg	
			165						170					175	

<210> 9
 <211> 1199
 <212> DNA
 <213> homo sapien

<220>
 <221> CDS
 <222> (1)..(1197)

<400> 9

atg gga aga gag cct tgg cct gaa gac agg gac ctg ggc ttt cct cag
 48
 Met Gly Arg Glu Pro Trp Pro Glu Asp Arg Asp Leu Gly Phe Pro Gln
 1 5 10 15

```

ctc ttc tgc caa ggt ccc tac tcc tac tgc aac acg acc ttg gac cag
96
Leu Phe Cys Gln Gly Pro Tyr Ser Tyr Cys Asn Thr Thr Leu Asp Gln
      20      25      30
atc gga acg tgc tgg ccc cgc agc gct gcc gga gcc ctc gtg gag agg
144
Ile Gly Thr Cys Trp Pro Arg Ser Ala Ala Gly Ala Leu Val Glu Arg
      35      40      45
ccg tgc ccc gag tac ttc aac ggc gtc aag tac aac acg acc cgg aat
192
Pro Cys Pro Glu Tyr Phe Asn Gly Val Lys Tyr Asn Thr Thr Arg Asn
      50      55      60
gcc tat cga gaa tgc ttg gag aat ggg acg tgg gcc tca aag atc aac
240
Ala Tyr Arg Glu Cys Leu Glu Asn Gly Thr Trp Ala Ser Lys Ile Asn
      65      70      75      80
tac tca cag tgt gag ccc att ttg gat gac aag cag agg aag tat gac
288
Tyr Ser Gln Cys Glu Pro Ile Leu Asp Asp Lys Gln Arg Lys Tyr Asp
      85      90      95
ctg cac tac cgc atc gcc ctt gtc gtc aac tac ctg ggc cac tgc gta
336
Leu His Tyr Arg Ile Ala Leu Val Val Asn Tyr Leu Gly His Cys Val
      100      105      110
tct gtg gca gcc ctg gtg gcc gcc ttc ctg ctt ttc ctg gcc ctg cgg
384
Ser Val Ala Ala Leu Val Ala Ala Phe Leu Leu Phe Leu Ala Leu Arg
      115      120      125
agc att cgc tgt ctg cgg aat gtg att cac tgg aac ctc atc acc acc
432
Ser Ile Arg Cys Leu Arg Asn Val Ile His Trp Asn Leu Ile Thr Thr
      130      135      140
ttt atc ctg cga aat gtc atg tgg ttc ctg ctg cag ctc gtt gac cat
480
Phe Ile Leu Arg Asn Val Met Trp Phe Leu Leu Gln Leu Val Asp His
      145      150      155      160
gaa gtg cac gag agc aat gag gtc tgg tgc cgc tgc atc acc acc atc
528
Glu Val His Glu Ser Asn Glu Val Trp Cys Arg Cys Ile Thr Thr Ile
      165      170      175
ttc aac tac ttc gtg gtg acc aac ttc ttc tgg atg ttt gtg gaa ggc
576
Phe Asn Tyr Phe Val Val Thr Asn Phe Phe Trp Met Phe Val Glu Gly
      180      185      190
tgc tac ctg cac acg gcc att gtc atg acc tac tcc act gag cgc ctg
624
Cys Tyr Leu His Thr Ala Ile Val Met Thr Tyr Ser Thr Glu Arg Leu
      195      200      205
cgc aag tgc ctc ttc ctc ttc atc gga tgg tgc atc ccc ttc ccc atc
672
Arg Lys Cys Leu Phe Leu Phe Ile Gly Trp Cys Ile Pro Phe Pro Ile
      210      215      220
atc gtc gcc tgg gcc atc ggc aag ctc tac tat gag aat gaa cag tgc
720
Ile Val Ala Trp Ala Ile Gly Lys Leu Tyr Tyr Glu Asn Glu Gln Cys
      225      230      235      240
tgg ttt ggc aag gag cct ggc gac ctg gtg gac tac atc tac caa ggc
768
Trp Phe Gly Lys Glu Pro Gly Asp Leu Val Asp Tyr Ile Tyr Gln Gly
      245      250      255

```

```

ccc atc att ctc gtg ctc ctg atc aat ttc gta ttt ctg ttc aac atc
816
Pro Ile Ile Leu Val Leu Leu Ile Asn Phe Val Phe Leu Phe Asn Ile
      260      265      270
gtc agg atc cta atg aca aag tta cgc gcg tcc acc aca tcc gag aca
864
Val Arg Ile Leu Met Thr Lys Leu Arg Ala Ser Thr Thr Ser Glu Thr
      275      280      285
atc cag tac agg aag gca gtg aag gcc acc ctg gtg ctc ctg ccc ctc
912
Ile Gln Tyr Arg Lys Ala Val Lys Ala Thr Leu Val Leu Leu Pro Leu
      290      295      300
ctg ggc atc acc tac atg ctc ttc ttc gtc aat ccc ggg gag gac gac
960
Leu Gly Ile Thr Tyr Met Leu Phe Phe Val Asn Pro Gly Glu Asp Asp
305      310      315      320
ctg tca cag atc atg ttc atc tat ttc aac tcc ttc ctg cag tcg ttc
1008
Leu Ser Gln Ile Met Phe Ile Tyr Phe Asn Ser Phe Leu Gln Ser Phe
      325      330      335
cag ggt ttc ttc gtg tct gtc ttc tac tgc ttc ttc aat gga gag gtg
1056
Gln Gly Phe Phe Val Ser Val Phe Tyr Cys Phe Phe Asn Gly Glu Val
      340      345      350
cgc tca gcc gtg agg aag agg tgg cac cgc tgg cag gac cat cac tcc
1104
Arg Ser Ala Val Arg Lys Arg Trp His Arg Trp Gln Asp His His Ser
      355      360      365
ctt cga gtc ccc atg gcc cgg gcc atg tcc atc cct aca tca ccc aca
1152
Leu Arg Val Pro Met Ala Arg Ala Met Ser Ile Pro Thr Ser Pro Thr
      370      375      380
cgg atc agc ttc cac agc atc aag cag acg gcc gct gtg tga ccc ct
1199
Arg Ile Ser Phe His Ser Ile Lys Gln Thr Ala Ala Val Pro
385      390      395

```

```

<210> 10
<211> 397
<212> PRT
<213> homo sapien

```

```

<400> 10

```

```

Met Gly Arg Glu Pro Trp Pro Glu Asp Arg Asp Leu Gly Phe Pro Gln
1      5      10      15
Leu Phe Cys Gln Gly Pro Tyr Ser Tyr Cys Asn Thr Thr Leu Asp Gln
      20      25      30
Ile Gly Thr Cys Trp Pro Arg Ser Ala Ala Gly Ala Leu Val Glu Arg
      35      40      45
Pro Cys Pro Glu Tyr Phe Asn Gly Val Lys Tyr Asn Thr Thr Arg Asn
      50      55      60
Ala Tyr Arg Glu Cys Leu Glu Asn Gly Thr Trp Ala Ser Lys Ile Asn
      65      70      75      80
Tyr Ser Gln Cys Glu Pro Ile Leu Asp Asp Lys Gln Arg Lys Tyr Asp
      85      90      95
Leu His Tyr Arg Ile Ala Leu Val Val Asn Tyr Leu Gly His Cys Val
      100      105      110
Ser Val Ala Ala Leu Val Ala Ala Phe Leu Leu Phe Leu Ala Leu Arg
      115      120      125
Ser Ile Arg Cys Leu Arg Asn Val Ile His Trp Asn Leu Ile Thr Thr

```

```

      130      135      140
Phe Ile Leu Arg Asn Val Met Trp Phe Leu Leu Gln Leu Val Asp His
145      150      155
Glu Val His Glu Ser Asn Glu Val Trp Cys Arg Cys Ile Thr Thr Ile
      165      170      175
Phe Asn Tyr Phe Val Val Thr Asn Phe Phe Trp Met Phe Val Glu Gly
      180      185      190
Cys Tyr Leu His Thr Ala Ile Val Met Thr Tyr Ser Thr Glu Arg Leu
      195      200      205
Arg Lys Cys Leu Phe Leu Phe Ile Gly Trp Cys Ile Pro Phe Pro Ile
      210      215      220
Ile Val Ala Trp Ala Ile Gly Lys Leu Tyr Tyr Glu Asn Glu Gln Cys
225      230      235
Trp Phe Gly Lys Glu Pro Gly Asp Leu Val Asp Tyr Ile Tyr Gln Gly
      245      250      255
Pro Ile Ile Leu Val Leu Leu Ile Asn Phe Val Phe Leu Phe Asn Ile
      260      265      270
Val Arg Ile Leu Met Thr Lys Leu Arg Ala Ser Thr Thr Ser Glu Thr
      275      280      285
Ile Gln Tyr Arg Lys Ala Val Lys Ala Thr Leu Val Leu Leu Pro Leu
      290      295      300
Leu Gly Ile Thr Tyr Met Leu Phe Phe Val Asn Pro Gly Glu Asp Asp
305      310      315
Leu Ser Gln Ile Met Phe Ile Tyr Phe Asn Ser Phe Leu Gln Ser Phe
      325      330      335
Gln Gly Phe Phe Val Ser Val Phe Tyr Cys Phe Phe Asn Gly Glu Val
      340      345      350
Arg Ser Ala Val Arg Lys Arg Trp His Arg Trp Gln Asp His His Ser
      355      360      365
Leu Arg Val Pro Met Ala Arg Ala Met Ser Ile Pro Thr Ser Pro Thr
      370      375      380
Arg Ile Ser Phe His Ser Ile Lys Gln Thr Ala Ala Val
385      390      395

```

```

<210> 11
<211> 1128
<212> DNA
<213> homo sapien

```

```

<220>
<221> CDS
<222> (1)..(402)

```

```

<400> 11
atg gga aga gag cct tgg cct gaa gac agg gac ctg ggc ttt cct cag
48
Met Gly Arg Glu Pro Trp Pro Glu Asp Arg Asp Leu Gly Phe Pro Gln
1      5      10      15
ctc ttc tgc caa ggt ccc tac tcc tac tgc aac acg acc ttg gac cag
96
Leu Phe Cys Gln Gly Pro Tyr Ser Tyr Cys Asn Thr Thr Leu Asp Gln
      20      25      30
atc gga acg tgc tgg ccc cgc agc gct gcc gga gcc ctc gtg gag agg
144
Ile Gly Thr Cys Trp Pro Arg Ser Ala Ala Gly Ala Leu Val Glu Arg
      35      40      45
ccg tgc ccc gag tac ttc aac ggc gtc aag tac aac acg acc cgg aat
192
Pro Cys Pro Glu Tyr Phe Asn Gly Val Lys Tyr Asn Thr Thr Arg Asn
50      55      60

```

gcc tat cga gaa tgc ttg gag aat ggg acg tgg gcc tca aag atc aac
 240
 Ala Tyr Arg Glu Cys Leu Glu Asn Gly Thr Trp Ala Ser Lys Ile Asn
 65 70 75 80
 tac tca cag tgt gag ccc att ttg gat gac aag cag agg aag tat gac
 288
 Tyr Ser Gln Cys Glu Pro Ile Leu Asp Asp Lys Gln Arg Lys Tyr Asp
 85 90 95
 ctg cac tac cgc atc gcc ctt gtc gag cat tcg ctg tct gcg gaa tgt
 336
 Leu His Tyr Arg Ile Ala Leu Val Glu His Ser Leu Ser Ala Glu Cys
 100 105 110
 gat tca ctg gaa cct cat cac cac ctt tat cct gcg aaa tgt cat gtg
 384
 Asp Ser Leu Glu Pro His His His Leu Tyr Pro Ala Lys Cys His Val
 115 120 125
 gtt cct gct gca gct cgt tgacatgaa gtgcacgaga gcaatgaggt
 432
 Val Pro Ala Ala Ala Arg
 130
 ctggtgccgc tgcataacca ccattctcaa ctacttcgtg gtgaccaact tcttctggat
 492
 gtttgtggaa ggctgctacc tgcacacggc cattgtcatg acctactcca ctgagcgcct
 552
 gcgcaagtgc ctcttctctt tcatcggatg gtgcatcccc ttccccatca tcgtcgctg
 612
 ggccatcggc aagctctact atgagaatga acagtgcctg tttggcaagg agcctggcga
 672
 cctggtggac tacatctacc aaggccccat cattctcgtg ctctgatca atttcgtatt
 732
 tctgttcaac atcgtcagga tcctaatac aaagttacgc gcgtccacca catccgagac
 792
 aatccagtac aggaaggcag tgaaggccac cctggtgctc ctgccccctcc tgggcatcac
 852
 ctacatgctc ttcttcgtca atcccgggga ggacgacctg tcacagatca tgttcatcta
 912
 tttcaactcc ttctgcagt cgttccaggg tttcttcgtg tctgtcttct actgcttctt
 972
 caatggagag gtgcgctcag ccgtgaggaa gaggtggcac cgctggcagg accatcactc
 1032
 ccttcgagtc cccatggccc gggccatgtc catccctaca tcaccacac ggatcagctt
 1092
 ccacagcatc aagcagacgg ccgctgtgtg acccct
 1128

<210> 12
 <211> 134
 <212> PRT
 <213> homo sapien

<400> 12

Met Gly Arg Glu Pro Trp Pro Glu Asp Arg Asp Leu Gly Phe Pro Gln
 1 5 10 15
 Leu Phe Cys Gln Gly Pro Tyr Ser Tyr Cys Asn Thr Thr Leu Asp Gln
 20 25 30
 Ile Gly Thr Cys Trp Pro Arg Ser Ala Ala Gly Ala Leu Val Glu Arg
 35 40 45
 Pro Cys Pro Glu Tyr Phe Asn Gly Val Lys Tyr Asn Thr Thr Arg Asn
 50 55 60
 Ala Tyr Arg Glu Cys Leu Glu Asn Gly Thr Trp Ala Ser Lys Ile Asn

```

65              70              75              80
Tyr Ser Gln Cys Glu Pro Ile Leu Asp Asp Lys Gln Arg Lys Tyr Asp
              85              90              95
Leu His Tyr Arg Ile Ala Leu Val Glu His Ser Leu Ser Ala Glu Cys
              100              105              110
Asp Ser Leu Glu Pro His His His Leu Tyr Pro Ala Lys Cys His Val
              115              120              125
Val Pro Ala Ala Ala Arg
              130

```

```

<210> 13
<211> 32990
<212> DNA
<213> homo sapien

```

```

<220>
<221> gene
<222> (1)..(32990)

```

```

<400> 13
tcacacagcg gccgtctgct tgatgctgtg gaagctgac cgtgtgggtg atgtagggat
60
ggacatggcc cgggccatgg ggactcgaag ggagtgatgg tcctgccagc ggtgccacct
120
cttctcacg gctgagcgca cctgtgggga aggcagaggc tcagctggct cccagggacc
180
aaccctgggc ttctgggacc atcccctcct ctgctttctg ctctcatggg togactgcc
240
ccctcatgac aaggaactgt ctgcttccaa aacaggctcct tcctgatgc tgttgctct
300
ctccaggggc ctcttcctta tccttttctt ggagaagctt gactccacac ctctttact
360
ccacactgtc ctcccagatc atccagtttc ctctggacac actgccttcc cttccctgac
420
tcactctgcc acctcaaaat tagcatcttg ggaccagaga gcgcagcttg gagacttggc
480
cccctcagcc ttcttgggcc cctgctcctt gcagggcgtt ggtggtgtgc gccagctca
540
cacactggg ggcctcctc ctccctcctg aagaccgtcc cctctgcacc cctccacctt
600
ctctacctcc tgctagactc ccctgcctga ctaaccatgg catttactgc ctgaaagga
660
aagctctctg tcttggtcat ttctaaagtt ggctctaccc ggtgccattt aagcttcatt
720
tgtttggtta ttgaattttt ttggaaattg gatggtgtct ctcacatcct agcttgaca
780
tggttcgaac agaataaatg ctccataaac atcccttggt tgtttgcctt actggcccc
840
tctcttcttc tcatccagcc cacaggaccc gtctctgctg atggactttg caagtggaat
900
gtgctatcat ccacagagac acaggcctgc atagacacct cgccagtgcc ctgtgcagag
960
acaggcaagt gtattcctct ggagtgttcg gaagctccca ggcctagggt gctgtgtctg
1020
ctctttgtct catgtcctca tccaccccag cccaggtacg agtgcgttct ttcctgcgt
1080
cagctgact ggggctttgg gcctcatgat tggcttgac atgccaagct tcacggccgc
1140
ctgactcccc agagcctgct cttggtgtgt gggcttttct gtggcaggta gggggggaat
1200

```

gtgctggtct ctcttctgct ccctgagtc atacagacct gattgcttgg cacacatctc
1260
tttctggaag cttccttctg tcaccacctc tgctctggct tctctcttcc atgaggccct
1320
gcggcctggg cttccttctg caccagctc tgagtgcaca tgtggggtgc tggcatgtta
1380
tttcggggct gcatagttga ccttctaaac tggctccagc ccctgtgaga aggattcctg
1440
ttcccctaag gccgggtggg atctcaaggc ttctctctcc tggcactcca gcaaggccgg
1500
gcagcaccaa tggagctgcc ctggagtggt gtctgaggac ctggatatcc caggccaccc
1560
cgagggccca gcttcatacc tctccattga agaagcagta gaagacagac acgaagaaac
1620

cctggaaagg agggaaagga gggagtgggc agtgacctac ctgcggagct gttctgcctg
1680
gtggggtggc actggggaca agatggtggg ggggggacaa tttgaccagc gaaccctgg
1740
agtcagagct ggggtggggtc ctagcctcag ggtgcagata ttccacgggc cactctgagt
1800
gagcagtggc cacaggcctg gagccaggca gactccgggc tctcaatat tgtgtgacct
1860
gtcccagggc atttggttgg gctgcctgca tcttcagaac aggtgctggg acagtaggtg
1920
cgggctggta ggatgaagac ccaggctggg atggggataa ctggccaggc tcaggctgag
1980
catgtacggg cttctaactc tgtggatgta actgagccat ggggtgtgcca gtcccacggg
2040
accccttag tgaggcatg gctgccagag cagcctcagg aaagctcact gtggggcccc
2100
catctggtca caggccccac ctggaacgac tgcaggaagg agttgaaata gatgaacatg
2160
atctgtgaca ggtcgtcctc ccgggattg acgaagaaga gcatgtaggc gatgccagg
2220
aggggcagga gcaccagggt ggccttcaact gccttcctgg gggcgagagg tggacacagg
2280
tctgagccca tgcggcaggc agggcctcac ccagtgggcg gcgggagaca gtggtggtgt
2340
ttcttccggg agcttgagcg agctccctgg gtgaggcctg gggcagaggg ctctgccagg
2400
aagcaggggg acggcccgat gacctcctcc tgtccccatt gtggggtcaa gggacccct
2460
cacatacctg tactggattg tctcggatgt ggtggacgcg cgtaactttg tcattaggat
2520
cctgacgatg ttgaacagaa atacgaaatt gatctggagg gagggcgggc atgggaaaga
2580
gggaaaagga aggagcacgt gtttgagatg agccgagagg cagccccctt cccgcagac
2640
ccctggaaac cgatgtccca cgcacacacc tatectacct gtccccctag cacctgccag
2700
catcccaagg cctgtgctcc tccctcgcca ggatggggag acagccccat tttccagggc
2760
ctgtgtctcc agcccaggac tgaggaggaa aggtggcagc ctctgtgggt cgtgaccgag
2820
agcacggggc atgccctctg aggtgagaa agccccaac cctctccca gtataggag
2880
cctatgggag ccccttccc ctcactgcca cggggtccct acttggtgac tgcggggctc
2940
tctgagtccc ttgactgtc actggctcta ggtcggcctg aggtccttct gactgaggac
3000

agcactgcca tgggtgggcg gacaaggcca gatggaggga ttaagaactc agttgccgaa
 3060
 tgagtgatta atctgccagc atcccacccc tgtgcccagg aactccagag ccttcgtagg
 3120
 caccctagac agggaagatg gatgggctgt ggggctggct ctgaggcccc aggaagggcc
 3180
 tcatttatct tcattctgag tttccctca gcaccagagc ctccccaccc agcacctggc
 3240
 cctggaactg gcctgtgtgg ctccccagct gctccctgct ggggtgtgggt ccccatgggc
 3300
 ctgcgagtgt ctgttcattc gtattggctg tgactatgac tgtgttgtec cctgggagct
 3360
 gcagtgtggg tctgtgggtc tatcctttaa gcacttgtgc aagtgtgttt gcctcacaga
 3420
 gcgtgtgcat gtgtgagcat ggatctgggg cccgggcaca tctgcgtttc tcttcacctg
 3480
 cctccgagca taggcaggca ggcaggcaag ggagtgtgtg tcggcctgac acagtggggc
 3540
 tgtttcctga caaagtgtc gtgggccaga gggagacaca tgtagacca ggggtgtctg
 3600
 ctggctcgtg tgcacacacc cactcacaca cacacacaca cacacacaca cctctgacac
 3660
 tctgtcaaga aaatccattg cttcttaago ttgggctggg cccttctaac cctccaagt
 3720
 tctgaatcct ggctgggaga ggaggacac aggatacaga cagatatcct gagactgtca
 3780
 acctgtagcc tctggatgct cccacaagc tttcgggtag ccctaggggc agggagagct
 3840
 cacacccac ctccagccact gtctactgct ctcttaccac atagtgggtat ggctggggg
 3900
 tccaggggag ggctggggat ggaaagcctt cagcggggct gccatgacct gataccccc
 3960
 gctttctcct agggctcacc taatttcag ctctgggtc tctggcatat tcccctggat
 4020
 catgggacac aagtcacctt aacatataag tgaatcctaa ttttctcata caagtaatac
 4080
 aaagtatttg accttttctg attcttcogg acttcctga gagtagaaac tgttggaatc
 4140
 aaaatatatt ctcatctctg ccacattttc ttgaattcaa tattaatctt ccaacatcca
 4200
 tcaaccact aatcaattca attatccacc cactttatc atctatccat ctatccactt
 4260
 acctaccaac cagttcattc atttaccac ctacttttat ccatcogtcc atccatccat
 4320
 ccatccagcc attcatccat tcatccttcc ttccttccat ccatccatcc atctacccaa
 4380
 caaccaattc attcaattat ccacctactg ttttatctat ccatccacgt acccatccat
 4440
 ctacccatcc atctacctac ccaataacca atccattcag ttatccacct actcttttat
 4500
 ctgcccaccc actggcccat cgtctatcc attcatctac ctagcaacca aggccttgtc
 4560
 tccatcctta cacttggcag acatttagtt atgtggcccc actcatctca gcttgggtct
 4620
 atgtaacctg aaaatcctt tttcctttga gcctgtttcc cagcctcccc cttcacacca
 4680
 ccacaggtao cttcctctct ctccagggag cttctgtgtc accctgccc cactgagctc
 4740
 tccggctttc cattcttgga ctctacctcc ctgctaataa cacactccag ttctttagta
 4800

agaactgtct attgtaccct gccctcgttc agcctgtttc tggttttatt taattgttca
4860
ttcattcaat gaatcaatgg accatgtgtc aggctctgag ccaggcatca gcgatggcga
4920
agtggacagg cagtcacagc ccctgcttgc agagggcctg tggcctagct gggggcctgg
4980
aggggttggg ggtgggggag atgacatctt tcctaagggtg tcaaaaagac ctggagaaat
5040
ggcagatggg ctaagaactg aagatgaggc cccctccca aatgaactga agcaccaagt
5100
cctagtctca tggctcaaatt tttgactgtt ccaatttgca gttgtgtggc cttgggtaag
5160
ttgcttaacc tcatgagctc ctgcttcctt gtctgcccc gaggggccta accacagagc
5220
ttgccttaga agatcagcat gggctgaaat agtcacagag accactaaga cctgtgtctg
5280
gcctagtgtgac tgccaatcct ttcccatgac accaacaatg acaacaccag caagaagtca
5340
ggcttcctgc aaattcaacc acctgattca cttctcagaa ccagaaataa gtgagtgtct
5400
cttagcagca gaaatgcagc tgtgagctgc tggggagtgt agggatggca ggaacaccaa
5460
acacgtgtcc aacctcgagg acaacaggca gatggtgggg acaaagcagg agacctgcct
5520
ttgagcctct gctctgctag ctattagtgg tgaccttggg caagccactt catctctctc
5580
agcttcttcc tctgtaaaat ggagagcata accctacttc ttttaggact tgagcatgca
5640
agggttggaa ataatgtaga tagagcttct ggaagggtc agcttggaat gtggaagccc
5700
ctgttggtgc aaagagctgg gcccaaagga aagaaggaaa gggctcgtga gcacagacgc
5760
aggggtggag ccagagaatg ggtctggaag aggaagcatg gagctgggtc ttgacactga
5820
gctcttgctt tcctcgctc ctttctctt ggcatttcct caccaccctt ccaacatctt
5880
tacagttggg gcttactctt tgccaccatt ggtcccccct ccaggccagc cttccttggc
5940
tcagttccag gctcatcaaa agccttattc ctccaggatg gcccttggca gctggttggg
6000
agggaaagga tctcatgggg ttccatata cactgagggg tgagtgaact actgcagctg
6060
ggagtccaag gacaatccta ctagctgctg acaaaacctg gcttctgcct ctgaagcgaa
6120
ccaagccctg acggtggaat ttccagcagt gggtgaaaaa ccttcctagt cttcatcagt
6180
tcacatatat caaggacact ccaaagatgg aggtcaaatt aaaccogaag tcacagaaaa
6240
aggagagtaa gaaaataaaa gagataaata ataattgtct ccaaggtaga caaaagaaa
6300
ccccaccagg caccttctgt gtgcaggagg agatggcact ctgctgagt ctcccagaag
6360
gaactgtggc cctttaagga agctggtaca tacaggagcc tgaaattact gagcctgaaa
6420
taagtcttac gtaaagcca atttcttacg gggctttttt gtatgtcttt ctttctttat
6480
ctctctctct tttttttaa ggtatgatat ataatgggtt ctttttgag aatgcagcct
6540
ctacttgaac tctctcttaa ttaaagctca ttgtggatta aagatgtgtg gcaattatac
6600

cttagatgca aatacatttg gcaaagggca gggagctgga caaggaacaa ttcttcatta
6660
tgctgcatcc cggatttcac cgcttcaggc tgggggtggt gggctggacc tggagagggt
6720
cactgggggc tgaggggaac gtaggtcttg aatgaacaga agcccgacaca ctcttctctt
6780
gtcaccagct gcctgctcac ctggctttct cagcatgtga cagtgtcaga cggggagggc
6840
acaggaagtc taccatcag atcctttctc ctcccagaga aagagccctg aggtcagcag
6900
agtgggtcag ggctgcgcca gggcatcgag catgaggaag ggaaggccgg gtgggtgctgg
6960
ggcacagggt ggcatggaca gggtagcggg gtggcatata gagtgtgtgc gcagggctgc
7020
ccatgccaca tctttcccag cgtctctgcc tgggtgggccc ctcttctgtc ctcttggcac
7080
ccagcccat cccagccacc gctgagggct taccaggagc acgagaatga tggggccttg
7140
gtagatgtag tccaccaggc cgccaggctc cttgccaaac cagcacctgt gaagatgggg
7200
tggctgtagg gggcctcctg agctggaact gggggacccc cacagacttg ggcccagggt
7260
cctccagctt tacccttctc gagaccaat ctccaggact gcccttccc agaaagcctt
7320
ggtggaaata ccagctccac tgaccaccct taccaccag gctgtctttt gctctacatg
7380
gtgggtctga tctccccagc ccgactgagg acaggccatg ggtctctttc tctctctctt
7440
ttacctgccc cattgcagac tgctaggcat aggactgggc atgcaggagg cacaggaata
7500
aaggagagagc tgggctcccc cttgctggcc cagggccaat tgccttaggc cacctgttcc
7560
catattgctt gaaacccgct gttccgtgtg ccaggcactc actcgccac acaaagcagc
7620
agatgtggaa gtggagcctt cctacctoca gcctgggatt ttgcgtcttt gagccaatgc
7680
ttgtgcaccc agtgagggga gctgctgctt ggctggcctc actggctgcc agaggcataa
7740
ttcattctcc ggggatgctg gtcaggggaa atgctttagg gtctgggtcg gccagcaact
7800
actggaccac agggaggggc catcaacttt ggggaactca ttctctgaa atcttgagg
7860
tcatccagtg cagacctgcc tcagatagga ttctccctgt ctcccagggt ttctggcctc
7920
tgcttgagc cctcctttga caggaagctc accacctacc aaggcagccc tcttcttggg
7980
cagcttttac tcttacaagc tcttctaact gttgagctcc tggaaactta ctccattctt
8040
gccccactc tgagaacaga tccccctgc tctctccagg ctctgagaca gaccttgg
8100
agatttgcat acaggctaata gttccctggc ccccgctgct ctccagctggg gacacctgac
8160
ttctggtg ctcttggct gacctggc cagagttgct gtcatttggg ctgtggctca
8220
gcatattaca gcctctggca tagggagaac ctccagatgg gacctgcac ccaggcagag
8280
actgagactt cagaaaaaaaa aacaagctct gttaaagtct catggactct ttaaagtctc
8340
atggacagct ctggatgtca tgtgcggcct tggccccttc cacatacccc gggccagagc
8400

tgccacatcc aagtctgagg aggccttaca aagaccaaag gggcatgcg ttgggtcggg
8460
gggcacttca aggaaccaca attcctaact taattcagca aagttccttg agccctacca
8520
tgtgagtacc tctgagtgca ggactatttt tttcaattta aggacaacag gaacgtggat
8580
ctgtctaggt gtggctacaa ttctgtctcc acggcttggc cagagcccaa ggctgacctg
8640
tcctaacacc ccattccct tccccatgac ccccatggc tggcccatcc acttactgtt
8700
cattctcata gtagagcttg ccgatggccc aggcgacgat gatggggaag gggatgcctg
8760
aaagaaggaa agacttgggc tgcaggggac agatggacag ggactttctt gtaggacata
8820
ccgtggggta ccacaacagg gctaggatca tgtttttact cttccaacag caggccaccc
8880
acaaccccag ggggtgccctg tccctcaaca cctggcccat gccctgccc ctctctccaa
8940
gcagggtgc gtgattttgt gatagagaag tagagccagc cagtttctga gccagagaca
9000
aaggcctttg gacaggtcct tcctggcagg gggagaagag ctatttgagg aatatccttt
9060
ggagagatcc tttgcttggt cctcaccagc atggagggaa gtagctgcat ccaccggact
9120
gcgtggggg tggagggcag ggccaggctc tggtccttgg acccaagacg aagggaatg
9180
gcctggtgag aagtcctccc cccaactagg ccctgtctgc cctgggaccc tcacaccatc
9240
cgatgaagag gaagaggcac ttgcgcaggc gctcagtga gtaggtcatg acaatggccg
9300
tgtgcaggta gcagccttcc acaaacatcc agaagaagtt ggtcaccacg aagtagttga
9360
agatggtggt gatgcagcgg caccagacct gtgtgcaggg cagagaggct gtcaggaggc
9420
agcttggggc ccaggtagga cataccatc cccaggcagg gcaacaagac acagggtcc
9480
ccaaaggggg ttcgtggaca tgccatcaaa taccagcgaa cctcactctg aaaagcttca
9540
tccttctcca gtgctcttcc acactttcag attaagttaa ggtgccattc tccactggg
9600
ccaacgtgtt ttttttaact tctctctaac tctttctaatt ttttcattct agtaaagaga
9660
gcaagagtct ggctctgagc tttctgtagg cagaggctgg aattcaacca tcttgttgtg
9720
ttttcatttt agtttttttg agtcattttc aatccatagc aagtcagacc tgcttccttt
9780
tggggatggg atatggaatt tcatttagaa aaaaatgaaa aaataaaagt gagtaaagtg
9840
agtcaagggt gtatgaagtg gggctgcggc cagggagggg attctccaaa gactctgggt
9900
ttgggaactt ctggacttgg cacaattatt actagctctg gagggagact tgcaaagtac
9960
acggcccccg gcaagtcact gcacctctct gaacctcaaa aagtaaccct gccttcagg
10020
gtggttgaag gagatagagg atggcaaaga caggcatgag ggtagctgtg ttgtggctgt
10080
ggttgtgcct gctgtggttc cgtgccttcc cagcagaggg gaatgtgtcc ctgtccctct
10140
gagcaaggcc acccttcccc aggcaccaag gctaccttcc caaaggaggc agggagggga
10200

agaccctgcc ccttttagagc cacgcagtgg gccatggcag ggccagggtc tagacattgg
10260
gcttccaggc cagagctcct ctcaacagac cccacctggg catcttcccc acaggctcat
10320
ccccagggca ccctgagagc caaggctggg acatggggaa tgatggagcc agctcaagg
10380
ccggggagct gtgcgtcagg ggctctgctt ctgcacacag cccatcctct ctgtctggct
10440
ctgacagccc cagttctcag ataaccctcc tgtgctgagc tgttggtgc ttctgggctt
10500
ccctgcacag tccctgtggc tggctgtctc cttttttctg agaaagtcc tctgagggtg
10560
gaagctacca agccctcct cccaacccta cttttcatcc agggttgatg atgttctatt
10620
agcacaagcc cacgttggag ctagaaggca ccccaactc gagtgaacct gtttgattct
10680
gaggcagtgt tctatgtggg accatgttaa ggatcacacc aggctggtgt ctgctcaggc
10740
acaggccacc caaaggaaat gtactgagaa gtctctgtcg gtgtgccaca gggctctgtg
10800
atggcccaag actagtctac agttttacaa tagcttggac acagtacaca gcaatggaca
10860
gaaatccaga gtggacagtt agcatgtggg atagcccctt atgtagaggt atcatcactg
10920
catgtgacct tggcgagtca cttaacctct gtgagtctca gtttccatgt ctatgtaatg
10980
gggaaaatga tccctgctgg tctcattagg attaagttag agaaagctca acagaggtta
11040
gttctagctt ccttttctca aaggggtctt tgagggcacc tgaatccaca agatgaggag
11100
tggactagga taaatgtgtc tagagtcagc tttgtgaagc tcccagcctg gcagcttcct
11160
gtcctccca gccagctct gttgggacaa tggctagggt ggaggtgagc tcagggtctgg
11220
ttttgcacct gagccacagc ccagatgaca gcattctggc catgggtcag ccaaggagca
11280
gccagaaagt cagttgtcac cagctgagag tagcagggac tggatgaacat cagtctctgt
11340
gtgcaaactc ccaaggggtc tgtctcagag cctggagaga gcagagggga tctgttctca
11400
gagtgggggc aagaatggg tggagttgca gaagttcaac attaggaaga gcttgtaaga
11460
gtaaaagctg ctcaagaaga agagggtgc tttagcaggt agtgagcttc ctgacaaagg
11520
aggggtccaa gcagagacca gacagacaga tgggtgcccc cggagcccag agccccccag
11580
gtatagcccc gagtctcccc gagcaatgac ctcatctgctc tcgtgcactt catggtcaac
11640
gagctgcagc aggaaccaca tgacattctg caggataaag gtggtgatga ggttccagt
11700
aatcacattc cgcagacagc gaatgctcct gtgggagggt caggtcagggt gtcagccagg
11760
ttcaggggtc aactgggact gggttcccc tgaggccagg tagagactca gcctgggatg
11820
agggcagggc tgcactagga gccacttccc acccatggtg gccacagttg ggctctgag
11880
tccagctccc actctgcacc ccacatgct gctggtgatt catgccctgg caccaccacc
11940
aaaccccaact ttctccacgg gcccttttat ctgctgggccc ccagaatgga ggtgagaatg
12000

tctgggagag gtgaaggggg tgctgtaggg ggagggatga ggagaaagca aggcggaagg
 12060
 gcagactcac cgcagggcca ggaaaagcag gaaggcggcc accagggctg ccacagatac
 12120
 gcagtggccc aggtagttga cgacaagggc gatgcggtag tgcaggteat acttcctctg
 12180
 ctggacagac agacatgggc agggcagatg gaggcattggg cacgtggggg tggggctggg
 12240
 tattccagcc gtggccacct ctgtgtcctg accttggggg cagaagtgtc ccaggtgtca
 12300
 ttgccgtgcc tggctcttag ggttcgttcc tgttggccct ggggtggctct tgttgttata
 12360
 aatggctgtg gtcaggcctt ccaacatgca tttattttta tttttttaga gatgggggat
 12420
 cactctgttg cccaagctgg ggtccagtgg ctattcacag gtgtgatcac agtgcaccgc
 12480
 agccttgatc tgcaggcctg aagcaatcct cccacctcag cctctgaagt agctgggact
 12540
 acagacaagt gccactgtgc ctggcaccaa catgcatttt tgggggcaca ttttgagagg
 12600
 tatgggtaca gattcttttt taaaattcta ggctctagaa tgcttctcct gagtttagtc
 12660
 tcagcccga tcccagctgg ctgagtgact gagggtagt cgatttttat ttctggacct
 12720
 cagttttgat gtctatacaa tggggccaac ctgccatcct acctaagaag caatggccta
 12780
 tgggaggcct ggggtggggg gcattgagat tagtctgccc tggagaccac acgagggggg
 12840
 gcactgtcta tagagaattt agaaattcta ttcaaactga ataaaagtca gttgactttt
 12900
 aattatcacc aagtgttggc aatttgaaac aaagttagtg atgaaatact ccttcctgcc
 12960
 agggagagcc acccctccac cctaccaaac ccctgtgttg attctccact gctggagggg
 13020
 cagagagagt ggaggtgagg accaagggct ggaggccccc ctgcccattg agtggcctcc
 13080
 ctgcagaacc cctgtggctc acattttgca gaatcacttt ctcagggcgg gtgaatgttt
 13140
 ttccctctca atttggactt catctggggc aaagtccag cccactgag gactatgctg
 13200
 ggtaatgagg aggggatgga gctgagatgt atcctttcag gtcaggaatg aggcgtagcc
 13260
 tcaaggagag gagttcgggt cctcagcagc actgaattga attccagagc gagagctgga
 13320
 gcagggtccc agagaggcag agcaggaccc agcttctcat ggggacagcc cttggggggc
 13380
 tgcatttgtt tccatgtgga gtcacagaat cagaatgcca gatggggaaa ctgaggccca
 13440
 gagggagagg aaggtgtgca gtcacacaac ccctaagatg ttaggagcat tgattacag
 13500
 gttattccct ttttgtgtca catgccacct tggctttgtc ctctagcagc ccaagctctc
 13560
 ttgaaggtag gactccatgt ccccttctc tactccccta cagtgtcact aagcacaggg
 13620
 caggacactg ggggcagggg caggaggtag agaaggaggt gactgggtga caaaaggact
 13680
 ggtctgcccc ccttgggatc ttctctgctc aacctgagtc caaataacct tgtgaggcct
 13740
 ggggtcacag caggtgaggg ccactcacct tgtcatccaa aatgggtca cactgtgagt
 13800

agttgatctt tgaggccac gtcccattct ccaagcattc tcgataggca ttccctacaa
 13860
 aaaatgccaa ctgccaaagag tcagggtcact cccctcctca agaaccctcc ctggctccct
 13920
 ggtgccaca ggataagggtg tacgcacctc agctctccta gggcagcaaa tacaatgtgc
 13980
 atctgaaagt ttacatgtaa gtcaacttatg tgaaaatagc acaaaagggt catcttacaa
 14040
 aatagctaaa ggcatgctaa aaccattttt agacacaatc tttgactagc attttgtaca
 14100
 ctttcatttt gttcatttgc ttcaaaactg aatccaactg tgaggagtgg gttgtgcctg
 14160
 aagattcact gctttcagca tgccacataa tttacatcct tgtctcaatt gttttatatt
 14220
 tatgagggtcc atacttcacc aatatcagca cttccatttt tataaatagct accatttata
 14280
 tagcatatgt ttcccatgta ccacttcctc ttctaactgc tatggatata catgtcaatt
 14340
 caatctccac aaccatccca tgaaggaggc attaatatga acccatttca aagaggagga
 14400
 aactgaggca taaagagatt aagctactgg ccaaggatac aaagatgaca agaggattca
 14460
 aactcagaag ttgtggcttc ggtctctctg ttcttaacct ttaggccata tcaagtagtg
 14520
 gcaaacagga atgagtgaat gctggggact cagggctggg ccaccgccct cgggctgctg
 14580
 ctgcctggga ggctaccacg agatgtttct aaatgttcaa gaaccagcct ctgtatttaa
 14640
 gttggaacat gatttaagtg tgaaaagaca tttcaagcag caatgtcctg tgcacaaaag
 14700
 tgcagggttt gtcaaggggg aaggtaggaa agttaaaaa tgctcacatt tgcctttctc
 14760
 tctatctcag ctccaactgt caaggctctg ctcttaagcc accccctcca tacaccagct
 14820
 ccaatcagga ggaagccctc ccacctgaga aggcccgag ctctcgaagc ctgcctctgc
 14880
 ttggccttca tcaactagtgt gtttctgacc taccgggtgg gttacaaatg ctgaacgttc
 14940
 cattgttttg ggggtgattg taccaggggt cagctctctg actaatgggc agttgtctgt
 15000
 gaatttttct ttctagcata tgtagatgt acaatgtaaa gctaattaaa ataaatagct
 15060
 tgcagagcac agagttgcag agctggaggg ggaaccttag gttgtttttg gaagcagtgt
 15120
 gttctgaaat aattaagtta cttaaaaacc cacttccgtt gagcccgatg agttggaagc
 15180
 aatggaattg ggaaggagca cttgccgaag agcaaaatca atggggaaga ttctattagc
 15240
 ttaattgttt tttagtttg tgctggagc tcatccattc ttcaaaccga gggacgtgac
 15300
 tggcctattc cttcctcctg ggccaaggcc catccctggc agggccctgc catccccctg
 15360
 ccaagtgagt cagggaatgc cctgggtctga tgctgattct gactctcagg aagaggaagc
 15420
 ctgctcccca cccctagcca tggcgcccaa ctccccaggt gggatcta at ttgataccta
 15480
 gcactatctt tccttaccaa cattcgtgct catgaaagag aaagggtacc tcaactcgtg
 15540
 agggtcagt atagtgatgt cactgaacta aaaaagcaaa agtatgtaag gagggtaagt
 15600

tcttttgtga aatgaacagt ccctccctga tgggggttta cgggtgcctct gaacagtcta
15660
tgtgaggtga ggcagaccag gatcctgcct gtgcttcaaa ggcagaaaa atttatcttc
15720
tatatgttca tagatattat ccagctttcc tgaagctcag tgctaggccc cttccttcag
15780
gaagacctcc ttgattgctt ctactctata gctctctctc tcctgagcac ctccagtcct
15840
gaccgcctga gccccacact ccagcccttg ccccatgacc agcctggagc tgtctaggtg
15900
agtgagtcctg gtcactctga tcaatgtggg ggctccctga ggacagggcc ttggaatact
15960
tgtttcccga atatgatata tcatggtggc actgatcatg gggtagggctt gcaggtagga
16020
gggggtcagg atagaaatgc tgcaaatcag agacctttcc tctccctcac accaatgccc
16080
atggggtccc aagttccatg gattctgtct cctccttttc tttttccaga gtcaactccc
16140
ctcctgcccc tccctccatc tgctctctag tcttcttgcc tgggctgcta caacagcctc
16200
ctctcctctt gcctccctgc ttcttttctt gccacctga ccatgttgat ttctgcttaa
16260
agccatcagt ggctctttat tgtgctcaag aataaagtcc aatttcttag catgatagtc
16320
aaggcccttg acaccaggt cccagcctaa ctgtcctgac ccatctccag cattctacat
16380
ggccactggc attggcacac ataggtttgg cacataccct ctttgtgtgg atccaccact
16440
taaagcacct cctccttctt acccactgct cacggatgaa ctccatccca tctttaaccc
16500
cacactcaaa tgccgcctcc tgcatggagc catccccgac acccttaggt ctgaagcagt
16560
cctttctttg tttcctctc tatcccttcc cttctcttgt aacgtagttt ttccacttta
16620
ttgcccttga accacaataa cacatacatt ttatgttata atccagtaca cacacacaca
16680
cacaacaca gaatccagct gtactatttt cttttccagc ctattctaata gtcttctatt
16740
catttcacac aactgatca tgaccacta aattgactcc acagtccact cttgtgtcac
16800
aatccatagt ttgaaaaata caaattctgt tttagtgcac ttgccataat tcactatgaa
16860
cttcatctct ttggacctaa tccttctttt ctttgctact ggacttgagc tccttgggga
16920
tagacaagta agtagaagcc atattggagc caccatatct ccctcaggac agagccattg
16980
aggaaatgtc ggctgaacag aattgactca gacctgctga cccctgggaa agcaggtggg
17040
atgcagaagc gggaggggac ttccctctct ggcagcccag ccctgcctgc agatgagctt
17100
ctggttacag aactgggta tcaaaggact ggaggataga tgtgccccac tcttcagggg
17160
agctgtctgc tgtggccaat gagggcactg ggccctcagg cacagcctcg gacaggaggg
17220
agtaagacag aaagaatctc atccaccccg tgggaaacgt agacggatgg gcacacactc
17280
tgagggtga tggcaaggct agaattgtgg ggctggatgc agagaggtgg gtgcccatta
17340
ccatagcaac acaggtgccc ctgctgagga tcagtgcctga tgatgtggag tgtgggcttc
17400

caggggcatt aggggtctgaa tgatgcaggc aggggtcttct cttgcaggac tctgtagtct
 17460
 gggaggcctg gtttccatgc ccagagtggc ccaggcctgc caaaaacccc cattacaatg
 17520
 ggctctcccc gtttcagatg ctgacacttt gcaaagagtt cctggttcag gcagttacct
 17580
 ggggtgggtcc tgaagcctgg ctgggacatg agaccctata ttctagctgt agttttgtct
 17640
 ctagatagct aggtgacct gactaagccc ctccctctt ggtctcagtt ttgcctctta
 17700
 gaaatattac agtaaattga ttctctatga tggtattggc atctcaggtg gatcaattat
 17760
 atgttatgtg agactcccca gtctactaaa tgccagttag caccctcaag ctattgtgac
 17820
 aactccaagc atcctgacat caccatcaaa tgggtggcac ttctatctct gataccttct
 17880
 ggaaagacat ggaccatagg agacagggac catgaggggac tacttttggg ggtagttttg
 17940
 ggggaaggag tacaagggac aggggtaggc atggggaaaa gagttaatgg gactgtggta
 18000
 aggcacaaca atgggggtcat tggctatttg caaagaaaag gacaggaagt gaggagagg
 18060
 ctggatatgg tggtcatgc ctgtaatccc aacattttgg gagaccaagg cagggtgaatt
 18120
 gcttgagccc aagagtttga aactagcctg agcaacatga tgaaaccca tctctcaaaa
 18180
 aaaaaaaaaa aaaaaaaaaat agccaggcgt ggtgggtgtgc gcctgtagtc tcagctactc
 18240
 agaaggctga agtgagagaa ttgcttgagc ctgggaggca gaggttgtgg tgagctgaga
 18300
 ttgtgccact gcactccagc ctgggtgaca gagtgaagacc ctgtgatgat gatgatgatg
 18360
 atgatgatga tgatgatgat gataatgatg atgatgatag aagaagaagg aggatgaaga
 18420
 ggaggaggag gaggagaaga agaagaggta gtactagtag tagtagtggg ggtgagggag
 18480
 agaaggtgat gacattgagg tggggagggc cagaagcaat atttacagaa ggaatgaagt
 18540
 cactacatgg gatcggaact ttcagcaccg cggacagcac aactccattc ttcatccctg
 18600
 cctatctcta aggttgggga cctcggagag ctccctaagaa ccagccttcc caccgatat
 18660
 tccgaccttg gccatgggccc cagcccattg aggtcaagct aattcatgcc ccttttcaag
 18720
 gccagctcc agccccagct cctccaggta gtttccatga ctgttccagc tcccaaggg
 18780
 tccagctgct tgtgactgcc tggctcatgc taggctggga ttgatctttc actgaccct
 18840
 ataaagggtg tgtactttcc taaccagccc aggttctctg gagcagaagt ttaccttatt
 18900
 ttgtacaagg ctgagagcct ctaaaggcat gtctggggtt gctgtcatct ctggcctttt
 18960
 cttaaagcact gcacagagct gagcacacag gatctcagga tggaccaaag ctgatgctgt
 19020
 ttcttaggtt acttggaac tcattgaagg taggaggctc agagtgggccc aggaggacag
 19080
 tctgccacct tgtatgccc tgcttcacca agatgcatgg caaatacaaa acagtacac
 19140
 atacatgcag gaggaagcaa ggtctcacac aaagacacca tgggtaggct gaccagctg
 19200

ccaaaactgc agacattgca gtccaacccc acatggggga ggggtgtcag tctcaaacag
19260
caaacctgtg ggcagcattc tccaggttcc tggcatgaaa gctttgactg ttccaaggga
19320
agcaagttgg aaactgagtt atcaggcatc tccctgggaa ttaggaagga agacaacttc
19380
tgcattttgt ctggtgggac cagaagagag aaactgacac atctgggggc actcaaccat
19440
gaagaggcag aagatctctc tcccttgga cagccttcct cacgggagac cctggagttg
19500
gtgtacctag gagagacaga ctctccctgt gaccctgtgt ttcagcagat gcagccagtt
19560
atgccacctc ttcagtgtca ttaccacttg gtgtccagat cctcagaaga gaatacctta
19620
ggggccagat atcccaccct cagttccctt tactgcctgt agttgggcca ctccagatcc
19680
agccatcttc ttgtctggcc tggggcctag ttgagaaatc tttgaccatg actttgagtc
19740
acctttctta cctacttttt ttttttttga gatgggtct cactctgtca ccaggttg
19800
ggggcagtg tgtgatctta gctcactgca gccttgaact cctatactca agtgatcctc
19860
ctgcctcagc ctctgagta atgggactac aggcattgtc caccatgcca tgatcatttg
19920
ttattttttt gtttgttttg tagaaacggg gtctcactat gtggtttttg ctggtctcaa
19980
actcctggcc tcaagtgatc ctctgcctc agcctcccaa aatgttgga ttgcaggcat
20040
gagccaccat gcctggccat ctttcttgct ttctgtggga aaaacctctc aatcaatgtc
20100
tcctcccagc ttggcctcca ctctctggag tggattgctt ttcataccca gttaagagac
20160
ttttggggaa ggtggacaga gctgggggtg tcagacgtac agtcctagta ctaacagcat
20220
ggttttctg agcttcccaa acgagggtgca tctccttgag tcagcatcct gcattgcttg
20280
gaggccactg cagggttaagg aggactgacc aactttgagg ccacctggc atatttctgt
20340
cttgatccga tcacagcaaa ttggtggtca gaggggaaca ggcagctggt gatgttcacc
20400
caagctcaga ccagactga cgtagaagtg ctagattgag tttgggagtc taatattgcc
20460
aaccaccagc actgggtggg aaaggcatcc ccagggccct ttgctggtgc tgtctgggat
20520
tcaggccagg gaacttgat tccatttctt agtggtatat ggacacagct ctctgagcct
20580
cgactgcctg ttctggacct tcagagaccc tcaactccct atttccacag gacttttcc
20640
tcattggtgc ctgccatcct taagcaggac ctgtaagcac acttacagga gacagtggg
20700
aaactgagtc atagaggcac tgagcagttt aatggagacc atactgggtc tatgaaaaag
20760
ggaaggggga gtggaacca gctcactgtg taagctctgc cctcccaga gaggggcagt
20820
gggaggaggc ccctacctca tgctcccgcc tctactgtac agggctccct ccttccagcc
20880
atcctagcaa cactcagtg gctcgtcgcc atgacgccag cctgtggagg aaagtgggga
20940
ggggaccaac acaggacccc tgtggcagaa gctgccttg aactgagaaa catcactaga
21000

actcatcaag ccctccaccc acctggtgca gatgaactga ggtctgaaga ggggagacca
 21060
 cctgccc aaa gggagaaaag cagtcagtag gatggccggg attagatctg gctctcagtt
 21120
 cctagttcct atgaagtaat gcagggagaa gacagctggc tggcaggatg ccagcagcat
 21180
 ccctccaggg gggcaagggg ctgcctttct ctacaggctt ttaggtacca gaccttctca
 21240
 atctagatag acagaatcct ccctcccagg acatcccag aagccacaga gttctggggg
 21300
 ctctcagaga tagcaggaga ccaccacccc agaattgagga tagccattct tgggtgtgagc
 21360
 aggatttccc ctacccaagg acatgatggc ccctccttcc aggccccagg ccaccttcaa
 21420
 ctccccctccc cttgctgaca atgccttagc tgtctacagg gagccccaag cagcatcatc
 21480
 tccccgtgtg gccatggccc cagcagggtca gcatgttctc tgtccccttc acacagataa
 21540
 gaaaactggg acttggacaa ggagggcctg ccagtccttc agtgagtcac ggcaaaccac
 21600
 ggacttagat ccagccctgc taaatctgag ccaggttcc tccactctc ccttgcccca
 21660
 gctgctctcc tggcagggtc tgtgtgtgaa agggaccgcc tgcctgactc tgaagcacct
 21720
 ggtgagggtg ggcagtcaga ggggccaaa tgcctgtacc tggggcccag ccaagaagcc
 21780
 ctgtggggag ctccctgagg atcactgaga tggggctcct ccttcagccc gtcttcaggg
 21840
 ctccaggctc tgctgtggca ctggtggtaa ggagtgcaca gggaaggatg ctgggacctc
 21900
 tgacttaagg agcagggtgg aggagaggaa agggccaagg ccaggtccc cagccagccc
 21960
 ttgattgaga tttagatggc acattttgaa aagcagtatc cttccagagt attctggtcc
 22020
 tgtgccatag ggctacggac aagcagccgc tgtctctaaa gccagcagaa tcgaggccca
 22080
 tgccctgggc caacatttga ggcctccatg atctggctta ttcttccctc cctcctcttc
 22140
 cacttccgct cccaccctcc cttccatctg acacatcatt agctcaattt ttcaaggcac
 22200
 tgttcaacaa cacttccctc atgaagtctt ccaaatttac tttcccttac tcttgaata
 22260
 actcccttcc atgtgctctg actgtcttca ctgtgctatt ttacttggga gcctatatca
 22320
 aaaagtctc tttgagagtc tgcctgtctg tcaactcttc tagaacagga gccctggaa
 22380
 ggcaggctca ggtcttatgc atctttgaaa agcttgtctc taggctctc aattctttct
 22440
 gggggaaagg gtaaaatact cagaacccca ataaggggtg agcctgagca agacgatcag
 22500
 gtggctggag gattcctggg gagagcagga gacaggaaag atcaagatgc atgcagaggt
 22560
 gggtagaagc tagagcagaa gccaggagtt ccagagcca gcagaggcct atcagggccc
 22620
 agacttgctg tagaactctg agcagctgtg tttccctctc ctggccagtc atttctacc
 22680
 cttaagtggg gaggggaagg ctggactcgg aacatagagc gctctgcagc cgggcagctc
 22740
 tggggtgtct ggatggccac aaggcatcc acttctgtct tatttctctt ccttctctct
 22800

tttcttagct aaacctctgt gatggccatg cctgtccac cttccctctc tcccagcagg
22860
gaagtgttc tcacacatgg agtaacttgt ggcccttgga gaatggaata ggtcagggg
22920
ggatcaggtc togtggagt ctgagaatgc agacctgagt ttccggattt acagcttcta
22980
cttcttcaac ccagagggca gggcttatct ggggtcctcc tgaggcttgc acccctgcac
23040
tgccctgtc cttaacaaat gtggcatccc aactgctcca agacctttaa agtttaccac
23100
cactccctcc agaaagcctc ccaggaatgt cccagtgtcc accaagcccc tcttcccgat
23160
ctctgactgt tgatttgac aagcctcctt gataagcagc ctggggcttc ctgagggcag
23220
gtctcagcct ttcttatcac ctctgactct tagggctgaa gaagggattc ctgcataagc
23280
aggcagaccc aatgggagag acccctctgg ctggagacca ctcagcttat gtgtttccat
23340
tgtaacacaa tcagtgttta agcatgtctc tagaatggg ttctgggaag tggggacccc
23400
taacctcccc atgtggctag gttagatggg atgccccctc tccccctgtc ctggcagatg
23460
cctcagtaca gatgaccca gccattccca gtaggacatt gcggagcttg aggtcaagga
23520
ggctgaggct cagccaagct gcacttagtg gttccacaga aggaaaatgg accatggcca
23580
ggagggagggt ggcaagaccc tcctttgcag ccaaaaggac cgtagggaca ggcaagatga
23640
ggtgcaggag gagggcagat agaaggaggg atgggagtgg ggagacagtg ggtttggaga
23700
tgagatcggg ggatgaagaa ggcagtaggg agagatggag aaagagagag agaggtagaa
23760
aatgagagaa tctgagaaag acagaaacat acaccagaa acagaaccac acatagagaa
23820
aatcagaaac agacagggag acaatgagag agacacagag acagagatgt acacacagag
23880
atgggctcag aggagtccgt gtggaatggg gagaggtggg aggaaaatgg aatataagt
23940
ccccacttct ggccaaacca cttccatgct aatccacttc ctttggcct acagacaggg
24000
agacaggccc acaaaaggga tgagacttgc cccaattaaa ttgtatatgg acatttagga
24060
ttgtttctag ccaccagga tttgaacctg ggttcggaga atcctggggg aagaccgagg
24120
ctacctcccc gcctagagct aaaatgccag atccttactt cccaggatcc cttgtagcca
24180
gagctttggc atgggatttg gggctccaca tattccccca cccatcagat gcacctaccc
24240
gaggaatta gtgaactgga ggccccaga tggagacagg gagaaagcct ctccagagat
24300
aactgcagga agcttaagac tccagggttg ccagggtcag tggctcacgc ctatactccc
24360
agcacttttg gagccagaga caggaggatc gcttgagtct gggagttcaa gaccagctct
24420
ggcaaatgg caagatcca actctacaaa aaatttaaaa attagccagg tgtggtggca
24480
tgtgcctgca gtctcagcta ctcgggaggc tgaggcagga ggattgcttg ggcacaggag
24540
tttgagattg cagtgatctt tgatcatgcc actagtgggt gccagggctg gtggtgttg
24600

cagggccttt cagggagagg gaggtcccct cacagggcca gctctgccct gtgttcttgg
 24660
 cttggggccc caaatctggt tctctagccc actcagtgat tccataagct cccaatatc
 24720
 tttttaaaaa atttcttctc tgcttaacct agcagagttg ctttttgaaa ggcagcagaa
 24780
 cctgggtttg aatccttggt ctgttacaag tgacttcatt gctccacacc tcagtttccc
 24840
 catgtgtaaa atgaggataa tgccatgtct ctgtcactcg atggtgcaag gattaaatga
 24900
 gttaaaccac agtacaaca tgtggaagct cagccactga agcgccagca caggttgtgt
 24960
 agagaacacc caaggagact cgtgtgctta acttggtctt gccactgact aacatgtgtg
 25020
 gccatgcgtt agtcccttcc cttcccttgg cctgtctgca tctggaaata actctgggta
 25080
 agatggctca aggctctgac ccagcctccc aaactcacac actgtagcta tttgctaacc
 25140
 ccacatcctg aggacttcta aacgccttat ctccactctt ggtgctctct tgagcttttc
 25200
 cccaccccaa ccagctgctt cctgaacatc tccactcagc tgtccctcca gctcctcaaa
 25260
 gtcaacacat ccccaactgt gctcagctgt ttctgtgtg cccaaccttt accttgccat
 25320
 ctctcaccat atcttgtcaa tttcaaagtc ccaaggttgc tggcgtcttc aacctcattt
 25380
 gctcttacag cctgcggtct acctgggtct gtgcagaaat ccccttactt ctcccttccc
 25440
 tccagaggac agtgtgctcc caaaattgag cttctctgct cacaagctca cccaggctcc
 25500
 ctctccagat ggtgaagccc tgtagaatgc cctgcatcac ctgacctoca tgcccctccc
 25560
 cagcctcatt gtttctttct cctactccct gttctccata caacacactc ctccaaggc
 25620
 acaaagccca gcctgtctcc ttgcctttgc tcagtcccct cagcctagag ggcctctcct
 25680
 gtgcctatta cactcacctg ctaaaatcca acctgtcccc agaagtccag ctccagagggc
 25740
 taagtcctcc ctgatactcc aggcggaggg tatgagtctt ctttccaaac ctctaagctc
 25800
 tcctcgcaaa ccgaatgcct cttgtggagg gagtactgcc ccatggttaa tagcgagggc
 25860
 tgtggattca cctgcctgca ctggtgcata ggagctgatt aggactttca ataagttact
 25920
 tcatgtgtct gagactcagt gttcttgcct gcaatatggg cataaaagca gtatgtatct
 25980
 cagagggagt gtgggcgagt gggattatgg atgcctgaga tatggatata aagctctctc
 26040
 agtggtagct ggcacctgga aaatgatcaa cacttagctt tgtggcagat tctctgtgct
 26100
 cagctgagtt gaaaaatcgc agagactaat atctaaactg ctatccccac ccgggcgatt
 26160
 cctgctctct aaggaatgag gcttcaatgc gggtttggct atagcataac aaaattgggg
 26220
 caggaagtgg agcctgaacg ctctgttct tcccctaggc ttctcgtgga ggtttctccc
 26280
 tctgtcatto tttttaaagg aaggatocca aggaaaaggc aaacagagaa gcaggaagca
 26340
 gcaatgatgt gaagaaaggg gaggagggaa atcaatcatg catttccaca gccattagca
 26400

gcctctgctc ttcccaccta ggctgacctc acaccccagg tgctgggtag tggtaagtgc
 26460
 tccccaccct ccacaagctc ctctcattct ccagcagttg cagtgcaggc agcactttgg
 26520
 tctaaatgaa gaaaattgtt cattagatac caggggctaa ttggccctac ttttaccagc
 26580
 ctgggtgggtg ccccaacctt ttatcagctt ctcatlagac ttaattgata tgaatggcct
 26640
 gatattgtgt gtctgcagca cctttgggaa gtcttccttg tcaccccgcc cccacacccc
 26700
 aatcccatag accttggtgt tccccctaa ttagggcatt catcattctg ttctttttgt
 26760
 ctgttgcaat tgtgagtgtg agcctcaata cagtgcctgt gcagtggctg gcacatagtgt
 26820
 ggtattccac aaattgactg agtattactg tactcagctt ggctatgaag aagagaccca
 26880
 ggccctggga agggggggcc cccaggctgg tcggggagaa caaggcatag cccaggctgg
 26940
 ggtaagaacg aaagcagagc tccctgaggt tcacaggctg tgggctgaga tgctccatca
 27000
 cccacttta ccctggatgg cccttaatct cggggcccag tctgaatcag gcatgctgat
 27060
 ctccattgcc ccaccccaca cagctcacgg aatccctaaa atacagtttt ataaggctcag
 27120
 gactaggaag gcacaggga atcattcctt ctgcttgac acctcctagc ttggggatct
 27180
 tacttccttc tagggagatc tgttttaatc atggatggga agcatgtgtc ccctgggccc
 27240
 accagagccc tcagctggtg cagccaggag agtgccgctt ggcatcaggt gcaggtacat
 27300
 ctctcttgcc ttctaaccat ctctcatggc aaagccctca gcctcagctt ctgaaagctt
 27360
 gtgtgtgtgt gtgtgtgtgt gtgtgtgtgt gtgtgtatgt tgggtggagg tggagctggg
 27420
 ctaccaatca gacacagaca ctctgaggat gtttcagga tgagaggctt cagacaaaca
 27480
 atccagatag ggtctcagcg tgcttgacaa ctgggggtccg gctggagata tcaggggggt
 27540
 tctaggtggg gcagtgattg ctgccccac agcctcccg agaccacaca cctggctccc
 27600
 atcccatggt ccacagggca cagacaggca cctaccaca cgcacacacc cagaacccac
 27660
 actgaacgac cccacctgga ggctgtgtaa ctccagcaac ctctactgcc cttttcccca
 27720
 gagcctcaag ccagtcctatg atttgccagg aggaaggcag gcacagggtt ttctccttga
 27780
 gagatgggtgt tgggggtgtg attcagacac cactcattat gggggcgag gaataatgct
 27840
 gccacagcc cctgactcag cccagcaggt cagtcctggg acctcggatt agggaagatg
 27900
 caacaccccg caccctctgg cttagcagaa cctacgcctg catgtcctcc ccacgaaaca
 27960
 tgcgctcgcc ccagccctcc tgcctcctac cctcctcctc ccctctggta gtagggtctg
 28020
 gtcactgcac tcactctggg ggatttggga cttagcatat ccgccctcct gggataggct
 28080
 cccctcctgg gcaggggaag cattgtctaa acaatgaagc cctaattggg aacttcaggc
 28140
 aacgggaacc tacaatgagg gaaggagggt tacactccaa gaggaggaag tatttccttc
 28200

tcccccttttt gggctgtcac cgcatggagc acgggaattg tgggcaaata actggcttac
 28260
 tgagattaga cgctgtattg ggggtagaag cagaaggcgc gcccccaaca ctgtaagggg
 28320
 tccttaacgc ccgcggtccg cggtagccgc gccgtcagca gctttgtacc gctgggtccg
 28380
 gaatcctctt tactccctaa accgccttct caggaggccg gtgtagagca ggcagcgagg
 28440
 gccgggggca ctcacgggtc gtgtgtact tgacgccgtt gaagtactcg gggcacggcc
 28500
 tctccacgag ggctccggca gcgctgcggg gccagcacgt tccgatctgg tccaaggctg
 28560
 tggtgcagta ggagtaggga cctggcgggc ggagagagcg cagtagggct cagagggggc
 28620
 cgcagggacg cggggctctc ggagcgcggg gtcaggggag caccacagcg gcgagagaag
 28680
 gagccgcgc agcctccgac cgctcgctc ccgcctaccc tcgggggtcca ggggtggccc
 28740
 ccagccgtcc aagagcagct cttcagccag cgcaggctg cagttggcct ccagcaggct
 28800
 gtggagcagt gccgcgtcca tcgctcccg cagccgcgtg cggagaggga gtgggagtgc
 28860
 gcgcccggcg tgactgcgag ggagtggacg cgagagttag cggccgagag ggcgcggggg
 28920
 cctggccccc gccagcccag ccccgatctc ccgggcagcc tttgggcgac acctccggtc
 28980
 gccagagct gtcaagtggg gaccttcccg gagaggagcc gccgagtga cggagctgcg
 29040
 ggtacagccg ctccgcgcg gccaatggct gcgcccgggg gcggggccgg gggctcctc
 29100
 tcggaggggc tcagtctcca gccccgggc cctccaccct gcccaaagta cggcttctca
 29160
 gttcgcagct ctctccact cgcggcgctc agaggagggc ggtgggctgg agagcgtggg
 29220
 cctggggtga cggaatgctc tgtgcgggga tcgcaggccc ccgagctga gggggcagca
 29280
 aagcgcgccc acctgcccgc ctgcccagag agaacaccgc agctctgcta atcgagggac
 29340
 agccgcaacc caaagtctcg cagctttccg cctgagcttc ccctccctga gcgaggacac
 29400
 tggagggagg cagagacgga gagcccatgg gcagatctgc atcctccaaa agcctccata
 29460
 gcctctggga aggaatgta tcgaggaggc ctggagggaa gcaggagagac acctatgag
 29520
 ctaatgagat caagtggcct gagtgggttg aagtccttg atcagaccgt ggaagctgga
 29580
 atggagagag atttcggagg ggcagccaga cctggtgagg aggaactgga gtgggtggct
 29640
 ggttttaagt aggagcccag aggcagggat aacatcaggt ctctgcttg agtgactggg
 29700
 tggccattta atcagatgga gtaagtctag gggagaaatt ggctgaaatt atctggaag
 29760
 ctttatacac ccagttgtta gtgccttggg caccagaaag aataaaggaa gaagtgagaa
 29820
 tgtgtctctc ttctcaagg cttgggcagg gcttcacctg accctgggtt ccacaccagt
 29880
 agcggggcag gggcggggag aatcaggccc cacagcaggt gtggaggagc tggaaacctc
 29940
 cccagagaac ttgccaggc cccccacccc accctggccc agaatgcctc cttggtgatc
 30000

tgctgtggct gcacctcag agtgcccagg gggggcctgc tgtgtctgcc agctgagtgg
 30060
 ggcattgggc tcgggaagca gggcctgggg taaggcatgc ttccactcag gctgcatttt
 30120
 ggtccagcct ctgactctgc tctccctgcc atggtacccc aggcaggatg cttgccctct
 30180
 cttctggagc tttctccatc agtgaaatct tccccgaggc ccctctcagc totgagactc
 30240
 tctggttctg agttatgaga cggagagtct ggggaagaca tacatgtgtg ttgtgtgttg
 30300
 tttgtttcta tcttttagagg gcaaggagag ctggaaccta gtctcagaaa ccagtcctgt
 30360
 tcccctgcc aacctccatc aaacctaagc tgctaggaaa ggctgaaacc accatgaact
 30420
 agcaccatgc cctgggcaga gagaggcaaa gcagcaggca ggctgctttt gtgtgctccg
 30480
 ctctcaccag cctccatatt aatggtgctg tcaactgcca ggcagagcga gtgagaccac
 30540
 actaagacca gggctgagcc ctggaatctc tccagggcct gctgactggc aggaacaaga
 30600
 tgctgagcag ccagccaggc ctaccctctg cctcctgaat ggacagtga agcccaggct
 30660
 cagctctggg cagctgcaga ggtagagggt ccttgggtctt catattatcc agtgccagga
 30720
 gcaggggagg acctaggcag agtcctaccc tccgctccta gactgagccc tgttaccag
 30780
 ggtcccacac aggccagagg gtggctggcc aggtcagccc atgtattcac agggcaatag
 30840
 tgtccctcat atacaaggga tagcccttca cacagcacgg tgcagcacag aggaaggag
 30900
 aaatcctaag ccaagcttaa gttattatcc ttgttcatta ctgcagccac cacctagggtg
 30960
 gtgcctaaag cacctataga tgcagctatg tcaagagggt gtgtgctccc aatgaccaga
 31020
 ggccagggac ttctcatctc atgcagattt ctgcagaaca gagggttggc ctgggtgaac
 31080
 tggattgctc ttaactggga gagctcacat accaaagatt cttctgggaa gtgaccattt
 31140
 cagtggcaga gtcaaaggct gttctgcac ctgaatgagc agttggggtc tgagcacata
 31200
 cccacagacc cacagaccgc aggtccctg gatgtggggc catttcttca tggatcttat
 31260
 tattataggc acagttgtca ttcgagatgt gacagaggga aaactagaaa aggtagcagt
 31320
 ttgggaacaa attgatttta cagctcactt tagtgtctgc aaacaggcaa atgaggaaga
 31380
 aattgggaag agccccaaaa ttcctcaat ttactaaat ccaagtacaa acaaacaag
 31440
 acaggggcat ttttgctaac taaagaagca gaggtagatt agaggctttg ggatagtgat
 31500
 gggttcccag cgctgcaggc cagccccatc ccagctggag gccaggaatt aggggataag
 31560
 tatttggaac agtttgtgtg tccccaaagc gttggggaca ggttgcaaaa taggttcagg
 31620
 gaagtgtgac aggtactttg gaagaccct gtgtaccatg agcagcagag taaggcagg
 31680
 gcctctggtg ccctgcatcc catcccatgg cccacctctg atgtcagctg cagcagcagt
 31740
 ggacagttcc aggccagctc agacacactt gcaaagccta atacatggca tcaaacaggc
 31800

atgtaggcac aacagaatca cacacagagc cacagttatg catcttcacc atgcacacac
 31860
 attctctctc taattcatcc cctaccactc aaatgtcagc tggaaaacag gatttaaagg
 31920
 gacaggatgc atctttgctt ctctaaggga ctgtccttgg ttagactaca tagagagggg
 31980
 gtctattcag gcacagctgg aatagtcgtg gtgtttcctg ggaattacga cgggggttgct
 32040
 gagggcacag aggttccaga ggggcctgaa ggtgctgcac ttttgccctg tagcactgga
 32100
 gacaggggtc ccaggccagg cccccctcc tcaccctatc ctactccact gcaggacaga
 32160
 ggaattggcc tgggtgtcttc atgtcaaacc atgggactaa gctgtgggga cagaaaggac
 32220
 tctcagtgc atccaatccc acattcttgt tttacagatg gacaatagga ttcccagaca
 32280
 agcaaaagag gtttccctcc cttacttctc ccaggccatc ctcatctctg cagcagccca
 32340
 aatgggctcc ctgtctcctc atggcagata aaacgatgtt ttataattac gatcctgtca
 32400
 ctcttcctca taggagtgcc gccaaacctatg tgccttgag atggagacca cctctttggt
 32460
 attgcaaaga aggtccttcg taatcatcta tccctcatcc tcacccttct gctccatttg
 32520
 aaaggccctc cagaacaaca tgtcattcct gggaaccatc tttggtattg caaagaagg
 32580
 tcttcatgat catcgtcccc catcctcacc ctctgcttc atttgaaagg ccctccagaa
 32640
 caatgtgtca ctaccagaaa ccattcgcta tctctgttcc ttgtttgtat ttctgcactg
 32700
 gaaatggcct tacagctcca cactcatcct tcagacatgc agctccttgg tgaccccatc
 32760
 tgctgggtgc tggcctatgt cacatccagg ttgcttttta ttcatgtct catctaccag
 32820
 cccatgcctc cccaagggca gggctgggtc tggttcacta acccatcccc agcaccatt
 32880
 ggaatgctct agacttcagc ccagtgcgtc actaagaaag gacagatacc ttggcagaag
 32940
 agctgaggaa agcccaggtc cctgtcttca ggccaaggct ctcttccat
 32990

<210> 14
 <211> 644
 <212> DNA
 <213> mus musculus

<220>
 <221> CDS
 <222> (213)..(521)

<400> 14
 gcggccccctc agctccgga gccccgcggc ttctcttggc aaggctcctgg ggtgatcgat
 60
 caattgcgga gccccgaagc tgcccgactg gccgggggtgg gcggggagga gcctggacgc
 120
 tgcactctct ggctgctcct cgtcgcgcc gctccctcgc agccacgcgg ggcgcgcact
 180
 cccactccct ctgcgcgcgg ctccggggcg ca atg gac gcg gcg ctg ctc ctc
 233

Met Asp Ala Ala Leu Leu Leu
 1 5

```

agc ctg ctg gag gcc caa ctg cag cct ggc gct ggc cga aga gct gct
281
Ser Leu Leu Glu Ala Gln Leu Gln Pro Gly Ala Gly Arg Arg Ala Ala
      10              15              20
cct gga cgg ctg ggg agt gcc ccc gga ccc cga agg tcc cta cac cta
329
Pro Gly Arg Leu Gly Ser Ala Pro Gly Pro Arg Arg Ser Leu His Leu
      25              30              35
ctg caa cac gac ctt gga cca gat cgg gac ctg ctg gcc aca gag cgc
377
Leu Gln His Asp Leu Gly Pro Asp Arg Asp Leu Leu Ala Thr Glu Arg
      40              45              50              55
acc cgg agc cct agt aga gag acc gtg ccc cga gta ctt caa tgg cat
425
Thr Arg Ser Pro Ser Arg Glu Thr Val Pro Arg Val Leu Gln Trp His
      60              65              70
caa gta caa cac gac ccg gaa tgc cta cag aga gtg cct gga gaa cgg
473
Gln Val Gln His Asp Pro Glu Cys Leu Gln Arg Val Pro Gly Glu Arg
      75              80              85
gac ctg ggc ctc aag ggt caa cta ctc aca ctg cga acc cat ttt gga
521
Asp Leu Gly Leu Lys Gly Gln Leu Leu Thr Leu Arg Thr His Phe Gly
      90              95              100
tgacaaggag tatccgctgc ctgaggaatg tgatccactg gaactcatca ccaccttcat
581
tctgagaaac atcgcggtgt tctgtctgca actcatcgac cacgaagtgc acgagggcaa
641
tga
644

```

```

<210> 15
<211> 103
<212> PRT
<213> mus musculus

```

```

<400> 15

```

```

Met Asp Ala Ala Leu Leu Leu Ser Leu Leu Glu Ala Gln Leu Gln Pro
1      5      10      15
Gly Ala Gly Arg Arg Ala Ala Pro Gly Arg Leu Gly Ser Ala Pro Gly
      20      25      30
Pro Arg Arg Ser Leu His Leu Leu Gln His Asp Leu Gly Pro Asp Arg
      35      40      45
Asp Leu Leu Ala Thr Glu Arg Thr Arg Ser Pro Ser Arg Glu Thr Val
      50      55      60
Pro Arg Val Leu Gln Trp His Gln Val Gln His Asp Pro Glu Cys Leu
      65      70      75      80
Gln Arg Val Pro Gly Glu Arg Asp Leu Gly Leu Lys Gly Gln Leu Leu
      85      90      95
Thr Leu Arg Thr His Phe Gly
      100

```

```

<210> 16
<211> 20
<212> DNA
<213> synthetic

```

```

<400> 16
ccccgaagct gcccgactgg
20

```

<210> 17
<211> 24
<212> DNA
<213> synthetic

<400> 17
ggaaggctgt aaaggatgga gaag
24