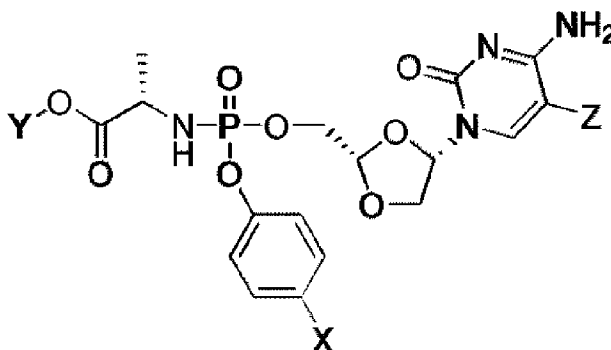




(86) Date de dépôt PCT/PCT Filing Date: 2017/02/28
(87) Date publication PCT/PCT Publication Date: 2017/09/08
(45) Date de délivrance/Issue Date: 2024/01/09
(85) Entrée phase nationale/National Entry: 2018/08/15
(86) N° demande PCT/PCT Application No.: SE 2017/050186
(87) N° publication PCT/PCT Publication No.: 2017/151044
(30) Priorités/Priorities: 2016/03/02 (SE1650274-2);
2016/09/08 (SE1651204-8)

(51) Cl.Int./Int.Cl. *A61K 31/513* (2006.01),
A61K 31/4412 (2006.01), *A61P 35/00* (2006.01)
(72) Inventeurs/Inventors:
ALBERTELLA, MARK, SE;
ENEROTH, ANDERS, SE;
KLASSON, BJORN, SE;
OBERG, FREDRIK, SE;
OHD, JOHN, SE
(73) Propriétaire/Owner:
MEDIVIR AKTIEBOLAG, SE
(74) Agent: SMART & BIGGAR LP

(54) Titre : TRAITEMENT D'ASSOCIATION UTILISANT DU SORAFENIB OU DU REGORAFENIB ET UN
PROMEDICAMENT DE LA TROXACITABINE DE TYPE PHOSPHORAMIDATE
(54) Title: COMBINATION THERAPY WITH SORAFENIB OR REGORAFENIB AND A PHOSPHORAMIDATE PRODRUG
OF TROXACITABINE



(57) Abrégé/Abstract:

Combination therapy with sorafenib or regorafenib and a phosphoramidate prodrug of troxacitabine with the formula: where Y is C₁-C₈ straight or branched chain alkyl, X is H, halo, C₃-C₄cycloalkyl or C₁-C₄alkyl and Z is H or fluoro, or a pharmaceutically acceptable salt thereof, shows surprising utility in the treatment of liver cancer or liver metastasis.

(12) INTERNATIONAL APPLICATION PUBLISHED UNDER THE PATENT COOPERATION TREATY (PCT)

(19) World Intellectual Property
Organization
International Bureau



WIPO | PCT



(10) International Publication Number
WO 2017/151044 A1

(43) International Publication Date
8 September 2017 (08.09.2017)

(51) International Patent Classification:

A61K 31/513 (2006.01) *A61P 35/00* (2006.01)
A61K 31/4412 (2006.01)

(21) International Application Number:

PCT/SE2017/050186

(22) International Filing Date:

28 February 2017 (28.02.2017)

(25) Filing Language:

English

(26) Publication Language:

English

(30) Priority Data:

1650274-2 2 March 2016 (02.03.2016) SE
1651204-8 8 September 2016 (08.09.2016) SE

(71) Applicant: **MEDIVIR AB** [SE/SE]; Box 1086, 141 22 Huddinge (SE).

(72) Inventors: **ALBERTELLA, Mark**; C/o Medivir AB, Box 1086, 141 22 Huddinge (SE). **ENEROTH, Anders**; C/o Medivir AB, Box 1086, 141 22 Huddinge (SE). **KLASSON, Björn**; C/o Medivir AB, Box 1086, 141 22 Huddinge (SE). **ÖBERG, Fredrik**; C/o Medivir AB, Box 1086, 141 22 Huddinge (SE). **ÖHD, John**; C/o Medivir AB, Box 1086, 141 22 Huddinge (SE).

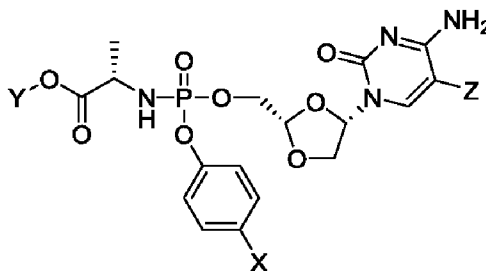
(81) Designated States (unless otherwise indicated, for every kind of national protection available): AE, AG, AL, AM, AO, AT, AU, AZ, BA, BB, BG, BH, BN, BR, BW, BY, BZ, CA, CH, CL, CN, CO, CR, CU, CZ, DE, DJ, DK, DM, DO, DZ, EC, EE, EG, ES, FI, GB, GD, GE, GH, GM, GT, HN, HR, HU, ID, IL, IN, IR, IS, JP, KE, KG, KH, KN, KP, KR, KW, KZ, LA, LC, LK, LR, LS, LU, LY, MA, MD, ME, MG, MK, MN, MW, MX, MY, MZ, NA, NG, NI, NO, NZ, OM, PA, PE, PG, PH, PL, PT, QA, RO, RS, RU, RW, SA, SC, SD, SE, SG, SK, SL, SM, ST, SV, SY, TH, TJ, TM, TN, TR, TT, TZ, UA, UG, US, UZ, VC, VN, ZA, ZM, ZW.

(84) Designated States (unless otherwise indicated, for every kind of regional protection available): ARIPO (BW, GH, GM, KE, LR, LS, MW, MZ, NA, RW, SD, SL, ST, SZ, TZ, UG, ZM, ZW), Eurasian (AM, AZ, BY, KG, KZ, RU, TJ, TM), European (AL, AT, BE, BG, CH, CY, CZ, DE, DK, EE, ES, FI, FR, GB, GR, HR, HU, IE, IS, IT, LT, LU, LV, MC, MK, MT, NL, NO, PL, PT, RO, RS, SE, SI, SK, SM, TR), OAPI (BF, BJ, CF, CG, CI, CM, GA, GN, GQ, GW, KM, ML, MR, NE, SN, TD, TG).

Published:

— with international search report (Art. 21(3))

(54) Title: COMBINATION THERAPY WITH SORAFENIB OR REGORAFENIB AND A PHOSPHORAMIDATE PRODRUG OF TROXACITABINE



(57) Abstract: Combination therapy with sorafenib or regorafenib and a phosphoramidate prodrug of troxacitabine with the formula: where Y is C₁-C₈ straight or branched chain alkyl, X is H, halo, C₃-C₄cycloalkyl or C₁-C₄alkyl and Z is H or fluoro, or a pharmaceutically acceptable salt thereof, shows surprising utility in the treatment of liver cancer or liver metastasis.

WO 2017/151044 A1

COMBINATION THERAPY WITH SORAFENIB OR REGORAFENIB AND A PHOSPHORAMIDATE PRODRUG OF TROXACITABINE

Field of the invention

The invention relates to combination therapy for cancer, and more specifically, to sorafenib-troxacitabine phosphoramidate prodrug combination therapy and regorafenib-troxacitabine phosphoramidate prodrug combination therapy for liver cancer and liver metastases.

Background of the invention

Liver cancer (or hepatic cancer) is a cancer that originates in the liver. Primary liver cancer is the fifth most frequently diagnosed cancer globally and the second leading cause of cancer death. Liver cancers are malignant tumours that grow on the surface or inside the liver. They are formed from either the liver itself or from structures within the liver, including blood vessels or the bile duct.

The leading cause of liver cancer is viral infection with hepatitis B virus or hepatitis C virus. The cancer usually forms secondary to cirrhosis caused by these viruses. For this reason, the highest rates of liver cancer occur where these viruses are endemic, including East-Asia and sub-Saharan Africa. Liver cancers should not be confused with liver metastases, also known as secondary liver cancer, which is a cancer that originate from organs elsewhere in the body and migrate to the liver.

The most frequent liver cancer, accounting for approximately 75% of all primary liver cancers, is hepatocellular carcinoma (HCC). HCC is a cancer formed by liver cells, known as hepatocytes that become malignant. Another type of cancer formed by liver cells is hepatoblastoma, which is specifically formed by immature liver cells. It is a rare malignant tumour that primarily develops in children, and accounts for approximately 1% of all cancers in children and 79% of all primary liver cancers under the age of 15.

Liver cancer can also form from other structures within the liver such as the bile duct, blood vessels and immune cells. Cancer of the bile duct (cholangiocarcinoma and cholangiocellular cystadenocarcinoma) accounts for approximately 6% of primary liver cancers. There is also a variant type of HCC that consists of both HCC and cholangiocarcinoma. Tumours of the liver blood vessels include angiosarcoma and hemangioendothelioma. Embryonal sarcoma and fibrosarcoma are produced from a type of connective tissue known as mesenchyme. Cancers produced from muscle in the liver are leiomyosarcoma and rhabdomyosarcoma. Other less common liver cancers include carcinosarcomas, teratomas, yolk sac tumours, carcinoid tumours and lymphomas. Lymphomas usually have diffuse infiltration to liver, but it may also form a liver mass in rare occasions.

Surgical resection is often the treatment of choice for non-cirrhotic livers. Increased risk of complications such as liver failure can occur with resection of cirrhotic livers. 5-year survival rates after resection has massively improved over the last few decades and can now exceed 50%. Recurrence rates after resection due to the spread of the initial tumour or formation of new tumours exceeds 70%. Liver transplantation can also be used in cases of HCC where this form of treatment can be tolerated and the tumour fits specific criteria (e.g., the Milan criteria). Less than 30-40% of individuals with HCC are eligible for surgery and transplant because the cancer is often detected late stage. Also, HCC can progress during the waiting time for liver transplants, which can ultimately prevent a transplant.

Percutaneous ablation is the only non-surgical treatment that can offer cure. There are many forms of percutaneous ablation, which consist of either injecting chemicals into the liver (ethanol or acetic acid) or producing extremes of temperature using radio frequency ablation, microwaves, lasers or cryotherapy. Of these, radio frequency ablation has one of the best reputations in HCC, but the limitations include inability to treat tumours close to other organs and blood vessels due to heat generation and the heat sync effect, respectively.

Systemic chemotherapeutics are not routinely used in HCC, although local chemotherapy may be used in a procedure known as transarterial chemoembolization (TACE). In this procedure, cytotoxic drugs such as doxorubicin or cisplatin with lipiodol are administered and the arteries supplying the liver are blocked by gelatine sponge or other particles. Because most systemic drugs have no efficacy in the treatment of HCC, research into the molecular pathways involved in the production of liver cancer produced sorafenib, a targeted therapy drug that prevents cell proliferation and blood cell growth in some circumstances. In further research, the fluoro analogue of sorafenib, regorafenib was produced. Regorafenib is a targeted therapy drug that is an oral receptor tyrosine kinase inhibitor which blocks an important pathway that promotes cell division.

Radiotherapy is not often used in HCC because the liver is not tolerant to radiation. Even with modern technology providing well targeted radiation to specific areas of the liver, collateral damage to surrounding liver tissue is a problem, emphasizing the need for better, "liver sparing" regimens. Dual treatments of radiotherapy plus chemoembolization, local chemotherapy, systemic chemotherapy or targeted therapy drugs may show benefit over radiotherapy alone.

Sorafenib (marketed as NEXAVAR®), is an FDA-approved drug for patients with advanced primary liver cancer. It is a small molecule interacting with multiple intracellular and cell surface kinases including the Raf/Mek/Erk pathway. By inhibiting these kinases, genetic transcription involving cell proliferation and angiogenesis is inhibited, with the intriguing observation that hypoxia in solid tumour tissues may be increased due to the treatment reducing blood supply to the tumour.

However, even with the development of drugs like sorafenib, the current treatment options for liver cancer are insufficient due to its limited effectiveness and severe toxicity.

Regorafenib (marketed as STIVARGA®), is an FDA-approved drug for metastatic colorectal cancer patients who failed with standard treatments, and for patients with advanced gastrointestinal stromal tumors (GIST) that cannot be surgically removed and no longer respond to other FDA-approved treatments for this disease. Regorafenib has also shown positive results in terms of time to progress (TTP) and overall survival(OS) in a phase II clinical trial as a second-line drug for patients with liver cancer who progress after sorafenib treatment.

Troxacitabine, (beta-L-dioxolane cytidine) is a cytotoxic deoxycytidine analogue with an unnatural L-configuration which has demonstrated broad activity against both solid and hematopoietic malignancies in vitro and in vivo. Particularly, impressive activity has been observed against human cancer cell lines and xenografts of hepatocellular, prostate, and renal origin (Cancer Res., 55, 3008-3011, 1995). Troxacitabine treatment has shown to give rise to a resistance mutation of the kinase deoxycytidine kinase (dCK) which is normally responsible for the first phosphorylation step of the nucleoside, leading to no or very low levels of troxacitabine monophosphate.

Troxacitabine entered phase III clinical trials in 2008 in the acute myelogenous leukemia indication, but did not proceed to registration. Discontinued phase II trials with troxacitabine include breast cancer, colorectal cancer, pancreatic cancer, melanoma, NSCLC, renal, prostate and ovarian tumours. Troxacitabine was generally administered as an intravenous infusion, thereby exposing many tissues to the drug, irrespective of the site of the cancer. It is believed that the clinical development of troxacitabine has been abandoned.

Summary of the invention

The invention is based, at least in part, on the discovery that certain combinations of sorafenib and specific phosphoramidate prodrugs of troxacitabine are particularly effective at inhibiting, and preventing the proliferation of, liver cancer cells. This discovery can be described as a synergy, or greater than additive effect, that is specific to sorafenib and these phosphoramidate prodrugs of troxacitabine, within the area of liver cancer (e.g., HCC). We hypothesise that this beneficial interaction may even extend to the treatment of liver metastases.

Without wishing to be bound by theory, we further hypothesise that the unexpectedly profound anti-oncogenic activity of the combination of sorafenib and the specified phosphoramidate prodrugs of troxacitabine, might be further enhanced because the local hypoxia in hepatic tissues generated by sorafenib would enhance the metabolic activation of the troxacitabine prodrug to its cytotoxic triphosphate.

An additional aspect of the invention is based, at least in part, on the discovery that certain combinations of regorafenib and specific phosphoramidate prodrugs of troxacitabine are particularly effective at inhibiting, and preventing the proliferation of, liver cancer cells. This discovery can be described as a synergy, or greater than additive effect, that is specific to regorafenib and these phosphoramidate prodrugs of troxacitabine, within the area of liver cancer (e.g., HCC). We hypothesise that this beneficial interaction may even extend to the treatment of liver metastases.

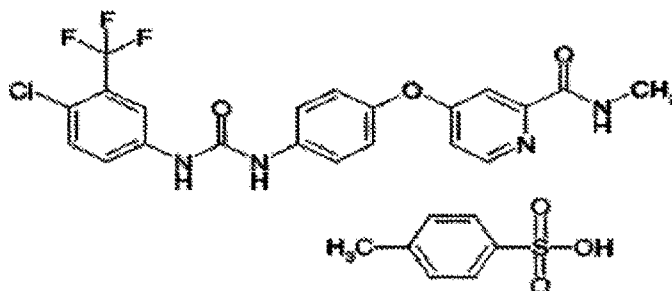
Without wishing to be bound by theory, we further hypothesise that the unexpectedly profound anti-oncogenic activity of the combination of regorafenib and the specified phosphoramidate prodrugs of troxacitabine, might be further enhanced because the local hypoxia in hepatic tissues generated by regorafenib would enhance the metabolic activation of the troxacitabine prodrug to its cytotoxic triphosphate.

Accordingly, the invention provides methods and compositions for treating liver cancer and liver metastases, whereby sorafenib and a phosphoramidate prodrug of troxacitabine, as defined herein, are administered in combination to human or mammalian individuals.

Additionally, the invention provides methods and compositions for treating liver cancer and liver metastases, whereby regorafenib and a phosphoramidate prodrug of troxacitabine, as defined herein, are administered in combination to human or mammalian individuals.

Sorafenib

The invention, in various aspects and embodiments, includes the use of sorafenib (i.e., sorafenib tosylate as well as other pharmaceutically acceptable forms, salts, and esters of sorafenib). Sorafenib is commercially available as NEXAVAR®, which is the tosylate salt of sorafenib. Sorafenib tosylate has the chemical name 4-(4-{3-[4-Chloro-3(trifluoromethyl)phenyl]ureido}phenoxy) N-methylpyridine-2-carboxamide 4- methylbenzenesulfonate and its structural formula is:



Sorafenib tosylate is a white to yellowish or brownish solid with a molecular formula of $C_{21}H_{16}ClF_3N_4O_3 \times C_7H_8O_3S$ and a molecular weight of 637.0 g/mol. Sorafenib tosylate is practically insoluble in aqueous media, slightly soluble in ethanol and soluble in PEG 400. Sorafenib is also described in U.S. Patent Nos. 7,235,576, 7,235,576, 7,897,623 and 8,124,630.

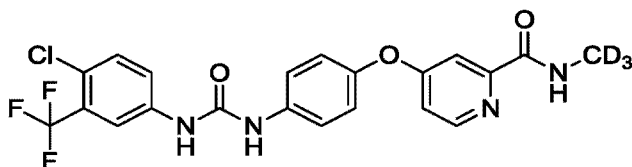
Dosage and administration of sorafenib is approved for 400 mg (2 tablets) orally twice daily without food. However, treatment interruption and/or dose reduction may be needed to manage suspected adverse drug reactions. In such cases, dose may be reduced to 400 mg once daily or to 400 mg every other day (see, e.g., the FDA label for NEXAVAR® tablets, oral, Initial U.S. Approval: 2005). A person of ordinary skill will understand that sorafenib dosage and administration can follow medically approved guidelines, as well medically accepted deviations or alterations to such guidelines. Further description and details on sorafenib dosing and administration are provided in the Combination Chemotherapy section below.

The present invention also includes compounds wherein one or more of the atom(s) is/are replaced by an isotope of that/these atom(s), i.e. an atom having the same atomic number but an atomic mass different from the one(s) typically found in nature. Examples of isotopes that may be incorporated into the compounds of the invention, include but are not limited to isotopes of hydrogen, such as ^2H and ^3H (also denoted D for deuterium and T for tritium, respectively), carbon, such as ^{11}C , ^{13}C and ^{14}C , nitrogen, such as ^{13}N and ^{15}N , oxygen, such as ^{15}O , ^{17}O and ^{18}O , phosphorus, such as ^{31}P and ^{32}P , fluorine, such as ^{18}F , chlorine, such as ^{36}Cl and bromine such as ^{75}Br , ^{76}Br , ^{77}Br and ^{82}Br . Isotopically labelled compounds include for example those wherein radioactive isotopes, such as ^3H and ^{14}C are present, or those wherein non-radioactive isotopes, such as ^2H and ^{13}C are present.

The choice of isotope included in an isotope-containing compound will depend on the specific application of that compound. For example, for drug or substrate tissue distribution assays or in metabolic studies compounds wherein a radioactive isotope such as ^3H or ^{14}C is incorporated, will generally be most useful. For radio-imaging applications, for example positron emission tomography (PET) a positron emitting isotope such as ^{11}C , ^{18}F , ^{13}N or ^{15}O will be useful. The incorporation of a heavier isotope, such as deuterium, i.e. ^2H , may provide certain therapeutic advantages resulting from greater metabolic stability to a compound of the invention, which may result in, for example, an increased in vivo half life of the compound, reduced dosage requirements or an improvement in therapeutic index.

Isotopically-labelled compounds of formula I or any subgroup of formula I can generally be prepared by conventional techniques known to those skilled in the art or by processes analogous to those described in the Schemes and/or Examples herein by using the appropriate isotopically-labelled reagents or starting material instead of the corresponding non-isotopically-labelled reagent or starting material.

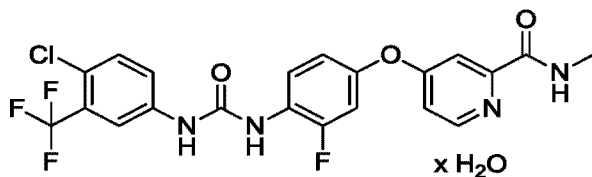
In one embodiment, the invention includes deuterated omega diphenylurea or salts thereof, and more particularly to donafenib, 4-(4-(3-(4-chloro-3-(trifluoromethyl)phenyl)ureido)phenoxy)-N-1',1',1'-trideuteromethylpicolinamide or salts thereof, i.e. a compound having the structural formula:



Donafenib and the synthesis thereof is extensively disclosed in e.g. WO2011/113367 and WO2014/012480.

Regorafenib

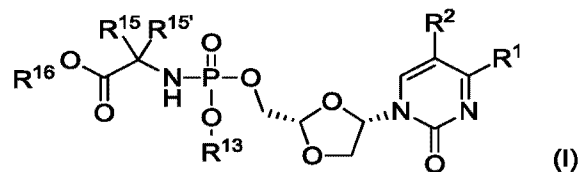
The invention, in various aspects and embodiments, includes the use of regorafenib (i.e., regorafenib monohydrate as well as other pharmaceutically acceptable forms, salts, and esters of regorafenib). Regorafenib is commercially available as STIVARGA®, which is the monohydrate of regorafenib. Regorafenib monohydrate has the chemical name 4-[4-({[4-chloro-3-(trifluoromethyl)phenyl] carbamoyl} amino)-3-fluorophenoxy]-N-methylpyridine-2-carboxamide monohydrate and its structural formula is:



Regorafenib monohydrate is a solid with a molecular formula of $C_{21}H_{15}ClF_4N_4O_3 \times H_2O$ and a molecular weight of 500.83 g/mol. Regorafenib monohydrate is practically insoluble in aqueous media, slightly soluble in acetonitrile, methanol, ethanol, and ethyl acetate and sparingly soluble in acetone. Regorafenib is also described in i.a. WO2004/113274, WO2005/000284 and WO2005009961.

Phosphoramidate Prodrugs of Troxacitabine

The phosphoramidate prodrugs of troxacitabine used within the scope of the invention are typically represented by Formula (I):



wherein:

R^1 is OR^{11} , or $NR^5R^{5'}$;

R² is H or F;

R⁵ is H, C₁-C₆alkyl, OH, C(=O)R⁶, O(C=O)R⁶ or O(C=O)OR⁶;

R^{5'} is H or C₁-C₆alkyl;

R⁶ is C₁-C₂₂alkyl or C₃-C₇cycloalkyl;

R¹¹ is H or C₁-C₆alkyl;

R¹³ is H, phenyl, pyridyl, benzyl, indolyl or naphthyl wherein the phenyl, pyridyl, benzyl, indolyl and naphthyl is optionally substituted with 1, 2 or 3 R²²;

R¹⁵ is H, C₁-C₆alkyl, C₃-C₇cycloalkyl, C₃-C₇cycloalkylC₁-C₃alkyl, phenyl, benzyl or indolyl;

R^{15'} is H or C₁-C₆alkyl; or

R¹⁵ and R^{15'} together with the carbon atom to which they are attached form a C₃-C₇cycloalkylene group, wherein each C₁-C₆alkyl is optionally substituted with a group selected from halo, OR¹⁸ and SR¹⁸, and each C₃-C₇cycloalkyl, C₃-C₇cycloalkylene, phenyl and benzyl is optionally substituted with one or two groups independently selected from C₁-C₃alkyl, halo and OR¹⁸;

R¹⁶ is H, C₁-C₁₀alkyl, C₂-C₁₀alkenyl, C₃-C₇cycloalkyl, C₃-C₇cycloalkylC₁-C₃alkyl, benzyl, or phenyl, any of which is optionally substituted with 1, 2 or 3 groups, each independently selected from halo, OR¹⁸ and N(R¹⁸)₂;

each R¹⁸ is independently H, C₁-C₆alkyl, C₁-C₆haloalkyl or C₃-C₇cycloalkyl;

each R²² is independently selected from halo, C₁-C₆alkyl, C₂-C₆alkenyl, C₁-C₆haloalkyl, C₁-C₆alkoxy, C₁-C₆haloalkoxy, phenyl, hydroxyC₁-C₆alkyl, C₃-C₆cycloalkyl, C₁-C₆alkylcarbonyl, C₃-C₆cycloalkylcarbonyl, C₁-C₃alkoxycarbonylC₁-C₆alkyl, carboxyC₁-C₆alkyl, hydroxy, amino, CN, and NO₂, or any two R²² groups attached to adjacent ring carbon atoms can combine to form -O-(CR²³R^{23'})₁₋₆-O-;

R²³ and R^{23'} are independently H or C₁-C₃alkyl;

or a pharmaceutically acceptable salt and/or solvate thereof.

The compounds of Formula (I) may optionally be provided in the form of a pharmaceutically acceptable salt and/or solvate, or as the free form.

In typical embodiments of the invention, R¹ is NR⁵R^{5'}, such as NH₂ or NHC(=O)C₁-C₆alkyl.

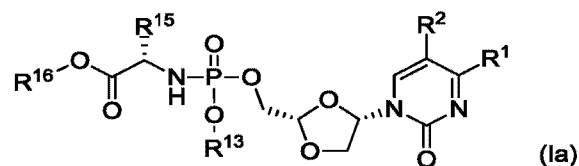
R² is typically H.

In preferred embodiments, R¹ is NH₂ and R² is H.

In alternative embodiments, R¹ is NH₂ and R² is F.

Typically in compounds of formula (I), the moiety -NHC(R¹⁵)(R^{15'})-C(=O)OR¹⁶ forms an amino acid ester residue, including natural and non-natural amino acid residues. Of particular interest are amino acid residues wherein R^{15'} is hydrogen and R¹⁵ is methyl, isopropyl, isobutyl or benzyl. In a typical configuration, R^{15'} is H and R¹⁵ is C₁-C₃alkyl, such as methyl, ethyl, propyl, isopropyl.

In compounds wherein R^{15} is hydrogen and R^{15} is other than hydrogen, the configuration at the asymmetric carbon atom is typically that of an L-amino acid, thus providing compounds having the stereochemistry indicated in formula (Ia):



In a preferred configuration of compounds of formula Ia, R^{15} is methyl.

In a further configuration of compounds of formula Ia, R^{15} is benzyl.

In a representative configuration of compounds of formula Ia,

R^1 is NH_2 ;

R^2 is H;

R^{13} is phenyl naphthyl or indolyl, any of which is optionally substituted with halo e.g. bromo or C_3 - C_4 cycloalkyl e.g. cyclopropyl;

R^{15} is C_1 - C_3 alkyl

R^{16} is C_1 - C_8 alkyl

In a further representative configuration of compounds of formula Ia,

R^1 is NH_2 ;

R^2 is H;

R^{13} is naphthyl;

R^{15} is C_1 - C_3 alkyl;

R^{16} is C_1 - C_8 alkyl or benzyl;

In a further representative configuration of compounds of formula Ia,

R^1 is NH_2 ;

R^2 is H;

R^{13} is phenyl which is optionally substituted in the 4-position with halo e.g. bromo or with C_3 - C_4 cycloalkyl, e.g. cyclopropyl;

R^{15} is methyl;

R^{16} is C_3 - C_8 alkyl.

In a further representative configuration of compounds of formula Ia,

R^1 is NH_2 ;

R^2 is H;

WO 2017/151044

PCT/SE2017/050186

R¹³ is phenyl;

R¹⁵ is methyl;

R¹⁶ is C₃-C₈alkyl

In a further representative configuration of compounds of formula Ia,

R¹ is NH₂;

R² is F;

R¹³ is phenyl naphthyl or indolyl, any of which is optionally substituted with halo e.g. bromo or C₃-C₄cycloalkyl e.g. cyclopropyl;

R¹⁵ is C₁-C₃alkyl

R¹⁶ is C₁-C₈alkyl

In a further representative configuration of compounds of formula Ia,

R¹ is NH₂;

R² is F;

R¹³ is naphthyl;

R¹⁵ is C₁-C₃alkyl;

R¹⁶ is C₁-C₈alkyl or benzyl;

In a further representative configuration of compounds of formula Ia,

R¹ is NH₂;

R² is F;

R¹³ is phenyl which is optionally substituted in the 4-position with halo e.g. bromo or with C₃-C₄cycloalkyl, e.g. cyclopropyl;

R¹⁵ is methyl;

R¹⁶ is C₃-C₈alkyl.

In a further representative configuration of compounds of formula Ia,

R¹ is NH₂;

R² is F;

R¹³ is phenyl;

R¹⁵ is methyl;

R¹⁶ is C₃-C₈alkyl

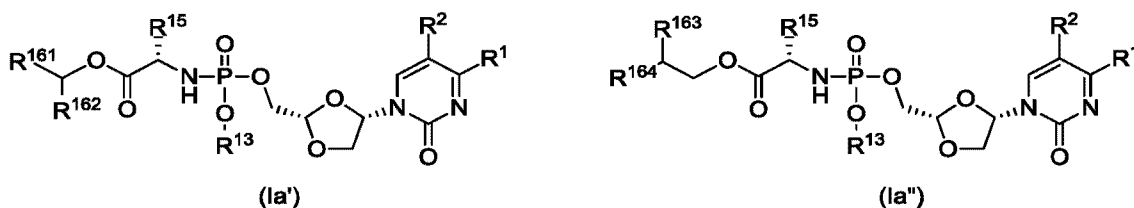
In a further configuration, R¹⁵ and R^{15'} together with the carbon atom to which they are attached form C₃-C₇cycloalkyl, for example cyclopropyl or cyclobutyl.

R¹⁶ is typically C₁-C₁₀alkyl or C₃-C₇cycloalkyl.

Representative values for R^{16} include C_1 - C_3 alkyl, such as methyl, ethyl, propyl, isopropyl. A preferred value for R^{16} is methyl, a further preferred value for R^{16} is isopropyl.

In one embodiment, R^{16} is C_3 - C_{10} alkyl.

Representative values for R^{16} according to this embodiment include branched C_5 - C_8 alkyl. In one embodiment, the branching point of R^{16} is at C_1 . In an alternative embodiment, the branching point of R^{16} is at C_2 . Typically according to these embodiments, R^{15} is H, and the stereochemistry at the carbon atom to which R^{15} is attached is that of an L-amino acid, thus providing compounds of the general formulae:



wherein R^{161} and R^{162} are the same or different C_1 - C_3 alkyl, and R^{163} and R^{164} are the same or different C_1 - C_3 alkyl.

Typically in compounds of formula (Ia'), R^{16} is pentan-2-yl, i.e. R^{161} is propyl and R^{162} is methyl.

In a further typical configuration of compounds of formula (Ia'), R^{16} is butan-2-yl, i.e. R^{161} is ethyl and R^{162} is methyl.

Typically in compounds of formula (Ia''), R^{16} is 2-propylpentyl or 2-ethylbutyl, i.e. R^{163} and R^{164} are both propyl or ethyl respectively.

Further representative values for R^{16} include C_3 - C_7 cycloalkyl, such as cyclohexyl.

A further representative value for R^{16} is cyclopentyl.

A further representative value for R^{16} is benzyl.

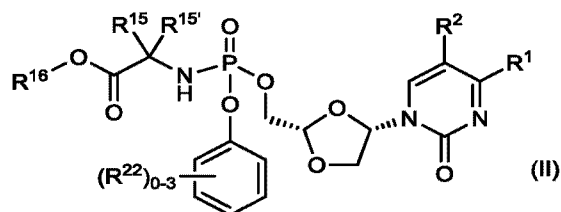
R^{13} is typically phenyl, naphthyl or indolyl, any of which is optionally substituted with 1 or 2 R^{22} .

In one embodiment of the invention, R^{13} is phenyl or naphthyl any of which is optionally substituted.

In one embodiment of the invention, R^{13} is naphthyl.

In a preferred embodiment of the invention, R^{13} is phenyl.

Representative examples of R^{13} include phenyl which is optionally substituted with one, two or three R^{22} , thus providing compounds of the formula (II):



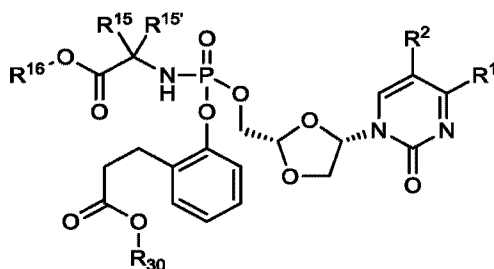
wherein each R^{22} , when present, is independently selected from halo, C_1 - C_6 alkyl, C_2 - C_6 alkenyl and C_1 - C_6 alkoxy. Typically, the phenyl ring is unsubstituted or substituted with one R^{22} .

In one configuration of compounds of Formula (II), the phenyl ring is unsubstituted.

In a further configuration of compounds of Formula (II), the phenyl ring is substituted with one R^{22} . Typically in this configuration, the substituent R^{22} is located to the 4-position of the phenyl ring.

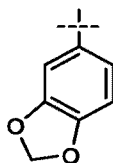
In one embodiment of compounds of the inventions, R^{13} is phenyl which is substituted in the 4-position with halo, e.g. bromo or with C_3 - C_4 cycloalkyl, e.g. cyclopropyl.

In one configuration of compounds of Formula (II), the phenyl ring is substituted with C_1 - C_3 alkoxy carbonyl C_1 - C_3 alkyl. A representative example of this configuration is illustrated in the partial formula:



where R_{30} is C_1 - C_3 alkyl, such as methyl or isopropyl.

In a further configuration of compounds of Formula (II), the phenyl ring is substituted with two R^{22} located on adjacent carbon atoms and the two R^{22} combine to form $-O-CH_2-O-$, thus forming the partial structure:



Further representative values for R^{13} include optionally substituted pyridyl. Typically, the pyridyl moiety is unsubstituted or substituted with one or two substituents each independently selected from halo, C_1 - C_6 haloalkyl, C_1 - C_6 alkyl, C_2 - C_6 alkenyl, C_1 - C_6 alkoxy, hydroxy, amino.

In a typical embodiment of compounds of formula (I),
 R^1 is NH_2 or $NHC(=O)C_1$ - C_6 alkyl;

WO 2017/151044

PCT/SE2017/050186

R^{13} is phenyl, naphthyl or indolyl, any of which is optionally substituted with halo, C_1 - C_3 alkyl, C_1 - C_3 alkoxy, C_3 - C_6 cycloalkyl or C_1 - C_3 haloalkyl;

$R^{15'}$ is H and R^{15} is C_1 - C_3 alkyl or benzyl;

R^{16} is C_1 - C_{10} alkyl or C_3 - C_7 cycloalkyl.

In a typical embodiment of compounds of formula (I) or (Ia),

R^1 is NH_2 or $NHC(=O)C_1$ - C_6 alkyl;

R^{13} is phenyl or naphthyl, any of which is optionally substituted with halo, C_1 - C_3 alkyl, C_1 - C_3 alkoxy, C_3 - C_6 cycloalkyl or C_1 - C_3 haloalkyl;

$R^{15'}$ is H and R^{15} is C_1 - C_3 alkyl or benzyl;

R^{16} is C_2 - C_{10} alkyl or C_3 - C_7 cycloalkyl.

In a further typical embodiment of compounds of formula (I),

R^1 is NH_2 ;

R^2 is H;

R^{13} is phenyl;

$R^{15'}$ is H and R^{15} is C_1 - C_3 alkyl;

R^{16} is C_1 - C_3 alkyl or cyclohexyl.

In a further typical embodiment of compounds of Formula (I) or (Ia),

R^1 is NH_2 ;

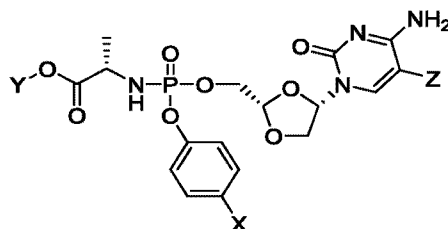
R^2 is H;

R^{13} is phenyl;

$R^{15'}$ is H and R^{15} is C_1 - C_3 alkyl or benzyl;

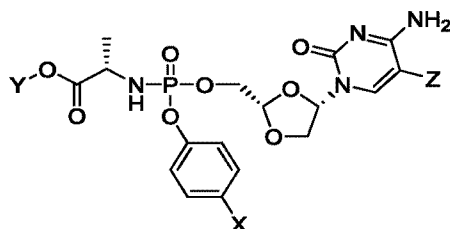
R^{16} is C_3 - C_8 alkyl, cyclopentyl or cyclohexyl.

In a preferred embodiment, the invention provides a method for the treatment of liver cancer or liver metastases in a human or mammal comprising administering in combination (as further defined herein) sorafenib and a phosphoramidate prodrug of troxacitabine with the formula:



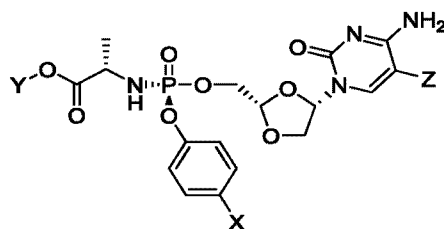
where Y is C_1 - C_8 straight or branched chain alkyl, X is H, halo, C_3 - C_4 cycloalkyl or C_1 - C_4 alkyl, and Z is H or fluoro, or a pharmaceutically acceptable salt thereof, in the treatment of liver cancer or liver metastases.

In a further embodiment, the invention provides a method for the treatment of liver cancer or liver metastases in a human or mammal comprising administering in combination (as further defined herein) regorafenib and a phosphoramidate prodrug of troxacitabine with the formula:



where Y is C₁-C₈ straight or branched chain alkyl, X is H, halo, C₃-C₄cycloalkyl or C₁-C₄alkyl, and Z is H or fluoro, or a pharmaceutically acceptable salt thereof, in the treatment of liver cancer or liver metastases.

In certain embodiments the phosphoramidate prodrug of troxacitabine has the stereochemistry:



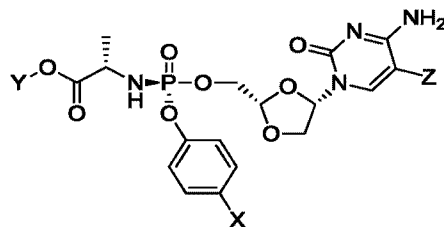
Where X, Y and Z are as defined above.

In preferred embodiments Z is H.

In certain embodiments:

- a) X is H and Y is 2-propylpentyl;
 - b) X is H and Y is (S)-pentan-2-yl;
 - c) X is Br and Y is (S)-pentan-2-yl;
 - d) X is H and Y is (R)-sec-butyl;
 - e) X is H and Y is 2-ethylbutyl;
 - f) X is cyclopropyl and Y is (S)-pentan-2-yl; or
 - g) X is t-butyl and Y is (S)-pentan-2-yl,
- in each case especially when Z is H.

In alternative embodiments the phosphoramidate prodrug of troxacitabine has the stereochemistry:



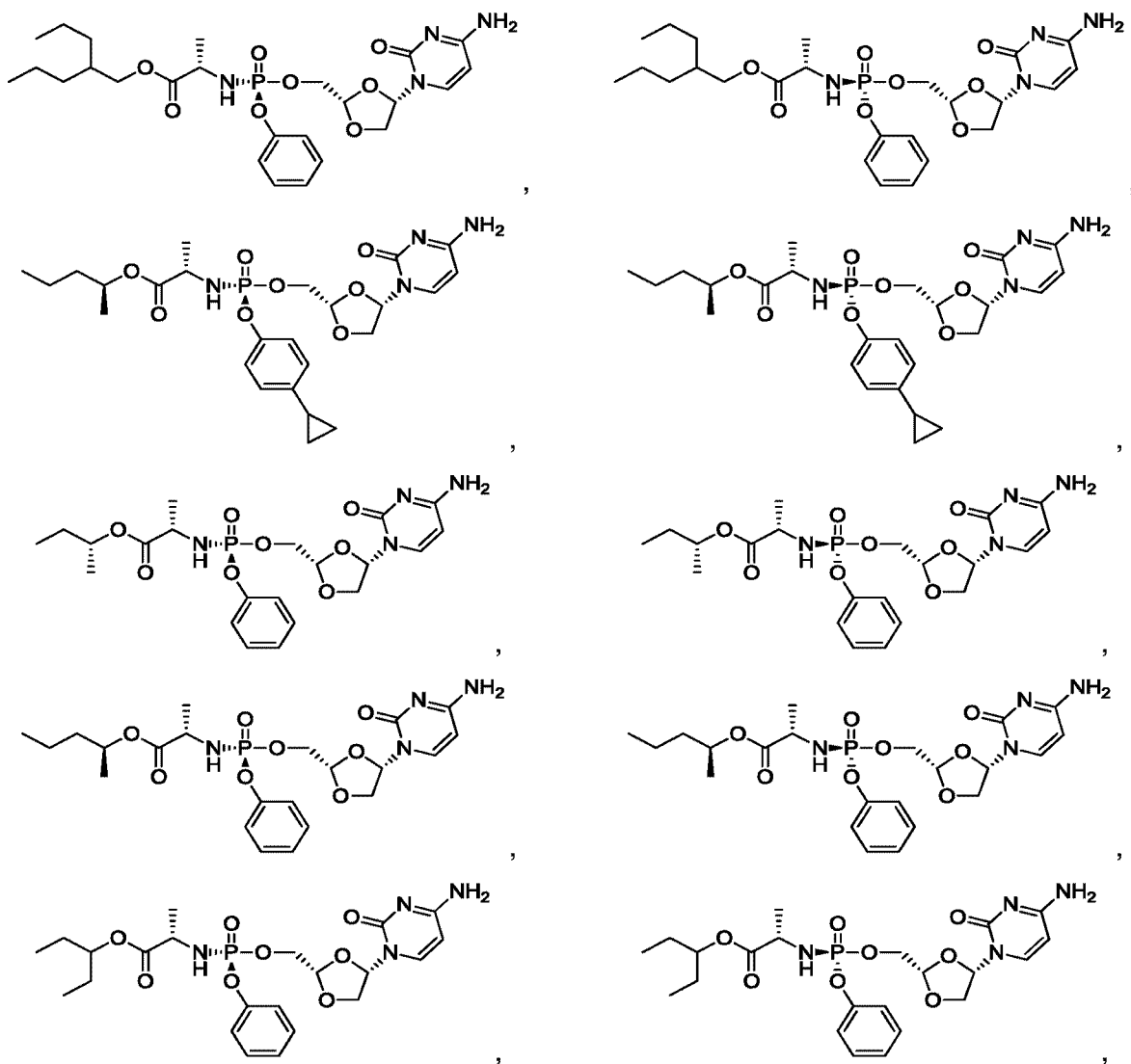
Where X, Y and Z are as defined above.

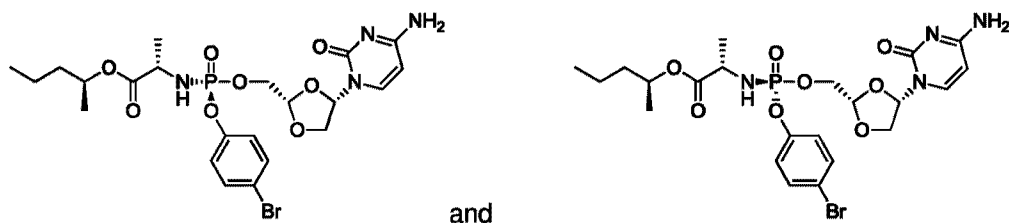
In preferred embodiments Z is H.

In certain embodiments:

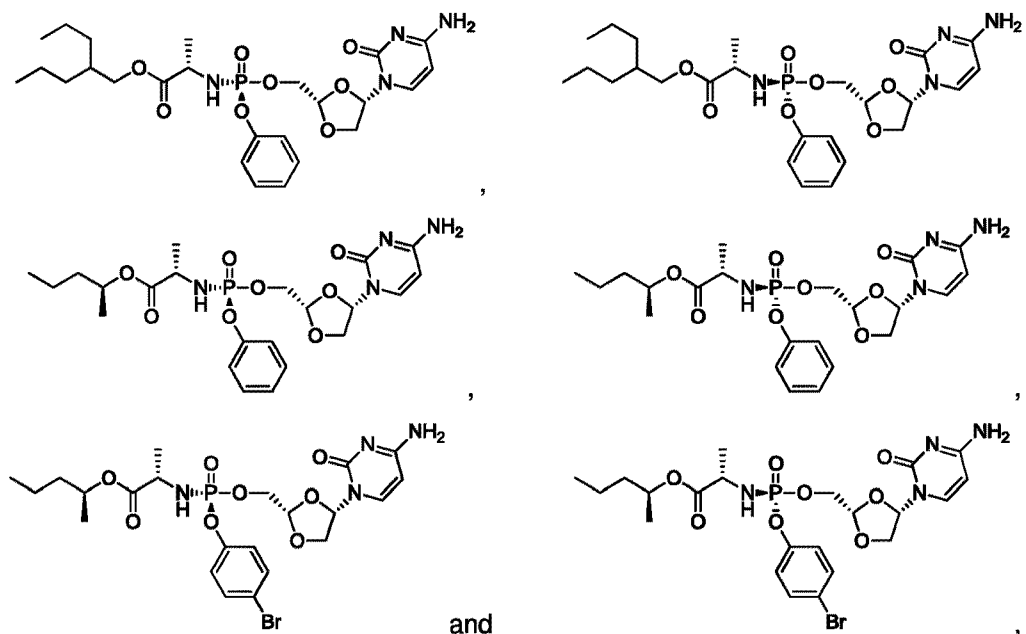
- a) X is H and Y is 2-propylpentyl;
 - b) X is H and Y is (S)-pentan-2-yl;
 - c) X is Br and Y is (S)-pentan-2-yl;
 - d) X is H and Y is (R)-sec-butyl;
 - e) X is H and Y is 2-ethylbutyl;
 - f) X is cyclopropyl and Y is (S)-pentan-2-yl; or
 - g) X is t-butyl and Y is (S)-pentan-2-yl,
- in each case especially when Z is H.

In certain embodiments the phosphoramidate prodrug of troxacitabine is selected from the compounds depicted below:





In a typical embodiment the phosphoramidate prodrug of troxacitabine is selected from the compounds depicted below:



Synthesis methodology for the phosphoramidate prodrug of troxacitabine is extensively described and exemplified in PCT/EP2015/069370.

Liver Cancer

The invention, in various aspects and embodiments, is applicable to the treatment of liver cancer in a subject, which can be a primate, such as a human. The subject can be a mammal, such as a mammal other than a mouse. The subject can be an adult human (i.e., 18 years or older), or a juvenile human (i.e., less than 18 years old).

In various embodiments, the liver cancer (e.g., HCC) is not resistant to sorafenib. Alternatively, the liver cancer (e.g., HCC) can have primary or secondary resistance to sorafenib. The subject can be a responder to sorafenib in the absence of the phosphoramidate prodrug of troxacitabine. The subject can be a non-responder to sorafenib in the absence of the phosphoramidate prodrug of troxacitabine. In some embodiments, the subject has undergone a prior treatment with sorafenib.

WO 2017/151044

PCT/SE2017/050186

lasting at least 2, 4, 6, 8, 10 months or longer. In other embodiments, the subjects are patients who have experienced one or more significant adverse side effect to sorafenib and therefore require a reduction in dose.

In various embodiments, the liver cancer (e.g., HCC) is not resistant to regorafenib. Alternatively, the liver cancer (e.g., HCC) can have primary or secondary resistance to regorafenib. The subject can be a responder to regorafenib in the absence of the phosphoramidate prodrug of troxacitabine. The subject can be a non-responder to regorafenib in the absence of the phosphoramidate prodrug of troxacitabine. In some embodiments, the subject has undergone a prior treatment with regorafenib lasting at least 2, 4, 6, 8, 10 months or longer. In other embodiments, the subjects are patients who have experienced one or more significant adverse side effect to regorafenib and therefore require a reduction in dose.

In various embodiments, the liver cancer (e.g., HCC) is intermediate, advanced, or terminal stage. The liver cancer (e.g., HCC) can be metastatic or non-metastatic. The liver cancer (e.g., HCC) can be resectable or unresectable. The liver cancer (e.g., HCC) can comprise a single tumour, multiple tumours, or a poorly defined tumour with an infiltrative growth pattern (into portal veins or hepatic veins). The liver cancer (e.g., HCC) can comprise a fibrolamellar, pseudoglandular (adenoid), pleomorphic (giant cell), or clear cell pattern. The liver cancer (e.g., HCC) can comprise a well differentiated form, and tumour cells resemble hepatocytes, form trabeculae, cords, and nests, and/or contain bile pigment in cytoplasm. The liver cancer (e.g., HCC) can comprise a poorly differentiated form, and malignant epithelial cells are discohesive, pleomorphic, anaplastic, and/or giant. In some embodiments, the liver cancer (e.g., HCC) is associated with hepatitis B, hepatitis C, cirrhosis, or type 2 diabetes.

In some embodiments, the subject is a human having an Eastern Cooperative Oncology Group (ECOG) performance status < 2.

In some embodiments, the subject is a human having acceptable liver function defined as (i) total bilirubin < 1.5 times the upper limit of normal (ULN); for patients with hepatocellular carcinoma only, total bilirubin < 3 mg/dL (i.e., Child-Pugh Score for bilirubin is no greater than 2); (ii) aspartate aminotransferase (AST), alanine aminotransferase (ALT) and alkaline phosphatase (ALP) < 5 x ULN; or (iii) acceptable renal function: · Serum creatinine < 1.5 times the ULN, or calculated creatinine clearance > 60 mL/min/1.73 m² for patients with creatinine levels above 1.5 times the institutional normal.

In some embodiments, the subject is a human having acceptable haematological status defined as (i) absolute Neutrophil Count (ANC) > 1500 cells/mm³; (ii) platelet count > 100,000 plets/mm³

WO 2017/151044**PCT/SE2017/050186**

(without transfusion); > 75,000 pils/mm³ for patients with hepatocellular carcinoma only; or (iii) haemoglobin > 9 g/dL.

In some embodiments, the subject is a human having a prothrombin time (PT) or International Normalized Ratio (INR) < 1.25 x ULN; INR < 1.7 or prothrombin time (PT) or < 4 seconds above ULN (i.e., Child-Pugh Score is no greater than 1 for the coagulation parameter); or serum albumin > 2.8 g/dL (i.e., Child-Pugh Score for albumin is no greater than 2).

In some embodiments, the subject is a human having a prothrombin Child-Pugh Class A (score 5-6) disease. Score for hepatic encephalopathy must be 1; the score for ascites must be no greater than 2 and clinically irrelevant; for the determination of the Child-Pugh Class.

In some embodiments, the subject is a human that does not have a New York Heart Association (NYHA) Class III or IV cardiac disease, myocardial infarction within the past 6 months, unstable and/or symptomatic arrhythmia, or evidence of ischemia on ECG.

In some embodiments, the subject does not have an active, uncontrolled bacterial, viral, or fungal infections requiring systemic therapy.

In some embodiments, the subject is a human that is not a pregnant or nursing woman.

In some embodiments, the subject is a human that does not have a known infection with human immunodeficiency virus (HIV).

In some embodiments, the subject is a human that does not have a serious non-malignant disease (e.g., hydronephrosis, liver failure, or other conditions) that could compromise the therapy.

In some embodiments, the subject is a human that does not have a recent history of haemorrhage and patients predisposed to haemorrhage due to coagulopathies or structural anomalies.

In some embodiments, the subject is a human that does not require treatment with therapeutic doses of coumarin-type anticoagulants.

In some embodiments, the subject is a human that does not have a cirrhosis classed as Child-Pugh B or C.

In some embodiments, the subject is a human that wherein the subject has an alpha-fetoprotein (AFP) > 10, 50, 100, 200, 300, 400, or 500 ng/mL.

In some embodiments, the subject is a human that wherein the subject has an elevated (>10%) AFP-L3 level.

In some embodiments, the subject is a human that has a Des-Gamma-Carboxy (Abnormal) Prothrombin (DCP) > 5, 7.5, 10, 25, 50, 75, or 100 ng/mL.

In some embodiments, the subject is a human that has an abnormal level of an epidermal growth factor receptor (EGFR) (erbB-1), c-erb-2 (Her-2/neu), c-erb-3 (HER-3), c-erb-4 (HER-4), or a combination thereof. [00100] In some embodiments, the subject is a human that has an abnormal level of Alpha-Fetoprotein (AFP); Glypican-3 (GPC3); Des-Gamma-Carboxy (Abnormal) Prothrombin (DCP); Serum gamma-glutamyl transferase (GGT); Alpha-L-fucosidase (AFU); Human Carbonyl Reductase 2; Golgi phosphoprotein 2 (GOLPH2); Transforming Growth Factor-Beta (TGF-Beta); Tumor-Specific Growth Factor (TSGF); Hepatocyte growth factor/scatter factor (HGF/SF); Basic Fibroblast Growth Factor; Alpha-Fetoprotein mRNA (AFP mRNA); Gamma-Glutamyl Transferase mRNA (GGT mRNA); Insulin-Like Growth Factor II (IGF-II) mRNA; Albumin mRNA; DK 1; Golgi protein 73 (GP73); Protein induced by vitamin K absence or antagonist II (PIVKA-II); miR-122, miR-192, miR-21, miR-223, miR-26a, miR-27a, and miR-801, or a combination thereof.

In various embodiments, any of the aspects and embodiments can be combined with any one or more of the features below. For example:

In some embodiments, the liver cancer is primary liver cancer.

In some embodiments, the liver cancer is hepatocellular carcinoma (HCC).

In some embodiments, the liver cancer is intra-hepatic cholangiocarcinoma.

In some embodiments the liver metastasis is derived from colorectal cancer, but also breast cancer, esophageal cancer, lung cancer, melanoma, pancreatic cancer, and stomach cancer.

Combination Chemotherapy

As used herein, the term “administration in combination” is not limited to the situation where both the sorafenib and phosphoramidate prodrug of troxacitabine or the regorafenib and phosphoramidate prodrug of troxacitabine are co-administered to the human or mammal in a common dosage unit such as a tablet or oral suspension, although such common dosage units can have advantages in terms of dosing convenience, patient compliance and accuracy of dose.

More typically the sorafenib and the phosphoramidate prodrug of troxacitabine or the regorafenib and phosphoramidate prodrug of troxacitabine in respective dosage units, allowing the prescribing physician greater freedom of calibration of dose. In the case of sorafenib, commercially available products currently include Nexavar® film coated tablets 200 mg. In the case of regorafenib, commercially available products currently include Stivarga® film coated tablets 40 mg.

WO 2017/151044**PCT/SE2017/050186**

The sorafenib dosing amount and/or schedule can follow clinically approved, or experimental, guidelines. In various embodiments, the dose of sorafenib is about 800, 600, 400, or 200 mg/day. A 200 mg/day dose can be administered as a 400 mg dose every other day. Individuals with low body weights such as juveniles and geriatrics will generally be dosed with partial tablets.

The regorafenib dosing amount and/or schedule can follow clinically approved, or experimental, guidelines. In various embodiments, the dose of regorafenib is about 640, 480, 320, or 160 mg/day. A 160 mg/day dose can be administered as a 320 mg dose every other day. Individuals with low body weights such as juveniles and geriatrics will generally be dosed with partial tablets.

The phosphoramidate prodrug of troxacitabine will generally be administered orally, most typically as one or several tablets or capsules, each containing between 10 mg to 600 mg of the active pharmaceutical ingredient. Representative tablets or capsules may contain between 25 mg and 500 mg, or between 50 mg and 450 mg, or between 100 mg and 400 mg, such as between 150 mg and 400 mg, between 200 mg and 500 mg or between 250 mg and 500 mg.

In various embodiments the phosphoramidate prodrug of troxacitabine is administered to the subject in 1, 2, 3, 4, 5, 6, or 7 daily doses over a single week (7 days). The phosphoramidate prodrug of troxacitabine can be administered to the subject in 1, 2, 3, 4, 5, 6, 7, 8, 9, 10, 11, 12, 13, or 14 daily doses over 14 days. The phosphoramidate prodrug of troxacitabine can be administered to the subject in 1, 2, 3, 4, 5, 6, 7, 8, 9, 10, 11, 12, 13, 14, 15, 16, 17, 18, 19, 20, or 21 daily doses over 21 days. The phosphoramidate prodrug of troxacitabine can be administered to the subject in 1, 2, 3, 4, 5, 6, 7, 8, 9, 10, 11, 12, 13, 14, 15, 16, 17, 18, 19, 20, 21, 22, 23, 24, 25, 26, 27, or 28 daily doses over 28 days.

In various embodiments the phosphoramidate prodrug of troxacitabine is administered for: 2 weeks (total 14 days); 1 week with 1 week off (total 14 days); 3 consecutive weeks (total 21 days); 2 weeks with 1 week off (total 21 days); 1 week with 2 weeks off (total 21 days); 4 consecutive weeks (total 28 days); 3 consecutive weeks with 1 week off (total 28 days); 2 weeks with 2 weeks off (total 28 days); 1 week with 3 consecutive weeks off (total 28 days).

In various embodiments the phosphoramidate prodrug of troxacitabine is administered on day 1 of a 7, 14, 21 or 28 day cycle; administered on days 1 and 15 of a 21 or 28 day cycle; administered on days 1, 8, and 15 of a 21 or 28 day cycle; or administered on days 1, 2, 8, and 15 of a 21 or 28 day cycle. The phosphoramidate prodrug of troxacitabine can be administered once every 1, 2, 3, 4, 5, 6, 7, or 8 weeks.

The sorafenib and phosphoramidate prodrug of troxacitabine may be administered substantially simultaneously, as a common dosage unit or respective dosage unit, or the administration in combination may be staggered or alternating, that is with separate cycles of sorafenib and the

WO 2017/151044

PCT/SE2017/050186

phosphoramidate prodrug of troxacitabine. For example serial week long cycles of daily sorafenib, may be interspersed with one, two, three, five or seven day cycles of daily phosphoramidate prodrug of troxacitabine.

Alternatively, a loading dose of one agent, for example the sorafenib component, may be commenced, for example to build up local hypoxia in the liver, followed by commencement of co-dosing with the phosphoramidate prodrug of troxacitabine.

It may be convenient to monitor staggered combination administration by reference to a target molar or mg ratio between sorafenib and the phosphoramidate prodrug of troxacitabine. In various embodiments, the ratio (e.g., molar ratio of sorafenib: phosphoramidate prodrug of troxacitabine) is between about 20:1 to 1:20, such as 5:1, 2:1, 1:1, 1:2, 1:5 or 1:10.

The molar ratio of sorafenib: phosphoramidate prodrug of troxacitabine can be measured over different periods of time. For example, the molar ratio can be the amount of sorafenib : phosphoramidate prodrug of troxacitabine administered to the subject in a single day, a single week, 14 days, 21 days, or 28 days.

According to certain embodiments the method of the invention envisages that the sorafenib and the phosphoramidate prodrug of troxacitabine are each administered daily (as QD, BID or TID) on the same day.

In such an embodiment the sorafenib and the phosphoramidate prodrug of troxacitabine may be co-delivered in a common, orally administered dosage unit, such as a capsule, softgel capsule or tablet

In other embodiments the method of the invention envisages that the sorafenib and the phosphoramidate prodrug of troxacitabine are administered as separate, orally administered dosage units.

In a representative embodiment of the paragraph immediately above, the dosage unit(s) of sorafenib and the dosage unit(s) of the phosphoramidate prodrug of troxacitabine are administered at least 6 hours apart on any given day, preferably at least 8 hours and typically around 12 hours apart, for patient comfort.

Certain embodiments of the method of the invention envisage that the sorafenib and the phosphoramidate prodrug of troxacitabine are alternately administered in monotherapy treatment cycles of 1-28 days, optionally interspersed with treatment-free periods of 1-28 days.

As used herein "monotherapy" of the sorafenib or the phosphoramidate prodrug of troxacitabine means that sorafenib is not administered during a cycle of the phosphoramidate prodrug of

troxacitabine and vice versa. Monotherapy does not preclude the co-administration of other therapeutics (including other anticancer agents or palliatives, all as ordained by the responsible physician.

The regorafenib and phosphoramidate prodrug of troxacitabine may be administered substantially simultaneously, as a common dosage unit or respective dosage unit, or the administration in combination may be staggered or alternating, that is with separate cycles of sorafenib and the phosphoramidate prodrug of troxacitabine. For example serial week long cycles of daily regorafenib, may be interspersed with one, two, three, five or seven day cycles of daily phosphoramidate prodrug of troxacitabine.

Alternatively, a loading dose of one agent, for example the regorafenib component, may be commenced, for example to build up local hypoxia in the liver, followed by commencement of co-dosing with the phosphoramidate prodrug of troxacitabine.

It may be convenient to monitor staggered combination administration by reference to a target molar or mg ratio between regorafenib and the phosphoramidate prodrug of troxacitabine. In various embodiments, the ratio (e.g., molar ratio of regorafenib : phosphoramidate prodrug of troxacitabine) is between about 20:1 to 1:20, such as 5:1, 2:1, 1:1, 1:2, 1:5 or 1:10.

The molar ratio of regorafenib : phosphoramidate prodrug of troxacitabine can be measured over different periods of time. For example, the molar ratio can be the amount of regorafenib : phosphoramidate prodrug of troxacitabine administered to the subject in a single day, a single week, 14 days, 21 days, or 28 days.

According to certain embodiments the method of the invention envisages that the regorafenib and the phosphoramidate prodrug of troxacitabine are each administered daily (as QD, BID or TID) on the same day.

In such an embodiment the regorafenib and the phosphoramidate prodrug of troxacitabine may be co-delivered in a common, orally administered dosage unit, such as a capsule, softgel capsule or tablet

In other embodiments the method of the invention envisages that the regorafenib and the phosphoramidate prodrug of troxacitabine are administered as separate, orally administered dosage units.

In a representative embodiment of the paragraph immediately above, the dosage unit(s) of regorafenib and the dosage unit(s) of the phosphoramidate prodrug of troxacitabine are

administered at least 6 hours apart on any given day, preferably at least 8 hours and typically around 12 hours apart, for patient comfort.

Certain embodiments of the method of the invention envisage that the regorafenib and the phosphoramidate prodrug of troxacitabine are alternately administered in monotherapy treatment cycles of 1-28 days, optionally interspersed with treatment-free periods of 1-28 days.

As used herein "monotherapy" of the regorafenib or the phosphoramidate prodrug of troxacitabine means that regorafenib is not administered during a cycle of the phosphoramidate prodrug of troxacitabine and vice versa. Monotherapy does not preclude the co-administration of other therapeutics (including other anticancer agents or palliatives, all as ordained by the responsible physician.

As used herein for describing ranges, e.g., of ratios, doses, times, and the like, the terms "about" embraces variations that are within the relevant margin of error, essentially the same (e.g., within an art-accepted confidence interval such as 95% for phenomena that follow a normal or Gaussian distribution), or otherwise does not materially change the effect of the thing being quantified.

A course of sorafenib-phosphoramidate prodrug of troxacitabine therapy or regorafenib-phosphoramidate prodrug of troxacitabine therapy can be prescribed by a clinician. The phosphoramidate prodrug of troxacitabine (and hence the combination therapy) can be administered for 1, 2, 3, 4, 5, 6, 7, 8, 9, 10, 11, or 12 cycles.

A course of sorafenib-phosphoramidate prodrug of troxacitabine therapy or regorafenib-phosphoramidate prodrug of troxacitabine therapy can be continued until a clinical endpoint is met. In some embodiments, the therapy is continued until disease progression or unacceptable toxicity occurs. In some embodiments, the therapy is continued until achieving a pathological complete response (pCR) rate defined as the absence of liver cancer (e.g., HCC). In some embodiments, the therapy is continued until partial or complete remission of the liver cancer. Administering the phosphoramidate prodrug of troxacitabine and the regorafenib to a plurality of subjects having HCC increases the Overall Survival (OS), the Progression free Survival (PFS), the Disease Free Survival (DFS), the Response Rate (RR), the Quality of Life (QoL), or a combination thereof.

In various embodiments, the treatment reduces the size and/or number of the liver cancer tumour(s). The treatment can prevent the liver cancer tumour(s) from increasing in size and/or number. The treatment can prevent the liver cancer tumour(s) from metastasizing.

In the methods of the invention, administration is not limited to any particular delivery system and may include, without limitation, parenteral (including subcutaneous, intravenous, intramedullary,

WO 2017/151044

PCT/SE2017/050186

intraarticular, intramuscular, or intraperitoneal injection), rectal, topical, transdermal, or preferably oral (for example, in capsules, suspensions, or tablets).

Administration to an individual may occur in a single dose or in repeat administrations, and in any of a variety of physiologically acceptable salt forms, and/or with an acceptable pharmaceutical carrier and/or additive as part of a pharmaceutical composition.

Physiologically acceptable salt forms and standard pharmaceutical formulation techniques, dosages, and excipients are well known to persons skilled in the art (see, e.g., Physicians' Desk Reference (PDR®) 2005, 59th ed., Medical Economics Company, 2004; and Remington: The Science and Practice of Pharmacy, eds. Gennado et al. 21th ed., Lippincott, Williams & Wilkins, 2005).

Additionally, effective dosages achieved in one animal may be extrapolated for use in another animal, including humans, using conversion factors known in the art. See, e.g., Freireich et al., Cancer Chemother Reports 50(4):219-244 (1966) and the table below for equivalent surface area dosage factors).

Equivalent surface area dosage factors

From: To:	Mouse (20 g)	Rat (150 g)	Monkey (3.5 kg)	Dog (8 kg)	Human (60 kg)
Mouse	1	0.5	0.25	0.17	0.08
Rat	2	1	0.5	0.25	0.14
Monkey	4	2	1	0.6	0.33
Dog	6	4	1.7	1	0.5
Human	12	7	3	2	1

The combination therapies of the invention are not specifically limited to any particular course or regimen and may be employed separately or in conjunction with other therapeutic modalities (e.g. chemotherapy or radiotherapy).

A combination therapy in accordance with the present invention can include additional therapies (e.g. pharmaceutical, radiation, and the like) beyond the sorafenib and phosphoramidate prodrug of troxacitabine or the regorafenib and phosphoramidate prodrug of troxacitabine. Similarly, the present invention can be used as an adjuvant therapy (e.g., when combined with surgery). In various embodiments, the subject is also treated by surgical resection, percutaneous ethanol or acetic acid injection, transarterial chemoembolization, radiofrequency ablation, laser ablation,

cryoablation, focused external beam radiation stereotactic radiotherapy, selective internal radiation therapy, intra-arterial iodine- 131-lipiodol administration, and/or high intensity focused ultrasound.

The combination of the phosphoramidate prodrug of troxacitabine and sorafenib can be used as an adjuvant, neoadjuvant, concomitant, concurrent, or palliative therapy. The combination of the phosphoramidate prodrug of troxacitabine and sorafenib can be used as a first line therapy, second line therapy, or crossover therapy.

The combination of the phosphoramidate prodrug of troxacitabine and regorafenib can be used as an adjuvant, neoadjuvant, concomitant, concurrent, or palliative therapy. The combination of the phosphoramidate prodrug of troxacitabine and regorafenib can be used as a first line therapy, second line therapy, or crossover therapy.

In some embodiments, the therapeutically effective dose of sorafenib is reduced through combination with the phosphoramidate prodrug of troxacitabine. For example, the weekly or monthly dose of sorafenib can be reduced by at least 10%, 20%, 30%, 40%, 50%, 60%, 70%, 80%, 90% or more relative to the maximum recommended dose or the maximum tolerated dose. In other embodiments, sorafenib is administered at an effective dose that is at least 50%, 60%, 70%, 80%, 90% or more below the dose needed to be effective in the absence of the phosphoramidate prodrug of troxacitabine administration. In some embodiments, the IC_{50} of sorafenib is reduced by at least 4-, 5-, 10-, 20-, 30-, 40-, 50-, or 100-fold relative to the IC_{50} in the absence of the phosphoramidate prodrug of troxacitabine.

In some embodiments, the therapeutically effective dose of regorafenib is reduced through combination with the phosphoramidate prodrug of troxacitabine. For example, the weekly or monthly dose of regorafenib can be reduced by at least 10%, 20%, 30%, 40%, 50%, 60%, 70%, 80%, 90% or more relative to the maximum recommended dose or the maximum tolerated dose. In other embodiments, regorafenib is administered at an effective dose that is at least 50%, 60%, 70%, 80%, 90% or more below the dose needed to be effective in the absence of the phosphoramidate prodrug of troxacitabine administration. In some embodiments, the IC_{50} of regorafenib is reduced by at least 4-, 5-, 10-, 20-, 30-, 40-, 50-, or 100-fold relative to the IC_{50} in the absence of the phosphoramidate prodrug of troxacitabine.

Further description and embodiments of combination therapies are provided in the Examples section below.

Detailed description of representative embodiments

Illustrative embodiments of the invention are described in the following Examples, with reference to the accompanying drawings in which

Figure 1A represents a drug concentration/activity array of the combination of sorafenib and the single phosphorus stereoisomer of the phosphoramidate prodrug of troxacitabine denoted (2S)-2-propylpentyl 2-((((((2S,4S)-4-(4-amino-2-oxopyrimidin-1(2H)-yl)-1,3-dioxolan-2-yl)methoxy)-(phenoxy)phosphoryl)amino)propanoate.

Figure 1B represents the 3D-synergy plot derived from the data of Figure 1A.

Figure 2A represents a drug concentration/activity array of the combination of sorafenib and the single phosphorus stereoisomer of phosphoramidate prodrug of troxacitabine denoted (2S)-(R)-sec-butyl 2-((((((2S,4S)-4-(4-amino-5-fluoro-2-oxopyrimidin-1(2H)-yl)-1,3-dioxolan-2-yl)methoxy)-(phenoxy)phosphoryl)amino)propanoate.

Figure 2B represents the i3D-synergy plot derived from the data of Figure 2A.

Figure 3A represents a drug concentration/activity array of the combination of sorafenib and the single phosphorus stereoisomer of phosphoramidate prodrug of troxacitabine denoted (2S)-2-propylpentyl 2-((((((2S,4S)-4-(4-amino-2-oxopyrimidin-1(2H)-yl)-1,3-dioxolan-2-yl)methoxy)-(phenoxy)phosphoryl)amino)propanoate.

Figure 3B represents the i3D-synergy plot derived from the data of Figure 3A.

Figure 4A represents a drug concentration/activity array of the combination of sorafenib and the single phosphorus stereoisomer of phosphoramidate prodrug of troxacitabine denoted (2S)-(S)-pentan-2-yl 2-((((((2S,4S)-4-(4-amino-2-oxopyrimidin-1(2H)-yl)-1,3-dioxolan-2-yl)methoxy)-(4-bromophenoxy)phosphoryl)amino)propanoate.

Figure 4B represents the i3D-synergy plot derived from the data of Figure 4A.

Figure 5A represents a drug concentration/activity array of the combination of sorafenib and the single phosphorus stereoisomer of phosphoramidate prodrug of troxacitabine denoted (2S)-(R)-sec-butyl 2-((((((2S,4S)-4-(4-amino-2-oxopyrimidin-1(2H)-yl)-1,3-dioxolan-2-yl)methoxy)-(phenoxy)phosphoryl)amino)-3-methylbutanoate.

Figure 5B represents the i3D-synergy plot derived from the data of Figure 5A.

One of ordinary skill in the art will recognize the numerous modifications and variations that may be performed without altering the spirit or scope of the present invention. Such modifications and variations are encompassed within the scope of the invention. The Examples do not in any way limit the invention.

General procedure for combinatorial evaluation in cell culture

Subculture:

WO 2017/151044**PCT/SE2017/050186**

For analysis of the human hepatocellular carcinoma cell line Hep3B, from DSMZ (ACC 93), was used. Hep3B cells were cultured as epithelial-like cells in monolayers in 90% MEM (with Earle's salts) + 10% h.i. FBS + 2 mM L-glutamine + 50u/ml Penicillin/ 0,05 mg/ ml Streptomycin as culture medium. Confluent cultures were split 1:4 to 1:10 every 3-5 days using trypsin/EDTA, and re-seeded at $0.5-1 \times 10^6$ cells/80 cm².

Materials:

Complete cell medium without phenol red was used:

DMEM with no phenol red

10% FCS

50u/ml Penicillin/ 0,05 mg/ ml Streptomycin

Trypsin-EDTA PAA Cat. no. L11-004 from Fisher Scientific

Cell assay plate for adherent cells, 96-well, Cat. no. 128009296 from Fisher Scientific

Sealing Tape, Nunc Cat. no. 732 610 from VWR

Test compounds:

Compounds made up to 10mM stock solution in DMSO (Carlo Erba Reactifs - SDS, Cat No 03502T16)

Analysis of cell proliferation:

Cell Counting Kit-8 CK04 from Dojindo

Instrument:

Echo 550 Acoustic Liquid handler, Labcyte

Tecan sunrise, spectrophotometer

Soft ware (shareware)

MacSynergy II downloaded from <https://www.uab.edu/medicine/peds/macsynergy>

(Prichard, M.N. and C. Shipman, Jr. 1990. (Review) A three-dimensional model to analyze drug-drug interactions. Antiviral Res. 14:181-206.)

Test procedure:

Day 1. Cell seeding:

Cell culture flask is washed 2 times with 5 ml PBS and PBS discarded. Add 1.5 ml of trypsin and put the flask into the incubator for 3-4 minutes. Shake the flask and add 10 ml of DMEM, 10%

WO 2017/151044

PCT/SE2017/050186

FCS, 50 µl/ml Penicillin/ 0,05 mg/ ml Streptomycin without phenol red. The cells were counted using the Scepter cell counter, Hep3B cells were diluted to 20×10^3 cells/ml in complete cell medium without phenol red. 100 µl cell suspension/well was seeded in 96- well cell assay plates. Two replicate plates for each combination.

Day 2, test compound addition:

Test compounds were tested at nine concentrations, either 5 µM to 0.00076 µM or 10 µM to 0.0015 µM, in a 1:3 dilution series. Sorafenib was tested at seven concentrations, 20 µM to 0.3 µM, in a 1:2 dilution series. The four dilution plates were prepared with the Echo instrument.

The compound dilutions were 2 times the desired final concentrations. The volume in the dilution plates in each well are 125 µl of medium with compounds.

100 µl from the dilution plate with compounds in the different concentrations were transferred to the corresponding well of the cell assay plate with 100 µl, (200 µl / well in total volume). Incubate the plates for 6 days, at 37 °C, 5% CO₂.

Day 7, Reading of plates:

10µl of CCK Kit-8 was added to each well using a multi-channel pipette (submerging the tips below the surface in each well). Plates were incubated for 4 hours at 37 °C, 5% CO₂.

Sealing tape was put on top of the plate and the plate content was mixed gently.

The plate was read in the spectrophotometer at a wavelength of 450 nm, with a reference filter of 650 nm. Average absorbance was >1 to <3 for the vehicle treated cell controls.

Raw data from the two plates of each combination were entered into the Mac Synergy II shareware where the combined effect was calculated and plotted in a 3D dose-response surface graph. Theoretical additive interactions are calculated from the dose response curves for each drug individually. Calculated additive surface is subtracted from experimentally determined dose-response surfaces to reveal regions of non-additive activity. The final results are given as synergy or antagonism volumes (µM²%) according to guide lines given in the manual for MacSynergy II:

Synergy volumes:

1. Values of synergy or antagonism under 25 µM²% (log volumes <2) at 95% confidence should be regarded as insignificant and are probably not important.
2. Values between 25 µM²% and 50 µM²% (log volumes >2 and <5) should be considered a minor but significant amount of synergy.
3. Values between 50 µM²% and 100 µM²% (log volumes >5 and <9) indicate moderate

synergy or antagonism. This interaction may be important *in vivo*.

4. Values over 100 $\mu\text{M}^2\%$ (log volumes >9) indicate strong synergy and are probably important *in vivo*.

General procedure for *in vivo* evaluation of combinations of sorafenib and a troxacitabine phosphoramidate prodrug

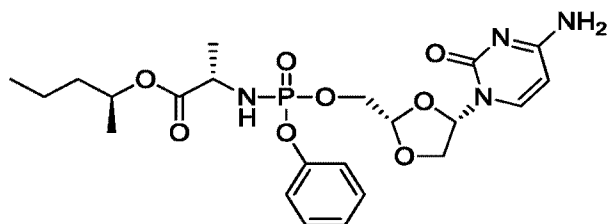
The effects of troxacitabine phosphoramidate prodrug treatment in combination with sorafenib can be assessed *in vivo* in subcutaneous xenograft models of hepatocellular carcinoma (HCC). The models are based on inoculating HCC cells (e.g. Hep3B, Huh-7 or HepG2) into the left flank of immunocompromised mice. Tumour volume is assessed app. three times per week and treatment with compound is typically initiated at a tumour size of 100-200 mm^3 . A typical study consist of 4 groups (n = 10 mice/group);

- 1) vehicle (control),
- 2) troxacitabine phosphoramidate prodrug,
- 3) sorafenib alone and
- 4) troxacitabine phosphoramidate prodrug in combination with sorafenib.

Troxacitabine phosphoramidate prodrug is given via oral gavage at doses of 25-100 mg/kg once or twice daily for a period of 5-21 days. Alternatively for prodrugs with rapid metabolism in rodent blood, synergy can be modelled by administering troxacitabine parent intraperitoneally (i.p.) at doses of 2.5-25 mg/kg once or twice daily. Sorafenib is given via oral gavage once daily at doses of 10-50 mg/kg for a total period of 21 days. Tumour growth is assessed during the course of the treatment period and following cessation of treatment if applicable. Tumour growth inhibition and tumour growth delay is calculated and statistical analysis performed to assess significant effects of treatment compared to the control group.

Example 1

Sorafenib and the phosphoramidate prodrug of troxacitabine with the formula:



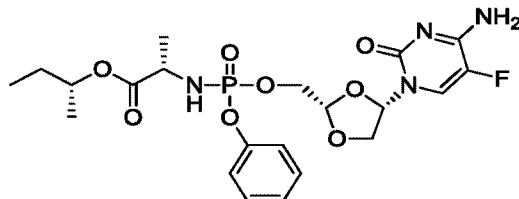
which is a single stereoisomer at the phosphorus atom,

were assayed in the above combinatorial cell culture assay. Figure 1A depicts the cytotoxic activities measured for each concentration permutation of the two compounds. Figure 1B

represents the 3D-synergy plot calculated by MacSynergy II, and concluding a log volume of 76 at 95% confidence, which corresponds to strong anti-proliferative synergy.

Example 2

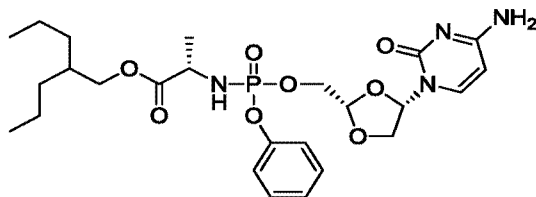
Sorafenib and the phosphoramidate prodrug of troxacitabine with the formula:



which is a single stereoisomer at the phosphorus atom, were assayed in the above combinatorial cell culture assay. Figure 2A depicts the cytotoxic activities measured for each concentration permutation of the two compounds. Figure 2B represents the isobologram calculated by MacSynergy II, and concluding a log volume of 11 at 95% confidence, which corresponds to strong anti-proliferative synergy.

Example 3

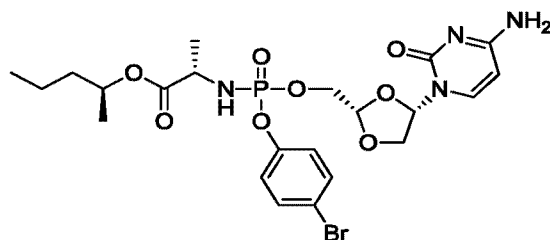
Sorafenib and the phosphoramidate prodrug of troxacitabine with the formula:



which is a single stereoisomer at the phosphorus atom, were assayed in the above combinatorial cell culture assay. Figure 3A depicts the cytotoxic activities measured for each concentration permutation of the two compounds. Figure 3B represents the 3D-synergy plot calculated by MacSynergy II, and concluding a log volume of 32 at 95% confidence, which corresponds to strong anti-proliferative synergy.

Example 4

Sorafenib and the phosphoramidate prodrug of troxacitabine with the formula:



which is a single stereoisomer at the phosphorus atom,

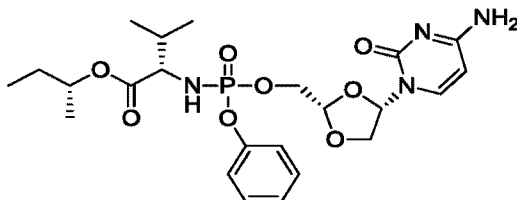
WO 2017/151044

PCT/SE2017/050186

were assayed in the above combinatorial cell culture assay. Figure 4A depicts the cytotoxic activities measured for each concentration permutation of the two compounds. Figure 4B represents the isobologram calculated by MacSynergy II, and concluding a log volume of 40 at 95% confidence, which corresponds to strong anti-proliferative synergy.

Example 5

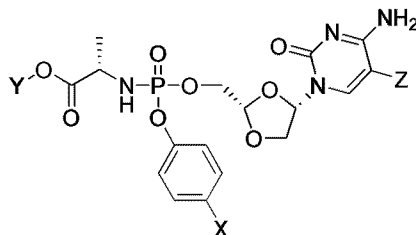
Sorafenib and the phosphoramidate prodrug of troxacitabine with the formula:



which is a single stereoisomer at the phosphorus atom, were assayed in the above combinatorial cell culture assay. Figure 5A depicts the cytotoxic activities measured for each concentration permutation of the two compounds. Figure 5B represents the isobologram calculated by MacSynergy II, and concluding a log volume of 46 at 95% confidence, which corresponds to strong anti-proliferative synergy.

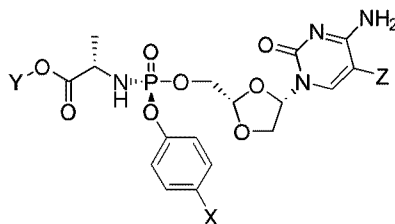
CLAIMS

1. Use of a targeted therapeutic agent which is selected from sorafenib and regorafenib in combination with a phosphoramidate prodrug of troxacitabine with the formula:



where Y is C₁-C₈ straight or branched chain alkyl, X is H, halo, C₃-C₄cycloalkyl or C₁-C₄alkyl, and Z is H or fluoro, or a pharmaceutically acceptable salt thereof, in the treatment of liver cancer or liver metastases.

2. Use according to claim 1, wherein the phosphoramidate prodrug of troxacitabine has the stereochemistry:



3. Use according to claim 1 or 2, wherein Z is H.
4. Use according to claim 1 or 2, wherein:
 - a) X is H, Y is 2-propylpentyl and Z is H;
 - b) X is H, Y is (S)-pentan-2-yl and Z is H;
 - c) X is Br, Y is (S)-pentan-2-yl and Z is H;
 - d) X is H, Y is (R)-sec-butyl and Z is H;
 - e) X is H, Y is 2-ethylbutyl and Z is H;
 - f) X is cyclopropyl, Y is (S)-pentan-2-yl and Z is H; or
 - g) X is t-butyl, Y is (S)-pentan-2-yl and Z is H.
5. Use according to any one of claims 1 to 4, wherein the targeted therapeutic agent is sorafenib.
6. Use according to claim 5, wherein the sorafenib and the phosphoramidate prodrug of troxacitabine are each to be administered daily (as QD, BID or TID) on the same day.

7. Use according to claim 6, wherein the sorafenib and the phosphoramidate prodrug of troxacitabine are to be co-delivered in a common, orally administrable dosage unit.
8. Use according to claim 6, wherein the sorafenib and the phosphoramidate prodrug of troxacitabine are to be administered as separate orally administrable dosage units.
9. Use according to claim 8, wherein the dosage unit(s) of the sorafenib and the dosage unit(s) of the phosphoramidate prodrug of troxacitabine are to be administered at least 6 hours apart on any given day.
10. Use according to claim 5, wherein the sorafenib and the phosphoramidate prodrug of troxacitabine are to be alternately administered in monotherapy treatment cycles of 1-28 days, optionally interspersed with treatment-free periods of 1-28 days.
11. Use according to claim 10, wherein treatment commences with a sorafenib cycle.
12. Use according to any one of claims 1 to 11, wherein the liver cancer is hepatocellular carcinoma (HCC) or intra-hepatic cholangiocarcinoma.
13. Use according to any one of claims 1-11, wherein the liver metastasis is derived from colorectal cancer.
14. Use according to any one of claims 1-11, wherein the liver metastasis is derived from breast cancer, esophageal cancer, lung cancer, melanoma, pancreatic cancer or stomach cancer.

Figure 1A

	1	2	3	4	5	6	7	8	9	10	11
A	0.129 92	0.122 93	0.123 93	0.12 93	0.117 93	0.12 93	0.117 93	0.119 93	0.117 93	0.12 93	1.62 CELL 1
B	0	0.0015	0.0045	0.0137	0.041	0.12	0.37	1.11	3.33	10	0
	0.15 91	0.132 92	0.136 92	0.131 92	0.127 92	0.126 92	0.132 92	0.136 92	0.133 92	0.145 91	1.61 CELL 2
C	0	0.0015	0.0045	0.0137	0.041	0.12	0.37	1.11	3.33	10	0
	0.869 47	0.73 56	0.656 60	0.564 66	0.47 71	0.41 75	0.384 77	0.312 81	0.287 82	0.304 81	1.57 CELL 4
D	0	0.0015	0.0045	0.0137	0.041	0.12	0.37	1.11	3.33	10	0
	1.25 24	1.07 35	0.999 39	0.846 48	0.64 61	0.612 63	0.479 71	0.339 79	0.308 81	0.293 82	1.5 CELL 3
E	0	0.0015	0.0045	0.0137	0.041	0.12	0.37	1.11	3.33	10	0
	1.57 4	1.28 22	1.19 27	1.01 39	0.837 49	0.694 58	0.53 68	0.372 77	0.304 81	0.301 82	1.65 CELL 1
F	0	0.0015	0.0045	0.0137	0.041	0.12	0.37	1.11	3.33	10	0
	1.62 0	1.46 11	1.36 17	1.18 28	0.952 42	0.815 50	0.636 61	0.414 75	0.318 81	0.314 81	1.66 CELL 1
G	0	0.0015	0.0045	0.0137	0.041	0.12	0.37	1.11	3.33	10	0
	1.96 0	1.5 9	1.38 16	1.23 25	0.999 39	0.825 50	0.621 62	0.399 76	0.305 81	0.305 81	1.73 CELL 1
H	0	0.0015	0.0045	0.0137	0.041	0.12	0.37	1.11	3.33	10	0
	2.01 0	1.69 0	1.61 2	1.34 18	1.02 38	0.818 50	0.526 68	0.361 78	0.268 84	0.247 85	1.69 CELL 1
	0	0.0015	0.0045	0.0137	0.041	0.12	0.37	1.11	3.33	10	0

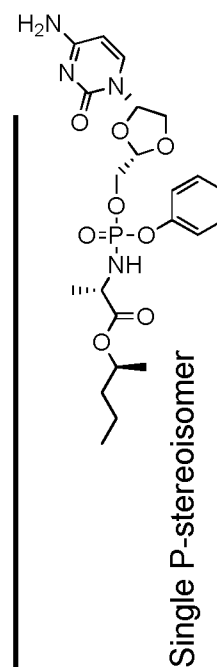
Sorafenib (20 μ M to 0.31 μ M)(10 μ M to 0.0015 μ M)

Figure 1B

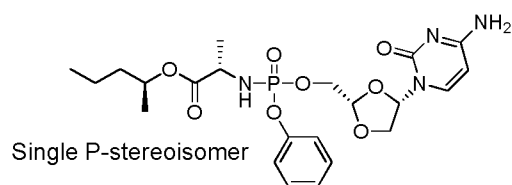
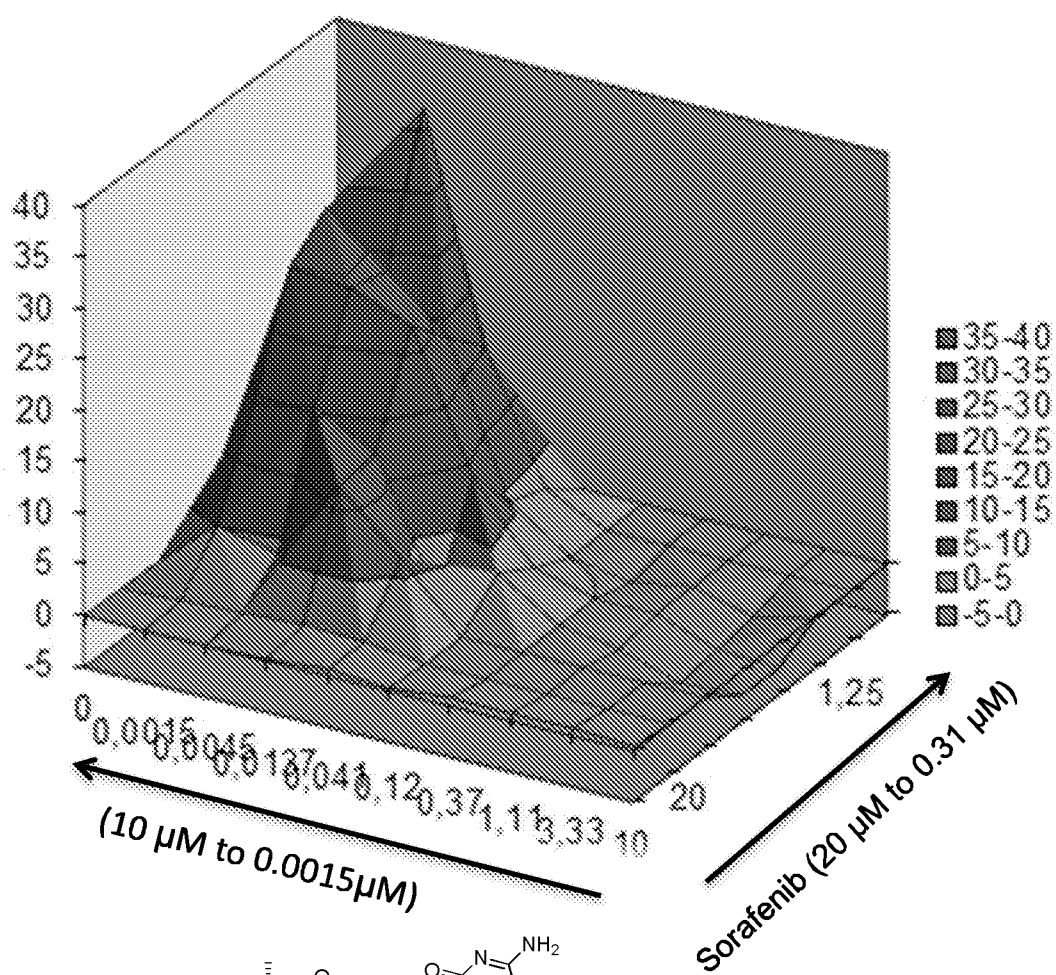
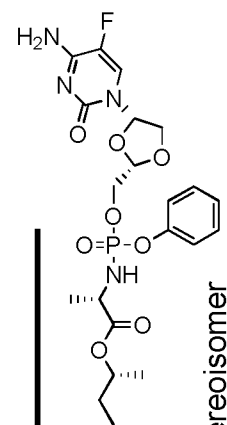


Figure 2A

	1	2	3	4	5	6	7	8	9	10	11
A	0.235 75	0.215 77	0.217 77	0.212 76	0.21 76	0.214 77	0.214 77	0.209 76	0.214 77	0.214 77	0.054 0
B	0	0.0015 80	0.0045 80	0.0137 81	0.041 81	0.12 81	0.37 81	3.33 81	10 81	0	CELL
C	0	0.0015 48	0.0045 53	0.0137 51	0.041 56	0.12 61	0.37 64	3.33 69	10 69	0	CELL
D	0	0.0015 21	0.0045 30	0.0137 29	0.041 42	0.12 46	0.37 61	3.33 71	10 72	0	CELL
E	0	0.0015 8	0.0045 14	0.0137 19	0.041 31	0.12 41	0.37 63	3.33 71	10 73	0	CELL
F	0	0.0015 3	0.0045 9	0.0137 14	0.041 20	0.12 44	0.37 59	3.33 72	10 73	0	CELL
G	0	0.0015 0	0.0045 14	0.0137 12	0.041 29	0.12 37	0.37 59	3.33 72	10 74	0	CELL
H	0	0.0015 14	0.0045 7	0.0137 20	0.041 32	0.12 38	0.37 61	3.33 71	10 72	0	CELL
I	0	0.0015 0	0.0045 0	0.0137 0	0.041 0	0.12 0	0.37 0	3.33 0	10 0	0	CELL

Sorafenib (40 μ M to 0.62 μ M)(10 μ M to 0.0015 μ M)

Single P-stereoisomer

Figure 2B

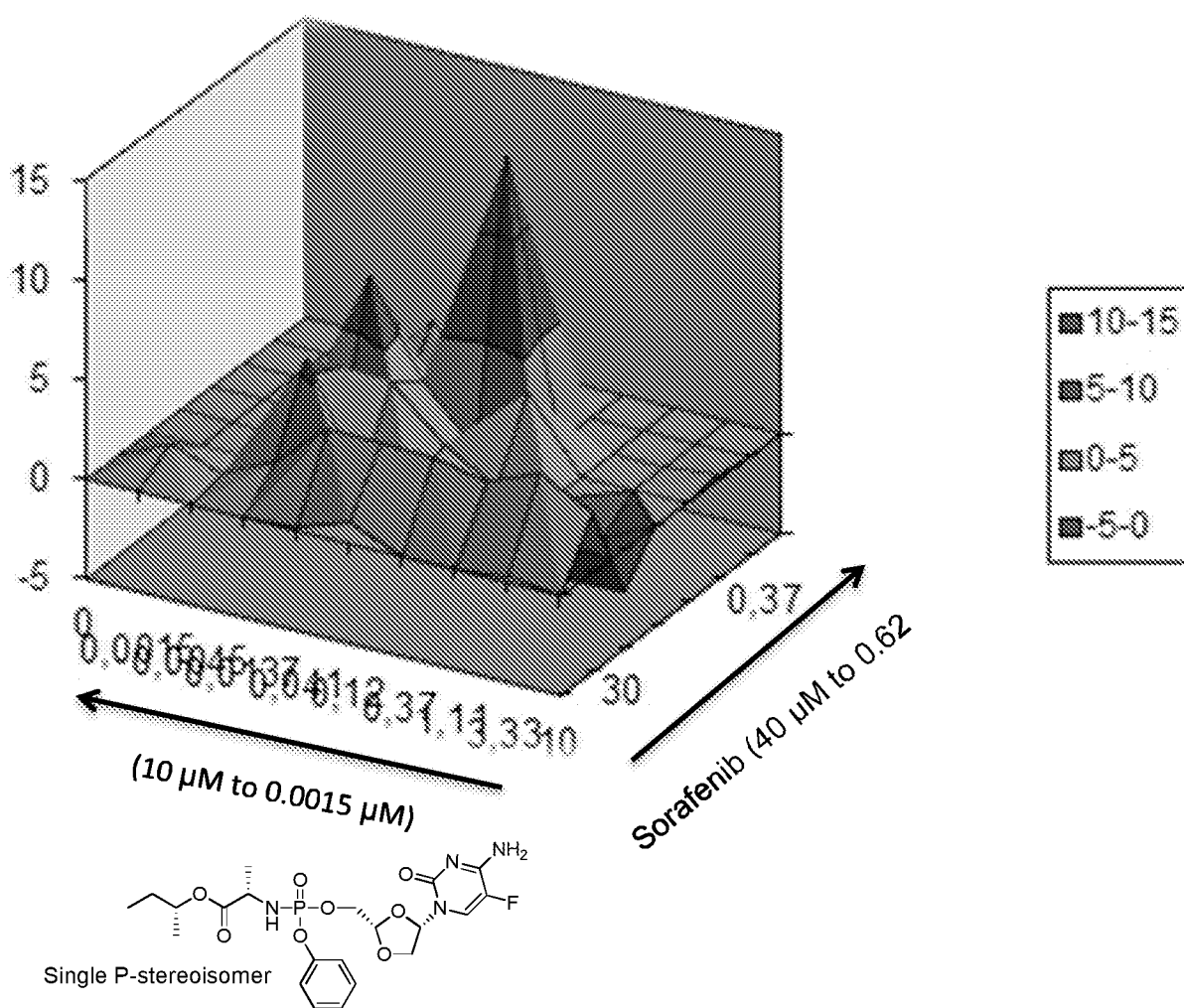


Figure 3A

	1	2	3	4	5	6	7	8	9	10	11
A	0.158 93	0.144 94	0.138 94	0.14 94	0.145 94	0.151 94	0.149 94	0.159 93	0.147 94	0.145 94	2.54 0 CELL
B	0	0.00076	0.0022	0.0068	0.02	0.061	0.185	0.55	1.66	5	0
	0.163 93	0.156 93	0.145 94	0.143 94	0.147 94	0.148 94	0.149 94	0.157 93	0.149 94	0.148 94	2.24 5 CELL
C	0	0.00076	0.0022	0.0068	0.02	0.061	0.185	0.55	1.66	5	0
	0.942 60	0.797 66	0.787 66	0.72 69	0.768 67	0.626 73	0.519 78	0.509 78	0.46 80	0.393 83	2.18 7 CELL
D	0	0.00076	0.0022	0.0068	0.02	0.061	0.185	0.55	1.66	5	0
	1.8 23	1.58 33	1.41 40	1.26 46	1.14 51	0.854 64	0.66 72	0.686 71	0.588 75	0.484 79	2.29 3 CELL
E	0	0.00076	0.0022	0.0068	0.02	0.061	0.185	0.55	1.66	5	0
	2.07 12	1.86 21	1.62 31	1.44 39	1.25 47	0.963 59	0.677 71	0.684 71	0.628 73	0.511 78	2.3 2 CELL
F	0	0.00076	0.0022	0.0068	0.02	0.061	0.185	0.55	1.66	5	0
	2.4 0	2.11 10	1.8 23	1.63 30	1.39 41	1.01 57	0.685 71	0.722 69	0.685 71	0.578 75	2.39 0 CELL
G	0	0.00076	0.0022	0.0068	0.02	0.061	0.185	0.55	1.66	5	0
	2.49 0	2.31 2	1.98 15	1.77 25	1.45 38	1.1 53	0.697 70	0.735 69	0.703 70	0.613 74	2.42 0 CELL
H	0	0.00076	0.0022	0.0068	0.02	0.061	0.185	0.55	1.66	5	0
	2.54 0	2.39 0	2.3 2	1.95 17	1.64 30	1.16 51	0.769 67	0.797 66	0.686 71	0.574 76	2.43 0 CELL
	0	0.00076	0.0022	0.0068	0.02	0.061	0.185	0.55	1.66	5	0

Sorafenib (20 μ M to 0.31 μ M)

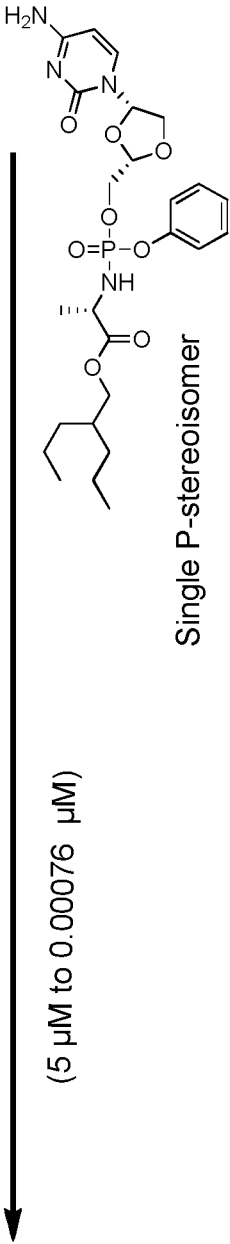


Figure 3B

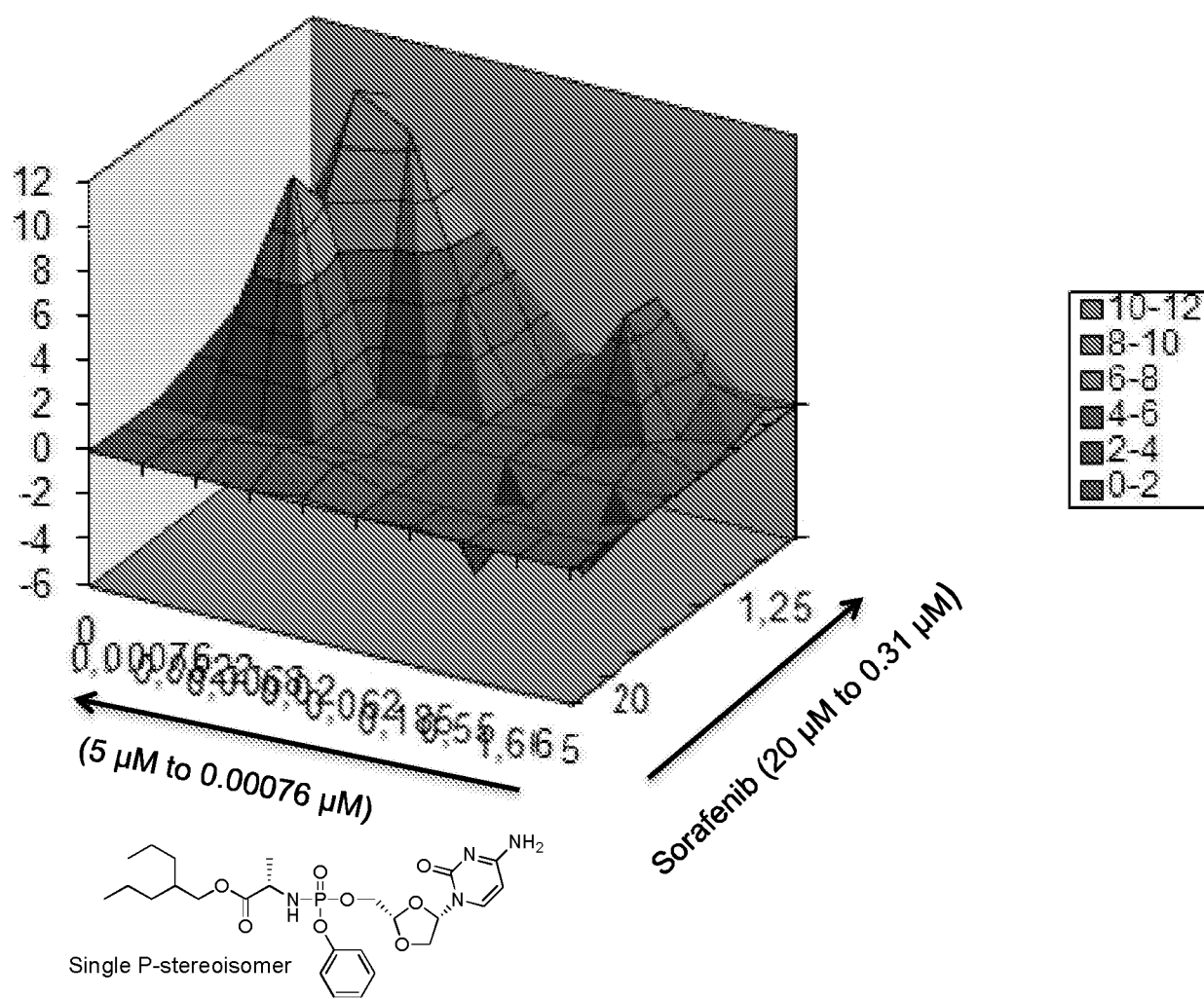


Figure 4A

	1	2	3	4	5	6	7	8	9	10	11
A	0.146 94	0.15 93	0.15 94	0.16 93	0.146 94	0.145 94	0.151 93	0.153 93	0.153 93	2.57 0	CELL 1
B	0 93	0.00076 93	0.0022 93	0.0068 93	0.02 93	0.061 93	0.135 93	0.55 93	1.66 93	5 0	2.32 0
C	0 62	0.00076 56	0.0022 63	0.0068 71	0.02 75	0.061 71	0.135 74	0.55 70	1.66 77	5 0	2.18 5
D	0 24	0.00076 30	0.0022 36	0.0068 44	0.02 49	0.061 54	0.135 63	0.55 69	1.66 73	5 0	2.18 5
E	0 10	0.00076 15	0.0022 25	0.0068 34	0.02 40	0.061 47	0.135 80	0.55 68	1.66 72	5 0	2.22 3
F	0 237	0.00076 1	0.0022 14	0.0068 28	0.02 34	0.061 41	0.135 57	0.55 65	1.66 72	5 0	2.18 6
G	0 249	0.00076 0	0.0022 23	0.0068 189	0.02 30	0.061 36	0.135 103	0.55 64	1.66 70	5 0	2.25 2
H	0 25	0.00076 0	0.0022 244	0.0068 219	0.02 16	0.061 32	0.135 107	0.55 65	1.66 70	5 0	2.52 0
	0	0.00076	0.0022	0.0068	0.02	0.061	0.135	0.55	1.66	5	0

Sorafenib (20 μM to 0.31 μM)

(5 μM to 0.00076 μM)

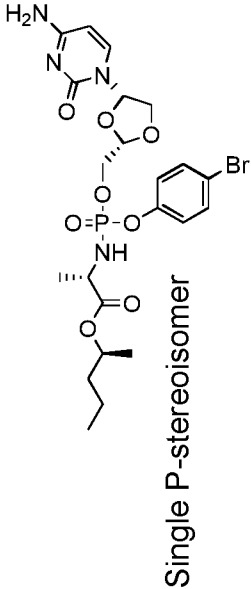
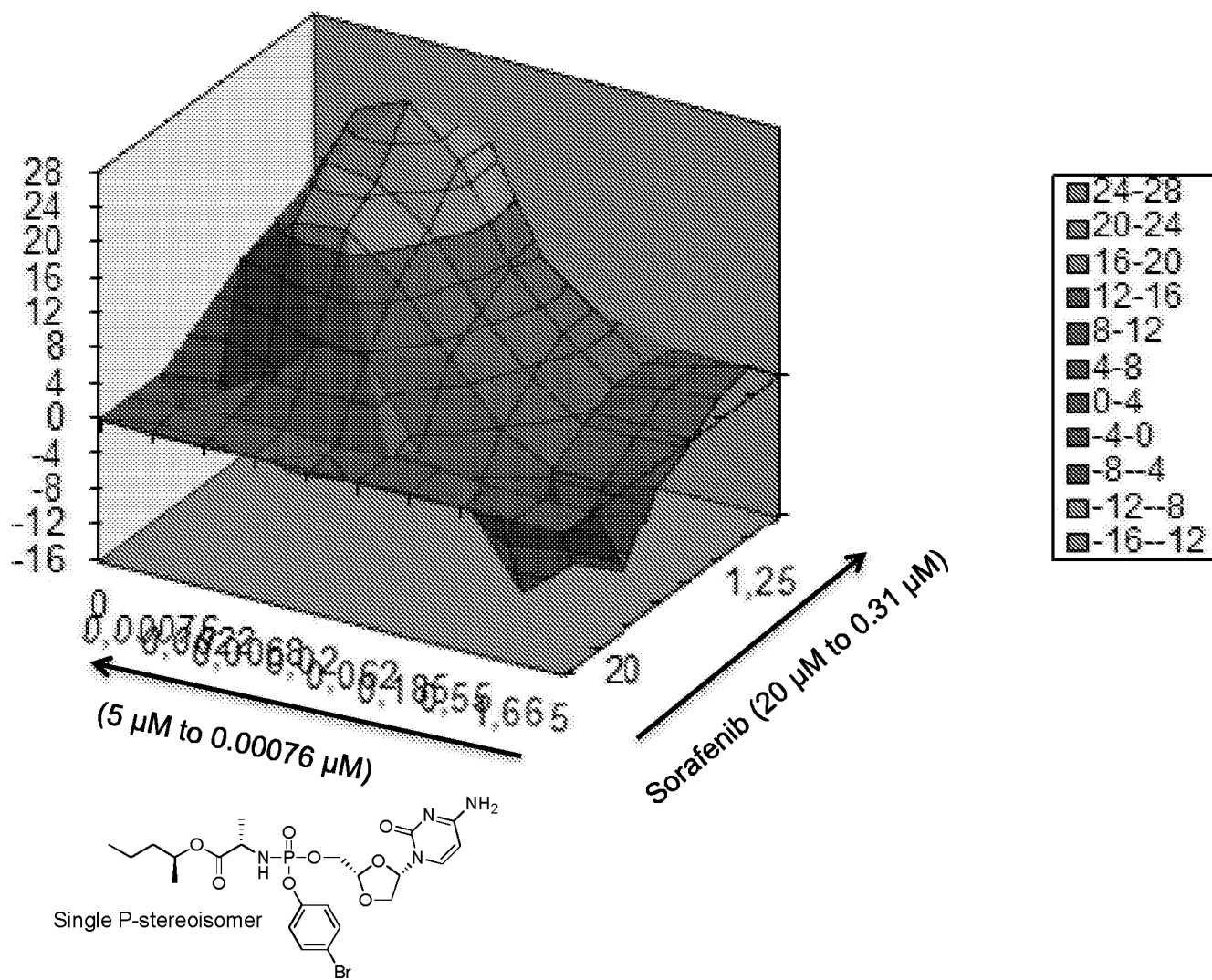


Figure 4B



	1	2	3	4	5	6	7	8	9	10	11
A	0136 94	0131 94	0133 94	013 94	0132 94	0133 94	0134 94	013 94	0135 94	232 0	CELL 1
B	0	0.0015	0.0045	0.0137	0.041	0.12	0.37	1.11	3.33	10	0
	0.197 91	0.183 92	0.216 90	0.18 92	0.192 91	0.196 91	0.193 91	0.157 93	0.166 93	2.03 9	CELL 1
C	0	0.0015	0.0045	0.0137	0.041	0.12	0.37	1.11	3.33	10	0
	1.83 18	1.61 28	1.51 32	1.21 46	1.01 54	1.01 55	0.749 66	0.574 74	0.486 78	0.459 79	2.03 9
D	0	0.0015	0.0045	0.0137	0.041	0.12	0.37	1.11	3.33	10	0
	2.47 0	2.06 8	1.86 17	1.54 31	1.29 42	1.16 48	0.914 59	0.892 69	0.574 74	0.531 76	2.07 7
E	0	0.0015	0.0045	0.0137	0.041	0.12	0.37	1.11	3.33	10	0
	2.81 0	2.24 0	1.99 11	1.7 24	1.39 37	1.21 46	0.902 59	0.737 67	0.572 74	0.552 75	2.15 3
F	0	0.0015	0.0045	0.0137	0.041	0.12	0.37	1.11	3.33	10	0
	2.88 0	2.35 0	2.09 6	1.72 23	1.48 34	1.25 44	0.934 58	0.77 65	0.582 74	0.511 77	2.2 1
G	0	0.0015	0.0045	0.0137	0.041	0.12	0.37	1.11	3.33	10	0
	2.97 0	2.37 0	2.16 3	1.9 15	1.46 34	1.39 37	0.966 57	0.729 67	0.579 74	0.519 77	2.26 0
H	0	0.0015	0.0045	0.0137	0.041	0.12	0.37	1.11	3.33	10	0
	2.87 0	2.56 0	2.54 0	2 10	1.5 32	1.31 41	0.991 55	0.742 67	0.576 74	0.55 75	2.76 0
	0	0.0015	0.0045	0.0137	0.041	0.12	0.37	1.11	3.33	10	0

(10 μ M to 0.0015 μ M)

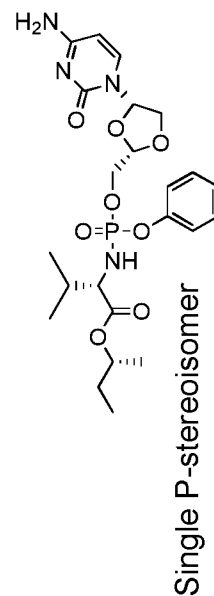


Figure 5B

