

236,562

## INNER SOLE

Ben Wunsch, Greenwich, Conn., and Robert Zeligman,  
Huntingdon, Pa., assignors to Gerbo Footwear Corporation

Filed Dec. 4, 1973, Ser. No. 421,729

Term of patent 14 years

Int. Cl. D2-04

U.S. Cl. D2-318

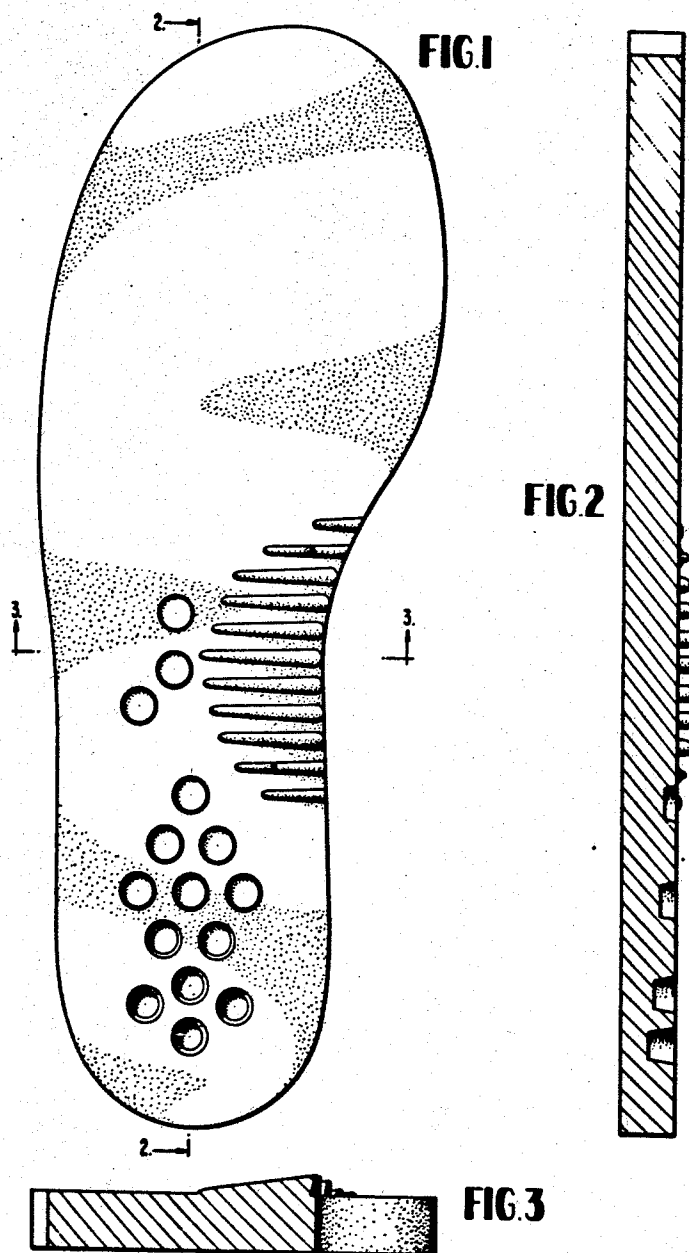

FIG. 1 is a top plan view of an inner sole showing our new design, the side opposite being plain;

FIG. 2 is a sectional view along line 2-2 of FIG. 1; and

FIG. 3 is a sectional view along line 3-3 of FIG. 1.

We claim:

The ornamental design for an inner sole, as shown and described.

### References Cited

#### UNITED STATES PATENTS

D. 204,596	5/1966	Anson	-----	D2-318
D. 216,246	12/1969	Mistarz	-----	D2-320

LOIS S. LANIER, Primary Examiner