



US010860843B1

(12) **United States Patent**
Berne et al.

(10) **Patent No.:** **US 10,860,843 B1**
(45) **Date of Patent:** **Dec. 8, 2020**

(54) **MEASUREMENT SYSTEM THAT INCLUDES AT LEAST ONE MEASUREMENT ASSEMBLY, A HEAD-MOUNTED VISUAL DISPLAY DEVICE, AND A DATA PROCESSING DEVICE**

(71) Applicant: **Bertec Corporation**, Columbus, OH (US)

(72) Inventors: **Necip Berne**, Worthington, OH (US); **Jaswandi Tushar Pitale**, Plain City, OH (US)

(73) Assignee: **Bertec Corporation**, Columbus, OH (US)

(*) Notice: Subject to any disclaimer, the term of this patent is extended or adjusted under 35 U.S.C. 154(b) by 0 days.

(21) Appl. No.: **16/785,960**

(22) Filed: **Feb. 10, 2020**

Related U.S. Application Data

(63) Continuation-in-part of application No. 16/550,219, filed on Aug. 24, 2019, now Pat. No. 10,555,688, (Continued)

(51) **Int. Cl.**
G06F 3/147 (2006.01)
G06K 9/00 (2006.01)
G02B 27/01 (2006.01)

(52) **U.S. Cl.**
CPC **G06K 9/00348** (2013.01); **G02B 27/0172** (2013.01); **G02B 27/0179** (2013.01); **G02B 2027/014** (2013.01)

(58) **Field of Classification Search**
CPC A61B 5/1036; G06F 3/147; G09G 2380/08
See application file for complete search history.

(56) **References Cited**

U.S. PATENT DOCUMENTS

5,205,800 A 4/1993 Grant
5,611,174 A 3/1997 Hayashi
(Continued)

FOREIGN PATENT DOCUMENTS

CN 201880270 U 6/2011

OTHER PUBLICATIONS

First office action on the merits (Non-Final Rejection) in U.S. Appl. No. 15/242,558, dated Oct. 24, 2016.

(Continued)

Primary Examiner — Ram A Mistry

(74) *Attorney, Agent, or Firm* — The Law Office of Patrick F. O'Reilly III, LLC

(57) **ABSTRACT**

A measurement system includes at least one measurement assembly having at least one measurement device, a head-mounted visual display device having an output screen, and a data processing device operatively coupled to the at least one measurement assembly and the head-mounted visual display device. The data processing device is configured to generate one or more graphical representations of measurement output data for superimposition onto a visual representation of the system user and/or an object being manipulated by the system user, and display the superimposed measurement output data on the head-mounted visual display device so that the system user is able to visualize the superimposed measurement output data when wearing the head-mounted visual display device, and adjust his or her movements based upon feedback from the superimposed measurement output data. The one or more graphical representations of the measurement output data being determined from the at least one measurement assembly.

13 Claims, 29 Drawing Sheets

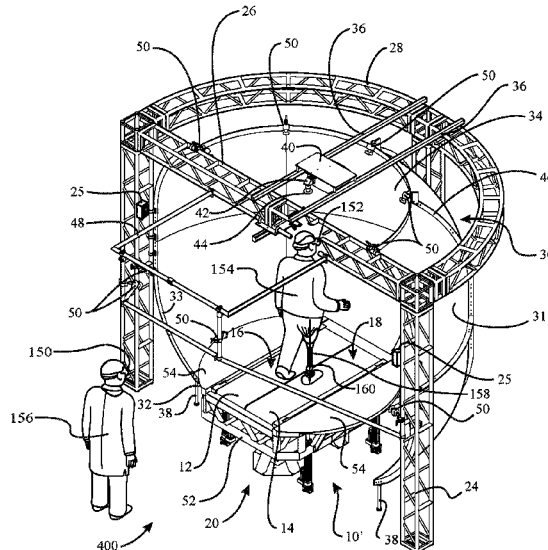

Related U.S. Application Data

which is a continuation-in-part of application No. 16/283,685, filed on Feb. 22, 2019, now Pat. No. 10,390,736, which is a continuation-in-part of application No. 15/908,323, filed on Feb. 28, 2018, now Pat. No. 10,216,262, which is a continuation-in-part of application No. 15/242,558, filed on Aug. 21, 2016, now Pat. No. 9,916,011.

(60) Provisional application No. 62/208,671, filed on Aug. 22, 2015.

(56) **References Cited**

U.S. PATENT DOCUMENTS

5,961,195	A	10/1999	Yoshimatsu et al.
6,038,488	A	3/2000	Barnes et al.
6,113,237	A	9/2000	Ober et al.
6,152,564	A	11/2000	Ober et al.
6,295,878	B1	10/2001	Berne
6,354,155	B1	3/2002	Berne
6,389,883	B1	5/2002	Berne et al.
6,600,475	B2	7/2003	Gutta et al.
6,606,111	B1	8/2003	Kondo et al.
6,738,065	B1	5/2004	Even-Zohar
6,774,885	B1	8/2004	Even-Zohar
6,936,016	B2	8/2005	Berne et al.
6,944,581	B2	9/2005	Creek
7,931,604	B2	4/2011	Even Zohar et al.
8,181,541	B2	5/2012	Berne
8,315,822	B2	11/2012	Berne et al.
8,315,823	B2	11/2012	Berne et al.
D689,388	S	9/2013	Berne
D689,389	S	9/2013	Berne
8,543,540	B1	9/2013	Wilson et al.
8,544,347	B1	10/2013	Berne
8,643,669	B1	2/2014	Wilson et al.
8,700,569	B1	4/2014	Wilson et al.
8,704,855	B1*	4/2014	Berne A61B 5/1036 345/633
8,764,532	B1	7/2014	Berne
8,847,989	B1	9/2014	Berne et al.
D715,669	S	10/2014	Berne
8,902,249	B1	12/2014	Wilson et al.
8,915,149	B1	12/2014	Berne
9,032,817	B2	5/2015	Berne et al.
9,043,278	B1	5/2015	Wilson et al.
9,066,667	B1	6/2015	Berne et al.
9,081,436	B1	7/2015	Berne et al.
9,168,420	B1	10/2015	Berne et al.
9,173,596	B1	11/2015	Berne et al.
9,200,897	B1	12/2015	Wilson et al.
9,277,857	B1	3/2016	Berne et al.
D755,067	S	5/2016	Berne et al.
9,404,823	B1	8/2016	Berne et al.
9,414,784	B1	8/2016	Berne et al.
9,468,370	B1	10/2016	Shearer
9,517,008	B1	12/2016	Berne et al.
9,526,443	B1	12/2016	Berne et al.
9,526,451	B1	12/2016	Berne
9,558,399	B1	1/2017	Jeka et al.
9,568,382	B1	2/2017	Berne et al.
9,622,686	B1	4/2017	Berne et al.
9,763,604	B1	9/2017	Berne et al.

9,770,203	B1	9/2017	Berne et al.
9,778,119	B2	10/2017	Berne et al.
9,814,430	B1	11/2017	Berne et al.
9,829,311	B1	11/2017	Wilson et al.
9,854,997	B1	1/2018	Berne et al.
9,916,011	B1	3/2018	Berne et al.
9,927,312	B1	3/2018	Berne et al.
10,010,248	B1	7/2018	Shearer
10,010,286	B1	7/2018	Berne et al.
10,085,676	B1	10/2018	Berne et al.
10,117,602	B1	11/2018	Berne et al.
10,126,186	B2	11/2018	Berne et al.
10,216,262	B1	2/2019	Berne et al.
10,231,662	B1	3/2019	Berne et al.
10,264,964	B1	4/2019	Berne et al.
10,331,324	B1	6/2019	Wilson et al.
10,342,473	B1	7/2019	Berne et al.
10,390,736	B1	8/2019	Berne et al.
10,413,230	B1	9/2019	Berne et al.
10,463,250	B1	11/2019	Berne et al.
10,527,508	B2	1/2020	Berne et al.
10,555,688	B1	2/2020	Berne et al.
2002/0149752	A1	10/2002	Courchesne
2003/0216656	A1	11/2003	Berne et al.
2003/0223113	A1	12/2003	Starkweather
2005/0148432	A1	7/2005	Carmein
2006/0247104	A1	11/2006	Grabner et al.
2006/0264786	A1*	11/2006	Nashner A61B 5/1036 600/595
2008/0221487	A1*	9/2008	Zohar A61B 5/224 600/595
2008/0228110	A1	9/2008	Berne
2010/0131113	A1	5/2010	Even-Zohar
2011/0277562	A1	11/2011	Berne
2012/0266648	A1	10/2012	Berne et al.
2012/0271565	A1	10/2012	Berne et al.
2013/0225370	A1	8/2013	Flynt et al.
2014/0274564	A1	9/2014	Greenbaum
2015/0096387	A1	4/2015	Berne et al.
2015/0269780	A1	9/2015	Herman et al.
2015/0348327	A1	12/2015	Zalewski
2016/0245711	A1	8/2016	Berne et al.
2016/0334288	A1	11/2016	Berne et al.
2018/0024015	A1	1/2018	Berne et al.
2019/0078951	A1	3/2019	Berne et al.

OTHER PUBLICATIONS

Second office action on the merits (Final Rejection) in U.S. Appl. No. 15/242,558, dated Feb. 24, 2017.
 Third office action on the merits (Non-Final Rejection) in U.S. Appl. No. 15/242,558, dated May 26, 2017.
 Fourth office action on the merits (Final Rejection) in U.S. Appl. No. 15/242,558, dated Aug. 15, 2017.
 Notice of Allowance in U.S. Appl. No. 15/242,558, dated Oct. 30, 2017.
 First office action on the merits (Non-Final Rejection) in U.S. Appl. No. 15/908,323, dated Apr. 12, 2018.
 Notice of Allowance in U.S. Appl. No. 15/908,323, dated Oct. 2, 2018.
 Notice of Allowance in U.S. Appl. No. 16/283,685, dated Apr. 15, 2019.
 Notice of Allowance in U.S. Appl. No. 16/550,219, dated Oct. 1, 2019.

* cited by examiner

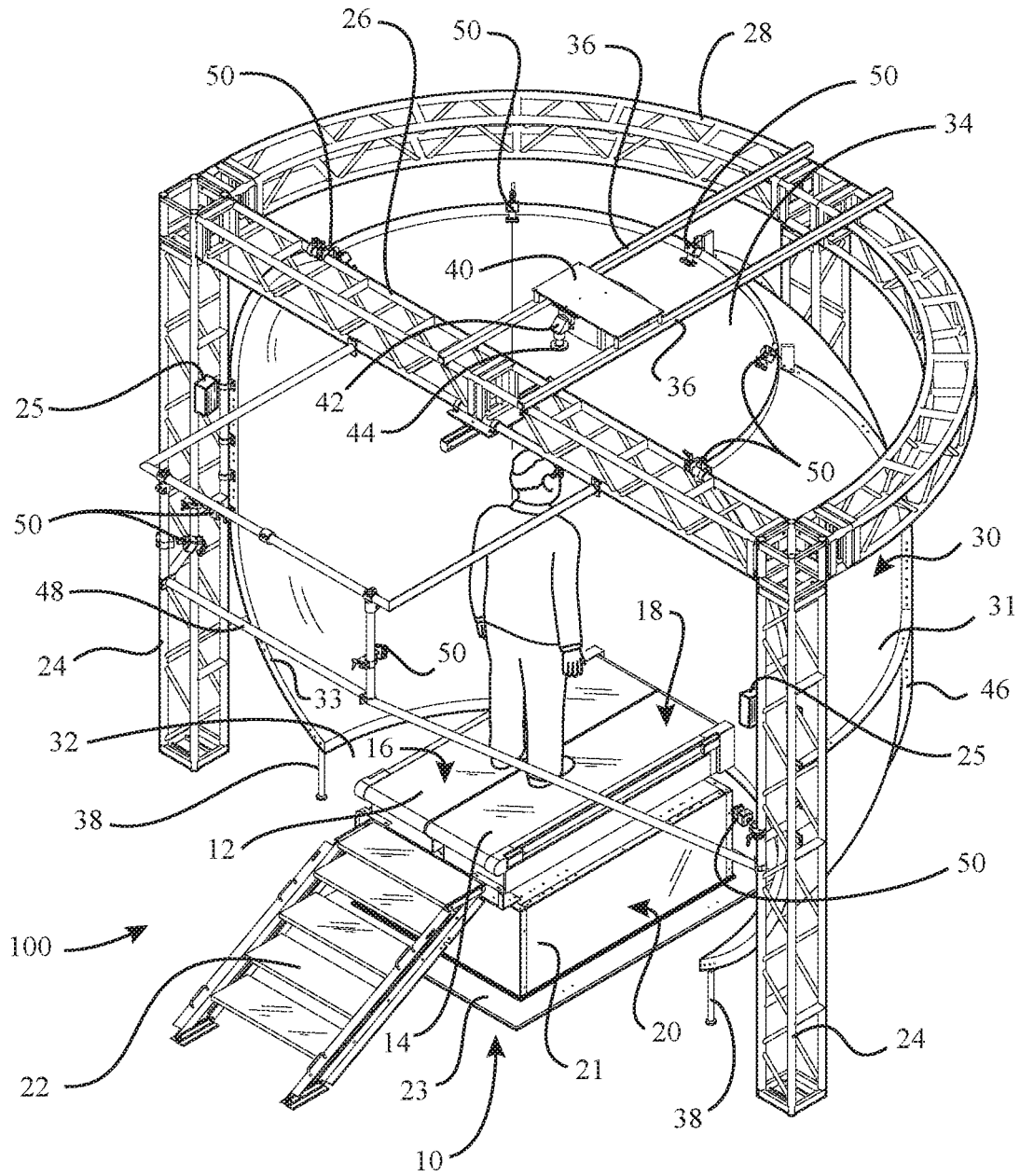

FIG. 1

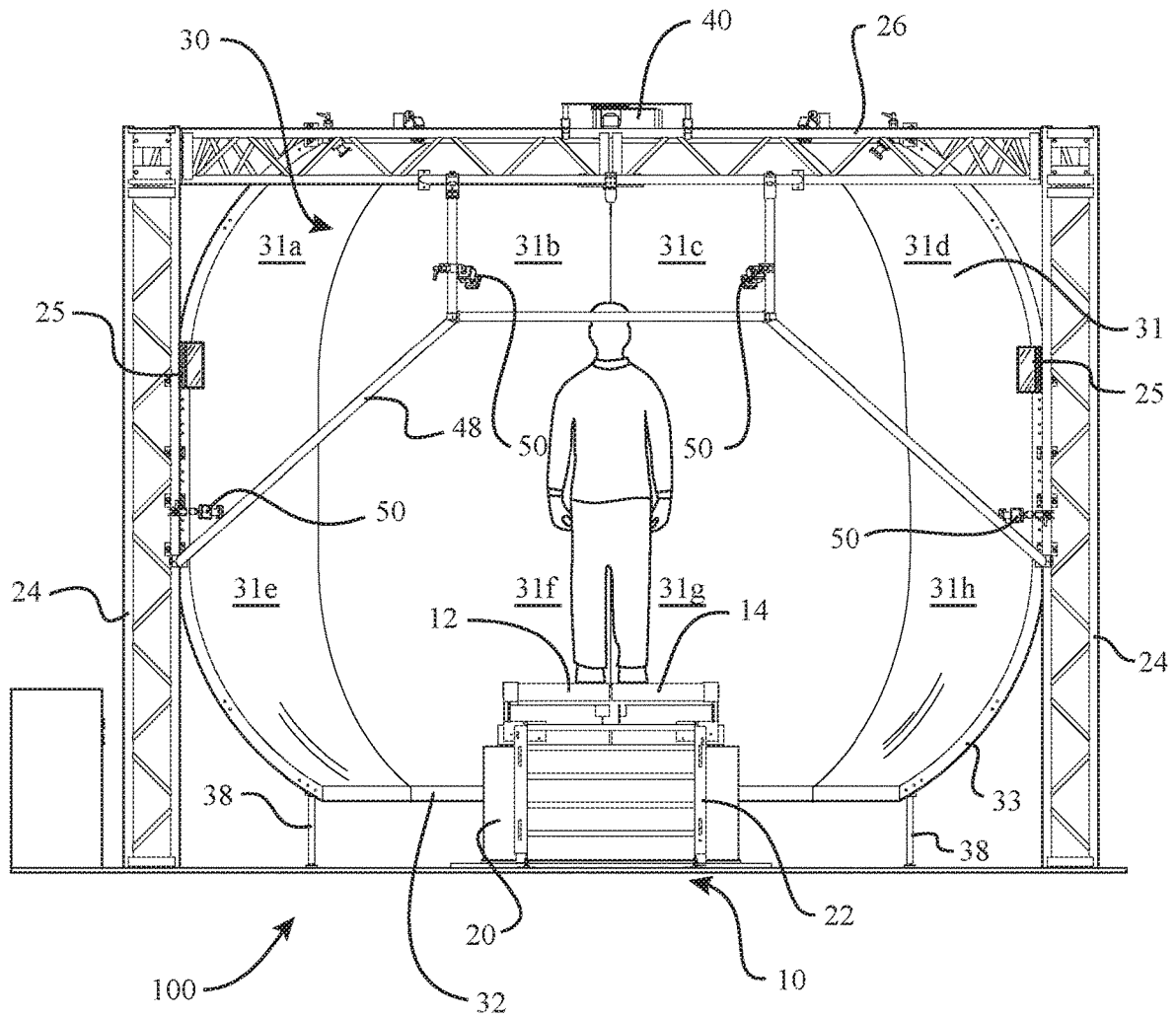

FIG. 2

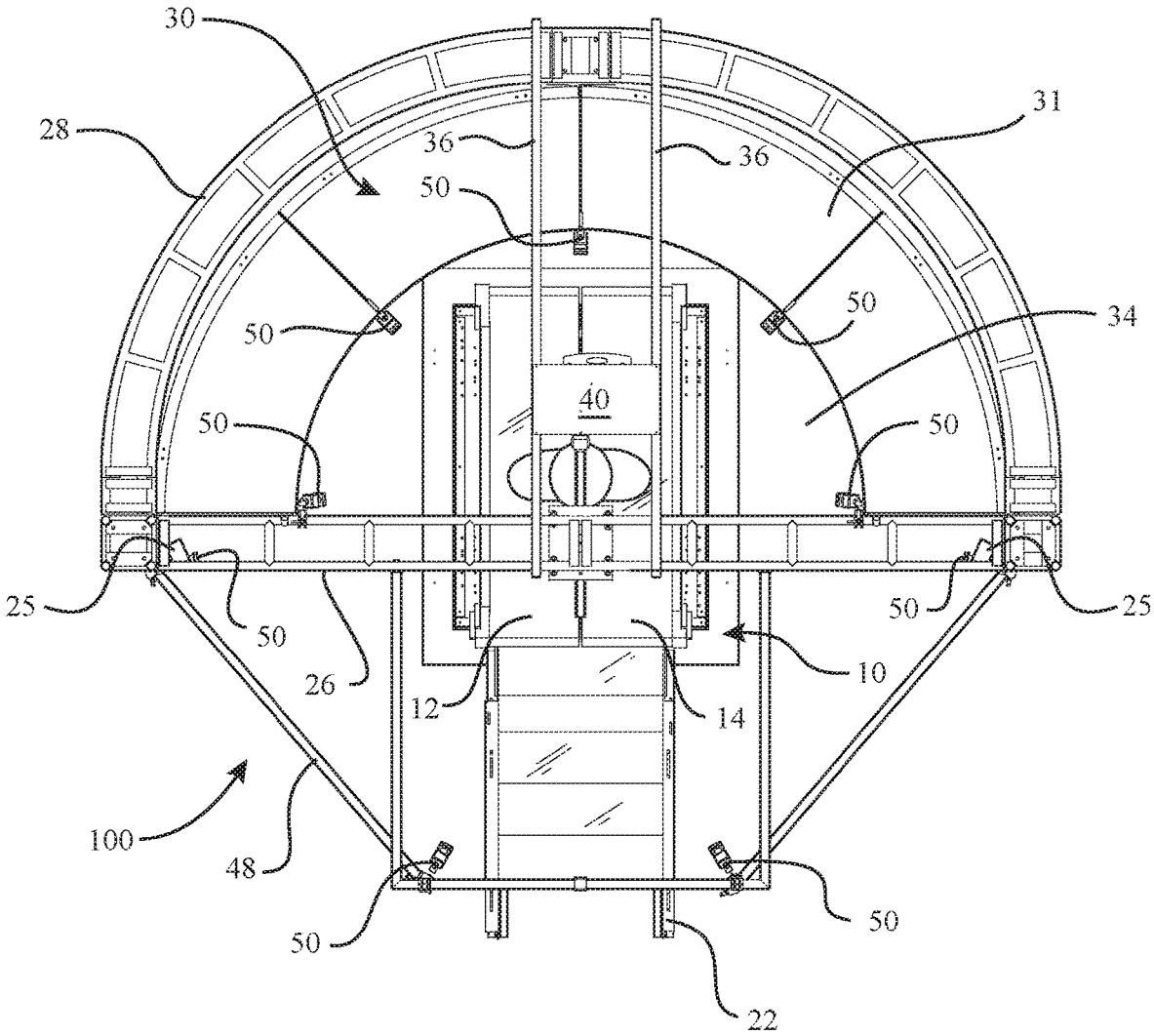

FIG. 3

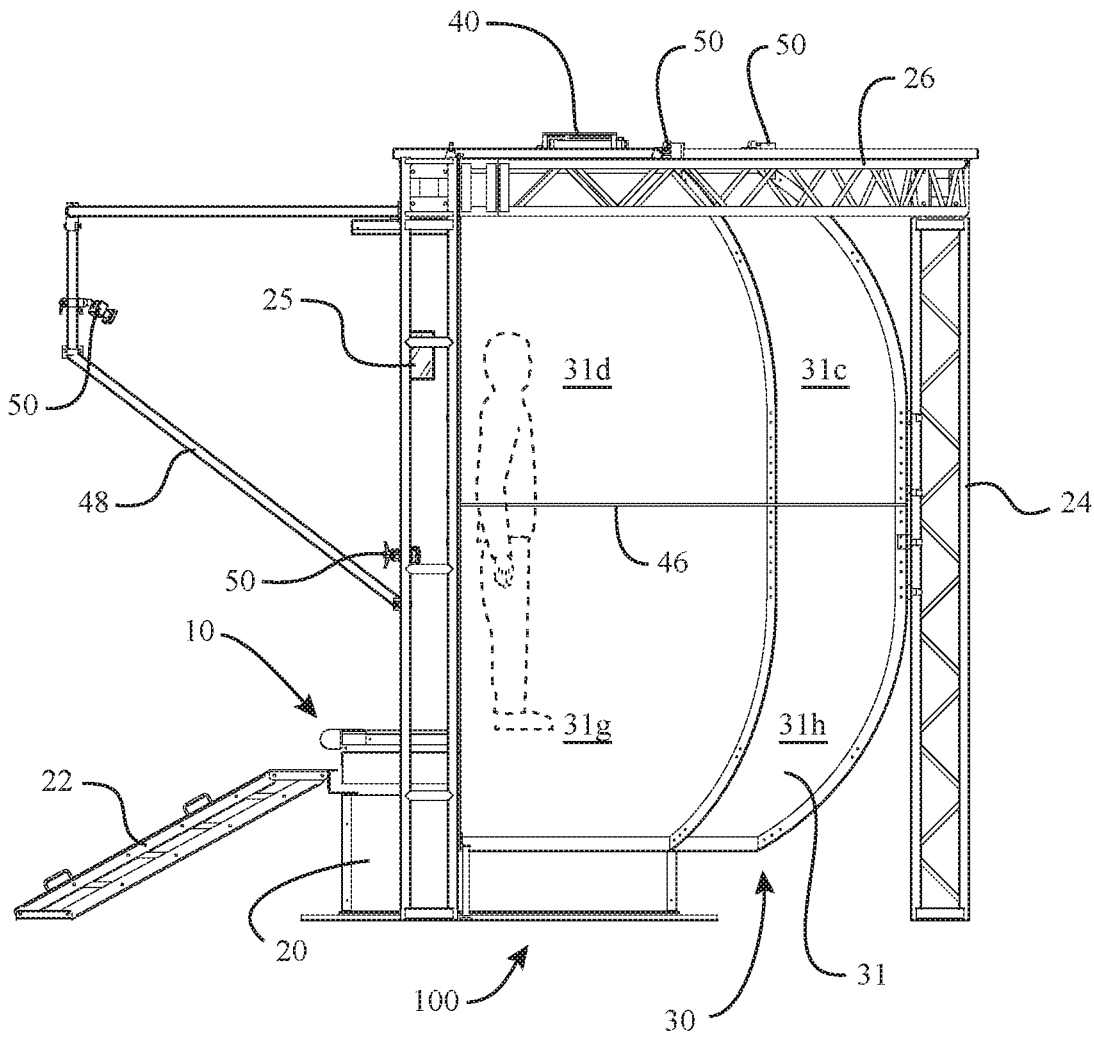

FIG. 4

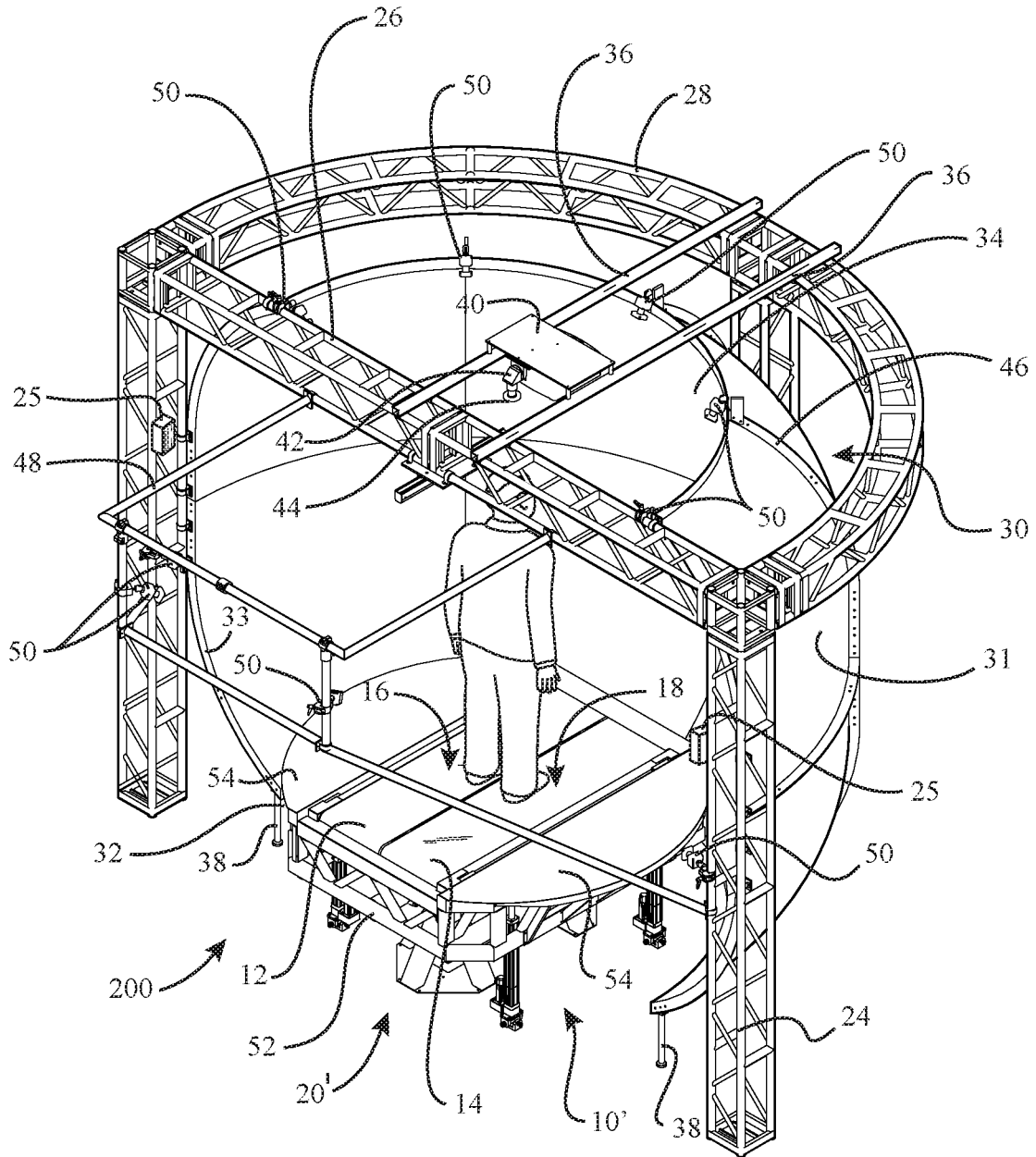

FIG. 5

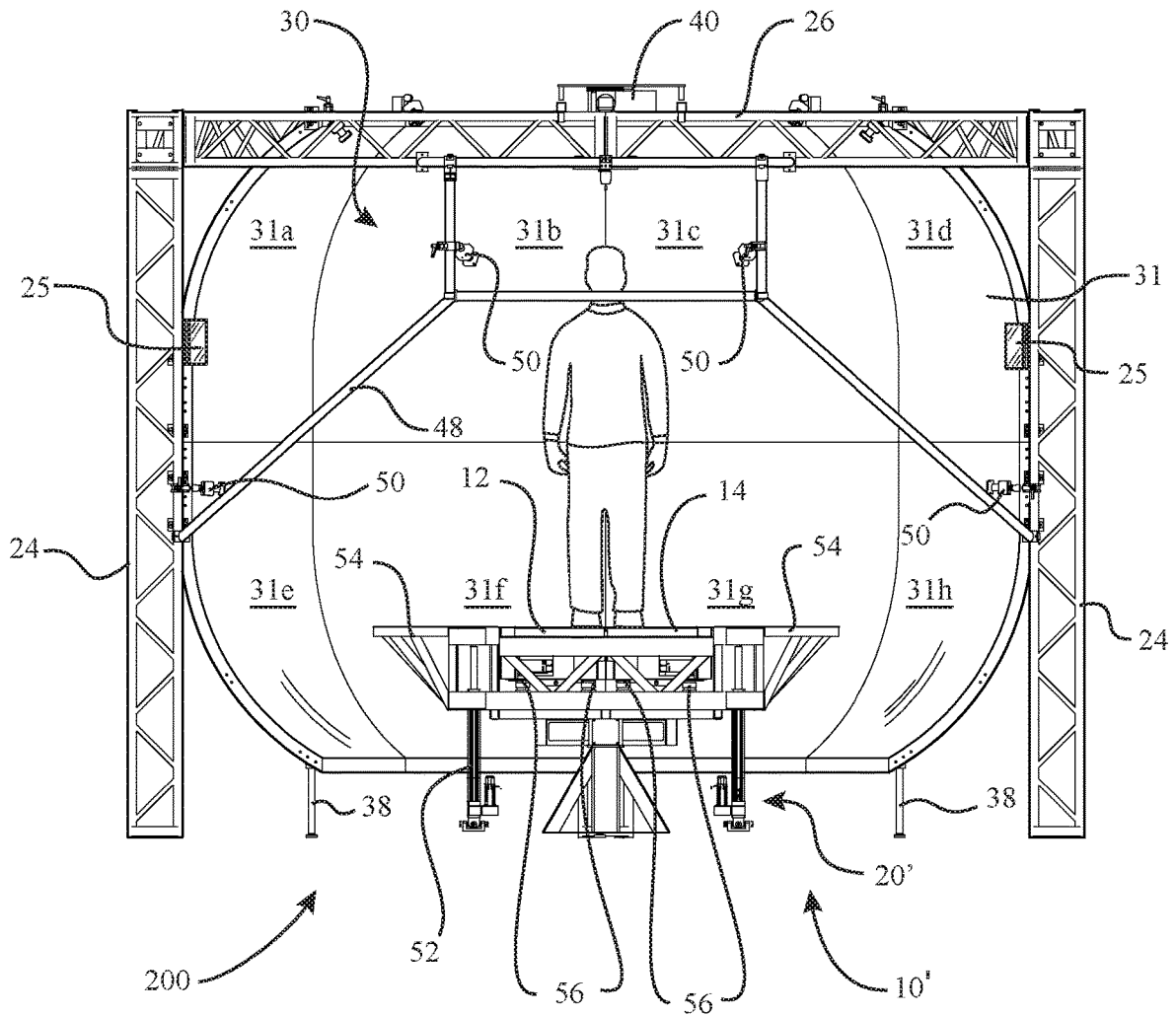

FIG. 6

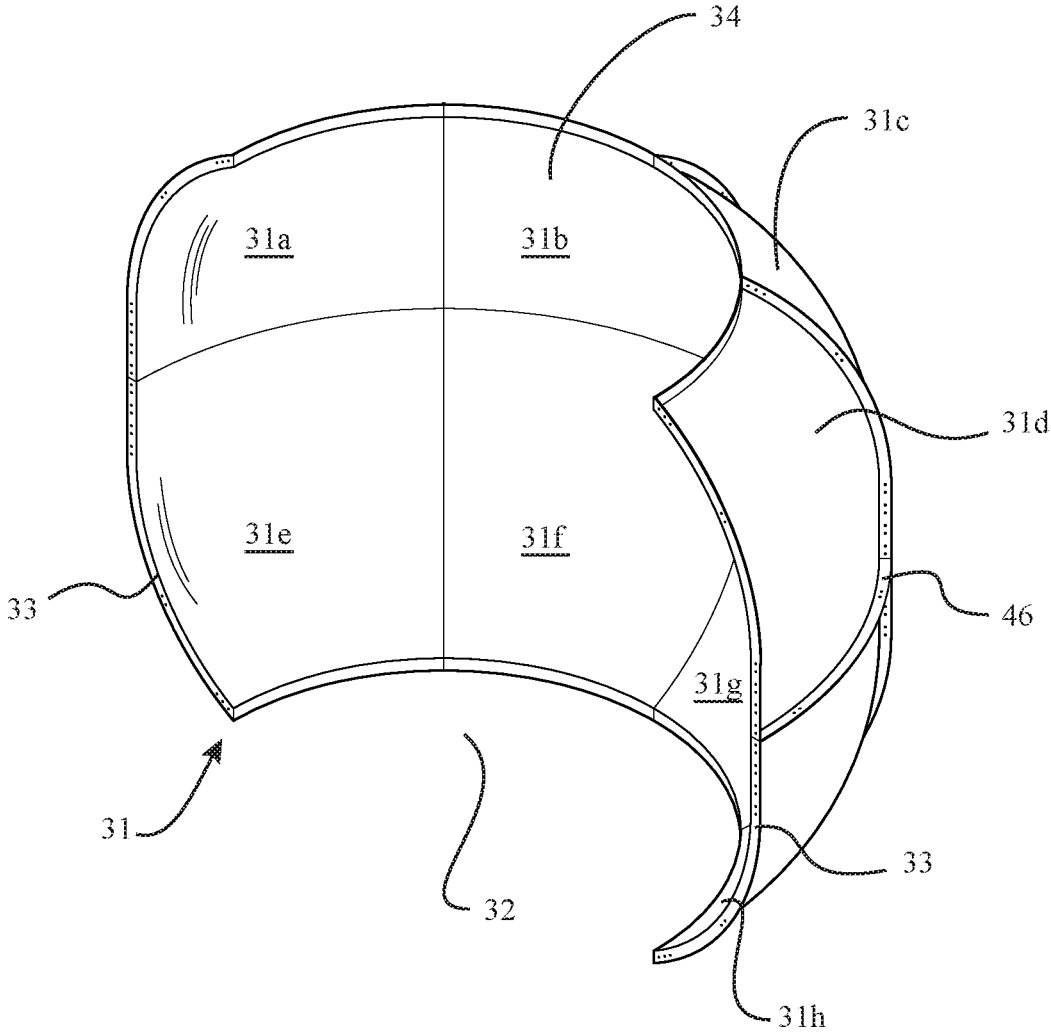

FIG. 7

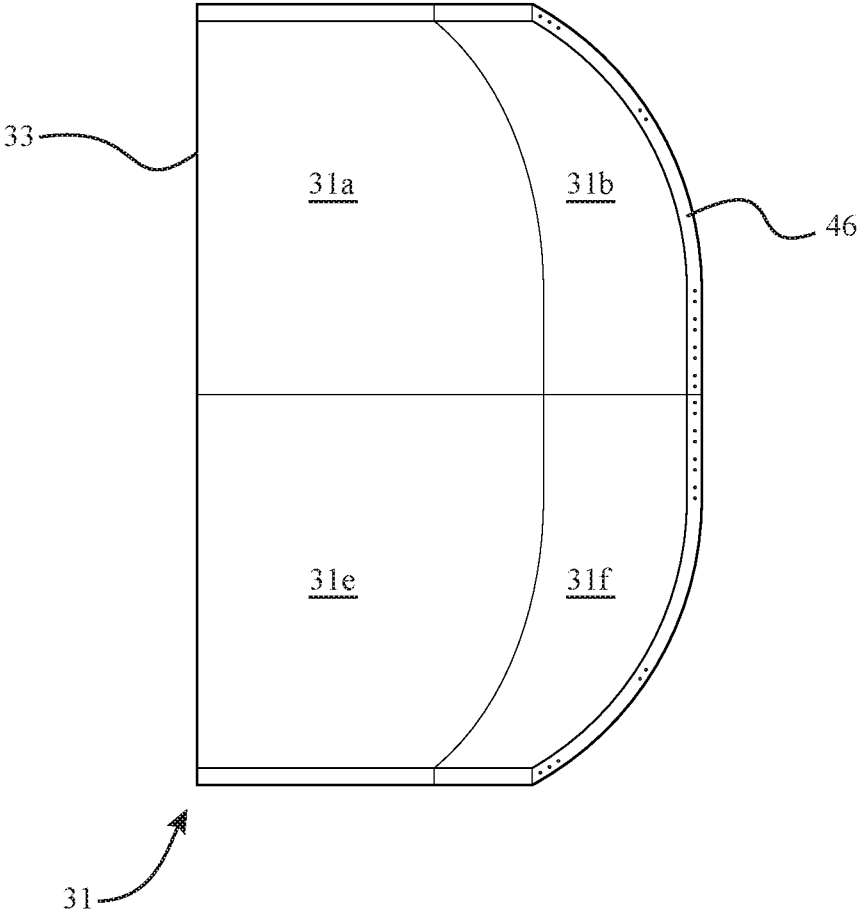

FIG. 8

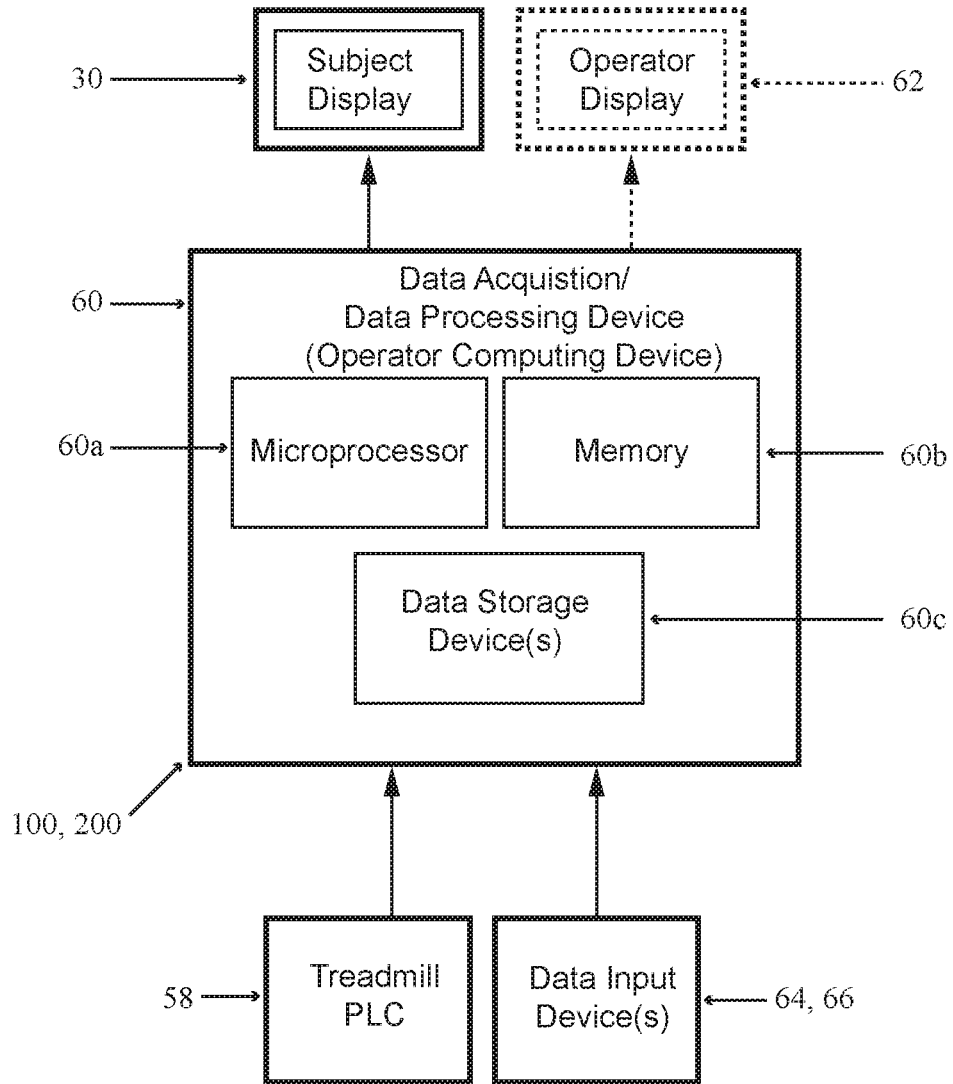

FIG. 9

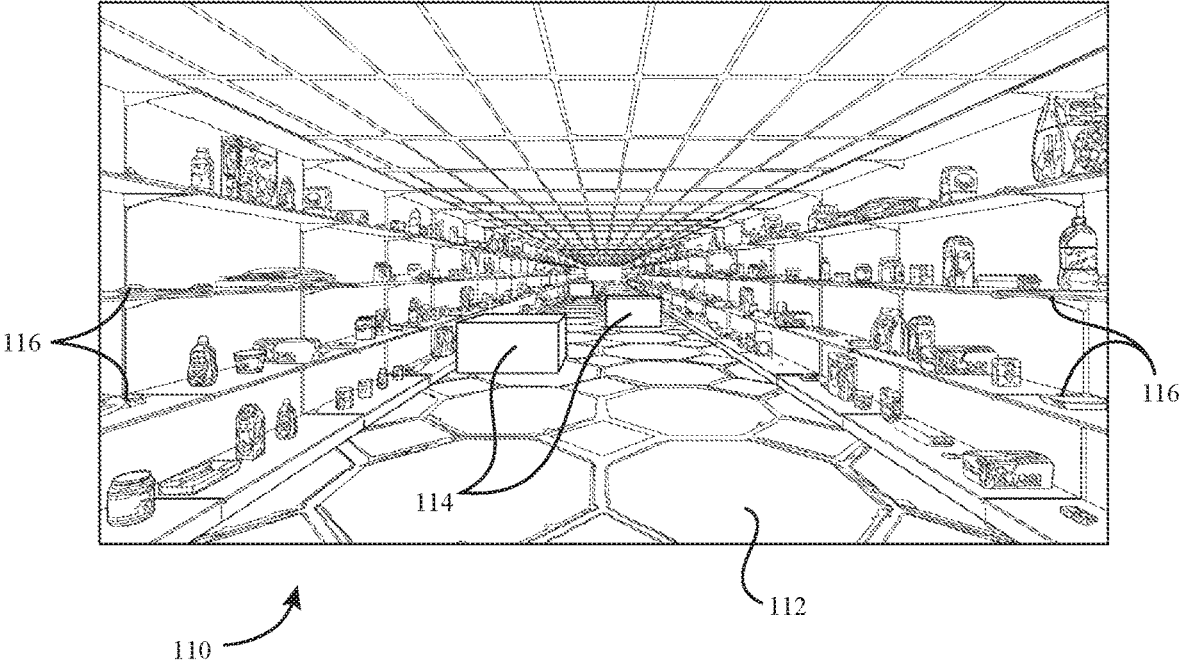

FIG. 11

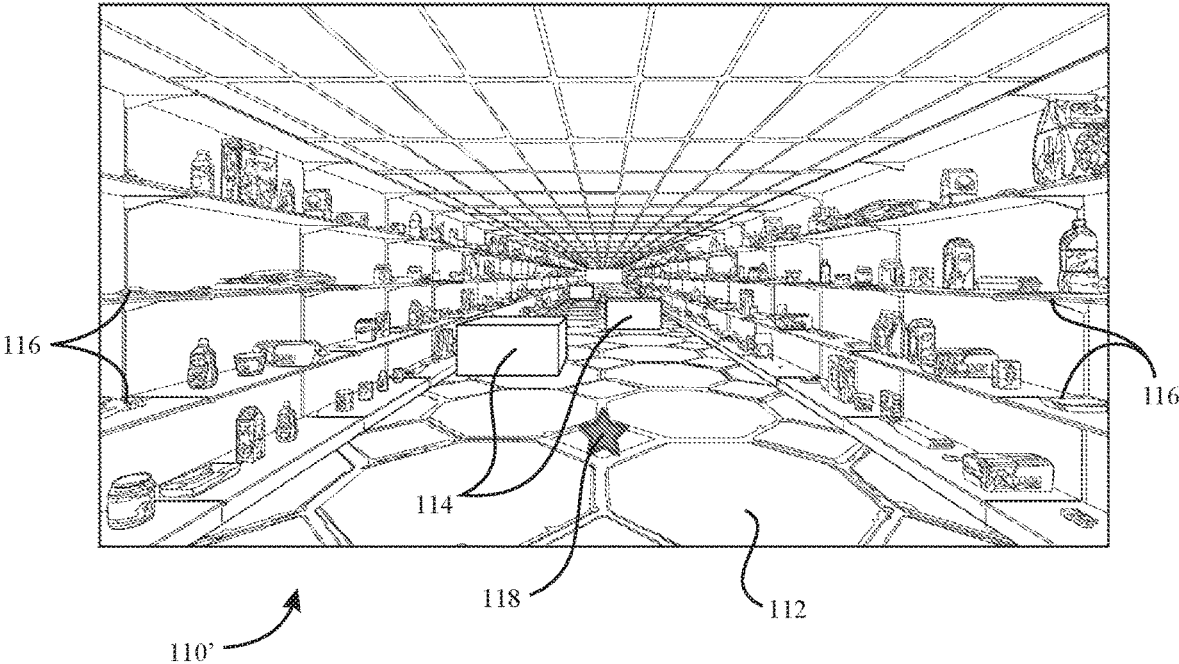
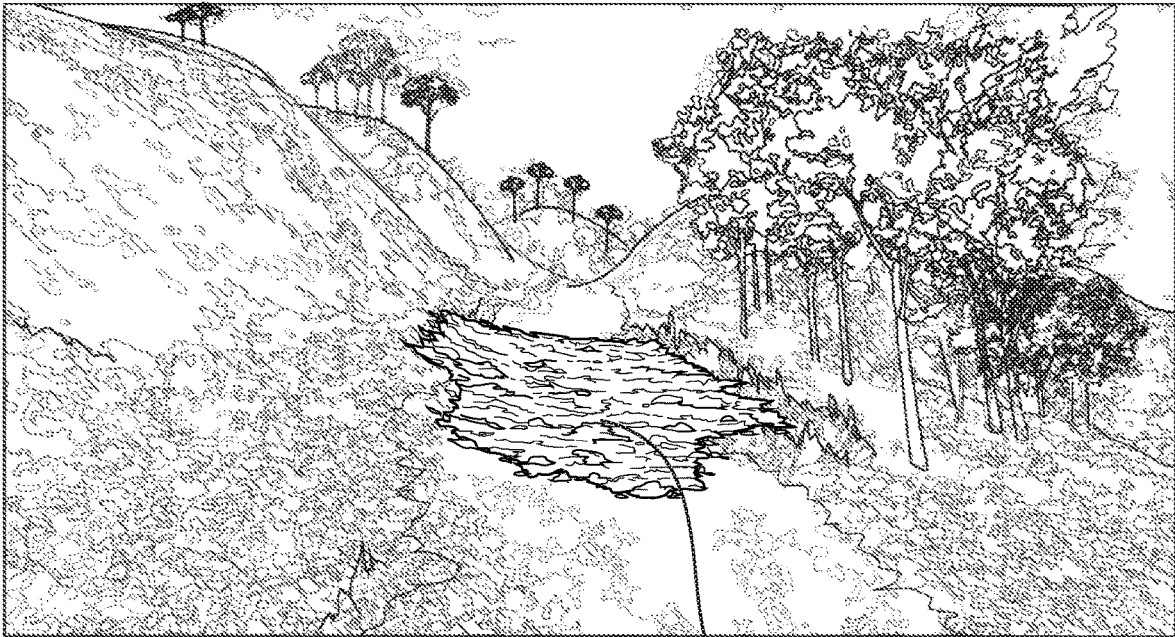

FIG. 12



120 ↗

↘ 122

FIG. 13

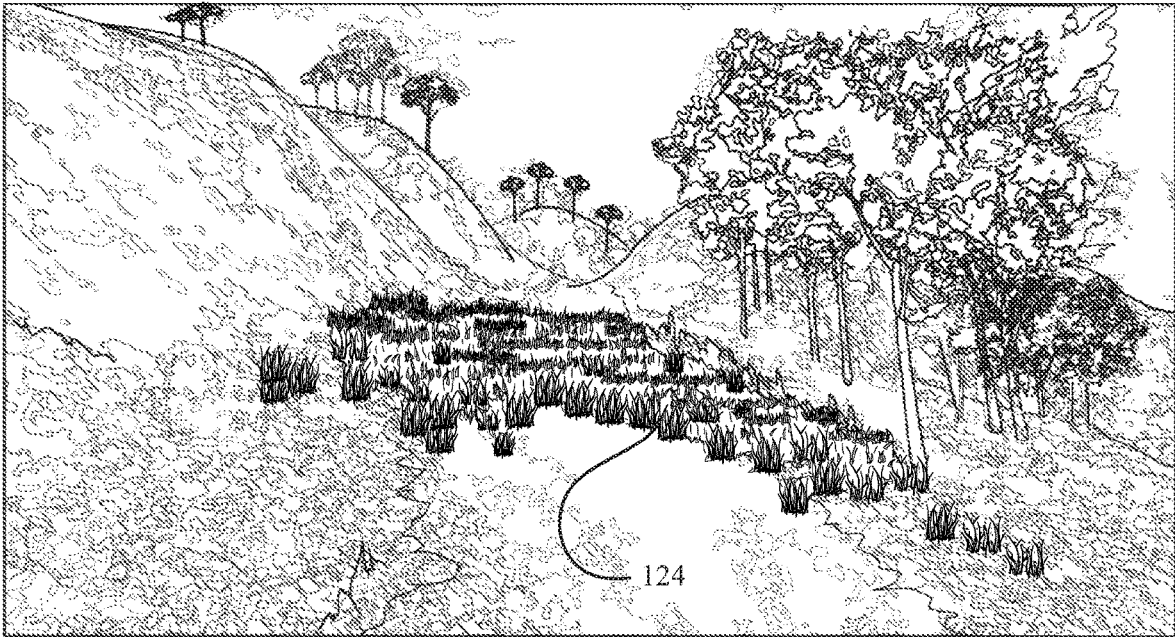

120' ↗

FIG. 14

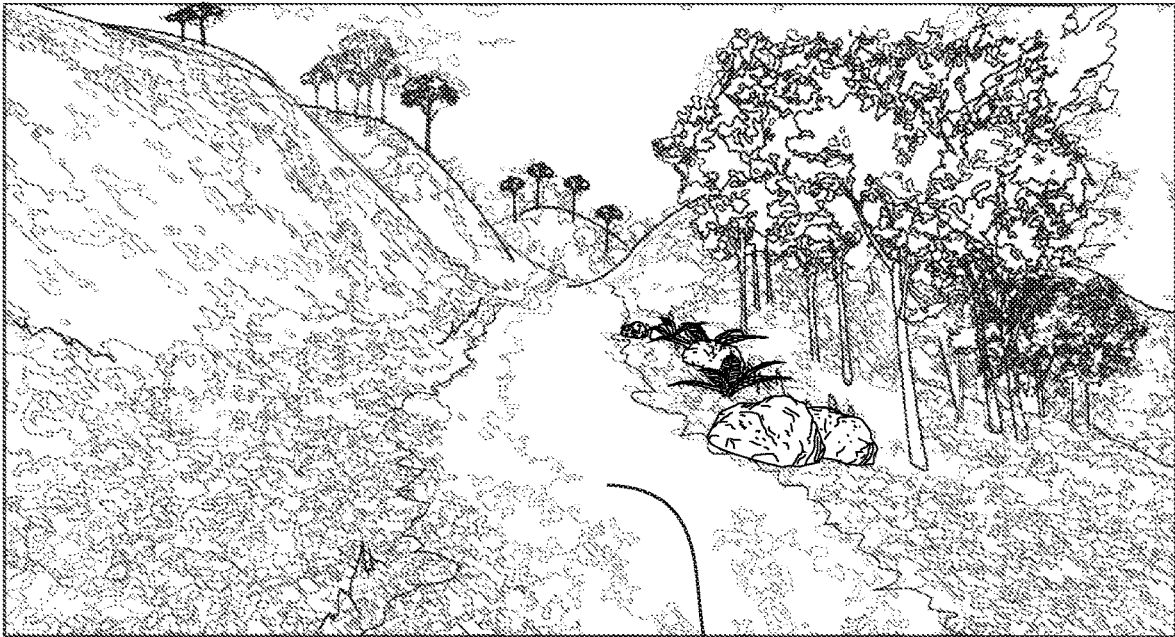

120''

126

FIG. 15



120''

FIG. 16

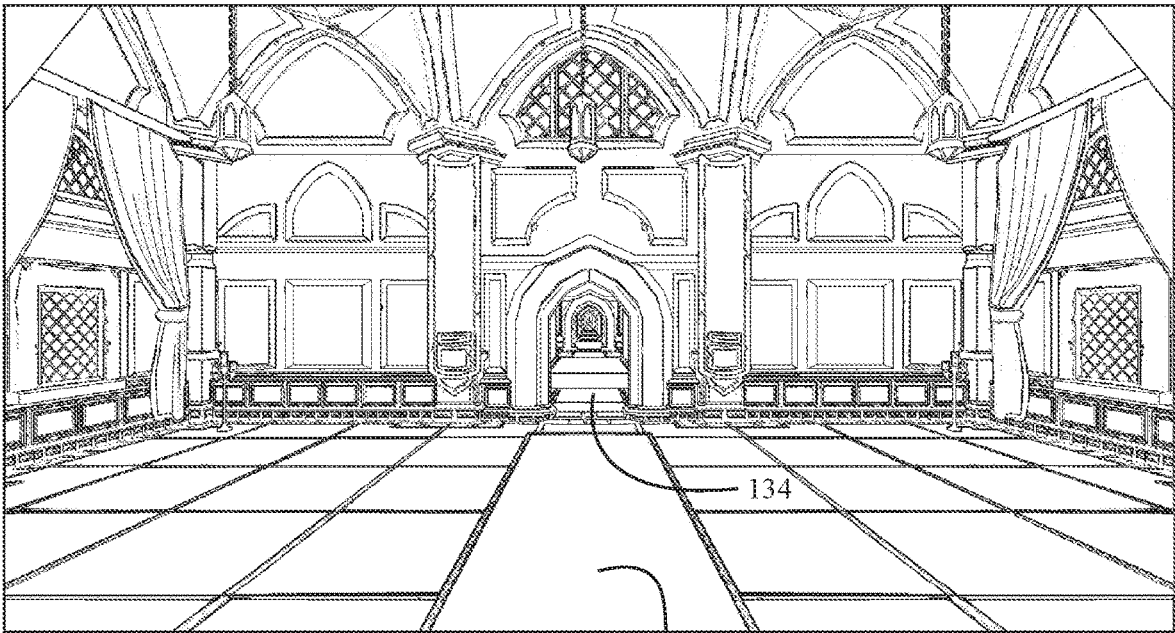

130 ↗

132

134

FIG. 17

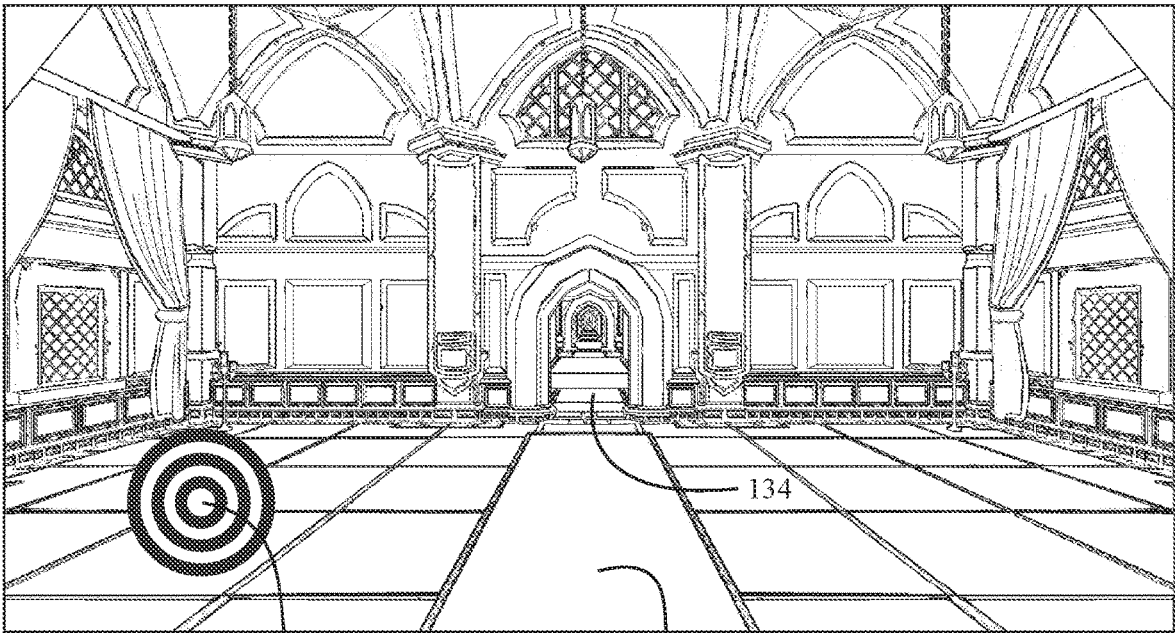

130

136

134

132

FIG. 18

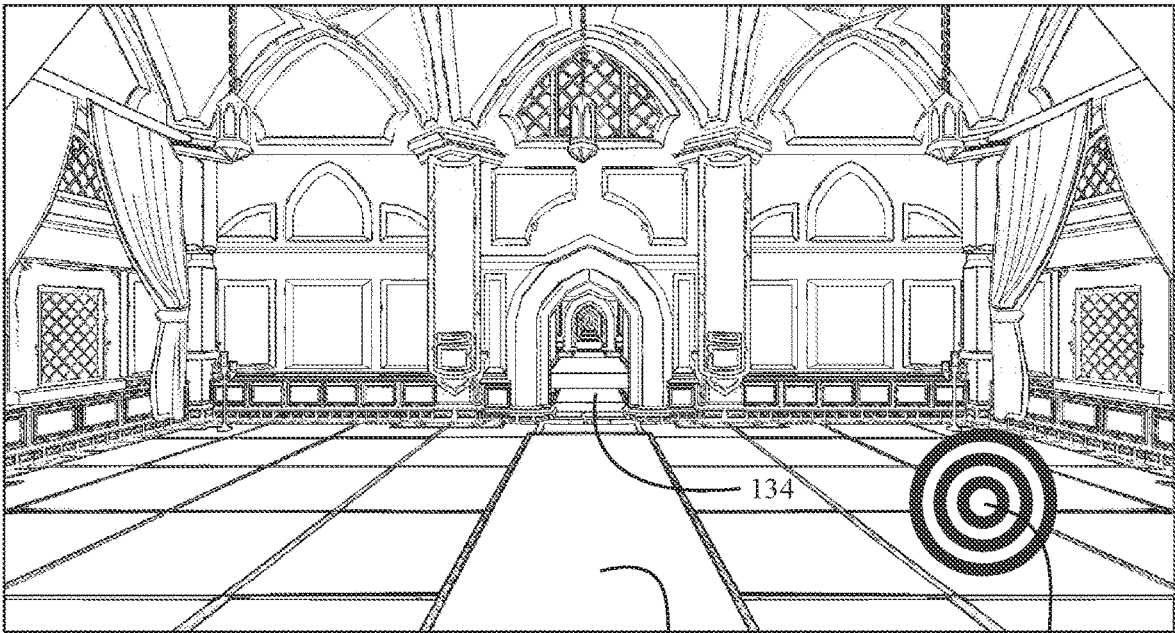

130

132

136

FIG. 19

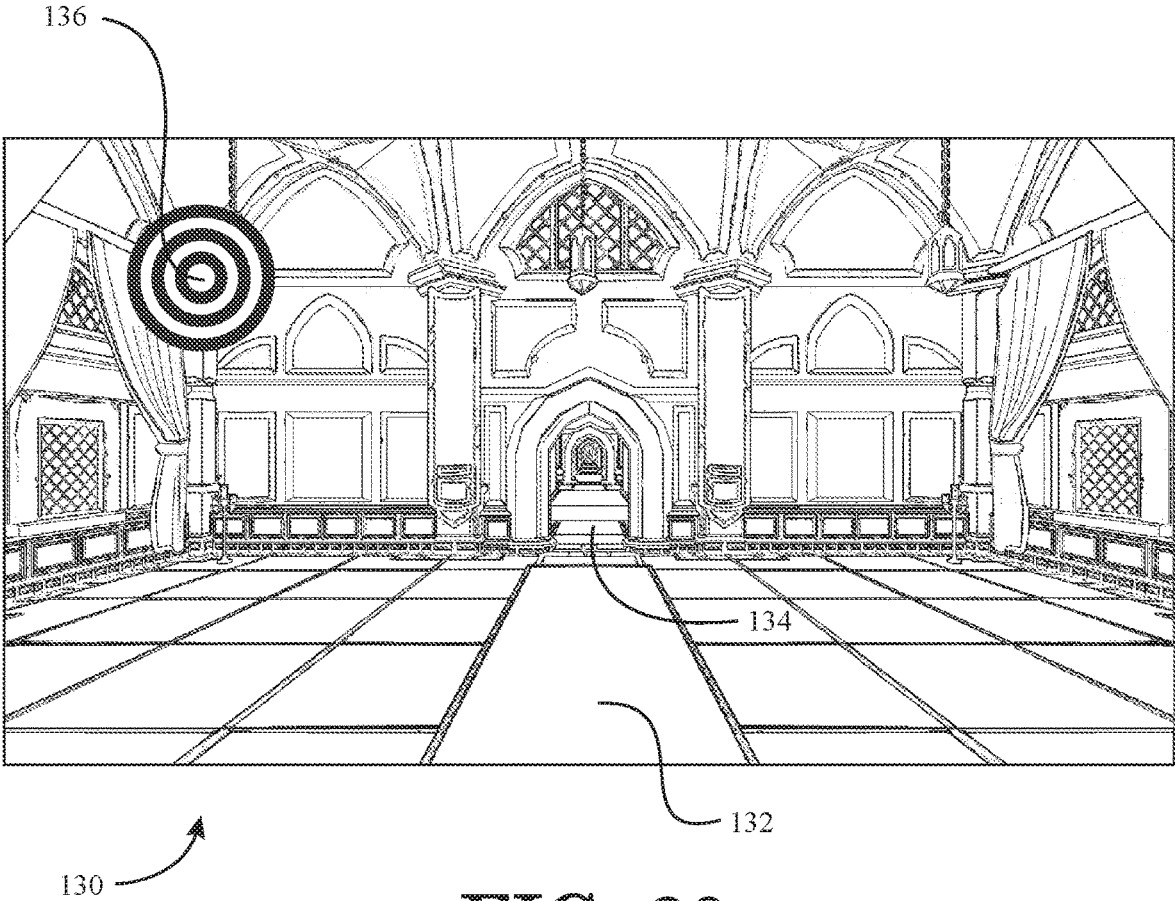

FIG. 20

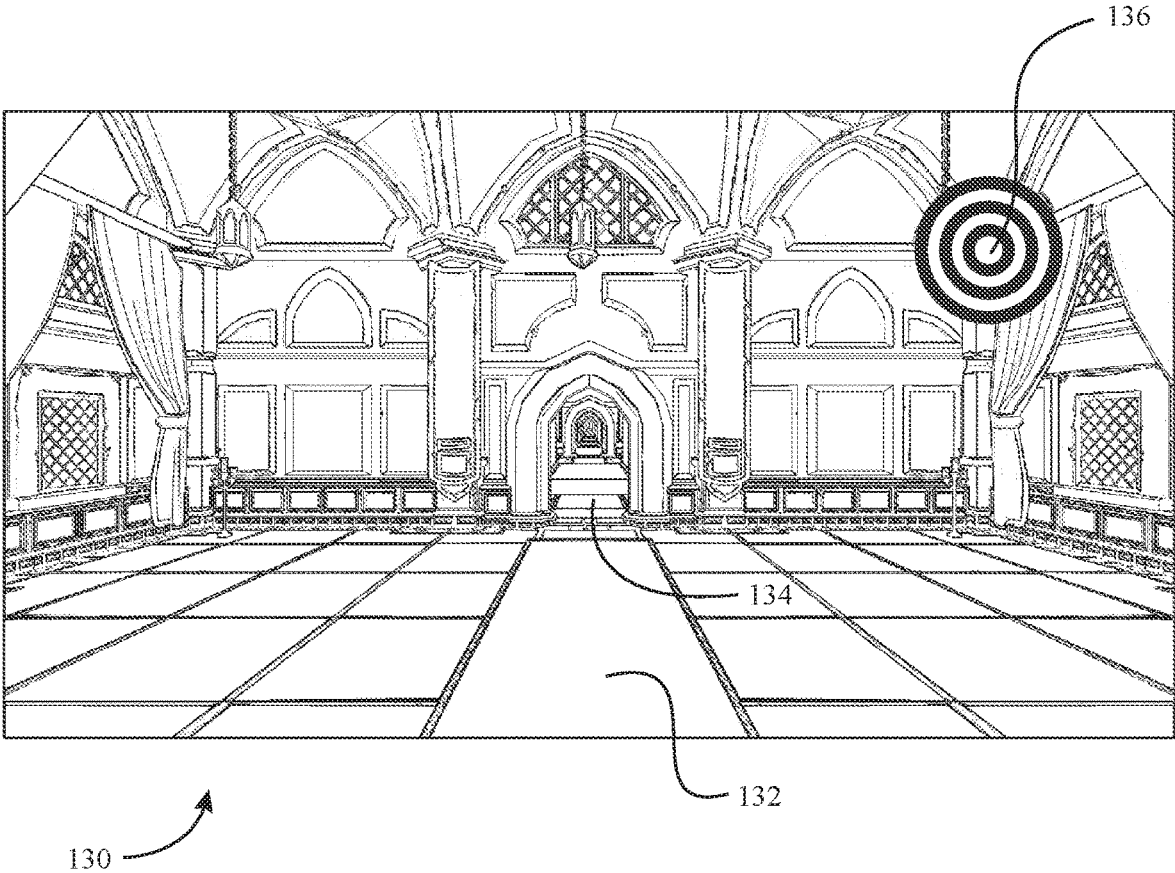

FIG. 21

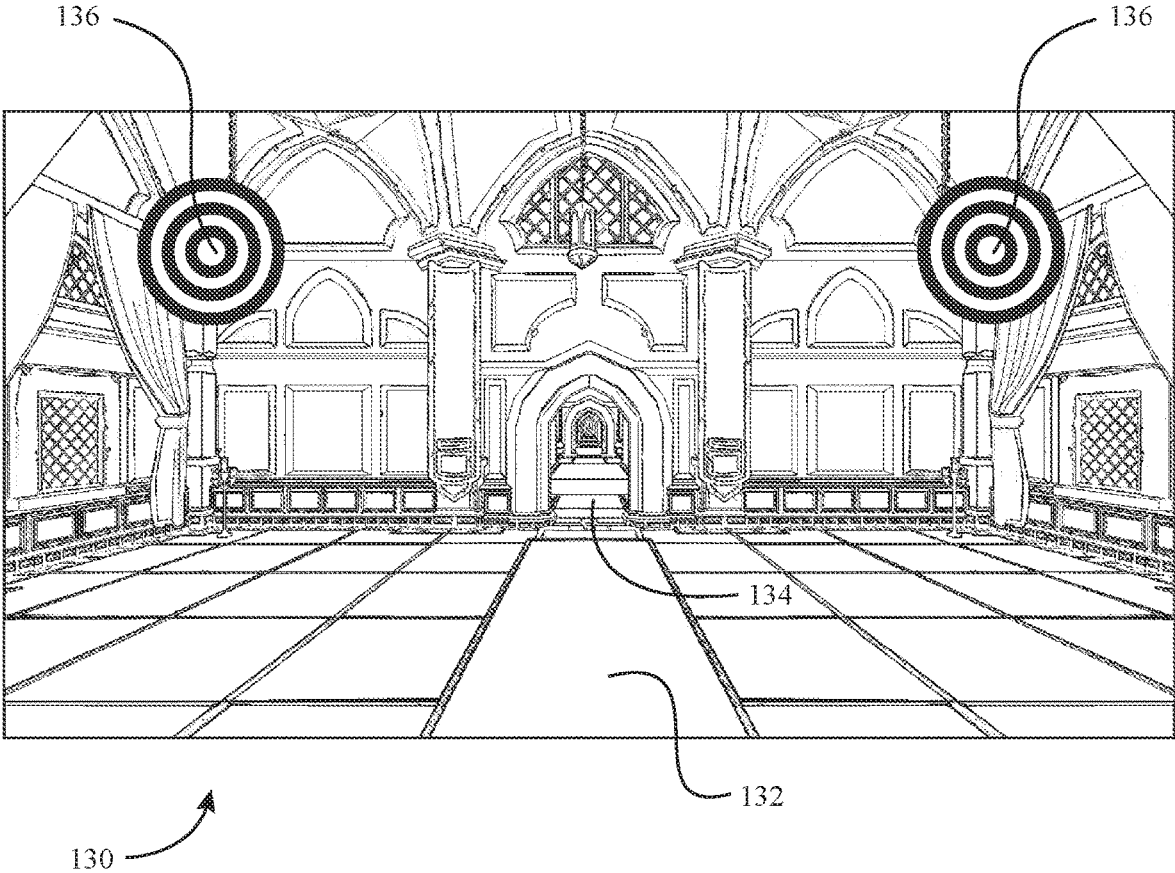

FIG. 22

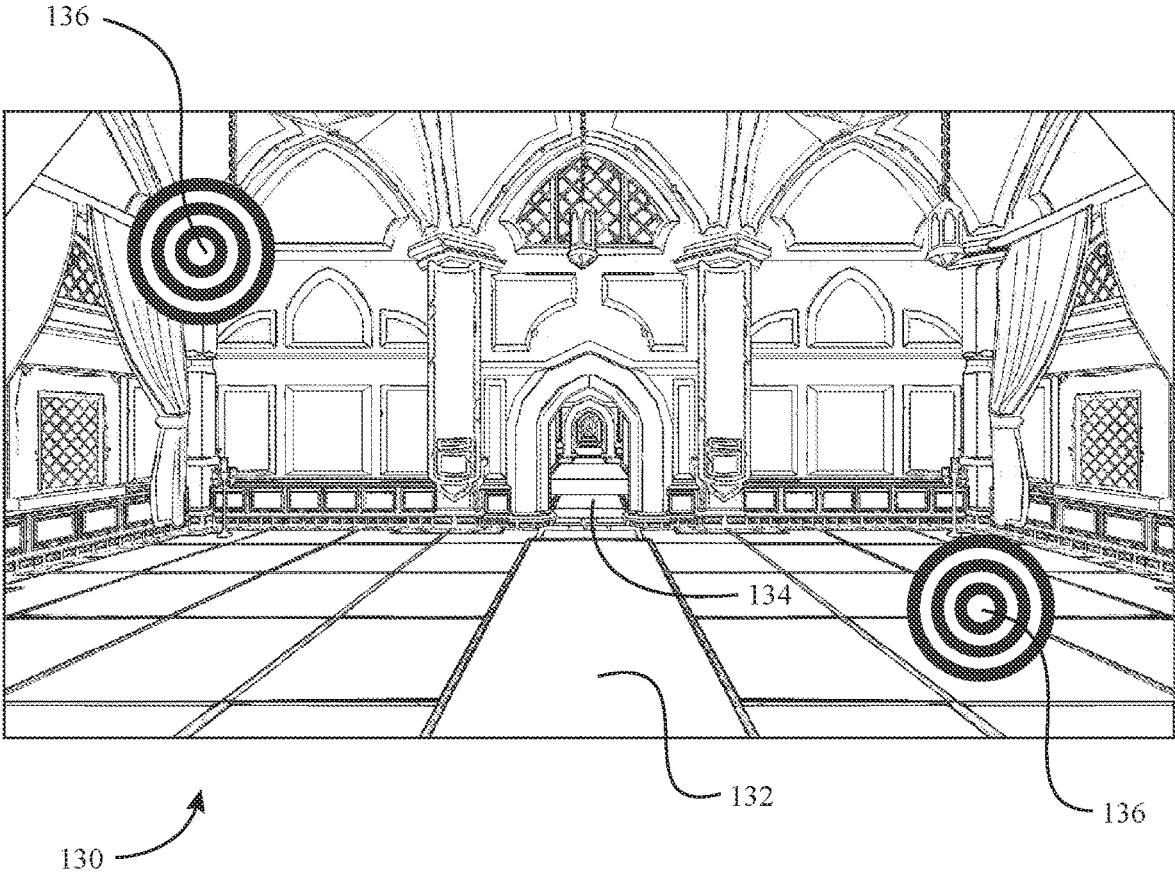

FIG. 23

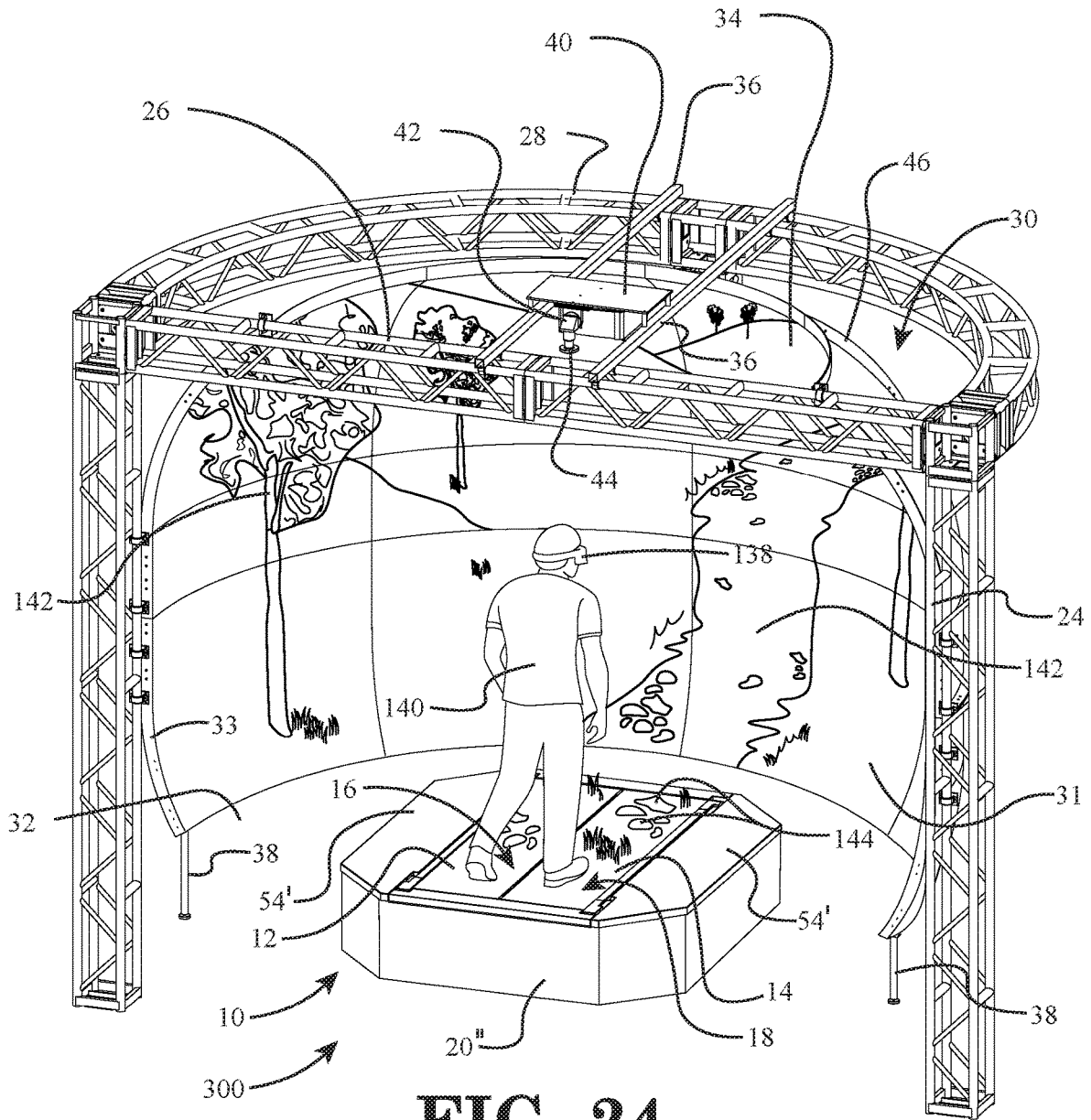

FIG. 24

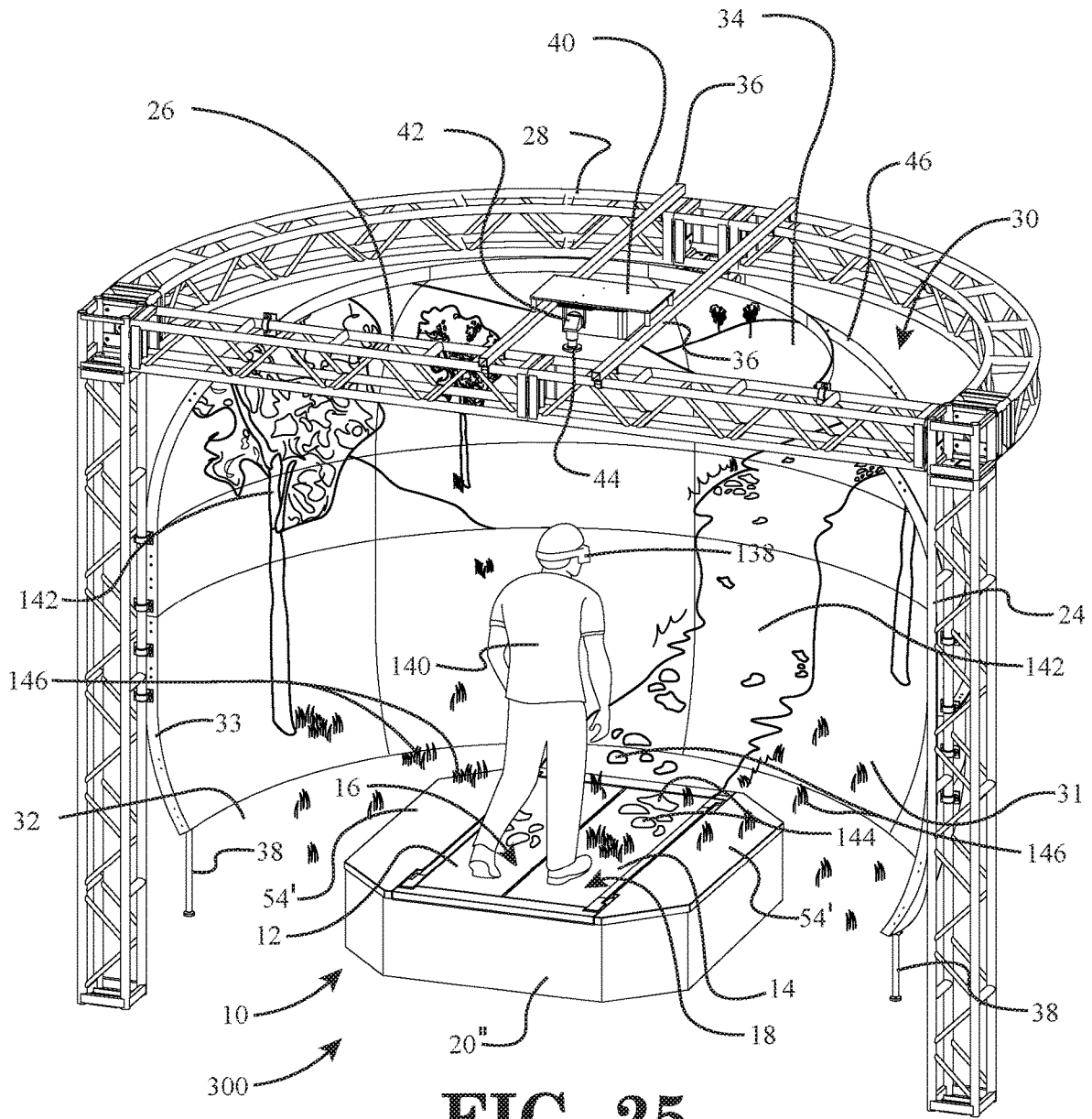

FIG. 25

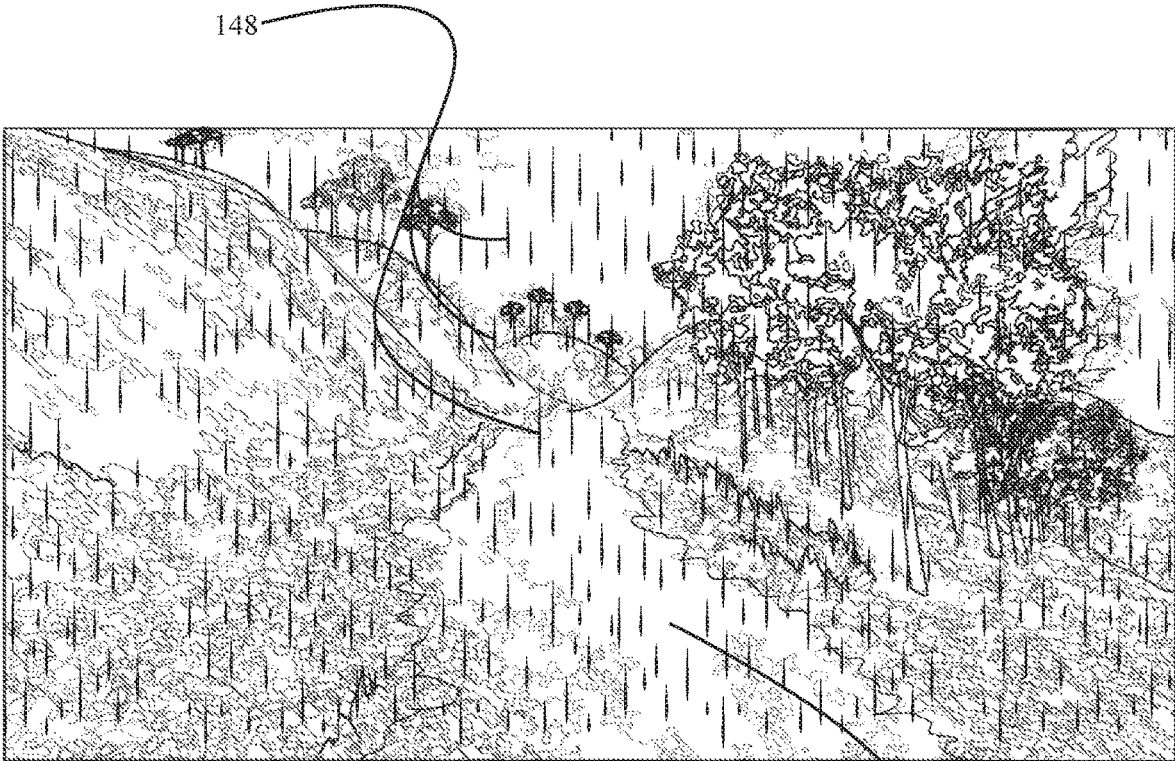

FIG. 26

120^{III}

126

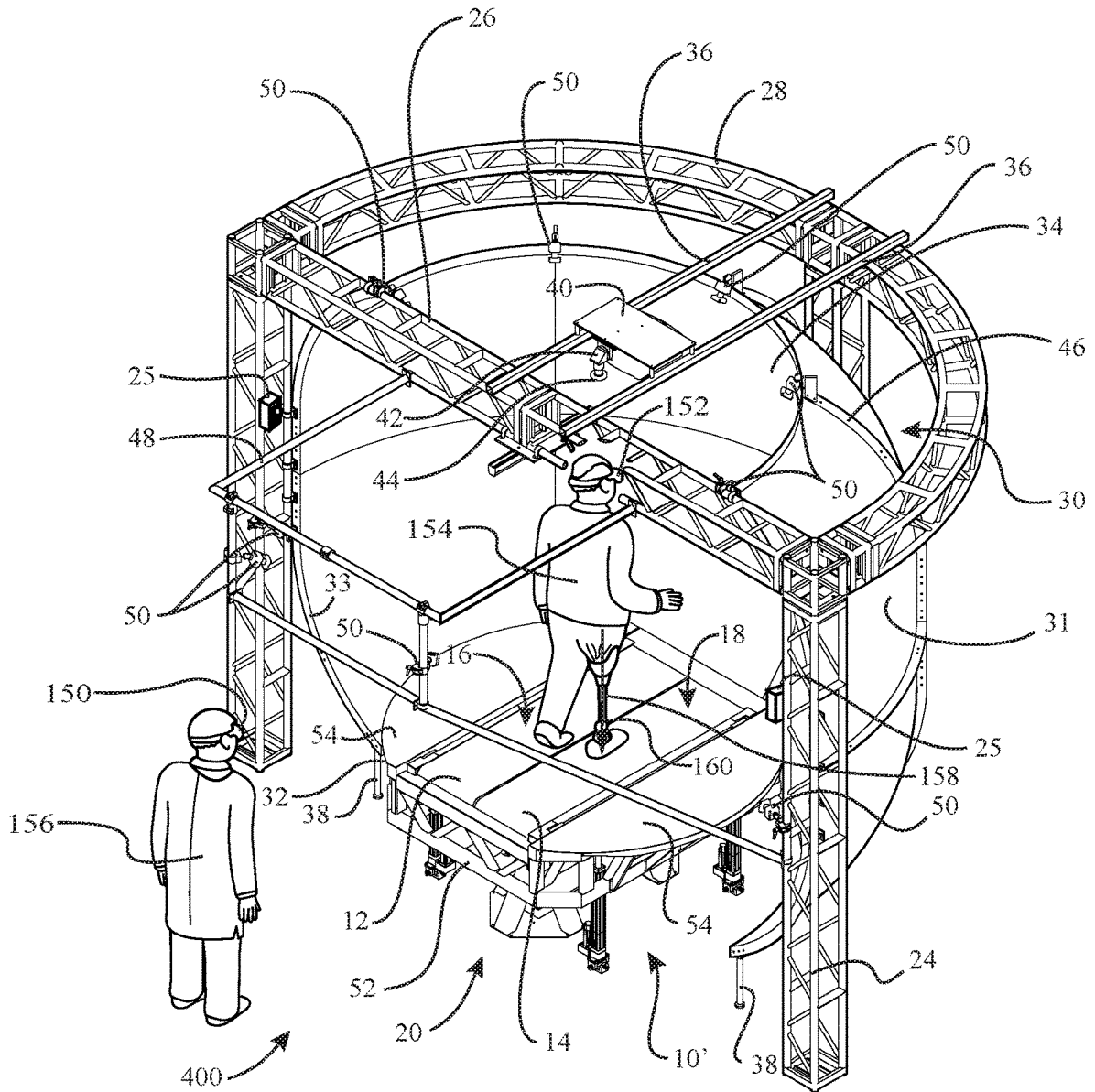

FIG. 27

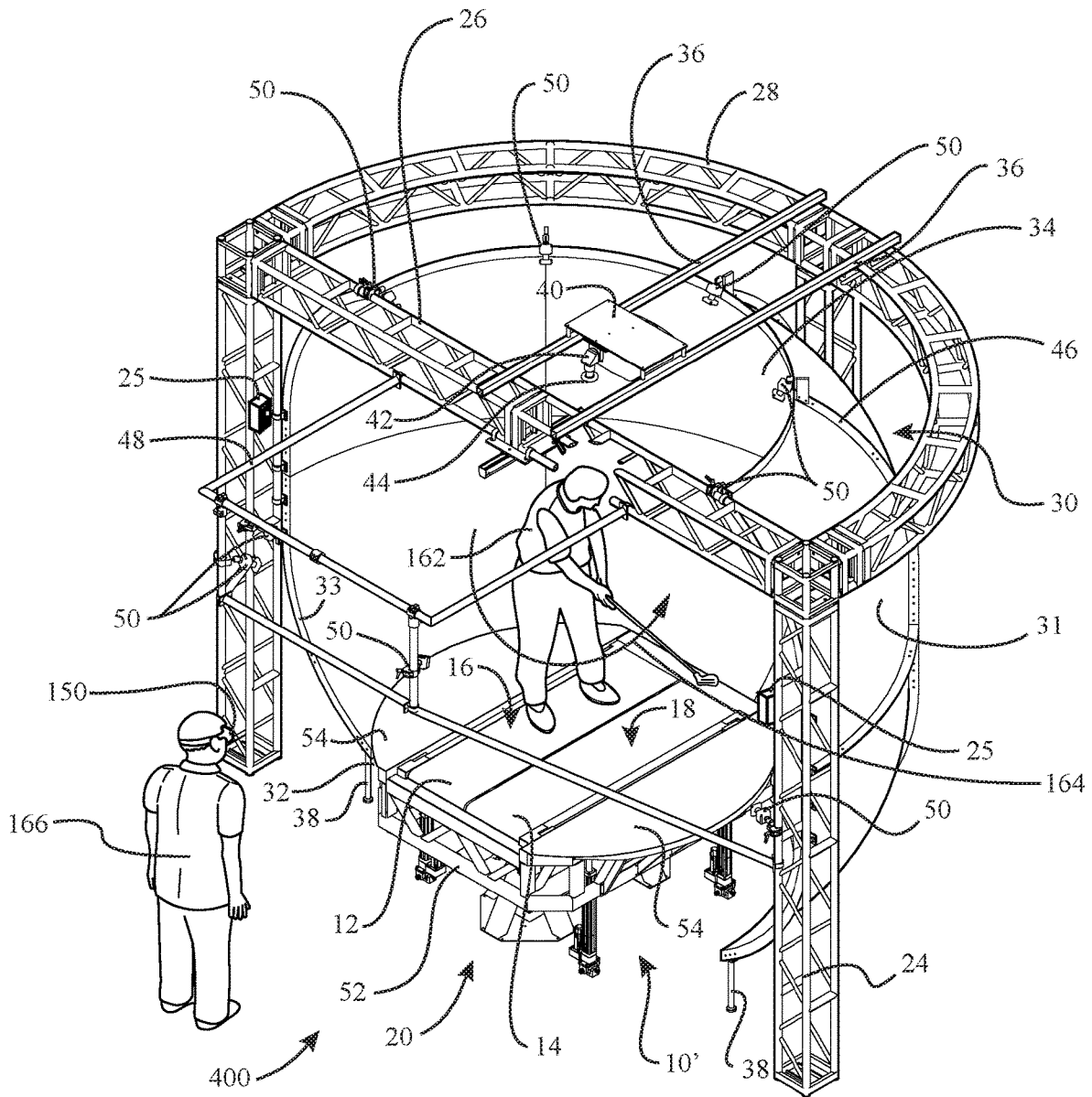

FIG. 28

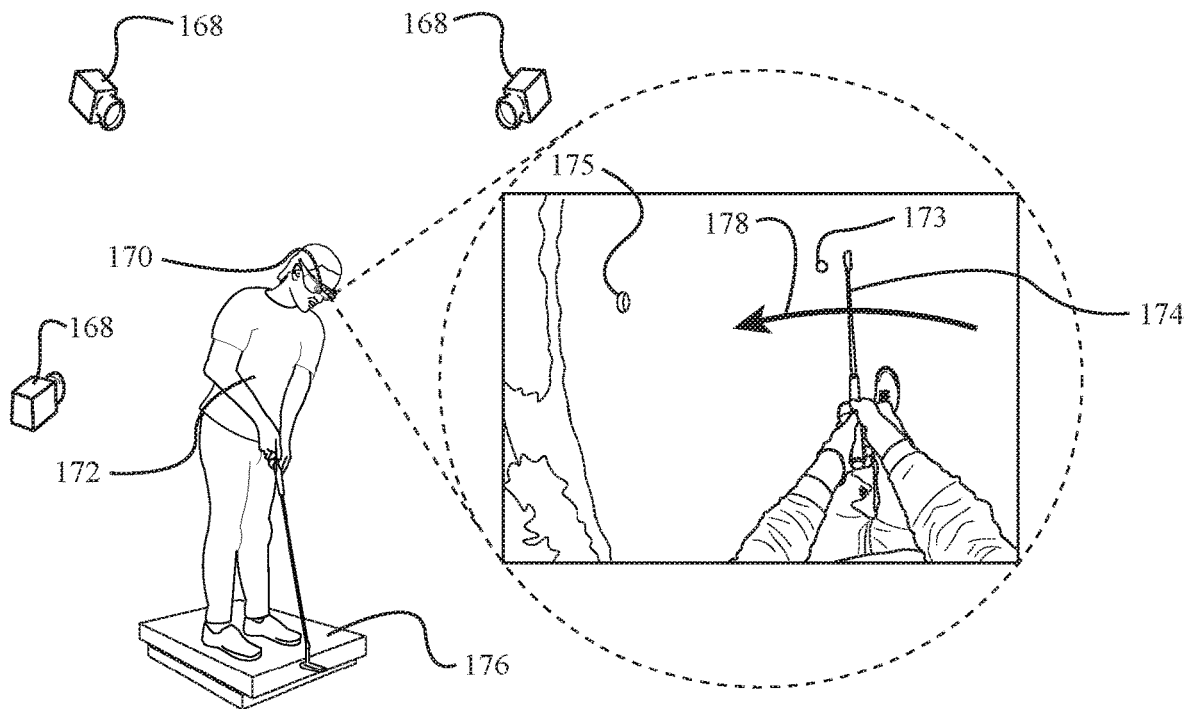

FIG. 29

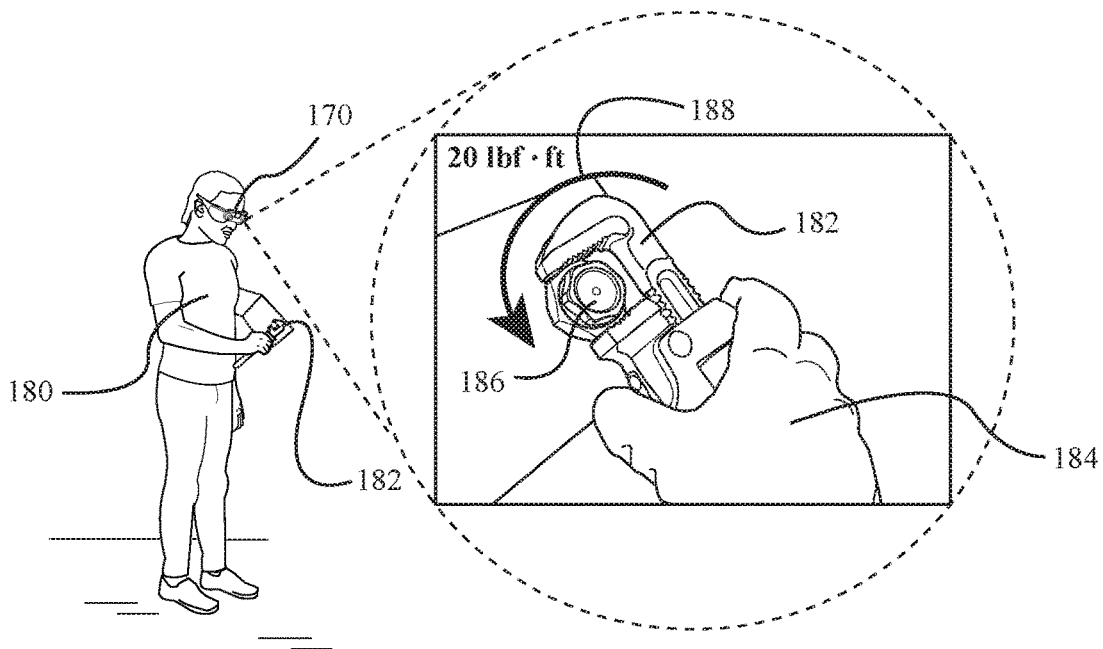

FIG. 30

MEASUREMENT SYSTEM THAT INCLUDES AT LEAST ONE MEASUREMENT ASSEMBLY, A HEAD-MOUNTED VISUAL DISPLAY DEVICE, AND A DATA PROCESSING DEVICE

CROSS-REFERENCE TO RELATED APPLICATIONS

This is a continuation-in-part of U.S. Nonprovisional patent application Ser. No. 16/550,219, entitled "Measurement System That Includes At Least One Measurement Assembly, A Head-Mounted Visual Display Device, And A Data Processing Device", filed on Aug. 24, 2019; which is a continuation-in-part of U.S. Nonprovisional patent application Ser. No. 16/283,685, entitled "Force Measurement System That Includes A Force Measurement Assembly, At Least One Visual Display Device, And One Or More Data Processing Devices", filed on Feb. 22, 2019, now U.S. Pat. No. 10,390,736; which is a continuation-in-part of U.S. Nonprovisional patent application Ser. No. 15/908,323, entitled "Force Measurement System That Includes A Force Measurement Assembly, A Visual Display Device, And One Or More Data Processing Devices", filed on Feb. 28, 2018, now U.S. Pat. No. 10,216,262; which is a continuation-in-part of U.S. Nonprovisional patent application Ser. No. 15/242,558, entitled "Force Measurement System That Includes A Force Measurement Assembly, A Visual Display Device, And One Or More Data Processing Devices", filed on Aug. 21, 2016, now U.S. Pat. No. 9,916,011; which claims the benefit of U.S. Provisional Patent Application No. 62/208,671, entitled "Force Measurement System", filed on Aug. 22, 2015, the disclosure of each of which is hereby incorporated by reference as if set forth in their entirety herein.

STATEMENT REGARDING FEDERALLY SPONSORED RESEARCH OR DEVELOPMENT

Not Applicable.

NAMES OF THE PARTIES TO A JOINT RESEARCH AGREEMENT

Not Applicable.

INCORPORATION BY REFERENCE OF MATERIAL SUBMITTED ON A COMPACT DISK

Not Applicable.

BACKGROUND OF THE INVENTION

1. Field of the Invention

The invention generally relates to measurement systems. More particularly, the invention relates to a measurement system that is capable of superimposing visual elements generated from output data of a measurement device onto a system user, an object being manipulated by a system user, or a representation of a system user in a scene.

2. Background and Description of Related Art

Force measurement systems are utilized in various fields to quantify the reaction forces and moments exchanged

between a body and support surface. For example, in biomedical applications, force measurement systems are used for gait analysis, assessing balance and mobility, evaluating sports performance, and assessing ergonomics. In order to quantify the forces and moments resulting from the body disposed thereon, the force measurement system includes some type of force measurement device. Depending on the particular application, the force measurement device may take the form of a balance plate, force plate, jump plate, a force plate array, or some other device that is capable of quantifying the forces and moments exchanged between the body and the support surface.

Although, it is often difficult to accommodate conventional force measurement systems in the spaces of many buildings due to their expansive sizes. For example, a force plate array, which is often used as part of a gait lab in a building, typically occupies a considerable amount of floor space in the building. In addition to the difficulties associated with the space requirements for these systems, conventional force measurement systems are not capable of effectively immersing the subject being tested in a virtual reality environment, which may be used to simulate real-life scenarios that are encountered by the subject.

Therefore, what is needed is a force measurement system that includes an immersive visual display device that enables a subject being tested to become fully immersed in a virtual reality scenario or an interactive game. Moreover, what is needed is a force measurement system that is capable of fully immersing a subject in a virtual reality environment, yet compact enough to fit in typical building spaces. Furthermore, what is needed is a measurement system that generates one or more visual elements for superimposition onto a system user and/or an object being manipulated by the system user, and displays the one or more superimposed visual elements on a head-mounted visual display device worn by the system user or an observer.

BRIEF SUMMARY OF EMBODIMENTS OF THE INVENTION

40

Accordingly, the present invention is directed to a measurement system that substantially obviates one or more problems resulting from the limitations and deficiencies of the related art.

45

In accordance with one or more embodiments of the present invention, there is provided a measurement system that comprises at least one measurement assembly having at least one measurement device, the at least one measurement device configured to sense one or more measured quantities related to a system user and output one or more signals that are representative of the one or more measured quantities; a head-mounted visual display device having an output screen, the head-mounted visual display device configured to display one or more images on the output screen so that the one or more images are viewable by the system user; and a data processing device operatively coupled to the at least one measurement assembly and the head-mounted visual display device, the data processing device configured to receive the one or more signals that are representative of the one or more measured quantities and to convert the one or more signals into measurement output data, the data processing device further configured to generate one or more graphical representations of the measurement output data for superimposition onto a visual representation of the system user and/or an object being manipulated by the system user, and display the superimposed measurement output data on the head-mounted visual display device so that the system

65

user is able to visualize the superimposed measurement output data when wearing the head-mounted visual display device, and adjust his or her movements based upon feedback from the superimposed measurement output data.

In a further embodiment of the present invention, the head-mounted visual display device is in the form of an augmented reality headset, a virtual reality headset, or a mixed reality headset.

In yet a further embodiment, the one or more graphical representations of the measurement output data superimposed on the visual representation of the system user and/or the object being manipulated by the system user comprise one or more force and/or one or more moments.

In still a further embodiment, the data processing device is further configured to generate a visual representation of the system user in the form of an avatar, and the measurement output data is superimposed on the avatar.

In yet a further embodiment, the at least one measurement assembly comprises a force measurement assembly configured to receive the system user, and the force measurement assembly includes a top surface for receiving the body of the system user; and at least one force transducer, the at least one force transducer configured to sense one or more measured quantities and output one or more signals that are representative of forces and/or moments being applied to the top surface of the force measurement assembly by the system user.

In still a further embodiment, the force measurement assembly is in the form of a force plate or an instrumented treadmill.

In yet a further embodiment, the data processing device is further configured to receive the one or more signals that are representative of the forces and/or moments being applied to the top surface of the force measurement assembly by the system user, and to convert the one or more signals into output forces and/or moments; and the system user is a patient wearing a prosthesis, and the one or more graphical representations of the measurement output data superimposed on the system user comprise a force line to facilitate a self-adjustment of the prosthesis by the patient, and the force line is generated based upon the output forces and/or moments from the force measurement assembly.

In still a further embodiment, the at least one measurement assembly comprises a motion capture system comprising at least one motion capture device configured to detect the motion of one or more body portions of the system user.

In yet a further embodiment, the at least one measurement assembly comprises a force measurement assembly and a motion capture system. The force measurement assembly is configured to receive the system user, and the force measurement assembly includes a top surface for receiving the body of the system user; and at least one force transducer, the at least one force transducer configured to sense one or more measured quantities and output one or more signals that are representative of forces and/or moments being applied to the top surface of the force measurement assembly by the system user. The motion capture system includes at least one motion capture device configured to detect the motion of one or more body portions of the system user.

In still a further embodiment, the data processing device is further configured to receive the one or more signals that are representative of the forces and/or moments being applied to the top surface of the force measurement assembly by the system user, and to convert the one or more signals into output forces and/or moments, the data processing device is further configured to determine one or more positions of the one or more body portions of the system user

from the at least one motion capture device; and the one or more graphical representations of the measurement output data generated by the data processing device and superimposed onto the visual representation of the system user are generated using the output forces and/or moments determined from the force measurement assembly and/or the one or more positions of the one or more body portions of the system user determined from the at least one motion capture device.

In yet a further embodiment, the force measurement assembly is in the form of a force plate or an instrumented treadmill.

In still a further embodiment, the system user is an athlete, and the one or more graphical representations of the measurement output data superimposed on the visual representation of the system user and/or the object being manipulated by the system user comprise a graphical representation of a movement, force, or torque associated with the athlete so that the athlete is able to improve his or her athletic performance by self-training.

In yet a further embodiment, the object being manipulated by the system user is a tool that the system user is using to manipulate a mechanical element, the at least one measurement assembly comprises a sensor assembly disposed on or in the tool, and the one or more graphical representations of the measurement output data superimposed on the visual representation of the tool being manipulated by the system user comprise a graphical representation of a force or torque being applied to the mechanical element by the tool.

In still a further embodiment, the mechanical element is in the form of a fastener, the system user is applying a tightening torque to the fastener, and the one or more graphical representations of the measurement output data superimposed on the visual representation of the tool being manipulated by the system user comprise a graphical representation of the torque being applied to the fastener by the tool.

In accordance with one or more other embodiments of the present invention, there is provided a measurement system that comprises a force measurement assembly configured to receive a system user, the force measurement assembly includes a top surface for receiving the body of the system user; and at least one force transducer, the at least one force transducer configured to sense one or more measured quantities and output one or more signals that are representative of forces and/or moments being applied to the top surface of the force measurement assembly by the system user; a head-mounted visual display device having an output screen, the head-mounted visual display device configured to display one or more images on the output screen so that the one or more images are viewable by the system user; and a data processing device operatively coupled to the force measurement assembly and the head-mounted visual display device, the data processing device configured to receive the one or more signals that are representative of the forces and/or moments being applied to the top surface of the force measurement assembly by the system user, and to convert the one or more signals into output forces and/or moments, the data processing device further configured to generate one or more graphical representations of the output forces and/or moments from the force measurement assembly for superimposition onto a visual representation of the system user and/or an object being manipulated by the system user, and display the superimposed output forces and/or moments on the head-mounted visual display device so that the system user is able to visualize the superimposed output forces and/or moments when wearing the head-mounted visual

display device, and adjust his or her movements based upon feedback from the superimposed output forces and/or moments.

In a further embodiment of the present invention, the system user is an athlete, and the one or more graphical representations of the output forces and/or moments from the force measurement assembly superimposed on the visual representation of the system user and/or the object being manipulated by the system user comprise a graphical representation of a force or torque associated with the athlete so that the athlete is able to improve his or her athletic performance by self-training.

In yet a further embodiment, the system user is a patient wearing a prosthesis, and the one or more graphical representations of the output forces and/or moments from the force measurement assembly superimposed on the system user comprise a force line to facilitate a self-adjustment of the prosthesis by the patient.

In accordance with yet one or more other embodiments of the present invention, there is provided a measurement system that comprises a force measurement assembly configured to receive a system user, the force measurement assembly includes a top surface for receiving the body of the system user; and at least one force transducer, the at least one force transducer configured to sense one or more measured quantities and output one or more signals that are representative of forces and/or moments being applied to the top surface of the force measurement assembly by the system user; a motion capture system comprising at least one motion capture device configured to detect the motion of one or more body portions of the system user; a head-mounted visual display device having an output screen, the head-mounted visual display device configured to display one or more images on the output screen so that the one or more images are viewable by the system user; and a data processing device operatively coupled to the force measurement assembly, the motion capture system, and the head-mounted visual display device, the data processing device configured to receive the one or more signals that are representative of the forces and/or moments being applied to the top surface of the force measurement assembly by the system user, and to convert the one or more signals into output forces and/or moments, the data processing device further configured to determine one or more body positions of the one or more body portions of the system user from the at least one motion capture device, the data processing device further configured to generate one or more graphical representations of the output forces, moments, and/or the one or more body positions for superimposition onto a visual representation of the system user and/or an object being manipulated by the system user, and display the superimposed output forces, moments, and/or one or more body positions of the system user on the head-mounted visual display device so that the system user is able to visualize the superimposed output forces, moments, and/or one or more body positions when wearing the head-mounted visual display device, and adjust his or her movements based upon feedback from the superimposed output forces, moments, and/or one or more body positions.

In a further embodiment of the present invention, the system user is an athlete, and the one or more graphical representations of the output forces, moments, and/or the one or more body positions superimposed on the visual representation of the system user and/or the object being manipulated by the system user comprise a graphical rep-

resentation of a force or torque associated with the athlete so that the athlete is able to improve his or her athletic performance by self-training.

In yet a further embodiment, the system user is a patient wearing a prosthesis, and the one or more graphical representations of the output forces, moments, and/or the one or more body positions superimposed on the visual representation of the system user and/or the object being manipulated by the system user comprise a force line to facilitate a self-adjustment of the prosthesis by the patient.

It is to be understood that the foregoing general description and the following detailed description of the present invention are merely exemplary and explanatory in nature. As such, the foregoing general description and the following detailed description of the invention should not be construed to limit the scope of the appended claims in any sense.

BRIEF DESCRIPTION OF THE SEVERAL VIEWS OF THE DRAWINGS

The invention will now be described, by way of example, with reference to the accompanying drawings, in which:

FIG. 1 is a perspective view of a force measurement system with a force measurement assembly in the form of an instrumented treadmill, according to a first embodiment of the invention;

FIG. 2 is a front view of the force measurement system of FIG. 1;

FIG. 3 is a top view of the force measurement system of FIG. 1;

FIG. 4 is a side view of the force measurement system of FIG. 1;

FIG. 5 is a perspective view of a force measurement system with a force measurement assembly in the form of an instrumented treadmill, according to a second embodiment of the invention;

FIG. 6 is a front view of the force measurement system of FIG. 5;

FIG. 7 is a perspective view of a concave projection screen of the force measurement systems of FIGS. 1 and 5;

FIG. 8 is a longitudinal sectional view of the concave projection screen of FIG. 7;

FIG. 9 is a block diagram of constituent components of the force measurement system with a force measurement assembly in the form of an instrumented treadmill, according to an embodiment of the invention;

FIG. 10 is a block diagram of the software and hardware architecture of the force measurement system with the force measurement assembly in the form of the instrumented treadmill;

FIG. 11 is a screen image of an immersive grocery aisle scene displayed on the output screen of the visual display device of the force measurement system, according to an embodiment of the invention;

FIG. 12 is another screen image of the immersive grocery aisle scene of FIG. 11;

FIG. 13 is a screen image of an immersive island pathway scene displayed on the output screen of the visual display device of the force measurement system, according to another embodiment of the invention, wherein a first type of pathway ground surface is illustrated;

FIG. 14 is another screen image of the immersive island pathway scene of FIG. 13, wherein a second type of pathway ground surface is illustrated;

FIG. 15 is yet another screen image of the immersive island pathway scene of FIG. 13, wherein a third type of pathway ground surface is illustrated;

FIG. 16 is yet another screen image of the immersive island pathway scene of FIG. 13, wherein a portion of the pathway has a puddle of water disposed thereon;

FIG. 17 is a screen image of an immersive castle scene displayed on the output screen of the visual display device of the force measurement system, according to yet another embodiment of the invention;

FIG. 18 is another screen image of the immersive castle scene of FIG. 17, wherein a target is provided in the bottom, left-hand corner of the screen;

FIG. 19 is yet another screen image of the immersive castle scene of FIG. 17, wherein a target is provided in the bottom, right-hand corner of the screen;

FIG. 20 is still another screen image of the immersive castle scene of FIG. 17, wherein a target is provided in the top, left-hand corner of the screen;

FIG. 21 is yet another screen image of the immersive castle scene of FIG. 17, wherein a target is provided in the top, right-hand corner of the screen;

FIG. 22 is still another screen image of the immersive castle scene of FIG. 17, wherein two spaced-apart targets are provided at the top of the screen;

FIG. 23 is yet another screen image of the immersive castle scene of FIG. 17, wherein two targets are provided in oppositely disposed top and bottom corners of the screen;

FIG. 24 is another perspective view of one of the exemplary force measurement systems described herein, wherein obstacles are projected on the belt surfaces of the instrumented treadmill by an augmented reality headset worn by the subject;

FIG. 25 is another perspective view of one of the exemplary force measurement systems described herein, wherein a filler image is projected into the intervening space between the concave projection screen and the instrumented treadmill by an augmented reality headset worn by the subject;

FIG. 26 is still another screen image of the immersive island pathway scene of FIG. 13, wherein the subject's progression along the pathway and rain falling from the sky results in optic flow in two generally perpendicular directions;

FIG. 27 is a perspective view of an exemplary measurement system described herein, wherein a clinician is observing a patient through a head-mounted visual display device;

FIG. 28 is another perspective view of the exemplary measurement system of FIG. 27, wherein a trainer is observing an athlete through a head-mounted visual display device;

FIG. 29 is a diagrammatic perspective view of a golfer wearing a head-mounted visual display device and disposed on a force measurement assembly, wherein the head-mounted visual display device displays the movement of the golf club to the golfer as he is swinging the golf club so that the golfer is able to perform self-training; and

FIG. 30 a diagrammatic perspective view of a person wearing a head-mounted visual display device while tightening a fastener using a wrench, wherein the head-mounted visual display device displays the tightening torque to the person as he is tightening the fastener so that the person is able to make adjustments to the torque being applied to the fastener.

Throughout the figures, the same parts are always denoted using the same reference characters so that, as a general rule, they will only be described once.

DETAILED DESCRIPTION OF EMBODIMENTS OF THE INVENTION

A first embodiment of a force measurement system is seen generally at **100** in FIGS. 1-4. In the first illustrative embodi-

ment, the force measurement system **100** generally comprises a force measurement assembly **10** in the form of an instrumented treadmill that is operatively coupled to a data acquisition/data processing device **60** (i.e., a data acquisition and processing device or computing device that is capable of collecting, storing, and processing data), which in turn, is operatively coupled to a subject visual display device **30** (see FIG. 9). The instrumented treadmill **10** is configured to receive a subject thereon. As best illustrated in FIG. 1, the instrumented treadmill **10** is attached to the top of a base subassembly **20**. The instrumented treadmill **10** has a plurality of top surfaces (i.e., left and right rotating belts **12**, **14**) that are each configured to receive a portion of a body of a subject (e.g., the left belt **12** of the instrumented treadmill **10** is configured to receive a left leg of a subject, whereas the right belt **14** of the instrumented treadmill **10** is configured to receive a right leg of the subject).

In one or more embodiments, a subject walks or runs in an upright position atop the treadmill **10** with the feet of the subject contacting the respective top surfaces **16**, **18** of the treadmill belts **12**, **14**. The belts **12**, **14** of the treadmill **10** are rotated by independent electric actuator assemblies with speed adjustment mechanisms. In the illustrated embodiment, each electric actuator assembly and associated speed adjustment mechanism comprises an electric motor with a variable speed control device operatively coupled thereto. Each electric actuator assembly and associated speed adjustment mechanism is capable of rotating its respective treadmill belt **12**, **14** at a plurality of different speeds. The speed adjustment mechanisms adjust the speed at which each of their respective treadmill belts **12**, **14** are rotated. The speed adjustment mechanisms of the instrumented treadmill **10** are operatively coupled to a programmable logic controller (PLC) **58** (see FIG. 9). The programmable logic controller **58** of the instrumented treadmill **10** is operatively connected to the data acquisition/data processing device **60** by an electrical cable. While they are not readily visible in the perspective view of FIG. 1 due to their location, the instrumented treadmill **10** includes a plurality of force transducers (e.g., four (4) pylon-type force transducers **56**—see e.g., FIG. 6) disposed below each rotating belt **12**, **14** of the treadmill **10** so that the loads being applied to the top surfaces of the belts **12**, **14** can be measured. Advantageously, the separated belts **12**, **14** of the instrumented treadmill **10** enable the forces and/or moments applied by the left and right legs of the subject to be independently determined. The pylon-type force transducers **56** of the instrumented treadmill **10** are also operatively coupled to the treadmill programmable logic controller **58** by an electrical cable. In turn, the treadmill programmable logic controller **58** is operatively coupled to the data acquisition/data processing device **60** so that the force and moment output data of the pylon-type force transducers **56** is capable of being analyzed and processed by the data acquisition/data processing device **60**.

As mentioned above, each of the treadmill belts **12**, **14** is supported atop four (4) pylon-type force transducers **56** (or pylon-type load cells) that are disposed underneath, and near each of the four corners (4) of the left rotating belt **12** of the treadmill **10** and each of the four corners (4) of the right rotating belt **14** (see e.g., FIG. 6). Each of the eight (8) pylon-type force transducers **56** has a plurality of strain gages adhered to the outer periphery of a cylindrically-shaped force transducer sensing element for detecting the mechanical strain of the force transducer sensing element imparted thereon by the force(s) applied to the belt surfaces **16**, **18** of the instrumented treadmill **10**. In the first embodi-

ment, each of the four (4) sets of pylon-type force transducers **56** are mounted atop the base subassembly **20**. As best shown in the perspective view of FIG. **1**, the base subassembly **20** comprises an upper body portion **21** and a lower base plate **23** disposed underneath the upper body portion **21**. The instrumented treadmill **10** is also provided with a stair **22** connected thereto so as to facilitate access to the treadmill **10** by the subject. In the illustrative embodiment, the upper body portion **21** of the base subassembly **20** is provided with an aluminum honeycomb core disposed therein so as to enable the base subassembly **20** to be very stiff without adding excessive weight.

In an alternative embodiment, rather than using four (4) pylon-type force transducers **56** on each treadmill belt assembly **12, 14**, force transducers in the form of transducer beams could be provided under each treadmill belt assembly **12, 14**. In this alternative embodiment, the left treadmill belt assembly **12** could comprise two transducer beams that are disposed underneath, and on generally opposite sides of the treadmill belt assembly **12**. Similarly, in this embodiment, the right treadmill belt assembly **14** could comprise two transducer beams that are disposed underneath, and on generally opposite sides of the right treadmill belt assembly **14**. Similar to the pylon-type force transducers **56**, the force transducer beams could have a plurality of strain gages attached to one or more surfaces thereof for sensing the mechanical strain imparted on the beam by the force(s) applied to the surfaces **16, 18** of the instrumented treadmill **10**.

Rather, than using four (4) force transducer pylons under each treadmill belt assembly **12, 14**, or two spaced-apart force transducer beams under each treadmill belt assembly **12, 14**, it is to be understood that the instrumented treadmill **10** can also utilize the force transducer technology described in U.S. Pat. No. 8,544,347, the entire disclosure of which is incorporated herein by reference.

In the illustrated embodiment, the electrical cable mentioned above is used for the transmission of data between the instrumented treadmill **10** and the data acquisition/data processing device **60**. A separate power cable is used to provide power to the instrumented treadmill **10** (e.g., a power cable connected directly to the electrical power system of the building in which the treadmill **10** is disposed). While a hardwired data connection is provided between the instrumented treadmill **10** and the data acquisition/data processing device **60** in the illustrative embodiment, it is to be understood that the instrumented treadmill **10** can be operatively coupled to the data acquisition/data processing device **60** using other signal transmission means, such as a wireless data transmission system.

Now, turning to FIG. **9**, it can be seen that the illustrated data acquisition/data processing device **60** (i.e., the operator computing device) of the force measurement system **100** includes a microprocessor **60a** for processing data, memory **60b** (e.g., random access memory or RAM) for storing data during the processing thereof, and data storage device(s) **60c**, such as one or more hard drives, compact disk drives, floppy disk drives, flash drives, or any combination thereof. As shown in FIG. **9**, the programmable logic controller (PLC) **58** of the instrumented treadmill **10**, and the subject visual display device **30** are operatively coupled to the data acquisition/data processing device **60** such that data is capable of being transferred between these devices **30, 58**, and **60**. Also, as illustrated in FIG. **9**, a plurality of data input devices **64, 66**, such as a keyboard and mouse, are diagrammatically shown in FIG. **9** as being operatively coupled to the data acquisition/data processing device **60** so that a user

is able to enter data into the data acquisition/data processing device **60**. Also, as depicted in FIG. **9**, an operator visual display device **62** may also be operatively coupled to the data acquisition/data processing device **60** so that an operator (e.g., clinician) of the force measurement system **100** has a more convenient dedicated display, and thus, is not required to use the subject visual display device **30**. In some embodiments, the data acquisition/data processing device **60** can be in the form of a desktop computer, while in other embodiments, the data acquisition/data processing device **60** can be embodied as a laptop computer.

Advantageously, the programmable logic controller **58** (see e.g., FIG. **9**, which is a type of data processing device) provides real-time control of the treadmill actuators (i.e., motors) that control the rotation of the left and right treadmill belts **12, 14**. The real-time control provided by the programmable logic controller **58** ensures that the software regulating the control of the left and right treadmill belts **12, 14** operates at the design clock rate, thereby providing fail-safe operation for subject safety. In one embodiment, the programmable logic controller **58** comprises both the treadmill control software and the input/output management software, which controls the functionality of the input/output (I/O) module of the programmable logic controller **58**. In one embodiment, the programmable logic controller **58** utilizes EtherCAT protocol for enhanced speed capabilities and real-time control.

In one or more embodiments, the input/output (I/O) module of the programmable logic controller **58** allows various accessories to be added to the force measurement system **100**. For example, an eye movement tracking system, such as that described by U.S. Pat. Nos. 6,113,237 and 6,152,564 could be operatively connected to the input/output (I/O) module of the programmable logic controller **58**. As another example, a head movement tracking system, which is instrumented with one or more accelerometers, could be operatively connected to the input/output (I/O) module.

In one or more embodiments, an emergency stop switch may be operatively coupled to the programmable logic controller **58** in order to quasi-instantaneously stop the rotation of the treadmill belts **12, 14**. As such, the emergency stop switch is a safety mechanism that protects a subject disposed on the instrumented treadmill **10** from potential injury. In an exemplary embodiment, the emergency stop switch may be in the form of a red pushbutton that can be easily pressed by a user of the force measurement system **100** in order to stop the rotation of the treadmill belts **12, 14**.

Now, the acquisition and processing of the load data carried out by the force measurement system will be described. Initially, a load is applied to the instrumented treadmill **10** by a subject disposed thereon. The load is transmitted from the treadmill belt assemblies **12, 14** to its respective set of pylon-type force transducers **56** (or force transducer beams). As described above, in the illustrated embodiment, each treadmill belt assembly **12, 14** comprises four (4) pylon-type force transducers **56** disposed thereunder. Preferably, these pylon-type force transducers **56** are disposed near respective corners of each treadmill belt assembly **12, 14**. In a preferred embodiment, each of the pylon-type force transducers **56** includes a plurality of strain gages wired in one or more Wheatstone bridge configurations, wherein the electrical resistance of each strain gage is altered when the associated portion of the associated pylon-type force transducer undergoes deformation resulting from the load (i.e., forces and/or moments) acting on the treadmill belt assemblies **12, 14**. For each plurality of strain gages

disposed on the pylon-type force transducers **56**, the change in the electrical resistance of the strain gages brings about a consequential change in the output voltage of the Wheatstone bridge (i.e., a quantity representative of the load being applied to the measurement surface). Thus, in one embodiment, the four (4) pylon-type force transducers **56** disposed under each treadmill belt assembly **12**, **14** output a total of thirty-two (32) raw output voltages (signals) in either analog or digital form. In some embodiments, if the output voltages (signals) are in analog form, the thirty-two (32) raw output voltages (signals) from each treadmill belt assembly **12**, **14** are then transmitted to a preamplifier board for preconditioning. The preamplifier board is used to increase the magnitudes of the transducer analog voltages. After which, in one or more embodiments, the analog output signals S_{APO1} - S_{APO32} are transmitted from the analog preamplifier to the treadmill programmable logic controller (PLC) **58**. In the treadmill programmable logic controller **58**, the analog output signals S_{APO1} - S_{APO32} are converted into forces, moments, centers of pressure (COP), subject center of gravity (COG), and/or sway angle for the subject. Then, the forces, moments, centers of pressure (COP), subject center of gravity (COG), and/or sway angle for the subject computed by the programmable logic controller **58** are transmitted to the data acquisition/data processing device **60** (operator computing device **60**) so that they can be utilized for analyzing the movement of the subject and/or for reports displayed to an operator or clinician. Also, in yet another embodiment, the preamplifier board additionally could be used to convert the analog voltage signals into digital voltage signals (i.e., the preamplifier board could be provided with an analog-to-digital converter). In this embodiment, digital voltage signals would be transmitted to the treadmill programmable logic controller **58** rather than analog voltage signals.

In one or more embodiments, when the programmable logic controller **58** receives the voltage signals S_{ACO1} - S_{ACO32} , it initially transforms the signals into output forces and/or moments by multiplying the voltage signals S_{ACO1} - S_{ACO32} by a calibration matrix. After which, the force and moment components (i.e., F_{Lx} , F_{Ly} , F_{Lz} , M_{Lx} , M_{Ly} , M_{Lz}) exerted on the left belt surface **16** of the left treadmill belt assembly **12** by the left foot of the subject, the force and moment components (i.e., F_{Rx} , F_{Ry} , F_{Rz} , M_{Rx} , M_{Ry} , M_{Rz}) exerted on the right belt surface **18** of the right treadmill belt assembly **14** by the right foot of the subject, and the center of pressure (x_{P_L} , y_{P_L} ; x_{P_R} , y_{P_R}) for each foot of the subject (i.e., the x and y coordinates of the point of application of the force applied to the measurement surface by each foot) are determined by the programmable logic controller **58**, and then transmitted to the data acquisition/data processing device **60**.

Now, with reference to FIGS. 1-4, the subject visual display device **30** of the force measurement system **100** will be described in more detail. In the illustrated embodiment, the subject visual display device **30** generally comprises a projector **40** with a fisheye lens **44**, and a concave projection screen **31** with a cylindrical middle portion and spherical top and bottom portions. In other words, in the illustrative embodiment, the projection screen **31** of the force measurement system **100** is not entirely spherically-shaped or dome-shaped. Advantageously, because the concave projection screen **31** is cylindrical in the middle with spherical parts on the top and bottom, a focal line is created for the subject standing on the instrumented treadmill **10**, rather than a single focal point which would be created if the screen **31** were entirely spherical in shape. Thus, advantageously, individuals of different heights may be accommodated

within the confines of the concave projection screen **31** without adversely affecting the focal region during the immersion (i.e., the height of a subject does not materially affect the immersive effect of the concave projection screen **31**).

Turning again to the illustrative embodiment of FIGS. 1-4, the projector **40** with the fisheye-type lens **44** projects a light beam through a semi-circular cutout **34** in the top of the concave projection screen **31**. In FIG. 1, it can be seen that the fisheye lens **44** is connected to the body of the projector **40** by an elbow fitting **42**. Also, as best shown in FIGS. 1 and 2, the concave projection screen **31** may be provided with a peripheral flange **33** therearound. Advantageously, the concave projection screen **31** is a continuous curved surface that does not contain any lines or points resulting from the intersection of adjoining planar or curved surfaces (i.e., all section seams in the screen **31** may be filled so as to form a continuous curved surface facing the subject). Thus, the projection screen **31** is capable of creating a completely immersive visual environment for a subject being tested on the instrumented treadmill **10** because the subject is unable to focus on any particular reference point or line on the screen **31**. As such, the subject becomes completely immersed in the virtual reality scene(s) being projected on the concave projection screen **31**, and thus, his or her visual perception can be effectively altered during a test being performed using the force measurement system **100** (e.g., a balance test). In order to permit a subject to be substantially circumscribed by the generally hemispherical projection screen **31** on three sides, the bottom of the screen **31** is provided with a semi-circular cutout **32** in the illustrative embodiment. While the concave projection screen **31** thoroughly immerses the subject in the virtual reality scene(s), it advantageously does not totally enclose the subject. Totally enclosing the subject could cause him or her to become extremely claustrophobic. Also, the clinician would be unable to observe the subject or patient in a totally enclosed environment. As such, the illustrated embodiment of the force measurement system **100** does not utilize a totally enclosed environment, such as a closed, rotating shell, etc. Also, the subject visual display device **30** is not attached to the subject, and it is spaced apart from the instrumented treadmill **10**.

In one embodiment of the invention, the generally hemispherical projection screen **31** is formed from a suitable material (e.g., an acrylic, fiberglass, fabric, aluminum, etc.) having a matte gray color. A matte gray color is preferable to a white color because it minimizes the unwanted reflections that can result from the use of a projection screen having a concave shape. Also, in an exemplary embodiment, the projection screen **31** has a diameter (i.e., width W_s) of approximately 180 inches and a depth D_s of approximately 90 inches. Although, those of ordinary skill in the art will readily appreciate that other suitable dimensions may be utilized for the projection screen **31**, provided that the selected dimensions for the screen **31** are capable of creating an immersive environment for a subject disposed on the instrumented treadmill **10** (i.e., the screen **31** of the subject visual display device **30** engages enough of the subject's peripheral vision such that the subject becomes, and remains immersed in the virtual reality scenario). In one or more embodiments, the projection screen **31** fully encompasses the peripheral vision of the subject (e.g., by the coronal plane CP of the subject being disposed inwardly from the flange **33** within the confines of the screen **31**). In other words, the output screen **31** of the at least one visual display **30** at least partially circumscribes three sides of a subject.

The overhanging top portion of the projection screen **31** creates an efficient manner in which to fully immerse the subject. If the projection screen **31** were not formed with the overhanging top portion, the height of the projection screen **31** would have to be greatly increased in order to create the same full immersive effect. As such, the use of the concave projection screen **31** with the spherical, overhanging top portion allows the screen **31** to be much shorter, while still achieving the desired effect of the total immersion of the subject.

With particular reference to FIGS. **1**, **2**, and **4**, it can be seen that, in the illustrated embodiment, the concave projection screen **31** of the at least one visual display **30** is formed from a plurality of sections **31a-31h**. Specifically, in the illustrative embodiment, referring initially to the front view of FIG. **2**, it can be seen that the concave projection screen **31** comprises a first top left end section **31a**, a second top left middle section **31b**, a third top right middle section **31c**, a fourth top right end section **31d**, a fifth bottom left end section **31e**, a sixth bottom left middle section **31f**, a seventh bottom right middle section **31g**, and an eighth bottom right end section **31h**. As shown in FIG. **1**, each of these screen sections **31a-31h** comprises one or more connector flanges **46** that are used to connect the screen sections **31a-31h** to one another (e.g., the screen sections **31a-31h** are bolted to one another). Advantageously, forming the concave projection screen **31** from a plurality of separate, interconnectable sections **31a-31h** allows the concave projection screen **31** to be more easily installed inside the room of a building because the screen **31** can be transported in sections **31a-31h**, and then subsequently installed once it is inside the room (i.e., the sections **31a-31h** may be connected together once inside the room). As such, the sectional construction of the concave projection screen **31** obviates the need for a large opening (e.g., a door opening) into the room in which the screen **31** is being installed.

In a preferred embodiment, the data acquisition/data processing device **60** is configured to convert a two-dimensional (2-D) image, which is configured for display on a conventional two-dimensional screen, into a three-dimensional (3-D) image that is capable of being displayed on the hemispherical output screen **31** without excessive distortion. That is, the data acquisition/data processing device **60** executes a software program that utilizes a projection mapping algorithm to “warp” a flat 2-D rendered projection screen image into a distorted 3-D projection image that approximately matches the curvature of the final projection surface (i.e., the curvature of the hemispherical output screen **31**), which takes into account the distortion of the lens **44** of the projector **40**. In particular, the projection mapping algorithm utilizes a plurality of virtual cameras and projection surfaces (which are modeled based upon the actual projection surfaces) in order to transform the two-dimensional (2-D) images into the requisite three-dimensional (3-D) images. Thus, the projector lens **44** information and the concave projection screen **31** dimensional data are entered as inputs into the projection mapping algorithm software. When a human subject is properly positioned in the confines of the hemispherical output screen **31**, he or she will see a representation of the virtual reality scene wrapping around them instead of only seeing a small viewing window in front of him or her. Advantageously, using a software package comprising a projection mapping algorithm enables the system **100** to use previously created 3-D modeled virtual worlds and objects without directly modifying them. Rather, the projection mapping algorithm employed by the

software package merely changes the manner in which these 3-D modeled virtual worlds and objects are projected into the subject’s viewing area.

As described above, with reference to FIG. **1**, it can be seen that the fisheye lens **44** of the projector **40** is connected to the body of the projector **40** by an elbow fitting **42**. In other words, the fisheye lens **44** is disposed at a non-zero, angled orientation relative to a body of the projector **40**. In the illustrated embodiment, the non-zero, angled orientation at which the fisheye lens **44** is disposed relative to the body of the projector **40** is approximately 90 degrees. The elbow fitting **42** comprises a one-way mirror disposed therein for changing the direction of the light beam emanating from the projector **40**. As illustrated in FIG. **1**, the fisheye lens **44** is disposed at approximately the apex of the concave projection screen **31**, and it extends down through the cutout **34** at the top of the screen **31**.

Those of ordinary skill in the art will also appreciate that the subject visual display device **31** may utilize other suitable projection means. For example, rather using an overhead-type projector **40** as illustrated in FIGS. **1-4**, a direct or rear projection system can be utilized for projecting the image onto the screen **31**, provided that the direct projection system does not interfere with the subject’s visibility of the target image. In another alternative embodiment, two projectors, each having a respective fisheye-type lens, are used to project an image onto the screen **31**. In this alternative embodiment, the two projectors with respective fisheye-type lens project intersecting light beams through the cutout **34** in the top of the generally hemispherical projection screen **31**. Advantageously, the use of two projectors with respective fisheye-type lens, rather than just a single projector **40** with a fisheye lens **44**, has the added benefit of removing shadows that are cast on the output screen **31** by the subject disposed on the instrumented treadmill **10**.

Referring collectively to FIGS. **1-4**, it can be seen that, in the illustrative embodiment, the concave projection screen **31** may be supported from a floor surface using a screen support structure formed using a plurality of truss members **24**, **26**, **28**. As shown in FIGS. **1**, **2**, and **4**, the screen support structure **24**, **26**, **28** is used to elevate the projection screen **31** a predetermined distance above the floor of a room. With continued reference to FIGS. **1**, **2**, and **4**, it can be seen that the illustrated screen support structure comprises a plurality of generally vertical truss members **24** (i.e., three (3) generally vertical truss members **24**) that support a plurality of generally horizontal truss members **26**, **28** (i.e., two (2) generally horizontal truss members **26**, **28**), which are disposed at the top of the projection screen **31**. As best shown in FIGS. **1** and **3** of the illustrated embodiment, the plurality of generally horizontal truss members **26**, **28** include a first linear truss member **26** disposed in the front of the projection screen **31**, and a second semi-circular truss member **28** disposed around the curved back side of the projection screen **31**. In particular, the two (2) front vertical truss members **24** are securely attached to the peripheral flange **33** of the concave projection screen **31** (e.g., by using a plurality of fasteners and brackets on each side of the flange **33**). Because the screen support structure **24**, **26**, **28** is mostly attached to the upper portion (e.g., upper half) of the screen **31**, the screen **31** is generally supported above its center-of-gravity, which advantageously results in a screen mounting arrangement with high structural stability. As shown in FIGS. **1** and **2**, one of the plurality of lower leg members **38** are disposed on each of the opposed lateral sides of the screen **31**. Also, each of the lower leg members

15

38 may be provided with a height-adjustable foot for adjusting the height of the screen 31 relative to the floor. Also, as shown in FIGS. 1 and 3, the projector 40 is supported above the screen 31 by a pair of spaced-apart projector support rails 36, each of which is secured directly to the first linear truss member 26 and the second semi-circular truss member 28 of the screen support structure 24, 26, 28, and not directly to the screen 31, so as to minimize the transmission of vibrations from the projector 40 to the hemispherical projection screen 31. Advantageously, the mounting arrangement of the projector 40 on the spaced-apart projector support rails 36 affords adjustability of the projector 40 in a front-to-back direction. It is highly desirable for the hemispherical projection screen 31 to be maintained in a stationary position essentially free from external vibrations so that the subject is completely immersed in the virtual environment being created within the hemispherical projection screen 31. Advantageously, the structural rigidity afforded by the screen support structure 24, 26, 28 of FIGS. 1-4 virtually eliminates the transmission of vibrations to the projection screen 31, including those vibrations emanating from the building itself in which the force measurement system 100 is located. In particular, the screen support structure 24, 26, 28 is designed to minimize any low frequency vibrations that are transmitted to the screen 31.

In the illustrative embodiment, as best shown in the top view of FIG. 3, the top surfaces 16, 18 of the treadmill belts 12, 14 are horizontally spaced apart from the screen support structure 24, 26, 28. In other words, there is a gap horizontally separating the instrumented treadmill 10 from the hemispherical projection screen 31 and its associated screen support structure 24, 26, 28.

As shown in the illustrative embodiment of FIGS. 1-4, the force measurement system 100 may be additionally provided with a motion capture system comprising a plurality of cameras 50. Initially, referring to FIG. 1, it can be seen that a plurality of cameras 50 are disposed around the instrumented treadmill 10 so that the cameras 50 at least partially surround subject disposed on the treadmill 10. In the illustrative embodiment, the cameras 50 are used to track positions of a plurality of markers disposed on a subject as the subject moves his or her torso and limbs in 3-dimensional space. The markers on the subject are used to record the position of the torso and limbs of the subject in 3-dimensional space.

In the illustrative embodiment, with reference to FIGS. 1 and 3, it can be seen that a first plurality of cameras 50 are circumferentially spaced apart around the top cutout 34 in the concave projection screen 31 (i.e., the first plurality of cameras 50 are structurally attached in a load bearing manner around the top cutout 34 of the concave projection screen 31). For example, as best shown in the top view of FIG. 3, the cameras 50 may be generally equally spaced apart about the circumference of the top screen cutout 34. While five (5) cameras 50 are depicted around the circumference of the top screen cutout 34 in the illustrative embodiment, one of ordinary skill in the art will appreciate that more or less cameras may be utilized, provided that the motion of the subject is capable of being captured from substantially all angles. Turning to FIGS. 1 and 2, it can be seen that a second plurality of cameras 50 are spaced apart in front of the instrumented treadmill 10 (i.e., on the open front side of the projection screen 31). In particular, as shown in the illustrative embodiment of FIG. 2, one (1) camera 50 is disposed on each of the generally vertical truss members 24 near the approximate middle of the truss member 24 (i.e., each camera 50 is structurally attached to

16

a respective vertical truss members 24 in a load bearing manner approximately mid-height on the truss member 24). Two (2) additional cameras 50 are attached to the camera mounting structure 48 that extends outwardly from the truss members 24, 26 (i.e., the two additional cameras 50 are structurally attached to the camera mounting structure 48 in a load bearing manner). With combined reference to FIGS. 1 and 2, it can be seen that the camera mounting structure 48 is attached to each of the vertical truss members 24 and the generally linear truss member 26. The camera mounting structure 48 enables the two (2) additional front cameras 50 to be spaced significantly in front of the cameras 50 that are mounted to the respective vertical truss members 24 so that the movements of the subject may be better captured by the motion capture system. While a total of nine (9) cameras 50 are depicted in the illustrative embodiment of FIGS. 1-4, one of ordinary skill in the art will appreciate that more or less cameras can be utilized, provided that the motion of the subject is capable of being captured from substantially all angles.

In the illustrative embodiment, the cameras 50 depicted in FIGS. 1-4 may be in the form of infrared-type (IR) or near infrared-type (NIR) cameras having an angular field of view range between approximately 40 degrees and approximately 80 degrees (or between 40 degrees and 80 degrees). More particularly, in one or more embodiments, the angular field of view range of the cameras 50 may be between approximately 50 degrees and approximately 70 degrees (or between 50 degrees and 70 degrees). Also, in one or more exemplary embodiments, the cameras 50 depicted in FIGS. 1-4 may have a resolution of approximately 1.0 Megapixels, a maximum frame rate of approximately 250 feet per second (fps), and a 4 millimeter to 12 millimeter (4-12 mm) zoom lens. The cameras 50 are positioned in the force measurement system 100 of FIGS. 1-4 so that each marker disposed on a subject standing on the instrumented treadmill 10 is captured by at least two (2) of the cameras 50, and preferably, three (3) of the cameras 50.

In one embodiment of the invention, a subject has a plurality of single reflective markers applied to anatomical landmarks (e.g., the iliac spines of the pelvis, the malleoli of the ankle, and the condyles of the knee), and/or clusters of markers applied to the middle of body segments. As the subject executes particular movements on the instrumented treadmill 10, the data acquisition/data processing device 60 is specially programmed to calculate the trajectory of each reflective marker in three (3) dimensions using the position of the marker captured by the cameras 50. Then, once the positional data is obtained using the motion capture system of FIGS. 1-4, inverse kinematics may be employed in order to further determine the joint angles of the subject. That is, the motion capture system of FIGS. 1-4 generates motion capture data that is representative of the captured motion of the body portions of the subject, and the data acquisition/data processing device 60 is specially programmed to determine the position of the body of the subject (i.e., limbs, torso, head, etc.) and the joint angles of the subject from the motion capture data generated by the motion capture system.

Moreover, in the illustrative embodiment, the motion capture system may also be used to determine the forces and/or moments acting on the joints of a subject. An exemplary calculation procedure for the joint angles, velocities, and accelerations will be described hereinafter. Initially, the plurality of cameras 50 are calibrated using the image coordinates of calibration markers and the three-dimensional (3-D) relationship of calibration points such that a plurality of calibration parameters are generated. In the

illustrative embodiment, the calibration of the plurality of cameras **50** is performed using a Direct Linear Transformation (“DLT”) technique and yields eleven (11) DLT parameters. However, it is to be understood that, in other embodiments of the invention, a different technique can be used to calibrate the plurality of cameras **50**. Then, the perspective projection of the image coordinates of the body markers is performed using the calibration parameters so that the image coordinates are transformed into actual three-dimensional (3-D) coordinates of the body markers. Because the digitization of the marker images involves a certain amount of random error, a digital filter is preferably applied to the three-dimensional (3-D) coordinates of the markers to remove the inherent noise. Although, it is to be understood that the use of a digital filter is optional, and thus is omitted in some embodiments of the invention. In the illustrative embodiment, local coordinate systems are utilized to determine the orientation of the body segments relative to each other. After which, rotational parameters (e.g., angles, axes, matrices, etc.) and an inverse kinematics model are used to determine the joint angles. The inverse kinematics model contains the details of how the angles are defined, such as the underlying assumptions that are made regarding the movement of the segments relative to each other. For example, in the inverse kinematics model, the hip joint could be modeled as three separate revolute joints acting in the frontal, horizontal, and sagittal plane, respectively. Then, in the illustrative embodiment, differentiation is used to determine the joint velocities and accelerations from the joint angles. Although, one of ordinary skill in the art will appreciate that, in other embodiments of the invention, both differentiation and analytical curve fitting could be used to determine the joint velocities and accelerations from the joint angles.

Next, the manner in which the joint forces and moments are calculated in the illustrative embodiment will be explained. Initially, anthropometric data is applied to a segment model in order to determine the segment inertial parameters. Then, by using the segment inertial parameters together with the joint velocities and accelerations and the force plate measurements, joint and body segment kinetics are used to determine the desired joint forces and moments. In the illustrative embodiment, Newton-Euler Formulations are used to compute the joint forces and moments. However, it is to be understood that the invention is not so limited. Rather, in other embodiments of the invention, the kinetics analysis could be carried out using a different series of equations. An exemplary determination of the joint reaction forces and joint moments acting on the ankle of the subject is described in detail in U.S. Pat. No. 8,847,989 (e.g., refer to FIGS. **35** and **36** and equations (4)-(7)). The entire disclosure of U.S. Pat. No. 8,847,989 is incorporated herein by reference.

While the motion capture system of FIGS. **1-4** described above employs a plurality of reflective markers, it is to be understood that the invention is not so limited. Rather, in another embodiment of the invention, a markerless motion detection/motion capture system is utilized. The markerless motion capture system uses a plurality of high speed video cameras to record the motion of a subject without requiring any markers to be placed on the subject. Also, while the illustrative embodiment utilizes a plurality of infrared-type (IR) or near infrared-type (NIR) cameras **50**, it is to be understood that a non-infrared, optical-based motion detection/motion capture system may alternatively be used. For example, in one alternative embodiment, the optical motion capture system utilizes visible light, rather than infrared light. In addition, an alternative motion capture system may

utilize an infrared (IR) emitter to project a plurality of dots onto objects in a particular space as part of a markerless motion capture system. For example, in these one or more alternative embodiments, the markerless motion capture system may comprise a motion capture device with one or more cameras, one or more infrared (IR) depth sensors, and one or more microphones, which may be used to provide full-body three-dimensional (3D) motion capture, facial recognition, and voice recognition capabilities. It is also to be understood that, rather than using an optical motion detection/capture system, a suitable magnetic or electro-mechanical motion detection/capture system may also be employed to determine the position and joint angles of the subject on the instrumented treadmill **10**.

A second embodiment of the force measurement system is seen generally at **200** in FIGS. **5** and **6**. With reference to these figures, it can be seen that the force measurement system **200** is similar in most respects to the force measurement system **100** of the first embodiment described above. However, unlike the aforescribed force measurement system **100**, the instrumented treadmill **10'** is mounted to the top of a motion base subassembly **20'**, rather than to the static base subassembly **20** of the first embodiment. As shown in FIGS. **5** and **6**, the motion base subassembly **20'** comprises a motion base **52** that is capable of displacing the instrumented treadmill **10'** in a plurality of different directions. In the illustrated embodiment, the motion base **52** is in the form of a two (2) degree-of-freedom motion base. However, in one or more other embodiments, the motion base **52** may be a six (6) degree-of-freedom motion base that is capable of both translating and rotating the instrumented treadmill **10, 10'** in 3-dimensional space (i.e., translating and rotating the instrumented treadmill **10, 10'** in all three (3) coordinate directions). Referring again to the second embodiment of FIGS. **5** and **6**, it can be seen that the instrumented treadmill **10'** is disposed in the middle of a treadmill platform **54**. The treadmill platform **54**, which is disposed on both sides of the instrumented treadmill **10'**, makes it easier for the subject to get on and off of the instrumented treadmill **10'** during testing.

With reference to the block diagram of FIG. **10**, the hardware and software architecture of the illustrative embodiments of the force measurement systems **100, 200** will be described in detail. As shown in FIG. **10**, the force measurement systems **100, 200** generally include a hardware layer **70**, a system implementation layer **72**, a system integration software layer **74**, a virtual reality dynamic-link library (DLL) software layer **76**, and a user-developed virtual reality interface software layer **78** (or user-developed application software layer **78**). Each of these hardware and software layers **70, 72, 74, 76, 78** will be described in detail hereinafter, along with the data transfer paths **82-98, 102, and 104** between these layers **70, 72, 74, 76, 78**. In the illustrative embodiment, hardwired connections may form the data transfer paths **82-98, 102, and 104** between the constituent components of the force measurement systems **100, 200**. Alternatively, data may be transferred wirelessly between the components of the force measurement systems **100, 200** depicted in FIG. **10**.

Throughout the present disclosure, when a reference is made to a data acquisition/data processing device **60** or computing device that is “configured to”, “arranged to” and/or “configured and arranged to” perform a specific function (e.g., a data acquisition/data processing device **60** configured and arranged to perform a specific function), it is to be understood that, in one or more embodiments of the invention, this means that the data acquisition/data process-

ing device or computing device is specially programmed to carry out the particular function (e.g., the data acquisition/data processing device 60 being specially programmed to perform a specific function).

Initially, referring to FIG. 10, it can be seen that the hardware layer 70 of the force measurement systems 100, 200 includes the instrumented treadmill 10, 10', the spherical screen 31 and projector 40 of the visual display device, the cameras 50 of the motion capture system, the motion base 52 on which the instrumented treadmill 10' of the second embodiment is mounted, and any auxiliary input/output devices 68. For example, as mentioned above, the force measurement systems 100, 200 may include auxiliary input/output devices 68, such as an eye movement tracking system (e.g., as described by U.S. Pat. Nos. 6,113,237 and 6,152,564, which are incorporated by reference in their entireties herein). In addition, as also mentioned above, the auxiliary input/output devices 68 of the systems 100, 200 may include a head movement tracking system comprising one or more accelerometers for measuring the head position and/or velocity of the subject. Also, the auxiliary input/output devices 68 of the systems 100, 200 may further include one or more devices to measure the speed of the treadmill belts and one or more inertial measurement units (IMUs) for measuring the movement of the subject disposed on the instrumented treadmill 10, 10'. The auxiliary input/output devices 68 of the systems 100, 200 may also include a galvanic stimulator that sends an electrical signal to a portion of the body of the subject, one or more treadmill belt tachometers that measure the treadmill belt rotational speed directly, and/or a hand trigger connected to the analog-to-digital (A/D) board.

Next, with reference again to FIG. 10, the system implementation layer 72, the system integration software layer 74, the virtual reality dynamic-link library (DLL) software layer 76, and the user-developed virtual reality interface software layer 78 of the force measurement systems 100, 200 will be described. As shown in FIG. 10, the system implementation layer 72 includes the programmable logic controller (PLC) 58 and motion capture (MoCap) software 80. The functionality of the programmable logic controller 58 was described above. In the illustrative embodiment, which employs a marker-based motion capture system, the motion capture (MoCap) software 80 is used to analyze the reflective markers attached to the subject. The motion capture (MoCap) software 80 may also utilize analog/digital data from the instrumented treadmill 10, 10' to calculate joint kinematics and kinetics and identify gait events, such as heel strike. The system integration software layer 74 comprises the software 75 that synchronizes data from the instrumented treadmill 10, 10' and the camera data processed by the motion capture software 80. The system integration software 75 has the capability to connect any auxiliary input/output devices 68, such as foot switches, EMG devices, galvanic stimulators, inertial measurement units (IMUs), and head/eye trackers through an analog-to-digital (A/D) board. All of this data is synchronized in real-time to process and display information, such as joint kinematics and kinetics, ground reaction forces, spatiotemporal parameters of gait, muscle activation, and rigid body positions. Gait events, such as heel strike and toe-off can be identified. The software also provides real-time biofeedback in terms of visual and/or auditory feedback. Visual feedback is through communication with the user-developed virtual reality interface software layer 78 (or the user-developed application software 78). The auditory feedback comprises one or more speakers provided as part of the force measurement system

100, 200. For example, as shown in the illustrative embodiment of FIG. 1, speakers 25 may be provided on the vertical truss members 24. The speakers 25 are operatively coupled to the data acquisition/data processing device 60 so as to be capable of providing auditory feedback described hereinafter. In the illustrative embodiment, a target may be set up for one gait parameter, such as knee flexion angle, and once that target is reached, an auditory or visual feedback is given to the subject. The virtual reality dynamic-link library (DLL) software layer 76 comprises a plurality of executable files that allows the various programs of the force measurement systems 100, 200 to share code and other resources necessary to perform the particular tasks of the systems 100, 200 (e.g., virtual reality tasks, etc.). In the illustrative embodiment, the virtual reality dynamic-link library (DLL) software layer 76 is visible to the system user of the force measurement system 100, 200. The system architecture layers below the virtual reality DLL software layer 76 (e.g., system implementation layer 72 and the system integration layer 74) are hidden from the system user so as to protect the system data stored in these layers 72, 74 from being inadvertently modified by the system user. In the illustrative embodiment, the virtual reality DLL software layer 76 is in the form of an executable/graphical user interface (GUI)/example software code that lists the variables that the user is able to use to design or modify using the visual interface. The virtual reality DLL software layer 76 also lists the variable names that can be accessed from the system integration software 75, which includes data from the instrumented treadmill 10, 10' and the motion capture (MoCap) software 80. The user-developed virtual reality interface software layer 78 (or user-developed application software layer 78) is responsible for the visual stimulus feedback. The user-developed application software 78 allows the system user to program the visual scenes that provide feedback to the subject (e.g., the closed loop biofeedback described hereinafter). These visual scenes may be standalone, open loop feedback or closed loop feedback. An example of a standalone visual scene is just projecting an animation with no communication between the system integration software/treadmill/cameras and the visual scene itself. With open loop feedback, the data from the system integration software 75 is passed to the visual scene and the visual stimulus is synchronized with either the instrumented treadmill 10, 10' or the cameras 50. In the illustrative embodiment, the treadmill belt speed and the speed scale factor is sent to the user-developed application software 78 which, in turn, uses these parameters to set the speed of the optic flow. Thus, the optic flow is able to be synchronized with the treadmill belt speed. As another example, a pelvic marker position may be sent to the user-developed application software 78 so that the optic flow may be synchronized with the pelvic marker instead. The ground reaction forces and the center-of-pressure (COP) determined using the instrumented treadmill 10, 10' are also sent to the user-developed application software 78 so that the visual scene is capable of being changed based on the ground reaction forces and/or the center-of-pressure of the subject. In the illustrative embodiment, different levels of difficulty are capable of being set up in the visual scene based on the subject performance. The subject performance may be quantified based on the treadmill or camera data. For example, the ground reaction force during heel strike or the position of some joint. The closed loop feedback functionality of the force measurement systems 100, 200 will be described in detail hereinafter. As one example of closed loop feedback carried out by the system 100, 200, the belt speed of the instrumented treadmill 10, 10'

changes in accordance with the visual scene on the spherical screen **31** of the visual display device **30**.

In one or more embodiments, the force measurement systems **100**, **200** may each comprise two (2) data acquisition/data processing devices (i.e., two (2) computers) for executing the software described above. The first computer has the treadmill control software, the motion capture software **80**, and the system integration software **75** loaded thereon. The second computer has the virtual reality software **76** and the user-developed application software **78** loaded thereon. In one or more alternative embodiments, the force measurement systems **100**, **200** may each comprise a single data acquisition/data processing device **60** (i.e., a single computer) for executing the software described above. In these one or more alternative embodiments, the data acquisition/data processing device **60** may have the treadmill control software, the motion capture software **80**, the system integration software **75**, the virtual reality software **76**, and the user-developed application software **78** all loaded thereon.

In the illustrative embodiment, the force measurement systems **100**, **200** are capable of providing both explicit motor training and implicit motor training for the subject. When explicit motor training is provided, the scene displayed on the spherical screen **31** of the visual display device **30** merely graphically depicts the movement of the subject so as to provide feedback to the subject. For example, in the case of explicit feedback, the height of the subject's foot from the surface level and/or the joint kinematics of the subject may be displayed on the spherical screen **31** of the visual display device **30**. Although, when implicit motor training is provided, the subject is in control of the feedback that is provided on the spherical screen **31** of the visual display device **30**. For example, in the case of implicit feedback, when a subject is progressing down a virtual grocery store aisle on the spherical screen **31** of the visual display device **30** (e.g., as shown in FIGS. **11** and **12**), the number of obstacles **114** avoided by the subject, and the number of obstacles **114** that the subject collides with may be recorded by the data acquisition/data processing device **60** of the system **100**, **200**. The data acquisition/data processing device **60** of the system **100**, **200** may also be specially programmed to display the recorded obstacle avoidance and obstacle collision quantities on the spherical screen **31** of the visual display device **30** in order to provide implicit feedback to the subject undergoing the training or testing on the instrumented treadmill **10**, **10'**.

With reference to FIGS. **11-12**, an immersive grocery aisle scene in accordance with one illustrative embodiment of the invention will be described. Initially, with reference to FIG. **11**, it can be seen that the grocery aisle screen image **110** comprises a grocery aisle **112** bounded by a plurality of shelves **116** disposed on each of the opposite sides of the grocery aisle **112**. A plurality of obstacles (e.g., boxes **114**) is disposed in the grocery aisle **112** so that the subject is required to maneuver around the obstacles **114** in an effort to avoid colliding with one of the obstacles **114**. The grocery aisle screen image **110'** of FIG. **12** is identical to the grocery screen image **110** of FIG. **11**, except that the screen image **110'** comprises a star **118** disposed in the screen image **110'**. The star **118** represents the position of the subject in the screen image **110'**. In one or more alternative embodiments, the star **118** may be replaced with an avatar or a silhouette of the subject in the screen image **110'**. In the immersive grocery aisle scenario of FIGS. **11** and **12**, the data acquisition/data processing device **60** may be specially programmed to control the movement of the star **118** on the

screen in accordance with the center of pressure (COP) determined by the instrumented treadmill **10**, **10'**. For example, when a subject leans to the left on the instrumented treadmill **10**, **10'**, the star **118** in the immersive grocery aisle scene is displaced to the left. Conversely, when a subject leans to the right on the instrumented treadmill **10**, **10'**, the star **118** in the immersive grocery aisle scene is displaced to the right. In this manner, the subject is able to avoid colliding with the obstacles **114** in the immersive grocery aisle scene by appropriately shift his or her weight to the right or to the left, thereby moving the star **118** to a side of the obstacle **114**. In the immersive grocery aisle scenario of FIGS. **11** and **12**, when a subject collides with one of the obstacles **114** in the scene (i.e., when the star **118** representing the subject collides with one of the obstacles **114**), the data acquisition/data processing device **60** may be specially programmed to reduce the treadmill belt speed so as to simulate a collision with the virtual obstacle **114** (i.e., by reducing the speed set point sent to the speed adjustment mechanisms of the treadmill belts). Then, after the subject clears the virtual obstacle **114** (i.e., once the star **118** is shifted to a side of the obstacle **114** by the subject), the data acquisition/data processing device **60** may be specially programmed to increase the treadmill belt speed to its speed prior to the collision with the virtual obstacle **114** so that the subject may continue to progress down the virtual grocery aisle in a normal fashion. Although FIGS. **11** and **12** depict generally planar images, rather than a concave image projected on the spherical screen **31** of the visual display device **30**, it is to be understood that the immersive grocery aisle scenario, like the other scenarios described hereinafter, is configured to be implemented on the spherical screen **31** that at least partially surrounds the subject.

In a further embodiment, while walking through the immersive grocery aisle scene of FIGS. **11-12**, the subject may be instructed to overcome obstacles **114** by lifting his foot so as to step over the obstacles **114**. In this further embodiment, a reflective marker may be attached to the foot of the subject so that the cameras **50** of the motion capture system described above are able to detect the foot position of the subject by means of this reflective marker. If the foot is raised high enough by the subject, the subject clears the obstacle **114**. However, if the subject does not raise his or her foot to the desired height so as to clear the obstacle **114**, the data acquisition/data processing device **60** may be programmed to generate a red line on the scene which indicates the additional height the foot has to reach. In one or more embodiments, the data acquisition/data processing device **60** may be programmed to compute an error term by subtracting the actual foot height achieved by the subject from the height of the obstacle **114** (i.e., Obstacle Height-Foot Height From Marker=Error). In these embodiments, the acquisition/data processing device **60** determines the height of the red line in the scene by adding the error term to the actual foot height achieved by the subject. In one or more other embodiments, the data acquisition/data processing device **60** may be programmed to compute an augmented error term by multiplying the aforesaid error term by a numerical factor (e.g., 1.25, 1.5, 2.0, etc.). In these embodiments, the acquisition/data processing device **60** determines the height of the red line in the scene by adding the augmented error term to the actual foot height achieved by the subject. As such, the error term may be difference between the desired and current foot position, or in case of augmented error, the error term may be multiplied by a numerical factor.

A force measurement system **300** is illustrated in FIGS. **24** and **25**. The force measurement system **300** of FIGS. **24** and

25 is similar in most respects to the force measurement systems 100, 200 described above, except for the force measurement system 300 being provided with a slightly different base subassembly 20" and treadmill platform 54'.

In yet a further embodiment, the force measurement systems 100, 200, 300 may be provided with a first visual display device and a second visual display device operatively coupled to the data acquisition/data processing device 60. In this further embodiment, a first visual display device may comprise the visual display device 30 with the spherical screen 31 described above, and the second visual display device may comprise a head-mounted visual display 138 (e.g., an augmented reality headset 138—see FIG. 24). In this further embodiment, the first visual display device 30 is configured to display one or more primary scenes on the spherical screen 31. Also, in this further embodiment, the data acquisition/data processing device 60 is configured to generate an obstacle (e.g., boxes 114 described above) disposed in a virtual walking path, and the head-mounted visual display 138 (e.g., an augmented reality headset) is configured to project the obstacle 114 into the one or more primary scenes displayed on the spherical output screen 31 of the first visual display device 30. Alternatively, rather than projecting the obstacle 114 into the one or more primary scenes displayed on the first visual display device 30, the head-mounted visual display 138 (e.g., an augmented reality headset) may project one or more obstacles 144 (e.g., the rocks 144 depicted in FIG. 24) onto one or both of the top surfaces 16, 18 of the treadmill belts 12, 14 of the instrumented treadmill 10, 10'. In this further embodiment, the type of obstacle(s) projected onto the one or more primary scenes of the first visual display device 30, or onto the top surfaces 16, 18 of the treadmill belts 12, 14, by the head-mounted visual display 138 may vary depending on the primary scene(s). The obstacle(s) projected by the head-mounted visual display 138 will generally match the primary scene(s) on the first visual display device 30. For example, if a forest scene 142 is being displayed on the first visual display device 30 (see FIG. 24), the head-mounted visual display 138 (e.g., an augmented reality headset) would project obstacles in the form of rocks 144 or tree stumps on the top surfaces 16, 18 of the treadmill belts 12, 14.

Advantageously, the head-mounted visual display 138 (e.g., an augmented reality headset) allows additional visual objects (e.g., obstacles 144) to be easily overlaid on the one or more primary scenes 142 of the first visual display device 30, or on the top surfaces 16, 18 of the treadmill belts 12, 14. This overlay functionality has two primary benefits: (i) the additional visual objects (e.g., obstacles) are able to be projected in areas that are outside the field of view of the projector 40, such as on the treadmill belts 12, 14 or the area between the treadmill 10, 10' and the spherical screen 31; and (ii) the additional visual objects (e.g., obstacles) move with the subject 140 so that it is far more difficult for the subject 140 to lose the immersive experience of the system 100, 200, 300 when the head-mounted visual display 138 (e.g., an augmented reality headset) is disposed on the head of the subject 140. In particular, one of the primary objectives of the tests conducted using the system 100, 200, 300 is to assess the impact of visual simulation on the subject 140. When only the first visual display device 30 is used in the system 100, 200, 300, a person will lose his or her immersive experience if he or she turns his or her head away from the immersive scene. However, this problem is solved by using the head-mounted visual display 138 (e.g., an

augmented reality headset) because, even if the person turns his or her head, the additional visual objects (e.g., obstacles 144) move with the person.

In this further embodiment, the head-mounted visual display 138 (e.g., an augmented reality headset) is preferably in the form of augmented reality goggles or augmented reality glasses. The augmented reality goggles or augmented reality glasses 138 advantageously allow the subject 140 to view the real-world environment (i.e., the one or more primary scenes 142 on the first visual display device 30—see FIG. 24) while the real-world environment is augmented by the additional visual objects (e.g., obstacles 144) projected by the augmented reality goggles or glasses 138. The use of the augmented reality goggles or augmented reality glasses together with the one or more primary scenes on the first visual display device 30 advantageously allows the system 100, 200, 300 to create perceptions by the subject 140 that result in postural instability (i.e., the augmented reality will intensify the experience of the subject).

In the one or more further embodiments, the head-mounted visual display 138 (e.g., augmented reality goggles or augmented reality glasses) may have dual projectors with a resolution of at least 1280 pixels in the horizontal direction by 720 pixels in the vertical direction per eye of the subject 140 (or 1280 by 720 pixel resolution per eye of the subject 140). Also, in one or more embodiments, the head-mounted visual display 138 (e.g., augmented reality goggles or augmented reality glasses) may have a refresh rate of at least 59 Hertz, or alternatively, at least 90 Hertz per eye. In one or more further embodiments, the head-mounted visual display device 138 (e.g., augmented reality goggles or augmented reality glasses) may have a refresh rate between approximately 59 Hertz and approximately 120 Hertz, inclusive (or between 59 Hertz and 120 Hertz, inclusive). Moreover, in one or more embodiments, the display latency or display time lag of the head-mounted visual display device 138 (i.e., amount of time that it takes for the pixels of the display to update in response to the head movement of the user) is between approximately 50 milliseconds and approximately 70 milliseconds, inclusive (or between 50 milliseconds and 70 milliseconds, inclusive). In one or more further embodiments, the head-mounted visual display device 138 may have a display latency or display time between approximately 10 milliseconds and approximately 50 milliseconds, inclusive (or between 10 milliseconds and 50 milliseconds, inclusive).

In one or more embodiments, the head-mounted visual display device 138 may be operatively coupled to the data acquisition/data processing device 60 by one or more wired connections. For example, the video signal(s) and data signal(s) for the head-mounted visual display device 138 may be transmitted using a Universal Serial Bus (USB) cable. The head-mounted visual display device 138 may also include a wired power connection. In one or more alternative embodiments, the head-mounted visual display device 138 may be operatively coupled to the data acquisition/data processing device 60 using a wireless connection rather than hardwired connection(s).

In one or more embodiments, in order to effectively handle the data processing associated with the head-mounted visual display device 138 (e.g., augmented reality goggles or augmented reality glasses), the data acquisition/data processing device 60 coupled to the head-mounted visual display device 138 may have a high performance microprocessor, one or more high performance graphics cards, and sufficient random-access memory (RAM). For example, in an illustrative embodiment, the data acquisition/

data processing device **60** coupled to the head-mounted visual display device **138** may have an Intel® Core i5 processor or greater, one or more NVIDIA® GeForce **900** series graphics processing units (GPU) or a higher series GPU, and eight (8) gigabytes of random-access memory (RAM) or greater.

In still a further embodiment, turning to FIG. **25**, the data acquisition/data processing device **60** is configured to generate a filler image(s) **146** for the intervening space between the front edge of the instrumented treadmill **10**, **10'** and the bottom edge of the first visual display device **30**. In this further embodiment, the head-mounted visual display **138** (e.g., an augmented reality headset) is configured to project the filler image(s) **146** into the intervening space between the instrumented treadmill **10**, **10'** and the first visual display device **30** so as to extend the one or more primary scenes **142** on the output screen of the first visual display device **30**. In other words, in this further embodiment, the intervening space between the instrumented treadmill **10**, **10'** and the first visual display device **30** is filled with one or more images **146** displayed by the head-mounted visual display **138** (e.g., an augmented reality headset). In one or more embodiments, these one or more filler images **146** may be capable of being selectively activated and deactivated (i.e., turned on and off) by a user of the system **100**, **200**, **300**. Because the filler image(s) **146** are an extension of the one or more primary scenes **142** displayed on the first visual display device **30**, the filler image(s) **146** advantageously make the scenes **142** on the first visual display device **30** even more immersive for the subject **140** because the filler image(s) **146** eliminate the empty space that otherwise would be present between the front edge of the instrumented treadmill **10**, **10'** and the bottom edge of the first visual display device **30** (see FIGS. **1**, **3**, and **5**). As one example of a filler image that may be projected into the intervening space between the instrumented treadmill **10**, **10'** and the first visual display device **30**, if the one or more primary scenes comprise a forest scene **142** (see FIG. **25**), the head-mounted visual display **138** (e.g., an augmented reality headset) may project a similar grassy patch **146** with trees into the intervening space between the instrumented treadmill **10**, **10'** and the first visual display device **30**. Advantageously, the grassy patch **146** projected into the intervening space by the head-mounted visual display **138** (e.g., an augmented reality headset) would significantly enhance the immersion experience of the subject while being tested using system **100**, **200**, **300**.

In the further embodiments described above, the data acquisition/data processing device **60** may additionally be configured to control a first optic flow direction of the one or more primary scenes on the curved output screen of the first visual display device **30** and to control a second optic flow direction of the one or more visual elements displayed by the head-mounted visual display **138** (e.g., an augmented reality headset). In these one or more further embodiments, the first optic flow direction is different from the second optic flow direction so as to induce postural instability in the subject. More specifically, in these one or more further embodiments, the first optic flow direction of the one or more primary scenes on the spherical output screen **31** of the first visual display device **30** is generally orthogonal to the second optic flow direction of the one or more visual elements displayed by the head-mounted visual display **138** (e.g., an augmented reality headset). As one example of optic flow in orthogonal directions, when the one or more primary scenes **126** on the first visual display device **30** are in the form of an island pathway scene **120''''** (see FIG. **26**),

rain **148** may be added to the island pathway scene **120''''** using the head-mounted visual display **138** (e.g., an augmented reality headset). In this exemplary island pathway scene **120''''** (see FIG. **26**), the angle and the direction of the rain **148** may be set by the user so as to enable the user to selectively vary the second optic flow direction (e.g., the angle of the rain may be 20 degrees or 30 degrees from vertical, rather than being vertically disposed). As another example of optic flow in orthogonal directions, when the one or more primary scenes on the first visual display device **30** are in the form of a forest scene, rain or snow may be added to the forest scene using the head-mounted visual display **138** (e.g., an augmented reality headset). Similar to island pathway scene **120''''** described above in conjunction with FIG. **26**, in the forest scene, the angle and the direction of the rain or snow may be set by the user so as to enable the user to selectively vary the second optic flow direction.

In the further embodiments described above, the data acquisition/data processing device **60** may be specially programmed such that the viewpoint of the head-mounted visual display **138** (i.e., the augmented reality viewpoint) is a camera input to the software program controlling the one or more primary scenes **142** on the first visual display device **30** (see FIGS. **24** and **25**). Depending on the camera angle, it is decided whether the subject **140** is looking at the treadmill belts **12**, **14** or at the spherical output screen **31** of the first visual display device **30**. If the subject **140** is looking at the treadmill belts **12**, **14**, the additional visual objects (e.g., obstacles) displayed by the head-mounted visual display **138** (e.g., an augmented reality headset) are projected onto one or both of the treadmill belts **12**, **14**. In these one or more further embodiments, similar to that described above, there may be one or more markers (e.g., reflective markers) attached to the foot of the subject **140** so that the cameras **50** of the motion capture system described above are able to detect the foot position of the subject **140** by means of these one or more markers (e.g., reflective markers). If the additional visual objects displayed by the head-mounted visual display **138** comprise obstacles, and it is determined that the subject is looking at the first visual display device **30** based upon the augmented reality camera viewpoint, the obstacles in the one or more primary scenes on the first visual display device **30** are considered for object collision. Conversely, if it is determined that the subject is looking at the treadmill belts **12**, **14** based upon the augmented reality camera viewpoint, the obstacles projected onto the treadmill belts **12**, **14** by the head-mounted visual display (e.g., an augmented reality headset) are considered for object collision.

In yet a further embodiment, turning to FIG. **27**, a measurement system **400** comprises a plurality of measurement assemblies (e.g., instrumented treadmill **10'** and a motion capture system with motion capture devices **50**), a head-mounted visual display device **150**, and a data acquisition/data processing device **60** (see FIG. **9**) operatively coupled to the plurality of measurement assemblies **10'**, **50** and the head-mounted visual display device **150**. In the illustrative embodiment of FIG. **27**, the first measurement assembly is in the form of a force measurement assembly (e.g., an instrumented treadmill **10'**) configured to receive a first system user (e.g., a patient or athlete). In the illustrative embodiment of FIG. **27**, the second measurement assembly is in the form of a motion capture system with a plurality of motion capture devices (e.g., cameras **50**). In the illustrative embodiment, the data acquisition/data processing device **60** is configured to receive the signals that are representative of the forces and/or moments being applied to the belt top

surfaces **16**, **18** of the instrumented treadmill **10'** by the first system user (e.g., the patient or athlete), and to convert the signals into output forces and/or moments. The data acquisition/data processing device **60** is further configured to determine one or more positions of the one or more body portions of the first system user (e.g., the patient or athlete) from the plurality of motion capture devices **50**. The data acquisition/data processing device **60** is additionally configured to generate a visual element for superimposition onto the first system user (e.g., the patient or athlete), and display the superimposed visual element on the head-mounted visual display device **150** so that a second system user (e.g., a clinician or trainer) is able to visualize a particular parameter or characteristic associated with the first system user (e.g., the patient or athlete) when wearing the head-mounted visual display device **150**. In the illustrative embodiment, the data acquisition/data processing device **60** is configured to generate the visual element using the output forces, the output moments, and/or the one or more positions of the one or more body portions of the first system user (e.g., the patient or athlete) determined from the instrumented treadmill **10'** and the plurality of motion capture devices **50**.

In the illustrative embodiment, the head-mounted visual display device **150** may be in the form of an augmented reality headset (e.g. augmented reality goggles or augmented reality glasses) having the features and performance parameters described above with regard to head-mounted visual display **138**. The augmented reality headset **150** may be provided with augmented reality tracking software, which automatically maintains the correct positioning of the superimposed visual element on the first system user (e.g., the patient or athlete) in real-time as the first system user (e.g., the patient or athlete) moves in the real world space.

In the illustrative embodiment, when the measurement system **400** is being used in a first prosthesis fitting application, the first system user disposed on the instrumented treadmill **10'** may be a patient and the second system user wearing the head-mounted visual display device **150** may be a clinician. In this prosthesis fitting application, the visual element superimposed on the patient **154** is a force line or load line **160** to facilitate the clinician **156** accurately fitting a prosthesis **158** on the patient **154**, observing the prosthesis **158** on the patient **154**, and/or making adjustments to the prosthesis **158** on the patient **154** in real-time. In the illustrative embodiment, the force line or load line **160** superimposed on the patient **154** is generated based upon the output forces and/or moments from the instrumented treadmill **10'** and/or the one or more positions of the one or more body portions of the patient **154** determined from the plurality of motion capture devices **50**. Also, in this application, other visual elements may be displayed on the head-mounted visual display device **150** worn by the clinician **156**. For example, other kinematic data associated with the patient **154** and/or a kinematic skeleton diagrammatically representing the movement of the patient **154** may be displayed on the head-mounted visual display device **150** worn by the clinician **156**. Displaying a superimposed visual element or elements on the head-mounted visual display device **150** worn by the clinician **156** advantageously obviates the need for the clinician **156** to look at a separate screen, thus allowing the clinician **156** to consistently maintain his or her focus on the patient **154**. As such, when the clinician **156** is fitting a prosthesis on the patient **154**, the prosthetic fitting task is able to be accomplished more efficiently, and possibly more accurately as well.

The force line or load line **160** depicted in FIG. **27** may be used by the clinician **156** to accurately align the pros-

thesis **158** on the patient **154**. The force line **160** is the line along which the equivalent single force acts on the prosthesis **158**. In the illustrative embodiment, the location and direction of the force line **160** is obtained using the output forces and/or moments determined by the instrumented treadmill **10'** (e.g., the output shear forces determine the tilt of the force line **160**). When the patient **154** walks or runs on the instrumented treadmill **10'**, the location and direction of the force line **160** is constantly changing with respect to the geometric lengthwise axis of the prosthesis **158** (or the anatomical lengthwise axis for the natural leg of the patient **154**). The orientation of the force line **160** as viewed from the side of the patient **154** is directly related to the stability of the prosthetic knee of the prosthesis **158** of the patient **154**. For example, during heel contact of the gait cycle stance phase, when the force line **160** is positioned posteriorly with respect to the prosthetic knee center, the prosthetic knee will buckle under the load. Conversely, when the force line **160** is positioned anteriorly with respect to the prosthetic knee center during heel contact of the gait cycle stance phase, the prosthetic knee will be stable.

In the illustrative embodiment, when the measurement system **400** is being used in a second athletic training application (see FIG. **28**), the first system user disposed on the instrumented treadmill **10'** may be an athlete and the second system user wearing the head-mounted visual display device **150** may be a trainer. In this athletic training application, the visual element superimposed on the athlete **162** is a graphical representation **164** of a movement, force, or torque associated with the athlete so that the trainer **166** is able to more effectively train the athlete **162**. In the illustrative embodiment, the graphical representation **164** of the movement, force, or torque is generated by the data acquisition/data processing device **60** based upon the output forces and/or moments from the instrumented treadmill **10'** and/or the one or more positions of the one or more body portions of the athlete **162** determined from the plurality of motion capture devices **50**. For example, in one or more embodiments, the athlete **162** may be a golfer and the trainer **166** may be a golf instructor, and the visual element superimposed on the golfer may be a graphical representation **164** of the torque generated by the golf swing of the golfer. As another example, in one or more embodiments, the athlete **162** may be a baseball player and the trainer **166** may be a baseball trainer, and the visual element superimposed on the baseball player may be a graphical representation of the torque generated by the baseball swing of the baseball player.

The graphical representation **164** of the torque depicted in FIG. **28** may be used by the trainer **166** to provide the golfer **162** with specific instructions for improving his or her golf swing. In the illustrative embodiment, the graphical representation **164** of the torque depicted in FIG. **28** is obtained using the output forces and/or moments determined by the instrumented treadmill **10'** and/or the output data from the motion capture system. For example, the torque about the x-axis is determined as a function of the x-component shear forces measured using the instrumented treadmill **10'**, and as a function of a perpendicular distance from the pivot line of action of the F_x shear force (i.e., the torque arm). As another example, the torque about the z-axis is determined as a function of the z-component vertical forces measured using the instrumented treadmill **10'**, and as a function of a perpendicular distance from the pivot line of action of the F_z vertical force (i.e., the torque arm).

In the illustrative embodiment, the data acquisition/data processing device **60** is further configured to record one or

more captured images of the first system user (e.g., the patient or athlete) with the visual element superimposed thereon so that the second system user (e.g., a clinician or trainer) is able to review the one or more captured images at a later time.

In one or more alternative embodiments, rather than the first measurement assembly being in the form of the instrumented treadmill 10', the first measurement assembly may be in the form of a force plate. For example, the first measurement assembly may be in the form of a dynamic force plate or a static force plate, such as the force plates described in U.S. Pat. No. 8,847,989, the entire disclosure of which is incorporated herein by reference.

In one or more other alternative embodiments, the measurement system 400 may be used to monitor the eye movement of a patient 154 while he or she is being tested on the instrumented treadmill 10'. As shown in FIG. 27, the patient 154 disposed on the instrumented treadmill 10' may be outfitted with an eye movement tracking device 152 to track the eye movement of his eyes while being tested. The eye movement tracking device 152 is used to monitor the patient's eye movement to determine the stress level of the patient 154. In this particular application of the measurement system 400, the visual element superimposed on the patient 154 and displayed by the head-mounted visual display device 150 worn by the clinician 156 may be a readily perceivable visual indicator (e.g., the head of the patient 154 turns "red" in color when a high stress level of the patient 154 is determined). In this alternative embodiment, the visual indicator generated by the data acquisition/data processing device 60 is based on the eye movement of the patient 154 detected by the eye movement tracking device 152. Advantageously, the detection of the patient's eye movement by the eye movement tracking device 152, and the use of the head-mounted visual display device 150 to display the visual indicator to the clinician 156, obviates the need for a human observer to manually monitor the eye movement of the patient 154, which enables a single clinician to perform a test that involves monitoring the eye movement of the patient 154.

In yet one or more other alternative embodiments, the head-mounted visual display device 150 may be used to display visual indicators to the clinician 156 that are indicative of a particular safety concern associated with the patient 154. For example, if it is detected by the instrumented treadmill 10' that the patient 154 is about to step off one of the treadmill belts 12, 14, a readily perceivable visual indicator may be displayed on the head-mounted visual display device 150 worn by the clinician 156 (e.g., the foot of the patient 154, which is close to the edge of the treadmill belt 12, 14, may turn "red" in color) to warn the clinician 156 that the patient 154 is about to step off the instrumented treadmill 10'.

In still one or more other alternative embodiments, the head-mounted visual display device 150 is worn by the patient 154 or the athlete 162 himself or herself, rather than the clinician 156 or the trainer 166 wearing the headset, so that the patient 154 or the athlete 162 is able to visualize his or her own forces and/or moments while performing a particular physical activity (e.g., dancing, swinging a golf club, swinging a baseball bat, etc.). For example, the head-mounted visual display device 150 may be a virtual reality headset or a mixed reality headset and the forces and/or the moments may be superimposed on an avatar representation of the patient 154 or the athlete 162 so that the patient 154 or the athlete 162 is able to modify his or her own movements based upon feedback from the forces and/or the

moments superimposed on the avatar. In this embodiment, the measurement device may comprise the instrumented treadmill 10' described above for measuring the forces and/or moments generated by the patient 154 or the athlete 162.

As one example, in the illustrative embodiment of FIG. 29, the head-mounted visual display device 170 may be worn by a golfer 172 as the golfer is swinging a golf club 174 so that the golfer 172 is able to improve his or her golf swing by self-training. In FIG. 29, the golfer 172 is disposed on a force plate 176 for measuring the ground reaction forces of the golfer 172 as the golfer swings the golf club 174, and the golfer 172 is surrounded by a plurality of cameras 168 of a motion capture system for capturing the motion of the body of the golfer 172 as the golfer swings the golf club 174. Also, as shown in FIG. 29, a graphical representation of the movement of the golf club 174 (denoted by the curved arrow 178) is superimposed across the golf club 174 so that the golfer 172 is able to more easily visualize the path of his golf swing for self-training purposes. In FIG. 29, the head-mounted visual display device 170 may be in the form of a virtual reality headset where the graphical representation of the movement of the golf club 174 denoted by the curved arrow 178 is superimposed across a virtual representation of the golf club 174. Alternatively, the head-mounted visual display device 170 in FIG. 29 may be in the form of a mixed reality headset where the graphical representation of the movement of the golf club 174 denoted by the curved arrow 178 is superimposed across the actual golf club 174 that is viewable through the mixed reality headset by the golfer 172. In FIG. 29, certain elements, such as the golf ball 173 and the hole 175, are a part of the virtual scene generated by the virtual reality headset or the mixed reality headset.

As another example, the head-mounted visual display device 150 may be worn by an athlete that is walking or running on the instrumented treadmill 10, 10' described above. In this example, a reflective marker may be attached to the foot of the athlete so that the cameras 50 of the motion capture system described above are able to detect the foot position of the athlete by means of this reflective marker. When walking or running on the instrumented treadmill 10, 10', if the athlete is not using enough heel strike, then the data acquisition/data processing device 60 may be programmed to superimpose a red indicator light on the heel of the athlete using the head-mounted visual display device 150 so that the athlete can increase his or her heel strike. Conversely, when walking or running on the instrumented treadmill 10, 10', if the athlete is using enough heel strike, then the data acquisition/data processing device 60 may be programmed to superimpose a green indicator light on the heel of the athlete using the head-mounted visual display device 150 so that the athlete is informed that his or her heel strike is acceptable. Also, when walking or running on the instrumented treadmill 10, 10', if the toes of the athlete are pointed inwardly too much, then the data acquisition/data processing device 60 may be programmed to superimpose a red indicator light on the toe areas of the athlete using the head-mounted visual display device 150 so that the athlete can try to adjust his or her toes so that the toes are generally pointing straight ahead. Conversely, when walking or running on the instrumented treadmill 10, 10', if the toes of the athlete are generally pointing straight ahead, then the data acquisition/data processing device 60 may be programmed to superimpose a green indicator light on the toe areas of the athlete using the head-mounted visual display device 150 so that the athlete is informed that his or her toe configuration is acceptable. In addition, when walking or running on the

instrumented treadmill **10, 10'** with side handrails containing force sensors disposed therein, if the athlete is applying too much force on one or more of the handrails with one or more of his or her hands, then the data acquisition/data processing device **60** may be programmed to superimpose a red indicator light on the one or more of his or her hands applying the excessive force on the one or more handrails using the head-mounted visual display device **150** so that the athlete can try to reduce the force being applied to the one or more handrails. Conversely, when walking or running on the instrumented treadmill **10, 10'** with side handrails containing force sensors disposed therein, if the athlete is applying an acceptable amount of force on one or more of the handrails with one or more of his or her hands, then the data acquisition/data processing device **60** may be programmed to superimpose a green indicator light on the one or more of his or her hands applying the acceptable amount of force on the one or more handrails using the head-mounted visual display device **150** so that the athlete is informed that his or her applied hand force is acceptable.

As yet another example, the head-mounted visual display device **150** may be worn by an athlete that is performing a squat exercise on the instrumented treadmill **10, 10'** described above. In this example, one or more reflective markers may be attached to one or more respective joints of the athlete (e.g., the knee joint and/or ankle joint) so that the cameras **50** of the motion capture system described above are able to detect the joint position(s) of the athlete by means of these reflective marker(s). When performing the squat exercise on the instrumented treadmill **10, 10'**, if the athlete is applying too much of the load to his or her joints (e.g., the knee joint and/or ankle joint) rather than using his or her muscles to perform the squat exercise, then the data acquisition/data processing device **60** may be programmed to superimpose a red indicator light on the one or more joints (e.g., the knee joint and/or ankle joint) using the head-mounted visual display device **150** so that the athlete can reduce the load on the one or more joints (e.g., the knee joint and/or ankle joint). Conversely, when performing the squat exercise on the instrumented treadmill **10, 10'**, if the athlete is not applying an excessive load to his or her joints (e.g., the knee joint and/or ankle joint) during the squat exercise, then the data acquisition/data processing device **60** may be programmed to superimpose a green indicator light on the one or more joints (e.g., the knee joint and/or ankle joint) using the head-mounted visual display device **150** so that the athlete is informed that the load being applied to the one or more joints (e.g., the knee joint and/or ankle joint) is acceptable.

In yet one or more other alternative embodiments, the head-mounted visual display device **150** may be worn by a person performing a different type of task (i.e., a non-athletic task). For example, the person wearing the head-mounted visual display device **150** may be using a wrench to tighten a fastener, and a graphical representation of the tightening torque generated by the person may be displayed on the head-mounted visual display device **150**, and superimposed about the head of the fastener so that the person is able to adjust the applied tightening torque based on the feedback received from the graphical representation of the torque on the head-mounted visual display device **150**. In this embodiment, the graphical representation of the torque displayed on the head-mounted visual display device **150** may be updated in real-time so that the person is able to continually make adjustments to the tightening torque applied to the head of the fastener. Also, in this embodiment, the measurement

device may comprise a torque sensor provided in the wrench for measuring the tightening torque applied to the fastener.

For example, in the illustrative embodiment of FIG. **30**, the head-mounted visual display device **170** may be worn by a person **180** tightening a fastener **186** using a wrench **182** so that the person **180** is able to accurately regulate the amount of torque applied to the fastener **186** by the wrench **182**. In FIG. **30**, as the person **180** is applying a torque to the wrench **182** with his hand **184**, a measurement assembly (e.g., a torque sensor) inside the wrench **182** measures the amount of torque that is being applied to the fastener **186** (e.g., a bolt). Also, as shown in FIG. **30**, a graphical representation of the torque applied to the fastener **186** (denoted by the curved arrow **188**) is superimposed around the head of the wrench **182** so that the person **180** is able to visualize the torque being applied to the fastener **186** and regulate the torque accordingly (e.g., so that the person **180** does not apply an excessive torque to the fastener **186** that results in the stripping of the fastener **186**). In FIG. **30**, the head-mounted visual display device **170** may be in the form of a virtual reality headset where the graphical representation of the applied fastener torque denoted by the curved arrow **188** is superimposed around a virtual representation of the wrench **182**. Alternatively, the head-mounted visual display device **170** in FIG. **30** may be in the form of a mixed reality headset where the graphical representation of the applied fastener torque denoted by the curved arrow **188** is superimposed around the actual wrench **182** that is viewable through the mixed reality headset by the person **180**.

In still one or more other alternative embodiments, the head-mounted visual display device **150** may be worn by a patient **154** with a prosthesis **158** (e.g., refer to FIG. **27**). For example, the patient **154** wearing the head-mounted visual display device **150** may be self-adjusting the prosthesis **158** on his leg so as to improve his gait, and a graphical representation of the force line or load line **160** for adjusting the prosthesis **158** may be displayed on the head-mounted visual display device **150** so that the patient **154** is able to more accurately make adjustments to the prosthesis **158**. In this embodiment, the graphical representation of the force line or load line **160** displayed on the head-mounted visual display device **150** may be updated in real-time so that the patient **154** is able to continually make adjustments to the prosthesis **158** to achieve a best fit. In this embodiment, the head-mounted visual display device **150** may be in the form of a virtual reality headset where the graphical representation of the force line or load line **160** is superimposed on a virtual representation of the prosthesis **158**. Alternatively, the head-mounted visual display device **150** may be in the form of a mixed reality headset where the graphical representation of the force line or load line **160** is superimposed on the actual prosthesis **158** that is viewable through the mixed reality headset by the patient **154**.

Now, referring again to FIG. **10**, the data transfer paths **82-98, 102, and 104** between the hardware and software layers **70, 72, 74, 76, 78** of the force measurement systems **100, 200** will be explained. In FIG. **10**, it can be seen that the instrumented treadmill **10, 10'** is operatively coupled to the programmable logic controller (PLC) **58** by the data transfer path **82**, which allows data to be transferred in both directions between the instrumented treadmill **10, 10'** and the programmable logic controller (PLC) **58**. For example, the treadmill control signals are sent from the programmable logic controller (PLC) **58** to the instrumented treadmill **10, 10'**, and feedback data in the form of belt speed, acceleration, and position is sent from the instrumented treadmill **10, 10'** to the programmable logic controller (PLC) **58**. Also, as

shown in FIG. 10, the auxiliary input/output devices 68 are operatively coupled to the programmable logic controller (PLC) 58 by the data transfer path 84, which allows data to be transferred in both directions between the auxiliary input/output devices 68 and the programmable logic controller (PLC) 58. For example, as described above, the auxiliary input/output devices 68 of the system 100, 200 may be connected to the input/output (I/O) module of the programmable logic controller 58, which enables the auxiliary input/output devices 68 to be easily synchronized with the rest of the system components (e.g., if one or more treadmill belt tachometers are provided as auxiliary input/output devices 68, it is advantageous to connect these devices to the PLC 58 so that they are synchronized with the operation of the instrumented treadmill 10, 10'). Further, as illustrated in FIG. 10, it can be seen that the motion base 52 is operatively coupled to the programmable logic controller (PLC) 58 by the data transfer path 86, which allows data to be transferred in both directions between the motion base 52 and the programmable logic controller (PLC) 58. For example, motion base control signals are sent from the programmable logic controller (PLC) 58 to the motion base 52, and feedback data in the form of motion base position, velocity, and acceleration is sent from the motion base 52 to the programmable logic controller (PLC) 58.

Also, as depicted in FIG. 10, it can be seen that data acquired by the cameras 50 of the motion capture system is transferred via the data transfer path 88 to a data acquisition/data processing device (i.e., computing device) with the motion capture software 80 loaded thereon. As described above, the motion capture software 80 is used to calculate joint kinematics and kinetics using the data from the instrumented treadmill 10, 10' and the motion capture system, and to identify gait events, such as heel strike. Referring again to FIG. 10, it can be seen that data is sent from the programmable logic controller (PLC) 58 to the system integration software 75 via the data transfer path 90. The data path 90 is used to transfer data from the firmware of the PLC 58 to the system integration software 75 so that the variables defined in the firmware are capable of being accessed by the treadmill control software on the computer user interface (UI) of the instrumented treadmill 10, 10' using this protocol. In addition, as shown in FIG. 10, analog force measurement data is sent from the instrumented treadmill 10, 10' to the system integration software 75 via the data transfer path 92. Advantageously, the data paths 82, 90, 92 allow both analog data and digital data to be collected from the instrumented treadmill 10, 10' and to be delivered to the system integration software 75 simultaneously. As described above, the analog force measurement data acquired by the pylon-type force transducers 56 of the instrumented treadmill 10, 10' may be converted to digital force measurement data using an analog-to-digital (A/D) board, and then converted to output load data by means of a data acquisition/data processing device (i.e., measurement computing device). If the researcher or clinician wants to use analog data instead of digital data, the data path 92 enables the system integration software 75 to directly read the analog data from the instrumented treadmill 10, 10'. Also, as illustrated in FIG. 10, data processed by the motion capture software 80 is sent to the system integration software 75 via the data transfer path 94. The data path 94 allows the marker data collected by the cameras 50 to be sent to the system integration software 75 for processing. This marker data is used to calculate the joint kinematics and kinetics, which are synchronized with the force data from the instrumented treadmill 10, 10', so that the movement of the subject is able

to be displayed in real time on the spherical screen 31 of the visual display device 30 during a gait trial.

With reference once again to FIG. 10, it can be seen that data is transferred between the system integration software 75 and the user-developed virtual reality interface software layer 78 (or user-developed application software layer 78) via the data transfer path 96. For example, the data is transferred between the system integration software 75 and the user-developed application software layer 78 by means of a motion management (MM) server. The MM server is the two-way communication protocol used for the data transfer between the system integration software 75 and the user-developed application software 78. Any data that is available in the system integration software 75 is capable of being sent to the user-developed application software 78. For example, in the illustrative embodiment, the treadmill belt speed, the speed scaling factor, the calculated output forces, and the center of pressure (COP) is sent to the user-developed application software 78. The belt speed and speed scaling factor are used to control the optic flow at the same speed as the treadmill belts. The output forces and center-of-pressure (COP) may be simply displayed on the spherical screen 31 in graphical form for biofeedback purposes (e.g., feedback display charts), or alternatively, may be used for any complex visual feedback, such as that used in animation. As described hereinafter, in some embodiments, the data transfer path 96 may be omitted when the force measurement systems 100, 200 are provided with a separate virtual reality software dynamic-link library (DLL) layer. As an example, the belt speed of the instrumented treadmill 10, 10' may be transferred from the system integration software 75 to the user-developed application software 78 so that the user-developed application software 78 may use these parameters to set the speed of the optic flow. Conversely, as another example, scene selection data may be transferred from the user-developed application software 78 to the system integration software 75 if there are multiple scenes from which a user is able to choose. In this example, a scene selection command is sent from the user-developed application software 78 to the system integration software 75 so that a user is able to select, for example, different ground surface types in a virtual scenario or different levels of difficulty in a virtual scenario. In the illustrative embodiment, all of the variables in the virtual scenario are stored in the system integration layer 74 (e.g., ground surface type, etc.).

Also, as illustrated in FIG. 10, it can be seen that commands are sent from the user-developed virtual reality interface software layer 78 (or user-developed application software 78) to the projector 40 of the visual display device 30 via the data transfer path 98 so that the scene images generated by the user-developed application software 78 may be displayed on the spherical screen 31 of the visual display device 30. Turning again to FIG. 10, when a separate virtual reality software DLL layer is provided, it can be seen that data is transferred between the system integration software 75 and the virtual reality software DLL 76 via the data transfer path 102. More particularly, as shown in FIG. 10, data is sent from the system integration software 75 to the virtual reality software DLL 76 via the MM server, and from the virtual reality software DLL 76 to the system integration software 75 via the MM server. In FIG. 10, it can also be seen that, when a separate virtual reality software DLL layer is provided, data is transferred between the virtual reality software DLL 76 and the user-developed application software 78 via the data transfer path 104. Like the data path 102 between the system integration software 75 and the virtual reality software DLL 76, the data path 104 between

the virtual reality software DLL **76** and the user-developed application software **78** also allows data to be transferred in both directions. When the force measurement systems **100**, **200** are provided with the separate virtual reality software DLL layer, the data paths **102**, **104** may be used in lieu of the data path **96**.

Finally, with reference again to the block diagram of FIG. **10**, it can be seen that the system integration software **75** is capable of sending and receiving signals to and from the auxiliary input/output devices **68** via the data transfer path **106**. For example, the system integration software **75** may send and receive signals from the head movement tracking system, the treadmill belt speed measurement devices, the one or more inertial measurement units (IMUs), the galvanic stimulator and/or the hand trigger mentioned above. For example, when a hand trigger is provided as one of the auxiliary input/output devices **68** to the system **100**, **200**, the hand trigger may send a pulse to the system integration software **75**, which can be used to mark events in the data set based on the researcher's observations or clinician's observations. Advantageously, the auxiliary input/output devices **68** provide additional information about the movement of the subject, and also may enable various muscles of the subject to be activated (i.e., in the case of galvanic stimulator). For example, the head tracker is capable of determining the position of the subject's head, while the eye tracker is capable of determining the position of the subject's eyes. Also, when the output of these two devices is combined, the gaze direction of the subject is capable of being determined. As another example, when electromyography (EMG) devices are provided as one of the auxiliary input/output devices **68**, information about the muscle activations of the subject are capable of being determined by the system **100**, **200**. As yet another example, when a foot switch is provided as one of the auxiliary input/output devices **68**, the foot switch may be used to indicate gait patterns of the subject or to trigger auditory feedback that is delivered to the subject. As still another example, when a galvanic stimulator is provided as one of the auxiliary input/output devices **68**, signals may be sent to the galvanic stimulator based on one or more gait events in order to trigger a voltage to activate certain muscles of the subject. Advantageously, because the data transfer path **106** allows auxiliary input/output devices **68** to be connected directly to the system integration software **75**, the number of analog inputs to the programmable logic controller (PLC) **58** is able to be reduced as a result of the auxiliary input/output devices **68** not all being required to be connected to the PLC **58**.

Next, the closed loop biofeedback functionality of the illustrative force measurement systems **100**, **200** will be described with reference to immersive scenarios depicted in FIGS. **13-23**. In the illustrative embodiment, the control parameters of the instrumented treadmill **10**, **10'** may change in accordance with the scene that is being displayed on the spherical screen **31** of the visual display device **30**. Also, auditory feedback may be provided to the subject while he or she is disposed on the instrumented treadmill **10**, **10'**. In addition, the closed loop biofeedback functionality of the system **100**, **200** may have varying levels of difficulty. Further, a head movement tracking system to measure the head movement of the subject and/or an eye movement tracking system to measurement the eye movement of the subject may be utilized in conjunction with closed loop biofeedback functionality of the systems **100**, **200**. Advantageously, the closed loop biofeedback functionality of the illustrative force measurement systems **100**, **200** is capable

of being used with a diverse selection of subject populations (e.g., adult/pediatric, healthy/pathological, etc.).

In an exemplary embodiment, the data acquisition/data processing device **60** of the force measurement systems **100**, **200** generates a scene image with a plurality of different ground surfaces (e.g., concrete, grass, sand, gravel, etc.). These scene images are then displayed on the on the spherical screen **31** of the visual display device **30** so that the scene images are able to viewed by the subject while he walks or runs on the instrumented treadmill **10**, **10'**. In this exemplary embodiment, the control variable is the treadmill belt speed and the output variable is the number of miles traveled by the subject on the instrumented treadmill **10**, **10'** (i.e., belt travel).

In the exemplary embodiment, the decreasing order of treadmill belt speed for different ground surfaces may be as follows: (i) paved ground surface—highest belt speed, (ii) grass ground surface—intermediate belt speed, and (iii) sand or dirt ground surface—lowest belt speed. In the user-developed application software **78**, the variable "grd_surface" may be associated with the type of ground surface that is being displayed on the spherical screen **31** of the visual display device **30** to the subject. As the ground surface that is displayed on the spherical screen **31** changes, the variable "grd_surface" is continuously updated in the user-developed application software **78**, and the values of the variable "grd_surface" are continually passed to the system integration software **75** at the system integration layer **74**. By means of communicating with the instrumented treadmill **10**, **10'** through the programmable logic controller **58**, the system integration software **75** then continually updates the treadmill belt speed based on the value of the variable "grd_surface". For example, when the variable "grd_surface" is set to a value "3" indicative of a paved ground surface, the treadmill belt speed may be set to 2.0 meters per second (2.0 m/s). When the variable "grd_surface" is set to a value "2" indicative of a grass ground surface, the treadmill belt speed may be set to 1.5 meters per second (1.5 m/s). Finally, when the variable "grd_surface" is set to a value "1" indicative of a sand ground surface, the treadmill belt speed may be set to 1.0 meters per second (1.0 m/s).

With reference to FIGS. **13-16**, an immersive island pathway scene in accordance with another illustrative embodiment of the invention will be described. Initially, with reference to FIG. **13**, it can be seen that the island screen image **120** comprises a walking pathway with a rocky portion **122** forming a portion of the pathway. The rocky portion **122** of the island pathway represents a paved ground surface encountered by the subject. When the subject walks across the rocky portion **122** of the pathway in the virtual island scene, the user-developed application software **78**, sets the variable "grd_surface" to a value "3" indicative of a paved ground surface, which in turn, results in the treadmill belt speed assuming its highest setting, as described above. Next, turning to FIG. **14**, it can be seen that the island screen image **120'** comprises a walking pathway with a grassy portion **124** forming a portion of the pathway. When the subject walks across the grassy portion **124** of the pathway in the virtual island scene, the user-developed application software **78**, sets the variable "grd_surface" to a value "2" indicative of a grassy ground surface, which in turn, results in the treadmill belt speed assuming its intermediate setting, as described above. Then, with reference to FIG. **15**, it can be seen that the island screen image **120"** comprises a walking pathway formed from a combination of dirt and sand **126**. When the subject walks across the walking pathway comprising the combination of dirt and

sand 126 in the virtual island scene, the user-developed application software 78, sets the variable "grd_surface" to a value "1" indicative of a dirt and/or sand ground surface, which in turn, results in the treadmill belt speed assuming its lowest setting, as described above.

As another exemplary scenario in the exemplary embodiment, the subject may be walking along on a paved or other surface type in the virtual environment displayed on the spherical screen 31 of the visual display device 30, and then suddenly encounters a puddle of water on the walking surface. In this exemplary scenario, while the subject is crossing the puddle, the treadmill belt speed is reduced. For example, in the immersive island pathway scene of FIG. 16, the island screen image 120" comprises a walking pathway with a puddle 128 disposed across a portion of the walking path. When the subject walks across the puddle 128 in the virtual island scene, the treadmill belt speed is reduced. In order to implement this reduction in treadmill belt speed, the user-developed application software 78 may set a Boolean variable "grd_puddle" continuously while the subject navigates through the virtual environment. This variable "grd_puddle" is continually received by the system integration software 75 from the user-developed application software 78. If the variable "grd_puddle" set is set to "0", the treadmill belt speed is set at the current belt speed. However, if a puddle appears in the virtual environment, the variable "grd_puddle" is set to "1", and this value is sent to the system integration software 75. Then, by means of communicating with the instrumented treadmill 10, 10' through the programmable logic controller 58, the system integration software 75 reduces the treadmill belt speed by a predetermined amount (e.g., current treadmill belt speed of 2.0 m/s-0.25 m/s=1.75 m/s). In a similar manner, the current belt speed of the instrumented treadmill 10, 10' may be reduced for an uneven surface or irregular rocky surface in the virtual environment.

As yet another exemplary scenario in the exemplary embodiment, the subject may be instructed to direct his or gaze at targets that will appear on the spherical screen 31 of the visual display device 30 (e.g., the targets 136 in the immersive castle scene of FIGS. 17-23 that will be described hereinafter). In this scenario, the subject may be outfitted with a head tracker and/or an eye tracker in order to indicate the gaze direction of the subject in order to determine whether or not the subject is looking at the intended targets on the screen 31. In addition to, or as an alternative to the head tracker and/or eye tracker, the subject may be provided with a pointing device so that he or she is able to indicate the target direction by pointing to the targets on the screen. In this exemplary scenario, the variables "target_reached" and "target_focus" may be maintained in the user-developed application software 78, with both being set to values of "0" at the beginning of the subject testing or training routine. The values of these variables are sent to the system integration software 75 at the system integration layer 74. When a target appears on the screen 31, the value of the variable "target_reached" is set to "1" in the user-developed application software 78, and the position of the subject's head and/or eyes is determined using the head tracker and/or eye tracker. Similarly, if the pointing device is used in addition to, or as an alternative to the head tracker and/or eye tracker, the pointing direction of the subject is determined. If the subject is determined to be gazing in the direction of the target and/or pointing at the target, the value of the variable "target_focus" is set to "1", otherwise the value of the "target_focus" is set to "0". If both the variable "target_reached" is set to "1" and the variable "target_focus" is set

to "1", treadmill belt speed is set to, or remains at the current treadmill belt speed. Although, if the variable "target_reached" is set to "1" and the variable "target_focus" is set to "0", the system integration software 75 reduces the treadmill belt speed by a predetermined amount (e.g., current treadmill belt speed of 2.0 m/s-0.25 m/s=1.75 m/s). That way, the speed of the treadmill belt speed is reduced so as to make it easier for the subject to properly focus on the intended target.

In one or more embodiments, the intended targets that are displayed on the spherical screen 31 of the visual display device 30 are not part of a virtual keyboard on the screen 31 for controlling the operation of the treadmill, wherein the virtual keyboard is intended to replace and/or supplement the typical hardware-based treadmill control panel. Rather, as described hereinafter in the illustrative embodiment of FIGS. 17-23, the intended targets are objects in an immersive scene displayed on the screen 31 of the visual display device 30, such as the targets 136 described below.

With reference to FIGS. 17-23, an immersive castle scene in accordance with yet another illustrative embodiment of the invention will be described. Initially, with reference to FIG. 17, it can be seen that the castle screen image 130 comprises a carpeted pathway portion 132 and a tiled pathway portion 134. In the immersive castle scene, the subject progresses down the virtual pathway in the castle with the carpeted and tiled pathway portions 132, 134. The castle screen images of FIGS. 18 and 19 are substantially identical to the castle screen image 130 of FIG. 17, except that the screen image of FIG. 18 comprises a target 136 disposed in the lower, left-hand corner of the scene image, while the screen image of FIG. 19 comprises a target 136 disposed in the lower, right-hand corner of the scene image. Similarly, the castle screen images of FIGS. 20 and 21 are substantially identical to the castle screen image 130 of FIG. 17, except that the screen image of FIG. 20 comprises a target 136 disposed in the upper, left-hand corner of the scene image, while the screen image of FIG. 21 comprises a target 136 disposed in the upper, right-hand corner of the scene image. In addition, the castle screen images of FIGS. 22 and 23 are substantially identical to the castle screen image 130 of FIG. 17, except that the screen image of FIG. 22 comprises two (2) spaced-apart targets 136 disposed at the top of the scene image, while the screen image of FIG. 23 comprises two (2) spaced-apart targets 136 disposed in diagonally opposite upper and lower corners of the scene image (i.e., in the upper, left-hand corner of the screen image 130 and in the lower, right-hand corner of the screen image 130). For example, in the immersive castle scene, the subject is instructed to direct his or her gaze towards, or point at one of the targets 136 in the scene image 130. In the immersive castle scene, if the subject is determined to be gazing in the direction of the target 136 and/or pointing at the target 136, the treadmill belt speed is set to, or remains at the current treadmill belt speed in the manner described above. However, if the subject is determined to be gazing in an incorrect direction (i.e., in a direction not directed at the target), the treadmill belt speed will be reduced by a predetermined amount in the manner described above so as to make it easier for the subject to properly focus on the target 136. When two (2) spaced-apart targets 136 are disposed on the screen, as in FIGS. 22 and 23, the subject may be instructed to gaze and/or point in the direction of the targets 136 in succession. That is, initially the subject may be asked to gaze and/or point in the direction of the first target, and then subsequently, the subject may be asked to gaze and/or point in the direction of the second target. Also, similar to the immersive

island scene described above, the treadmill belt speed may be modified in accordance with the ground surface type in the immersive castle scene of FIGS. 17-23. For example, when the subject walks across the carpeted pathway portion 132 of the pathway in the castle, the user-developed application software 78, sets the variable "grd_surface" to a value "2" indicative of a carpeted surface, which in turn, results in the treadmill belt speed assuming its intermediate setting, as described above. When the subject walks across the tiled pathway portion 134 of the pathway in the castle, the user-developed application software 78, sets the variable "grd_surface" to a value "3" indicative of a pavement surface, which in turn, results in the treadmill belt speed assuming its highest setting, as described above.

In the exemplary embodiment, when the motion base 52 is provided as part of the force measurement system 200, the motion base 52 may displace the instrumented treadmill 10' disposed thereon in accordance with the scene being displayed on the spherical screen 31 of the visual display device 30. For example, if an inclined ground surface is being displayed in the scene, then the instrumented treadmill 10' may be tilted by the motion base 52 so that it assumes an inclined position corresponding to the inclined ground surface in the scene. As another example, if a collision occurs in the scene (i.e., walking into a wall, etc.), then the motion base 52 may respond to the scene collision and/or the belt speed of the instrumented treadmill 10' may be reduced to zero in response to the scene collision.

In the illustrative embodiment, the data acquisition/data processing device 60 of the force measurement systems 100, 200 may generate two different types of auditory feedback that is capable of being delivered to the subject, namely discrete auditory feedback and continuous auditory feedback (sonification). Discrete auditory feedback is simpler to interpret for subjects with neurological disorders, but for some, it may be so easy that their brain stops recognizing it. As such, in the illustrative embodiment, both types of auditory feedback are provided. For example, a discrete signal in the form of a beep or gong is delivered to the subject after every mile that is traveled by the subject on the instrumented treadmill 10, 10'. In this same example, the sonification feedback results in changing some sound parameter (rhythm/pitch) based on the movement, such as a background score with changing rhythm and/or pitch as per change in belt speed.

As shown in FIGS. 1-6, in the illustrative embodiment, a pair of speakers 25 may be used to deliver the auditory feedback to the subject disposed on the instrumented treadmill 10, 10'. In the illustrative embodiment, the left speaker 25 delivers auditory feedback to the subject regarding the left side movement of the subject (e.g., auditory feedback regarding the movement of the subject's left leg), while the right speaker 25 delivers auditory feedback to the subject regarding the right side movement of the subject (e.g., auditory feedback regarding the movement of the subject's right leg). As mentioned above, the auditory feedback may be in the form of a discrete signal and/or a continuous signal. For example, a scenario using a discrete auditory signal may involve a subject walking on the treadmill while the number of miles traversed by the subject is tracked by the system 100, 200. In this scenario, a goal may be set for the number of miles (e.g., after every mile, a discrete auditory feedback in the form of a beep/gong or any other suitable sound may be emitted by the speakers 25). As another example, a scenario using a continuous auditory signal may involve a subject walking on the treadmill in a self-paced mode (i.e., in the self-paced mode, the speed of the treadmill is con-

sistently varied over time in order to ensure that the subject is centered in a longitudinal direction of the treadmill belt). In this scenario, a continuous sound is emitted by the speakers 25, but as the subject's speed changes, different parameters of the continuous auditory signal are modified, such as the volume or pitch of the sound.

Also, in the self-paced mode, the data acquisition/data processing device 60 may be programmed such that the optic flow is also self-paced. In particular, when the subject is walking through any scene on the visual display device 30 in the self-paced mode, the optic flow is set based on the speed of the treadmill 10, 10' (i.e., the optic flow is synchronized with the speed of the treadmill 10, 10'). This way, the optic flow is also self-paced and user-controlled.

The varying levels of difficulty in the exemplary embodiment may be created by varying the belt speed of the instrumented treadmill 10, 10'. That is, the higher the level of difficulty, the greater the belt speed. Also, the belts speed of the instrumented treadmill 10, 10' may correspond to different ground surface types displayed on the spherical screen 31 of the visual display device 30. For example, when a subject is first beginning the testing or training routine, a scene containing a standard solid ground surface may be displayed on the spherical screen 31 of the visual display device 30. During this initial part of the testing or training routine, the treadmill belt speed is at a first speed setting (e.g., a low speed setting). Although, later in the testing or training routine, a scene containing more challenging ground surface, such as irregular gravel, may be displayed on the spherical screen 31 of the visual display device 30. During this latter part of the testing or training routine, the treadmill belt speed is at a second speed setting than is higher than the initial speed setting so that it is more challenging for the subject. Also, in the exemplary embodiment, certain treadmill speeds and certain ground surfaces may indicate different levels of difficulty, which can be accessible only after completing a predetermined number of miles on the treadmill. As another example, the scene displayed on the spherical screen 31 of the visual display device 30 may comprise one or more obstacles therein that become increasing more difficult as the testing or training routine progresses over time (e.g., a virtual obstacle that is placed in front of the subject may become larger with increasing levels of difficulty so that it becomes increasingly more difficult for the subject to step over, or maneuver around the obstacle).

In the exemplary embodiment, the head movement tracking system or the eye movement tracking system may be used an input device to select different paths in the scene on the spherical screen 31 of the visual display device 30. For example, the subject may be given all three (3) of the following options for selecting a particular path in the visual world: (i) remote control, (ii) head tracker, and (iii) eye tracker. For example, if the subject rotates his or her head to the left, the head tracker and/or eye tracker detects the left-pointing orientation of the subject's head, and selects a path in the visual scene that corresponds to this left position (e.g., a path on the left side of the visual scene). As such, in these embodiments, the subject may navigate through the immersive scenario using the head tracker and/or eye tracker.

In one further embodiment, the data acquisition/data processing device 60 (i.e., the operator computing device) generates a virtual reality environment with an avatar, and displays the virtual reality environment with the avatar on the spherical screen 31 of the visual display device 30. For example, the immersive virtual reality environment may

comprise a scenario wherein an avatar is shown walking along a bridge or down an aisle of a grocery store. The avatar image displayed on the screen 31 represents, and is manipulated by the subject disposed on the instrumented treadmill 10, 10'. The animated movement of the avatar image on the screen 31 is controlled based upon the positional information acquired by the motion capture system described above, as well as the force and/or moment data acquired from the instrumented treadmill 10, 10'. In other words, an animated skeletal model of the subject is generated by the data acquisition/data processing device 60 using the acquired data from the motion capture system and the instrumented treadmill 10, 10'. The data acquisition/data processing device 60 then uses the animated skeletal model of the subject to control the movement of the avatar image on the spherical screen 31 of the visual display device 30. The avatar image is created on the screen 31 by the data acquisition/data processing device 60 mapping the actual coordinates of the testing or training environment into the virtual world that is displayed on the screen 31.

In another further embodiment, the data acquisition/data processing device 60 (i.e., the operator computing device) may generate a screen image with one or more visual perturbations, and display the screen image with the one or more visual perturbations on the spherical screen 31 of the visual display device 30. For example, in one exemplary embodiment, the perturbation screen image may comprise a substantially blank screen that oscillates back-and-forth (i.e., shakes back-and-forth) so as to perturb the subject while he or she is disposed on the instrumented treadmill 10, 10'.

It is readily apparent that the embodiments of the force measurement system 100, 200 described above offer numerous advantages and benefits. First of all, the embodiments of the force measurement system 100, 200 explained herein include an immersive visual display device 30 that enables a subject being tested to become fully immersed in a virtual reality scenario or an interactive game. In addition, the embodiments of the force measurement system 100, 200 described above are capable of fully immersing a subject in a virtual reality environment, yet compact enough to fit in typical building spaces.

Any of the features or attributes of the above described embodiments and variations can be used in combination with any of the other features and attributes of the above described embodiments and variations as desired.

Although the invention has been shown and described with respect to a certain embodiment or embodiments, it is apparent that this invention can be embodied in many different forms and that many other modifications and variations are possible without departing from the spirit and scope of this invention.

Moreover, while exemplary embodiments have been described herein, one of ordinary skill in the art will readily appreciate that the exemplary embodiments set forth above are merely illustrative in nature and should not be construed as to limit the claims in any manner. Rather, the scope of the invention is defined only by the appended claims and their equivalents, and not, by the preceding description.

The invention claimed is:

1. A measurement system, comprising:

at least one measurement assembly, the at least one measurement assembly comprising a force measurement assembly configured to receive a system user, the force measurement assembly including:
a top surface for receiving the body of the system user;
and

at least one force transducer, the at least one force transducer configured to sense one or more measured quantities and output one or more signals that are representative of forces and/or moments being applied to the top surface of the force measurement assembly by the system user;

a head-mounted visual display device having an output screen, the head-mounted visual display device configured to display one or more images on the output screen so that the one or more images are viewable by the system user; and

a data processing device operatively coupled to the force measurement assembly and the head-mounted visual display device, the data processing device configured to receive the one or more signals that are representative of the forces and/or moments being applied to the top surface of the force measurement assembly by the system user and to convert the one or more signals into force and/or moment output data, the data processing device further configured to generate one or more graphical representations of the force and/or moment output data for superimposition onto a visual representation of the system user and/or an object being manipulated by the system user, and display the superimposed force and/or moment output data on the head-mounted visual display device so that the system user is able to visualize the superimposed force and/or moment output data when wearing the head-mounted visual display device, and adjust his or her movements based upon feedback from the superimposed force and/or moment output data; and

wherein the system user is a patient wearing a prosthesis, and the one or more graphical representations of the force and/or moment output data superimposed on the system user comprise a force line to facilitate a self-adjustment of the prosthesis by the patient, and wherein the force line is generated based upon the force and/or moment output data from the force measurement assembly.

2. The measurement system according to claim 1, wherein the head-mounted visual display device is in the form of an augmented reality headset, a virtual reality headset, or a mixed reality headset.

3. The measurement system according to claim 1, wherein the one or more graphical representations of the force and/or moment output data superimposed on the visual representation of the system user and/or the object being manipulated by the system user further comprise one or more force and/or one or more moments.

4. The measurement system according to claim 1, wherein the data processing device is further configured to generate a visual representation of the system user in the form of an avatar, and wherein the force and/or moment output data is superimposed on the avatar.

5. The measurement system according to claim 1, wherein the force measurement assembly is in the form of a force plate or an instrumented treadmill.

6. The measurement system according to claim 1, wherein the at least one measurement assembly further comprises a motion capture system comprising at least one motion capture device configured to detect the motion of one or more body portions of the system user.

7. The measurement system according to claim 6, wherein the data processing device is further configured to determine one or more positions of the one or more body portions of the system user from the at least one motion capture device; and

wherein the one or more graphical representations of the force and/or moment output data generated by the data processing device and superimposed onto the visual representation of the system user further are generated using the one or more positions of the one or more body portions of the system user determined from the at least one motion capture device.

8. The measurement system according to claim 6, wherein the force measurement assembly is in the form of a force plate or an instrumented treadmill.

9. The measurement system according to claim 1, wherein another system user is an athlete, and wherein the one or more graphical representations of the force and/or moment output data superimposed on the visual representation of the another system user and/or the object being manipulated by the another system user comprise a graphical representation of a force or torque associated with the athlete so that the athlete is able to improve his or her athletic performance by self-training.

10. A measurement system, comprising:

a force measurement assembly configured to receive a system user, the force measurement assembly including:

a top surface for receiving the body of the system user; and

at least one force transducer, the at least one force transducer configured to sense one or more measured quantities and output one or more signals that are representative of forces and/or moments being applied to the top surface of the force measurement assembly by the system user;

a head-mounted visual display device having an output screen, the head-mounted visual display device configured to display one or more images on the output screen so that the one or more images are viewable by the system user; and

a data processing device operatively coupled to the force measurement assembly and the head-mounted visual display device, the data processing device configured to receive the one or more signals that are representative of the forces and/or moments being applied to the top surface of the force measurement assembly by the system user, and to convert the one or more signals into output forces and/or moments, the data processing device further configured to generate one or more graphical representations of the output forces and/or moments from the force measurement assembly for superimposition onto a visual representation of the system user and/or an object being manipulated by the system user, and display the superimposed output forces and/or moments on the head-mounted visual display device so that the system user is able to visualize the superimposed output forces and/or moments when wearing the head-mounted visual display device, and adjust his or her movements based upon feedback from the superimposed output forces and/or moments; and

wherein the system user is a patient wearing a prosthesis, and the one or more graphical representations of the output forces and/or moments from the force measurement assembly superimposed on the system user comprise a force line to facilitate a self-adjustment of the prosthesis by the patient.

11. The measurement system according to claim 10, wherein another system user is an athlete, and wherein the one or more graphical representations of the output forces and/or moments from the force measurement assembly

superimposed on the visual representation of the another system user and/or the object being manipulated by the another system user comprise a graphical representation of a force or torque associated with the athlete so that the athlete is able to improve his or her athletic performance by self-training.

12. A measurement system, comprising:

a force measurement assembly configured to receive a system user, the force measurement assembly including:

a top surface for receiving the body of the system user; and

at least one force transducer, the at least one force transducer configured to sense one or more measured quantities and output one or more signals that are representative of forces and/or moments being applied to the top surface of the force measurement assembly by the system user;

a motion capture system comprising at least one motion capture device configured to detect the motion of one or more body portions of the system user;

a head-mounted visual display device having an output screen, the head-mounted visual display device configured to display one or more images on the output screen so that the one or more images are viewable by the system user; and

a data processing device operatively coupled to the force measurement assembly, the motion capture system, and the head-mounted visual display device, the data processing device configured to receive the one or more signals that are representative of the forces and/or moments being applied to the top surface of the force measurement assembly by the system user, and to convert the one or more signals into output forces and/or moments, the data processing device further configured to determine one or more body positions of the one or more body portions of the system user from the at least one motion capture device, the data processing device further configured to generate one or more graphical representations of the output forces, moments, and/or the one or more body positions for superimposition onto a visual representation of the system user and/or an object being manipulated by the system user, and display the superimposed output forces, moments, and/or one or more body positions of the system user on the head-mounted visual display device so that the system user is able to visualize the superimposed output forces, moments, and/or one or more body positions when wearing the head-mounted visual display device, and adjust his or her movements based upon feedback from the superimposed output forces, moments, and/or one or more body positions; and

wherein the system user is a patient wearing a prosthesis, and the one or more graphical representations of the output forces, moments, and/or the one or more body positions superimposed on the visual representation of the system user and/or the object being manipulated by the system user comprise a force line to facilitate a self-adjustment of the prosthesis by the patient.

13. The measurement system according to claim 12, wherein another system user is an athlete, and wherein the one or more graphical representations of the output forces, moments, and/or the one or more body positions superimposed on the visual representation of the another system user and/or the object being manipulated by the another system user comprise a graphical representation of a force or torque

associated with the athlete so that the athlete is able to improve his or her athletic performance by self-training.

* * * * *