

(19) World Intellectual Property Organization
International Bureau



(43) International Publication Date
27 September 2007 (27.09.2007)

PCT

(10) International Publication Number
WO 2007/108610 A1

- (51) **International Patent Classification:**
H01M 4/52 (2006.01) **H01M 4/58** (2006.01)
H01M 4/48 (2006.01)
- (21) **International Application Number:**
PCT/KR2007/001292
- (22) **International Filing Date:** 16 March 2007 (16.03.2007)
- (25) **Filing Language:** English
- (26) **Publication Language:** English
- (30) **Priority Data:**
10-2006-0025116 20 March 2006 (20.03.2006) KR
10-2006-0040969 8 May 2006 (08.05.2006) KR
- (71) **Applicant:** LG CHEM, LTD. [KR/KR]; 20, Yoido-dong, Youngdungpo-gu, Seoul 150-721 (KR).
- (72) **Inventors:** PAULSEN, Jens, M.; 6-101, LG Chem Sawon Apt., Doryong-dong, Yuseong-gu, Daejeon 305-340 (KR). SHIN, Sun Sik; 103-1002, Worldcup Family Apt., Jangdae-dong, Yuseong-gu, Daejeon 305-308 (KR). PARK, Hong-Kyu; 301-1306, Songrimmaeul 3-danji Apt., Noeun-dong, Yuseong-gu, Daejeon 305-325 (KR).
- (74) **Agent:** SOHN, Chang Kyu; 1403, Seongji Heights 2-cha Bldg., 642-16, Yoksam 1-dong, Kangnam-gu, Seoul 135-910 (KR).
- (81) **Designated States** (unless otherwise indicated, for every kind of national protection available): AE, AG, AL, AM, AT, AU, AZ, BA, BB, BG, BR, BW, BY, BZ, CA, CH, CN, CO, CR, CU, CZ, DE, DK, DM, DZ, EC, EE, EG, ES, FI, GB, GD, GE, GH, GM, GT, HN, HR, HU, ID, IL, IN, IS, JP, KE, KG, KM, KN, KP, KZ, LA, LC, LK, LR, LS, LT, LU, LY, MA, MD, MG, MK, MN, MW, MX, MY, MZ, NA, NG, NI, NO, NZ, OM, PG, PH, PL, PT, RO, RS, RU, SC, SD, SE, SG, SK, SL, SM, SV, SY, TJ, TM, TN, TR, TT, TZ, UA, UG, UZ, VC, VN, ZA, ZM, ZW.
- (84) **Designated States** (unless otherwise indicated, for every kind of regional protection available): ARIPO (BW, GH, GM, KE, LS, MW, MZ, NA, SD, SL, SZ, TZ, UG, ZM, ZW), Eurasian (AM, AZ, BY, KG, KZ, MD, RU, TJ, TM), European (AT, BE, BG, CH, CY, CZ, DE, DK, EE, ES, FI, FR, GB, GR, HU, IE, IS, IT, LT, LU, LV, MC, MT, NL, PL, PT, RO, SE, SI, SK, TR), OAPI (BF, BJ, CF, CG, CI, CM, GA, GN, GQ, GW, ML, MR, NE, SN, TD, TG).
- Published:**
— with international search report
- For two-letter codes and other abbreviations, refer to the "Guidance Notes on Codes and Abbreviations" appearing at the beginning of each regular issue of the PCT Gazette.

(54) **Title:** STOICHIOMETRIC LITHIUM COBALT OXIDE AND METHOD FOR PREPARATION OF THE SAME

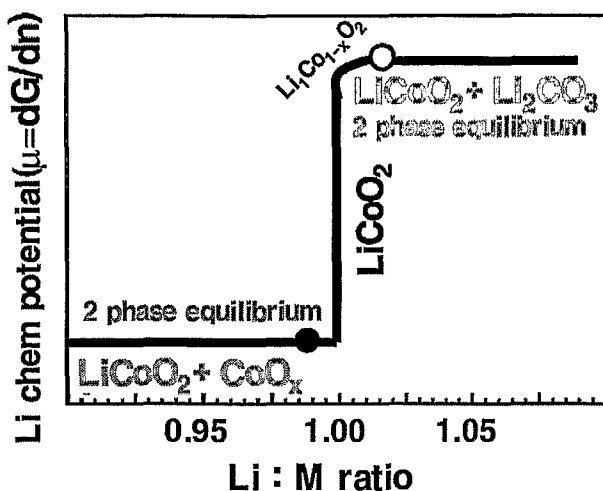

(57) **Abstract:** The present invention provides a LiCoO₂-containing powder comprising LiCoO₂ having a stoichiometric composition via heat treatment of a lithium cobalt oxide and a lithium buffer material to make equilibrium of a lithium chemical potential therebetween; a lithium buffer material which acts as a Li acceptor or a Li donor to remove or supplement Li-excess or Li-deficiency, coexisting with a stoichiometric lithium metal oxide; and a method for preparing a LiCoO₂-containing powder. Further, provided is an electrode comprising the above-mentioned LiCoO₂-containing powder as an active material, and a rechargeable battery comprising the same electrode. The present invention enables production of a LiCoO₂ electrode active material which has improved high-temperature storage properties and high-voltage cycling properties, and is robust in composition fluctuation in the production process. Therefore, the present invention provides advantages such as reduction of

time and labor required for quality control and process management in the mass-production of the electrode active material, and decreased production costs of LiCoO₂.

WO 2007/108610 A1

Description

STOICHIOMETRIC LITHIUM COBALT OXIDE AND METHOD FOR PREPARATION OF THE SAME

Technical Field

- [1] The present invention relates to a lithium cobalt oxide having a stoichiometric composition, which can be used as a cathode active material for lithium rechargeable batteries.

Background Art

- [2] A report in 1980 that LiCoO_2 is useful for a cathode active material of lithium rechargeable batteries was followed by a lot of research, so LiCoO_2 was adopted by commercial enterprises as a cathode active material for lithium rechargeable batteries. But, the high cost of LiCoO_2 contributes significantly (about 25%) to the cost of the battery product. High competition presses producers of rechargeable lithium batteries to lower the cost.
- [3] The high cost of LiCoO_2 is caused by two reasons: First, the high raw material cost of cobalt, and second the high cost of establishing reliable quality management and ensuring perfect process control during large scale production.
- [4] Especially, the quality management and process control aim to achieve highly reproducible products having optimized properties, where the performance of every batch fluctuates very little from those optimum properties. High reproducibility and little fluctuations of the performance of LiCoO_2 are absolutely essential in current highly-automated high volume lithium battery production lines.
- [5] A major problem is that LiCoO_2 is a sensitive material. Small changes of production process parameters cause large fluctuations of the performance of the cathode product. So quality management and process control require much effort and high costs.
- [6] LiCoO_2 is a stoichiometric phase. Under normal conditions (for example 800°C in air) no reliable indication for any Li:Co non-stoichiometry has been reported in the literature.
- [7] Only stoichiometric LiCoO_2 with a Li:Co ratio very near to 1:1 has properties which are suitable for the cathode active material of the commercial lithium batteries. If the Li content is higher than 1:1, LiCoO_2 will coexist with a secondary phase which contains the excess lithium and largely consists of Li_2CO_3 . Li_2CO_3 impurities in the commercial LiCoO_2 cathode active material are highly undesirable. Such samples are known to show poor storage properties at elevated temperature and voltage. One typical test to measure the storage properties is storage of fully charged batteries at

90°C for 5 hours.

- [8] If the cathode contains Li_2CO_3 impurities, this may result in strong swelling (increase of thickness) of polymer cells. Even the much stronger metal cases of prismatic cells may bulge.
- [9] If the Li content is lower than 1:1, then the cathode contains divalent cobalt, i.e. LiCoO_2 coexists with cobalt oxides. Lithium-deficient LiCoO_2 shows poor cycling stability at a high voltage (>4.3 V), especially at an elevated temperature. It is speculated that the higher catalytic activity of divalent cobalt present in the cobalt oxide phase supports the undesired oxidation of an electrolyte on the surface of LiCoO_2 . Alternatively, divalent cobalt might, especially at a high voltage, dissolve in the electrolyte, and undergo precipitation at the anode side, thereby damaging a solid electrolyte interphase (SEI) layer on the anode.
- [10] Only in a lab, it is easy to prepare stoichiometric LiCoO_2 practically free of Li_2CO_3 or CoO_x impurities by simple heating of LiCoO_2 . The high cycling stability of such cathodes (in coin cells) has been demonstrated in the literature. It is speculated that the good cycling stability is attributed to two effects: (1) At small scale (lab size samples) the excess lithium (Li_2CO_3) easily evaporates during sintering, and (2) Heating repairs any damage to the surface of LiCoO_2 , which was caused by air exposure, probably by a reductive attack by hydrocarbons.
- [11] A similar re-heating of LiCoO_2 is not effective to solve the problems associated with the high temperature properties and cycling stability which may occur in the large scale production. First, large scale-produced LiCoO_2 has not a damaged surface. After production the product is usually filled into air tight packaging, so any damage caused by air exposure is practically absent. Second, on a large scale, excess lithium does not evaporate practically. Very small amounts of Li_2CO_3 can be decomposed because volatile phases exist with very small thermodynamic equilibrium partial pressure. At small partial pressure gas transport is very slow, so that only tiny amounts of Li_2CO_3 can be decomposed. If we deal with large samples then the gas transport is not sufficient to decompose significant amounts of Li_2CO_3 .
- [12] The situation is different if Li_2CO_3 decomposes in the presence of a lithium acceptor (such as cobalt oxide). In this case the thermodynamic equilibrium partial pressure is high and the gas transport kinetics is fast enough to decompose Li_2CO_3 .
- [13] More generally, it is very difficult or even impossible to prepare LiCoO_2 with the exact desired Li:Co ratio at large scale. If an excess of cobalt is used, then a cobalt oxide impurity remains. Unfortunately, small impurities of CoO_x are practically impossible to be detected by standard quality control methods, but they are very important for the performance of the cathode. If an excess of lithium is used, lithium impurities remain due to the low evaporation at large scale. Even if the premixed (Li_2

CO₃ and Co-oxide) powder would exactly have the desired Li:Co ratio, any inhomogeneity in the mixed powder would after sintering create a powder with regions being lithium-rich and other regions being lithium-deficient. Additionally some Li₂CO₃ can melt before fully reacting with the Co-oxide, and the molten Li₂CO₃ would tend to separate downwards. This will cause a Li:Co gradient with Li-deficient sample at the top and Li-excess at the bottom of the sintering vessel. As a result, very small amounts of impurity phases (Li₂CO₃ or Co-oxide) are present.

- [14] Much previous art to improve properties of LiCoO₂ has been disclosed. Examples of such efforts are surface coating of LiCoO₂, doping of LiCoO₂ with other metal cations and the preparation of non-stoichiometric LiCoO₂ at a very high temperature. Each effort created some satisfactory results, but the results are not enough for a mass production process, and make another problem of the costs of additional processes.

Disclosure of Invention

Technical Problem

- [15] The invention discloses that a property fluctuation of LiCoO₂ in a mass-production process is primarily caused by the difference of lithium chemical potential of LiCoO₂, and robust LiCoO₂ less sensitive to process parameters can be prepared by co-firing LiCoO₂ and a solid state lithium buffer material to adjust a stoichiometric composition of lithium and cobalt to a desired range.
- [16] Conventional LiCoO₂ that is mass-produced has a problem in that little deviation of the composition from the desired stoichiometry results in significant fluctuation of a lithium chemical potential. If the lithium chemical potential is fixed within a given range, it is possible to achieve excellent high-voltage cycling properties and storage properties of LiCoO₂ even under high temperature conditions on the mass production scale.
- [17] Therefore, the present invention has been made in view of the above problems, and it is an object of the present invention to provide a powder comprising LiCoO₂ having a stoichiometric composition via heat treatment of a lithium cobalt oxide and a lithium buffer material to make equilibrium of the lithium chemical potential therebetween, a method for preparing the same, the above-mentioned lithium buffer material, an electrode comprising the above-mentioned LiCoO₂-containing powder as an active material, and a rechargeable battery comprising the same electrode.

Technical Solution

- [18] In accordance with an aspect of the present invention, the above and other objects can be accomplished by the provision of a powder comprising LiCoO₂ having a stoichiometric composition via heat treatment of a lithium cobalt oxide and a lithium buffer material to make equilibrium of a lithium chemical potential therebetween.

- [19] In accordance with another aspect of the present invention, there is provided a LiCoO_2 -containing powder having a constant lithium chemical potential, wherein LiCoO_2 coexists with a lithium buffer material under equilibrium conditions of the lithium chemical potential therebetween, and the lithium chemical potential of powder is higher than the equilibrium lithium chemical potential between LiCoO_2 and a cobalt oxide and is lower than the equilibrium lithium chemical potential between LiCoO_2 and Li_2CO_3 .
- [20] In accordance with a further aspect of the present invention, there is provided a lithium buffer material which acts as a Li acceptor or Li donor to thereby remove Li-excess or supplement Li-deficiency, which coexists with a stoichiometric lithium metal oxide.
- [21] In accordance with a still further aspect of the present invention, there is provided a method for preparing a LiCoO_2 -containing powder, comprising a step of providing a homogeneous mixture of LiCoO_2 and a lithium buffer material; and a step of heating the resulting mixture to make an equilibrium of a lithium chemical potential.
- [22] In accordance with yet another aspect of the present invention, there is provided an electrode comprising the above-mentioned LiCoO_2 -containing powder as an active material, and a rechargeable battery comprising the same electrode.

Brief Description of the Drawings

- [23] The above and other objects, features and other advantages of the present invention will be more clearly understood from the following detailed description taken in conjunction with the accompanying drawings, in which:
- [24] FIG. 1 is a thermodynamic schematic diagram of lithium chemical potential of LiCoO_2 ;
- [25] FIG. 2 is a thermodynamic schematic diagram of lithium chemical potential of Li buffer (LiMO_2);
- [26] FIG. 3 is a thermodynamic schematic diagram which shows an equilibrium state of lithium chemical potential between Li-excess LiCoO_2 and Li buffer (LiMO_2);
- [27] FIG. 4 is a thermodynamic schematic diagram which shows an equilibrium state of lithium chemical potential between Li-deficient LiCoO_2 and Li buffer (LiMO_2);
- [28] FIG. 5 is a graph showing cycling stability of LiCoO_2 at a different Li:Co ratio in Reference Example 1;
- [29] FIG. 6 is a crystallographic map of solid state lithium buffer $\text{Li}(\text{Mn}_{1/3}\text{Ni}_{1/3}\text{Co}_{1/3})\text{O}_2$ in Reference Example 4;
- [30] FIG. 7 is a graph showing cycling stability of solid state lithium buffer $\text{Li}(\text{Mn}_{1/3}\text{Ni}_{1/3}\text{Co}_{1/3})\text{O}_2$ in Reference Example 5;
- [31] FIG. 8 is an FESEM (Field Emission Scanning Electron Microscope) image which

shows (a) LiCoO_2 precursor powder, and (b) TR01 sample obtained by co-firing of 90% LiCoO_2 and 10% $\text{Li}(\text{Mn}_{1/3}\text{Ni}_{1/3}\text{Co}_{1/3})\text{O}_2$ in Example 1;

[32] FIG. 9 is a graph showing cycling stability of a coin cell in Experimental Example 2, comprising TR01 sample as a cathode active material;

[33] FIG. 10 is a graph showing cycling stability of a coin cell in Comparative Example 1, comprising inexpensive LiCoO_2 as a cathode active material;

[34] FIG. 11 is a graph showing cycling stability of a polymer cell in Experimental Example 3, comprising a cathode active material of TR01 (23°C, 45°C, 1C rate (discharge)-0.6C rate (charge), 3.0 V to 4.2 V, 3.0 V to 4.3 V, 3.0 V to 4.35 V, 3.0 V to 4.4 V, 400 cycling);

[35] FIG. 12 is an FESEM image which shows a precursor sample (Precursor 1) and the resulting electrode active material (4 kg-Final) in Example 2; and

[36] FIG. 13 a graph showing cycling stability of electrode active material in Example 2, wherein the core of LiCoO_2 is fully covered by the shell of solid state lithium buffer.

Mode for the Invention

[37] Hereinafter, the present invention will be described in more detail.

[38]

[39] <Lithium chemical potential>

[40] Generally, the chemical potential can be defined as the changes in a characteristic thermodynamic state functions (internal energy, enthalpy, Gibbs free energy, and Helmholtz free energy) with respect to the change in the number of moles of a particular constituent, depending on the experimental conditions. The chemical potential can be expressed by the following equation, under the conditions of constant temperature and constant pressure:

[41]

$$\mu_i = \left(\frac{\partial G}{\partial N_i} \right)_{T, p, N_j, \neq i}$$

[42] wherein μ is a chemical potential, G is Gibbs free energy, N is the number of molecules, T is a temperature and p is pressure.

[43] Therefore, the chemical potential is regarded as the energy state of each material in the specific system. If two different materials with different chemical potential coexist in the same system, the reaction takes place in order to lower the sum of potentials, and the two materials equilibrate to the same potential.

[44] In the present invention, "i" is lithium, "j" is oxygen, but by a special thermodynamic operation called Lagrange transformation "j" is replaced by $p(j)$ which is the oxygen partial pressure. Other "j" (Mn, Co, Ni.) are "frozen", definition of which will be made hereinafter.

- [45] The thermodynamic equilibrium state of two or more different stoichiometric compounds requires the same chemical potential therebetween. If LiCoO_2 coexists with impurity materials (Li_2CO_3 or CoO_x), it can be considered that there is the state of chemical potential equilibrium between LiCoO_2 and individual impurities. As shown in FIG. 1, Li_2CO_3 has a higher lithium chemical potential than LiCoO_2 and CoO_x has a lower chemical potential than LiCoO_2 . As a result, if the composition of LiCoO_2 deviates from the stoichiometry (1:1), each equilibrium potential profile exhibits a stepwise gradient, not a continuous form.
- [46] Generally, mass-produced LiCoO_2 is somewhat lithium-excess or lithium-deficient, as discussed hereinbefore. The lithium chemical potential of such a product has always a higher value equilibrated with Li_2CO_3 , or a lower value equilibrated with CoO_x . Therefore, the mass-produced LiCoO_2 is difficult to have a proper value between the upper and the lower chemical potentials (the potential of Li:Co = 1:1 composition).
- [47] LiCoO_2 free of bulk impurity phases (Li_2CO_3 or CoO_x) still has surface defects. This is because defects diffuse out of the crystallites and accumulate at the surface. As a result, the surface is lithium-deficient, then the lithium chemical potential is low. Alternatively, the surface can be lithium-rich, then the lithium chemical potential is high.
- [48] The present invention provides a LiCoO_2 -containing powder having a constant lithium chemical potential, via the heat treatment of LiCoO_2 and a material functioning as a Li acceptor and/or a Li donor to bring about equilibrium of the lithium chemical potential therebetween, whereby the lithium chemical potential of LiCoO_2 is higher than the equilibrium lithium chemical potential between LiCoO_2 and a cobalt oxide and is lower than the equilibrium lithium chemical potential between LiCoO_2 and Li_2CO_3 .
- [49] That is, the phrase "preferred range of a lithium chemical potential of LiCoO_2 " as used herein refers to a chemical potential which is higher than the equilibrium potential between LiCoO_2 and a cobalt oxide and is lower than the equilibrium potential between LiCoO_2 and Li_2CO_3 .
- [50] If LiCoO_2 having a fixed chemical potential in the preferred range is used as a cathode active material of lithium rechargeable batteries, it is advantageously possible to achieve excellent cycling stability at a high voltage.
- [51] The lithium chemical potential cannot be easily measured. It is not directly related to the open circuit voltage (OCV) of an electrical cell at ambient temperature. The OCV is the lithium potential in a "frozen" cobalt-oxygen lattice framework. As used herein, the term "frozen" refers to a temperature which is low enough to prevent a thermodynamic equilibration within a limited time. The entropy of a crystalline substance is zero at the absolute zero of temperature (0 K), thereby exhibiting completely different thermodynamic behavior.
- [52] [Reaction Scheme 1]

[53]

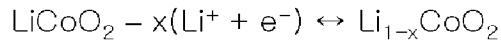

[54] Contrary, the lithium chemical potential at room temperature is dominated by the transition metal composition and the lithium stoichiometry, and furthermore it is related to the conditions during preparation.

[55] As discussed before, the performance properties of commercial LiCoO_2 as the electrode active material depend very sensitively on the exact Li:Co ratio. Upon slight deviation from the exact Li:Co ratio, the strong change in properties of LiCoO_2 is caused by the step-like change of lithium chemical potential. Accordingly surface properties, which dominate the storage and high-voltage cycling properties, change stepwise as well.

[56] Obviously, it would be preferable to eliminate the step-like change of the lithium potential, and to fix the potential within a preferred region. Then a small deviation of lithium stoichiometry away from the optimum stoichiometric value would only cause a small change of the lithium chemical potential, as a result surface properties would be only scatter slightly from the optimum and generally, a more robust cathode material less sensitive to changes of the composition is achieved. Such a robust cathode material can then be prepared at high quality and low cost with less requirements regarding perfect process control and quality management as will be disclosed in the following.

[57]

[58] <A method for equilibrating the lithium chemical potential by the present invention >

[59] FIG. 2 shows an illustrative example explaining some basic thermodynamic properties of a solid state lithium buffer such as $\text{LiMn}_{1/3}\text{Ni}_{1/3}\text{Co}_{1/3}\text{O}_2$.

[60] Being a buffer means that it can act as a lithium acceptor and/or a lithium donor, and that the lithium chemical potential varies little with lithium stoichiometry, and that the absolute value of a slope of a chemical potential versus lithium stoichiometry is much smaller than that of lithium metal oxide which would be removed or supplemented with Li.

[61] If the Li:M ratio in LiMO_2 as the solid state lithium buffer is 1:1, basically Mn is tetravalent, Co is trivalent and Ni is divalent. If the sample is lithium-rich, $\text{Li}_{1+x}\text{M}_{1-x}\text{O}_2$, a portion of Ni has a trivalent state. If the sample is lithium-deficient, $\text{Li}_{1-x}\text{M}_{1+x}\text{O}_2$, a portion of Mn changes from 4 to 3 valent state, or a portion of Co changes from 3 to 2 valent state. The changes of valence state occur within the same crystallographic layer structure and enable achievement of a wide stoichiometric range. Because of the wide stoichiometric range, the changes of lithium chemical potential within a limited region

are not significant.

[62] A mixture of LiCoO_2 with a solid state lithium buffer such as LiMO_2 (for example, $M = \text{Mn}_{1/3} \text{Ni}_{1/3} \text{Co}_{1/3}$) does not react (i.e. it does not equilibrate) at ambient temperature. Therefore, all LiCoO_2 particles in the mixture maintain a low or high lithium chemical potential, and the buffer particles have a potential determined by the lithium stoichiometry of the buffer.

[63] During heating of the mixture a reaction takes place as follows. At a medium temperature, possibly above 200°C , the lithium becomes very mobile. This is not sufficient for the equilibration of the lithium chemical potential because the buffer reaction involves a change of transition metal valence state. This is also accompanied by an uptake or release of gas phase oxygen. At a higher temperature, possibly above 400°C , the oxygen becomes mobile, but the transition metal cations are still frozen. Now the lithium chemical potential and the oxygen potential equilibrate. At that temperature, the buffer can consume lithium by decomposition of Li_2CO_3 impurities, or it can release lithium to lithiate the cobalt oxide impurities. Finally, the lithium chemical potential of LiCoO_2 equilibrates at the buffer potential.

[64] At much higher temperatures ($\gg 1000^\circ\text{C}$), the transition metal cations become mobile, and can therefore react with LiCoO_2 to form a new material.

[65] The present invention discloses LiCoO_2 which is co-fired with a lithium buffer serving as the Li acceptor or Li donor, at a temperature above 400°C , i.e. at a temperature which is high enough to achieve an equilibration of lithium and oxygen. Otherwise the temperature is low enough (below 1000°C) so that the transition metal has not fully equilibrated. As a result, stoichiometric LiCoO_2 , free of Li_2CO_3 or cobalt oxide impurities and coexisting with the lithium buffer, is achieved. The lithium chemical potential of LiCoO_2 is fixed at the lithium buffer potential. The buffer is chosen so that the lithium potential of LiCoO_2 is fixed within a preferred region.

[66] FIG. 3 is a schematic diagram which shows a thermodynamic equilibrium state of a mixture of LiCoO_2 (having a small lithium excess) with a lithium buffer $\text{LiMn}_{1/3}\text{Ni}_{1/3}\text{Co}_{1/3}\text{O}_2$. Initially, the lithium potential is different in LiCoO_2 and buffer. During the equilibration process, the buffer consumes lithium (by decomposition of the Li_2CO_3 impurities) until stoichiometric LiCoO_2 is achieved, and the lithium chemical potential is equilibrated and fixed within the preferred region.

[67] FIG. 4 is a schematic diagram which shows a thermodynamic equilibrium state of a mixture of lithium-deficient LiCoO_2 with a lithium buffer $\text{LiMn}_{1/3}\text{Ni}_{1/3}\text{Co}_{1/3}\text{O}_2$. Initially, the lithium potential is different in LiCoO_2 and buffer. During equilibration, the buffer delivers lithium (to lithiate the cobalt oxide) until stoichiometric LiCoO_2 is achieved, and the lithium chemical potential is equilibrated and fixed within the preferred region.

[68]

[69] <Selection of solid state lithium buffer material>

[70] Lithium buffer materials may serve as lithium acceptors and/or lithium donors. Lithium donating properties are required to lithiate CoO_x impurities to form LiCoO_2 . Lithium donors are known in the art. Non-limiting examples of the lithium donors are lithium-containing oxides such as Li_2MnO_3 . Otherwise lithium accepting properties are required to decompose excess Li_2CO_3 impurities. Mild lithium acceptors, strong enough to decompose Li_2CO_3 but not strong enough to delithiate LiCoO_2 , are also known in the art. Non-limiting examples of the lithium acceptors may include TiO_2 (reacting to form Li_2TiO_3), ZrO_2 ($\rightarrow\text{Li}_2\text{ZrO}_3$), Al_2O_3 ($\rightarrow\text{LiAlO}_2$), MnO_2 ($\rightarrow\text{Li}_2\text{MnO}_3$), LiMn_2O_4 ($\rightarrow\text{Li}_2\text{MnO}_3$), etc. These compounds can be generalized as oxides which are able to form double oxides with Li_2O .

[71] Other examples of lithium-accepting compounds donate anions, preferably fluorine or phosphate ions, which trap excess lithium thereby forming stable lithium salts. Non-limiting examples of such compounds are MgF_2 ($\rightarrow 2\text{LiF} + \text{MgO}$), Li_3AlF_6 , AlPO_3 ($\rightarrow\text{Al}_2\text{O}_3 + \text{Li}_3\text{PO}_4$) and transition metal-based phosphates (such as $\text{Co}_3(\text{PO}_4)_2$ and LiCoPO_4) etc. Such lithium acceptors may be effective to decompose Li_2CO_3 impurities, but they cannot lithiate CoO_x impurities. Additionally, these compounds are electrochemically inert, that means they do not contribute to the reversible capacity. Only small amounts of inert compounds, typically below 1% by weight, should be added, otherwise the specific reversible capacity of the final cathode will be too low.

[72] The solid state lithium buffer of the present invention preferably has a lithium-accepting ability and a lithium-donating ability at the same time. Preferably, the solid state lithium buffer of the present invention also has a high reversible capacity. Preferred examples of the lithium buffers according to the present invention may be lithium transition metal oxides of Formula Li_zMO_2 ($0.95 < z < 1.1$; $\text{M} = \text{Ni}_{1-x-y}\text{Mn}_x\text{Co}_y$, $0 < y < 0.5$, and a ratio of Mn to Ni ($x/(1-x-y)$) is in a range of 0.4 to 1.1).

[73] Specifically, for example, the lithium transition metal composite oxides comprising nickel, manganese and cobalt, such as $\text{LiMn}_{1/3}\text{Ni}_{1/3}\text{Co}_{1/3}\text{O}_2$ and $\text{LiNi}_{0.55}\text{Mn}_{0.3}\text{Co}_{0.15}\text{O}_2$, are preferred because they act as lithium donors as well as lithium acceptors, and additionally, because they can be added in larger quantities (>1% by weight, typically 10% by weight or more) without causing deterioration of the reversible capacity of the final cathode material.

[74] In the present invention, an amount of the solid state lithium buffer is preferably less than 30% by weight of the total weight of the powder. That is, the preferred content of LiCoO_2 in the electrode active material is more than 70% by weight.

[75] The minimum amount of the lithium buffer is at least 1 mol%, more typically at least 10 mol%. For example, if LiCoO_2 has 0.25 mol% impurity of Li_2CO_3 , then adding about 1 mol% of LiMO_2 , followed by co-sintering yields impurity-free LiCoO_2 .

- coexisting with lithium-rich $\text{Li}_{1+x}\text{M}_{1-x}\text{O}_2$ (approximate composition $\text{Li}_{1.2}\text{M}_{0.8}\text{O}_2$).
- [76] Alternatively, a proper amount of lithium-deficient $\text{Li}_{1-x}\text{M}_{1+x}\text{O}_2$ may be added as the solid state lithium buffer. Alternatively, adding 10 mol% of LiMO_2 to LiCoO_2 with 0.25 mol% impurity of Li_2CO_3 would result in LiCoO_2 coexisting with slightly lithium-rich $\text{Li}_{1+x}\text{M}_{1-x}\text{O}_2$ (approximate composition $\text{Li}_{1.025}\text{M}_{0.975}\text{O}_2$).
- [77] It is recommended to add a sufficient amount of the solid state lithium buffer (or to adjust the initial lithium stoichiometry) to achieve a preferred lithium stoichiometry of the buffer after co-sintering. If the lithium content of the lithium buffer in the final product is too low or too high, then generally the electrochemical properties of the buffer (for example, reversible capacity) are less.
- [78] For example, if LiMO_2 with $\text{M}=\text{Mn}_{1/3}\text{Ni}_{1/3}\text{Co}_{1/3}$ or $\text{M}=\text{Ni}_{0.55}\text{Mn}_{0.3}\text{Co}_{0.15}$ is used as the lithium buffer material, the lithium stoichiometry of the buffer after the heat treatment should be within a desired range otherwise the electrochemical properties deteriorate. Slightly lithium-rich $\text{Li}_{1+x}\text{M}_{1-x}\text{O}_2$ ($x < 0.04$) and stoichiometric LiMO_2 as well as slightly lithium-deficient $\text{Li}_{1-x}\text{M}_{1+x}\text{O}_2$ ($x < 0.03$) are also within this preferred range. Even though the above-mentioned preferred range cannot be exactly defined, it seems that the value of $x = -0.03, +0.04$ in the final lithium buffer is definitely within this range.
- [79] It is preferred to ensure that the lithium chemical potential of the solid state lithium buffer matches the lithium chemical potential of LiCoO_2 and is in the preferred range which is higher than the equilibrium potential between LiCoO_2 and a cobalt oxide and is lower than the equilibrium potential between LiCoO_2 and Li_2CO_3 . As an example: The preferred Li:M ratio for LiMO_2 with a high content of nickel (>80%) is 1:1. However, at this composition the lithium chemical potential is too high. Otherwise, the lithium chemical potential of lithium manganese spinel is lower than the equilibrium potential between LiCoO_2 and the cobalt oxide corresponding to a lower limit of the above-mentioned optimal range. Therefore, spinel is a too strong lithium acceptor which will decompose LiCoO_2 .
- [80] The electrode active material in the present invention is not limited to a specific form as long as LiCoO_2 contacts with the lithium buffer (material serving as the lithium acceptor and/or the lithium donor). In the simplest case, the electrode active material is in the powder form. Typically, the LiCoO_2 powder and the solid lithium buffer powder are mixed, followed by heat treatment (co-firing).
- [81] In one preferred embodiment, the heat-treated mixture is a co-fired mixture of an oxide powder (a) of LiCoO_2 and a lithium transition metal oxide powder (b) of Formula Li_zMO_2 ($0.95 < z < 1.1$; $\text{M} = \text{Ni}_{1-x-y}\text{Mn}_x\text{Co}_y$, $0 < y < 0.5$, and a ratio of Mn to Ni ($x/(1-x-y)$) is in a range of 0.4 to 1.1). Herein, the oxide powder (a) is monolithic particles having D50 of more than 10 μm , and the oxide powder (b) is agglomerated

particles having D50 of less than 10 μ .

[82] Generally, where a particle size of the electrode active material is larger, this may lead to a decrease in a surface area for reaction with an electrolyte inside a battery cell, thereby causing significant deterioration of high-voltage storage properties and rate properties and consequently decreasing a particle diameter of the active material. On the other hand, the electrode active material with a large particle diameter exhibits relatively high structural stability including high-temperature properties and decrease of side reactions including electrolyte decomposition, as compared to the active material having a small particle diameter.

[83] However, it was surprisingly confirmed that the co-fired mixture according to the present invention maintains a desired level of excellent high-voltage storage properties, even though the oxide powder (a) has a large particle diameter of more than 10 μ . As described before, this is because LiCoO_2 having a stoichiometric composition or a mixture having a proper lithium chemical potential can be obtained, due to buffering effects of the Li_zMO_2 powder (b) as the lithium buffer material, on the LiCoO_2 powder (a), during heat treatment.

[84] Alternatively, the solid state lithium buffer can be added in powder form, dispersed in a solution, or it can be dissolved in the solution.

[85] Instead of a simple mixing of powders, more complex preparation routes might allow not only to improve cycling and storage properties, but also achieve improvement of the safety. Generally, it is known that LiCoO_2 has poor safety and Mn-containing LiMO_2 has better safety. Therefore, if a portion of the buffer covers the LiCoO_2 surface, the safety could be improved.

[86] For example, fine particles of LiMO_2 may be coated on the surface of the LiCoO_2 particles. A typical method would involve spray-coating or dry-coating of small, preferably monolithic LiMO_2 particles (1-3 μ) onto larger LiCoO_2 particles (5-20 μ). During sintering, not only the Li_2CO_3 and CoO_x impurities are consumed, and the lithium chemical potential is fixed within the preferred region, but also the small LiMO_2 particles become strongly attached to the LiCoO_2 surface and effectively cover a large fraction of the LiCoO_2 surface.

[87] Alternatively, a layer of transition metal hydroxide or transition metal carbonate can be coated onto the LiCoO_2 by precipitation, using the LiCoO_2 particles as seeds. After eventually adding further lithium and sintering, not only the impurities are consumed, and the lithium chemical potential is fixed within the preferred region, but additionally a dense thick layer of electrochemically active LiMO_2 effectively covers the LiCoO_2 surface.

[88]

[89] <Heat-treatment>

- [90] After addition of the lithium buffer to LiCoO_2 , a heat treatment follows. In some cases, additional additives may be added before the heat treatment. The additives may be sources of additional lithium (such as Li_2CO_3 and $\text{LiOH}\cdot\text{H}_2\text{O}$), or the additives may extract lithium and supply fluorine (such as MgF_2 and Li_3AlF_6), or the additives may be materials suitable to modify the surface of the particles (for example, sintering agents)
- [91] The heat treatment typically is made in air, or alternatively it can be carried out in controlled, oxygen-containing gases with a poor oxygen content or in mixed gas of oxygen and nitrogen.
- [92] The heat treatment is carried out at a proper temperature. A suitable temperature range for the heat treatment is 400 to 1100°C, more preferably 500 to 950°C. A temperature of less than 400°C might be too low. At such a low temperature, the equilibration of lithium potential between the lithium buffer and the LiCoO_2 may require an unreasonable long time. If the temperature exceeds 500°C, the equilibration of lithium potential between LiCoO_2 and lithium buffer and also the necessary equilibration of the oxygen potential usually occur at reasonable kinetics. If the heat treatment is carried out at a very high temperature exceeding 1100°C, this may undesirably result in significantly increased process costs. That is, the heat treatment at the very high temperature suffers from high costs for installation of high temperature equipment, large consumption of energy, and a need for additional processing steps such as grinding and sieving of sintered cakes. Additionally, at such temperatures not only the lithium and oxygen potentials equilibrate, but also the transition metal diffusion becomes significant, thus resulting in a doped LiCoO_2 .
- [93] If the lithium buffer is $\text{LiMn}_{1/3}\text{Ni}_{1/3}\text{Co}_{1/3}\text{O}_2$ for example, dominantly cobalt from the LiCoO_2 would diffuse into the LiMO_2 , and less Mn-Ni from the LiMO_2 would diffuse into the LiCoO_2 , resulting in a phase mixture of two $\text{LiCo}_{1-x}(\text{Mn-Ni})_x\text{O}_2$ phases, one with $x>0.333$ and the other with $x\approx 0$.
- [94]
- [95] <Preparation of electrode and rechargeable batteries>
- [96] An electrode comprising the LiCoO_2 material according to the present invention as an electrode active material can be prepared by a conventional method known in the art. For example, the electrode in the present invention may use an electrical conducting material for providing electric conductivity, and a binder for adhesion between the electrode material and a current collector, in addition to such an active material.
- [97] A paste is prepared by mixing the above-prepared electrode active material, 1 to 30 wt% of the electrical conducting material and 1 to 10 wt% of the binder in a dispersion solvent, followed by stirring. A laminated electrode structure is prepared by applying

the resulting electrode paste to a metal sheet current collector, and pressing and drying the resulting structure.

- [98] A general example of the electrical conducting material is carbon black. The products sold in market may include various acetylene black series (available from Chevron Chemical Company and Gulf Oil Company), Ketjen Black EC series (available from ArmaK Company), Vulcan XC-72 (available from Cabot Company) and Super P (available from MMM Company).
- [99] Representative examples of the binders may include polytetrafluorethylene (PTFE), polyvinylidene fluoride (PVdF) or a copolymer thereof, and cellulose.
- [100] Representative examples of the dispersion solvents may include isopropyl alcohol, N-methylpyrrolidone (NMP) and acetone.
- [101] The metal sheet for the current collector should be a highly electrical conductive metal to which the paste can be easily attached. Further the metal sheet should be non-reactive in the range of a working voltage of cells. If that condition is satisfied, any metal sheet can be used. Representative examples of the metal sheets may be mesh or foil of aluminum or stainless steel.
- [102] The present invention provides a rechargeable battery comprising the electrode of the present invention. The rechargeable battery of the present invention can be prepared by a conventional method known in the art, which is not particularly limited. For example, the battery can be fabricated by interposing a separator between the cathode and the anode and introducing a non-aqueous electrolyte into the resulting electrode assembly. The electrode, separator, electrolyte, and optionally additives known in the art can be used.
- [103] A porous separator can be used as a separator upon fabrication of the battery. Specific examples of the porous separator may include, but are not limited to, polypropylene series, polyethylene series, and polyolefin series.
- [104] The non-aqueous electrolyte for the rechargeable battery of the present invention contains a cyclic carbonate and/or a linear carbonate. Examples of the cyclic carbonate may include ethylene carbonate (EC), propylene carbonate (PC), and gamma butyrolactone (GBL). Examples of the linear carbonate may include diethyl carbonate (DEC), dimethyl carbonate (DMC), ethylmethyl carbonate (EMC), and methylpropyl carbonate (MPC). The non-aqueous electrolyte for the rechargeable battery of the present invention contains a lithium salt in conjunction with the carbonate compound. Specific examples of the lithium salt may include LiClO_4 , LiCF_3SO_3 , LiPF_6 , LiBF_4 , LiAsF_6 and $\text{LiN}(\text{CF}_3\text{SO}_2)_2$.

[105]

[106] **EXAMPLES**

[107] Now, the present invention will be described in more detail with reference to the

following examples. These examples are provided only for illustrating the present invention and should not be construed as limiting the scope and spirit of the present invention.

[108]

[109] [Reference Example 1] Preparation and characterization of LiCoO_2 with Li-excess or Li-deficiency

[110] This reference example is intended to demonstrate that an electrochemical property of LiCoO_2 , particularly the cycling stability at a high voltage, sensitively depends on the Li:Co ratio.

[111] Commercially available LiCoO_2 was purchased from a low-cost supplier and used as a precursor material for this experiment. Three LiCoO_2 samples (Li^- , Li^0 and Li^+) were prepared from the precursor. Samples Li^- and Li^+ were in an amount of about 1 kg, and Sample Li^0 was approx. 100 g.

[112] The lithium-deficient sample Li^- was prepared by immersing 1 kg of LiCoO_2 into water, resulting in a total of 2L slurry. 7.6 g of concentrated Li_2SO_4 was added with stirring the slurry. Three different reactions took place after addition of acid: (1) decomposition of Li_2CO_3 impurities, (2) dissolution of divalent cobalt, and (3) ion exchange (ion leaching) of Li ions with H^+ ions on the surface region of LiCoO_2 particles. Initially the pH dropped to about 2, but slowly increased to about 6 after 30 minutes. The powder was recovered by filtration. After drying the powder at 180°C , the above procedure was repeated.

[113] ICP analysis of the thus-filtered solution showed that total approx. 2.5 mol% lithium and 0.6 mol% cobalt were extracted from LiCoO_2 . In this manner, a lithium cobalt oxide (LiCoO_2) with an approximate composition of $\text{Li}_{0.98}\text{CoO}_2$ was obtained. The lithium-deficient $\text{Li}_{0.98}\text{CoO}_2$ was heated at 750°C for 10 hours.

[114] The approx. stoichiometric sample, Li^0 , was prepared by heating the precursor LiCoO_2 at 850°C for 10 hours. A small amount (100 g) of a sample was used to allow for evaporation of eventual excess lithium impurities.

[115] The lithium-rich sample Li^+ was prepared from 1 kg of inexpensive LiCoO_2 by adding 1.5 mol% ball-milled $\text{LiOH}\cdot\text{H}_2\text{O}$ per 1 mol cobalt followed by a heat treatment at 750°C for 10 hours in air.

[116] X-ray diffraction (XRD) analysis showed that all of 3 samples basically had the same XRD pattern. Particularly, the lattice constants were identical therebetween. The pH titration of the samples Li^- , Li^0 and Li^+ revealed that Li^- and Li^0 were basically free of Li_2CO_3 impurities, whereas Li^+ contained about 1% by weight of Li_2CO_3 . Sample Li^+ would not be suitable for commercial batteries because the Li_2CO_3 impurities would cause un-acceptable amounts of gas (for example causing swelling of polymer cells) during charging the battery.

[117] The samples were subjected to electrochemical tests by coin cells at 3.0-4.2, 3.0-4.4 or 3.0-4.5 V and at room temperature (25°C) or elevated temperature (50°C). A typical schedule involved 32 cycles: a charge rate was C/5. During Cycles 1-5, a discharge rate performance was measured (C/10, C/5, C/2, 1C and 2C). Cycles 6-30 were carried out at a C/5 discharge rate to investigate the cycling stability. Cycle 31 was carried out at a C/10 discharge rate to investigate the remaining capacity, and Cycle 32 was carried out at a C/1 discharge rate to measure the capacity loss (impedance built-up) at a high-rate discharge.

[118] All samples showed an excellent cycling stability at 4.2 V, but exhibited a strong capacity fading at 4.5 V, especially for the Li-deficient sample. Significant impedance built-up was observed in the lithium-deficient and lithium-rich samples. Details are shown in FIG. 5, and Table 1 below summarizes the results.

[119] <Table 1>

[120]

Sample (Li:M target)	Capacity (mAh/g) 25°C, C/5		Capacity fading (% per 100 cycles)		Comment	Li : M
	4.2 V	4.5 V	4.2 V	4.5 V		
	25°C	50°C	25°C	50°C		
Li ⁻ (0.98:1)	136	186	2.5	> 70	Poor rate	Too low
Li ⁰ (1.00:1)	138	186	2.2	8.4	-	-
Li ⁺ (1.02:1)	139	183	2.2	> 50	-	Too high

[121] Discussion: The data show that the cycling stability of LiCoO₂ at a high voltage dramatically changes even with a slight changes of a Li:Co ratio. The high-voltage cycling stability (and storage properties at high temperatures) is dominated by surface properties. The surface chemical properties depend on the chemical potential. Because the lithium chemical potential changes stepwise, the high-voltage cycling stability also changes stepwise. If the lithium chemical potential is fixed within a preferred region (according to the present invention), the high-voltage cycling stability can be improved.

[122]

[123] [Reference Example 2] Properties of lithium buffer LiMn_{1/3}Ni_{1/3}Co_{1/3}O₂ as Li acceptor

[124] The reference example is intended to confirm that LiMn_{1/3}Ni_{1/3}Co_{1/3}O₂ is a lithium acceptor.

[125] This is proven by mixing LiMn_{1/3}Ni_{1/3}Co_{1/3}O₂ with a small amount of Li₂CO₃ (total Li:M=1.025:1), followed by a cooking step at 900°C. X-ray diffraction (XRD) analysis showed the following results.

- [126] (1) All Li_2CO_3 was consumed. This fact was also confirmed by pH titration. That is, after immersing the sample into water, the remaining Li_2CO_3 impurities were dissolved in water and detected by pH titration.
- [127] (2) The lattice constants (a_{hex} , c_{hex} , and the unit cell volume) of the final sample (2.8602 Å, 14.2302633 Å, and 33.60586 Å) were smaller than those of the initial $\text{LiMn}_{1/3}\text{Ni}_{1/3}\text{Co}_{1/3}\text{O}_2$ (2.8620 Å, 14.23688 Å and 33.66297 Å). These results confirm that lithium originating from the Li_2CO_3 has been introduced into the crystal lattice structure, resulting in $\text{Li}_{1+x}\text{M}_{1-x}\text{O}_2$. (see also Reference Example 4 for the relationship between stoichiometry and lattice constant).
- [128] Discussion: If $\text{LiMn}_{1/3}\text{Ni}_{1/3}\text{Co}_{1/3}\text{O}_2$ is added to LiCoO_2 with small amounts of Li_2CO_3 impurities, followed by co-sintering, then the Li_2CO_3 impurities are consumed, the LiMO_2 buffer is lithiated to give $\text{Li}_{1+x}\text{M}_{1-x}\text{O}_2$ and the lithium chemical potential of LiCoO_2 is fixed at the same value as $\text{Li}_{1+x}\text{M}_{1-x}\text{O}_2$ which is below the high value for LiCoO_2 coexisting with Li_2CO_3 .
- [129]
- [130] [Reference Example 3] Properties of lithium buffer $\text{LiMn}_{1/3}\text{Ni}_{1/3}\text{Co}_{1/3}\text{O}_2$ as Li donor
- [131] This example is intended to demonstrate that $\text{LiMn}_{1/3}\text{Ni}_{1/3}\text{Co}_{1/3}\text{O}_2$ is not a overly strong lithium acceptor and can also act as a lithium donor.
- [132] LiCoO_2 and MOOH ($\text{M} = \text{LiMn}_{1/3}\text{Ni}_{1/3}\text{Co}_{1/3}$) were mixed in a 5:3 ratio. The resulting mixture was pressed into the pellets. After co-sintering of the pellets at 800°C for 1 day, X-ray diffraction (XRD) analysis was carried out on the sintered materials and Rietveld refinement was made. The refinement yielded the following conclusions:
- [133] 1) Co_3O_4 , LiCoO_2 and Li-M-O_2 coexist.
- [134] 2) The lattice constants and the unit cell volume of the final Li-M-O_2 were slightly larger than those of $\text{LiMn}_{1/3}\text{Ni}_{1/3}\text{Co}_{1/3}\text{O}_2$. That is, the final Li-M-O_2 exhibited a small lithium deficiency. Using the data of Reference Example 4 allows to estimate the composition as approx. $\text{Li}_{1-x}\text{M}_{1+x}\text{O}_2$ with $x \approx 0.025$ ($\text{Li}:\text{M} \approx 0.95$).
- [135] Applying basic thermodynamic considerations confirms that the lithium chemical potential of $\text{LiMn}_{1/3}\text{Ni}_{1/3}\text{Co}_{1/3}\text{O}_2$ is above the low value of LiCoO_2 coexisting with cobalt oxide impurities. Conclusion: $\text{LiMn}_{1/3}\text{Ni}_{1/3}\text{Co}_{1/3}\text{O}_2$ acts as the lithium donor to lithiate Co_3O_4 impurities.
- [136]
- [137] [Reference Example 4] Relationship between the stoichiometry and the crystal lattice of lithium buffer $\text{LiMn}_{1/3}\text{Ni}_{1/3}\text{Co}_{1/3}\text{O}_2$
- [138] This reference example is intended to investigate the stoichiometry-lattice relation of the lithium buffer $\text{LiMn}_{1/3}\text{Ni}_{1/3}\text{Co}_{1/3}\text{O}_2$.
- [139] Commercial $\text{LiMn}_{1/3}\text{Ni}_{1/3}\text{Co}_{1/3}\text{O}_2$ with an approximate Li:M ratio of 1:1 was used as

a precursor. Two lithium-rich samples $\text{Li}_{1+x}\text{M}_{1-x}\text{O}_2$ with target Li:M = 1.025:1 and 1.075:1 were prepared by adding Li_2CO_3 to the precursor material and reacting the resulting mixture at 900°C for 24 hours in air. Two lithium-deficient samples $\text{Li}_{1-x}\text{M}_{1+x}\text{O}_2$ with target Li:M = 0.975:1 and 0.925:1 were prepared by adding a mixed hydroxide (MOOH, M= Mn $\frac{1}{3}$ Ni $\frac{1}{3}$ Co $\frac{1}{3}$) to the precursor material and reacting the resulting mixture at 900°C for 24 hours in air.

[140] X-ray diffraction (XRD) analysis showed a gradual and smooth change of a crystal lattice constant as a function of lithium stoichiometry. Data are given in Table 2 below. The same data are also shown in FIG. 6.

[141] <Table 2>

[142]

Li : M	Preparation	hex a (Å)	hex c (Å)	c : a / $\sqrt{24}$	Vol (Å ³)
0.925 : 1	Added MOOH	2.8642	14.251	15.65043	33.74779
0.975 : 1	Added MOOH	2.8632	14.24084	15.2743	33.70063
1.0 : 1.0	As received	2.8620	14.23688	15.41883	33.66297
1.025 : 1	Added Li_2CO_3	2.8602	14.23026	15.57188	33.60586
1.075 : 1	Added Li_2CO_3	2.8575	14.22082	15.84287	33.52114

[143] The above results of Reference Examples 2-4 confirm those of the schematic FIG. 2 to FIG. 4.

[144] Conclusion: $\text{LiMn}_{\frac{1}{3}}\text{Ni}_{\frac{1}{3}}\text{Co}_{\frac{1}{3}}\text{O}_2$ is a suitable solid state lithium buffer. It is able to donate as well as to accept lithium. The buffer potential matches LiCoO_2 potential and is within the preferred region. It has a wide non-stoichiometric range.

[145]

[146] [Reference Example 5] Electrochemical properties of lithium buffer $\text{LiMn}_{\frac{1}{3}}\text{Ni}_{\frac{1}{3}}\text{Co}_{\frac{1}{3}}\text{O}_2$

[147] This example discloses further properties of the solid state lithium buffer $\text{LiMn}_{\frac{1}{3}}\text{Ni}_{\frac{1}{3}}\text{Co}_{\frac{1}{3}}\text{O}_2$.

[148] Electrochemical properties of the samples of Reference Example 4 were tested. Coin cells (with a Li metal anode) were prepared and were tested at 25°C and 60°C. The charging voltage was 4.4, 4.5 and 4.6 V. Table 3 below summarizes the obtained results. FIG. 7 shows some of the results.

[149] <Table 3>

[150]

Sample (Li:M target)	Capacity (mAh/g) 3.0-4.4 V, C/5		Fading @ 60°C % per 100 cycles			Comment	Li : M
	25°C	60°C	4.4 V	4.5 V	4.6 V		
0.925:1	164	179	8.4	18	56	Low rate	Too low
0.975:1	167	180	4.7	13	53	-	OK
1:1	167	179	4.6	11	54	-	OK
1.025:1	168	178	4.8	10	56	-	OK
1.075:1	163	174	10.9	22	75	High fading	Too high

[151] Within a relatively broad preferred region (about 0.975:1 to 1.025:1) excellent cycling stability was achieved. The sample with high lithium-deficiency (0.925:1) showed some deterioration of rate performance. Samples with a low or high Li:M ratio (0.925:1 or 1.075:1) showed some deterioration of cycling stability.

[152] Discussion: The relatively broad preferred region, and the smooth change of electrochemical properties are caused by the gradual change of lithium chemical potential. Further, other properties including surface chemistry (by pH titration) were checked. A similar slight and continuous variation of properties depending on the Li:M ratio was observed.

[153]

[154] [Example 1] Preparation of LiCoO_2 with fixed lithium chemical potential

[155] 3.6 kg of inexpensive LiCoO_2 (received from a low-cost producer) and 400 g of commercial $\text{LiMn}_{1/3}\text{Ni}_{1/3}\text{Co}_{1/3}\text{O}_2$ were mixed by slow ball rolling, followed by a co-sintering at 900°C for 10 hours in air. The samples was filled into vials (no sieving or grinding was required) shortly after cooling down and was stored and further processed in a dry room.

[156] FIG. 8 shows FESEM micrographs of the LiCoO_2 precursors and the final sample (Sample name: TR01). The morphology of TR01 was just the same as a mixture of the precursors. Particularly, LiCoO_2 and $\text{LiMn}_{1/3}\text{Ni}_{1/3}\text{Co}_{1/3}\text{O}_2$ were still separated particles and were not sintered into agglomerates. A temperature of 900°C is high enough for a fast equilibration of lithium and oxygen chemical potentials. Therefore, the lithium potential of LiCoO_2 is fixed at a preferred value, which is determined by the lithium chemical potential of the lithium buffer. The value is above the low value for LiCoO_2 coexisting with the cobalt-oxide, and below the upper value for LiCoO_2 coexisting with Li_2CO_3 . Furthermore, the LiCoO_2 was basically free of the cobalt oxide or Li_2CO_3 impurities. The absence of Li_2CO_3 impurities was confirmed by pH titration.

[157]

[158] [Experimental Example 1] Effects of co-firing

[159] In order to confirm effects of heat-treatment in the present invention, the electrochemical properties of TR01 prepared in Example 1 were compared with a sample which is a mixture of 90 wt% of heated LiCoO_2 and 10 wt% of $\text{LiMn}_{1/3}\text{Ni}_{1/3}\text{Co}_{1/3}\text{O}_2$.

[160] The sample was prepared in the same manner as in Sample TR01, except that two materials were not heat treated (co-fired). Table 4 below summarizes the results.

[161] <Table 4>

[162]

Samples (Li:M target)	Capacity (mAh/g) at C/5, 4.5 V, 50 °C	Capacity fading (% per 100 cycles)	
		4.5 V 25 °C	4.5 V 50 °C
LiCoO ₂ -LiMO ₂ mixture	190	12 %	31%
TR01 (Example 1)	187	2.0 %	6 %

[163] The results of Table 4 showed that a simple mixing of LiCoO_2 with $\text{LiMn}_{1/3}\text{Ni}_{1/3}\text{Co}_{1/3}\text{O}_2$ without heat-treatment is not sufficient to achieve a high cycling stability at a high voltage.

[164] Conclusion: A heat treatment is required to achieve equilibration of the lithium chemical potential.

[165]

[166] [Experimental Example 2] Coin-cell test

[167] A cathode was prepared using Sample TR01 prepared in Example 1, as a cathode active material. Coin cells (with a Li metal anode) were prepared and were tested at 4.4 V and 4.5 V and at 25 °C and 50 °C. FIG. 9 and Table 5 below summarize the obtained results.

[168] <Table 5>

[169]

Sample (Li:M target)	Capacity (mAh/g) at C/5		Capacity fading % per 100 cycles		
	4.4 V 25 °C	4.5 V 50 °C	4.4 V 50 °C	4.5 V 25 °C	4.5 V 50 °C
TR01	171	187	2.5%	2.0%	6%

[170] From the results given in Table 5 and FIG. 9, it can be seen that Sample TR01 of Example 1 (having the lithium chemical potential fixed in a preferred region) has improved cycling properties at an elevated voltage.

[171]

[172] [Comparative Example 1] Coin cell test using low-price LiCoO_2

[173] Except using low-price LiCoO_2 as a cathode active material, a coin cell was

prepared in the same manner as in Experimental Example 2, and tested under the same conditions. LiCoO_2 used in this Example was the same product which was used as the precursor in Example 1. The low-price LiCoO_2 powder was heated to 900°C and refreshed to have the same heat treatment history as Sample TR01 of Example 1. However, the above comparative sample was not subjected to the treatment to achieve the equilibration of the lithium chemical potential by the action of the lithium buffer.

[174] As shown in FIG. 10, the comparative sample exhibited excellent stability through the heat treatment, which was, however, lower than that of Sample TR01 (see FIGS. 9 and 10).

[175] In addition, it can be seen that the comparative sample exhibited a significant decrease of the capacity at 4.5 V, 50°C as well as 4.5V, 25°C (see C/10 data) and much more impedance built-up (see voltage depression of C/1).

[176]

[177] [Experimental Example 3] Polymer-cell test (cycling properties)

[178] Commercial size polymer cells (3.6 mm thickness) were prepared at pilot plant scale. The polymer cells contained a cathode composed of 95 wt% TR01 (Example 1), 2.5 wt% PVDF binder and 2.5 wt% conductive additive (Super P), double side coated on 15 micrometer aluminum foil. The anode active material was commercial MCMB (Mesocarbon microbead). A standard commercial electrolyte (not containing overcharge additives) was used. The anode loading was chosen to achieve balanced cells at 4.4 V cell voltage (anode capacity = cathode capacity charged to 4.45 V versus Li/Li^+).

[179] The polymer cells were cycled for 400 cycles (charge rate 0.6 C, discharge rate 1 C, 1 C = 800 mA). Each 100th cycle was a "capacity check" cycle during which a slower charge/discharge rate (0.2 C) was applied. The cells were cycled at 3.0-4.2 V, 3.0-4.3 V, 4.0-3.5 V or 3.0-4.35 V. The cycling temperature was 23°C or 45°C . Frequently the increase of thickness during extended cycling was checked. Furthermore, the evolution of resistance was checked by impedance measurement at 1000 Hz.

[180] FIG. 11 shows the measurement results of cycling stability at 4.2, 4.3, 4.35 and 4.4 V at 23°C and 45°C . Even at the high cell voltage of 4.4 V and at the elevated temperature of 45°C a very high cycling stability without significant impedance built-up was observed.

[181] More importantly, at 23°C a similar rate of capacity loss was obtained for all voltages, and additionally, the capacity loss at C/1 and C/5 rates evolved similar patterns. Also at 45°C , a similar behavior of capacity loss was observed for all voltages. Therefore, it can be concluded that the increase of cell voltage did not cause degradation of the cathode.

[182] Table 6 below summarizes the obtained results.

[183] <Table 6>

[184]

			Cycle 100	Cycle 200	Cycle 300	Cycle 400
Thickness (mm) 2 cells each	23 °C	4.2V	3.474/3.486	3.484/3.495	3.479/3.516	3.475/3.509
		4.3V	3.519/3.536	3.522/3.533	3.549/3.554	3.562/3.561
		4.35V	3.563/3.567	3.599/3.624	3.617/3.604	3.628/3.60
	45 °C	4.2V	3.538/3.548	3.558/3.578	3.571/3.584	3.612/3.637
		4.3V	3.611/3.610	No data	3.650/3.648	3.671/3.670
		4.35V	3.607/3.626	No data	3.653/3.658	3.689/3.662
Impedance 1 kHz mΩ 2 cells each	23 °C	4.2V	19.6/19.7	20.2/20.5	21.2/21.3	22.1/22.9
		4.3V	20.8/20.3	22.2/22.0	26.8/26.4	24.8/24.6
		4.35V	No data	22.9/22.8	25.1/24.5	25.0/24.6
	45 °C	4.2V	22.1/22.8	25.8/26.3	29.0/29.8	31.1/32.3
		4.3V	24.6/25.1	No data	33.4/34	37.4/37.8
		4.35V	25.3/25.6	No data	35.8/36.3	38.1/39.7

[185] Conclusion: The obtained results clearly confirm that a modified LiCoO_2 , with a lithium chemical potential fixed within a preferred region, has an improved excellent stability at high voltage (at least up-to 4.4 V versus Li/Li^+) even at elevated temperature (45°C).

[186]

[187] [Experimental Example 4] Polymer-cell test (storage properties)

[188] Polymer cells, prepared in the same manner as in Experimental Example 3, were charged to 4.2, 4.3 or 4.35 V. After charging, the cells were placed in a temperature chamber and the temperature was increased to 90°C over 1 hour. Cells were kept at 90°C for 4 hours, and then the temperature was decreased to room temperature over 1 hour. During the temperature profile, the cell thickness was automatically monitored. Before and after the test, the cell capacity was measured at C/1 and C/5 rates.

[189] No significant increase of thickness was observed at any of the investigated charge voltages. Also, the recovery ratio did not decrease with an increased storage voltage. It can be concluded that the increase of cell voltage did not cause degradation of the cathode.

[190] Table 7 below summarizes the results.

[191] <Table 7>

[192]

	Thickness increase (μm)	Before (mAh)		After (mAh)		Recovery (%)	
		1 C	0.2 C	1 C	0.2 C	1 C	0.2 C
4.2 V	< 40	709	715	673	681	94.9	95.3
4.3 V	< 30	773	779	739	752	95.7	96.5
4.35 V	< 0	795	801	764	779	96.2	97.2

[193] Conclusion: The obtained results clearly confirm that modified LiCoO_2 , with a lithium chemical potential fixed at a preferred region, has improved, excellent storage properties at a high voltage (at least up-to 4.4 V versus Li/Li^+).

[194]

[195] [Comparative Example 2] Polymer cell test using low-price LiCoO_2

[196] Except using low-price LiCoO_2 as a cathode active material, a polymer cell was prepared in the same manner as in Experimental Example 3, and tested under the same conditions as Experimental Examples 3 and 4. However, the cell always showed much inferior stability at >4.3 V and always showed strong swelling during a 90°C storage test.

[197] Cells with standard commercial LiCoO_2 exhibited smooth cycling at 4.2-4.25 V, but at 4.3-4.35 V an increased rate of capacity loss was observed simultaneously with a stronger built-up of capacity difference (=impedance built-up). This behavior was caused by the lack of cycling stability of LiCoO_2 at voltages > 4.3 V versus Li/Li^+ .

[198]

[199] [Example 2] Preparation of LiCoO_2 with core-shell structure

[200] (1) Experimental Examples 2, 3 and 4 demonstrate that modified LiCoO_2 with a lithium chemical potential fixed in a preferred region, obtained by co-sintering with a solid state lithium buffer, allows to obtain excellent storage properties and high-voltage cycling properties. This actual example modifies this approach. The LiCoO_2 (having a lithium chemical potential fixed in a preferred region) is present in the core of particles, covered by a shell of the solid state lithium buffer. This concept is useful to further improve safety properties.

[201] (2) A layer of M(OH)_2 ($\text{M}=\text{Mn}_{1/2}\text{Ni}_{1/2}$) was precipitated onto LiCoO_2 particles acting as seeds during the precipitation process. During precipitation, a flow of an aqueous MSO_4 solution (2M) and a flow of an aqueous NaOH solution (4M) were added to a reactor (5L) containing 5 kg of LiCoO_2 in the form of a water-based slurry (Volume = 2.7 L). The pH was adjusted to be within a preferred region, and the temperature was about 85°C. The total time of precipitation was 165 min. A total of 0.06 mol transition metal was precipitated per 1 mol of LiCoO_2 . After the precipitation, the slurry was filtered and washed, and the resulting powder cake was aged overnight

in 10 L of an aqueous 0.5M LiOH solution, followed by washing and drying at 180°C. The thus-obtained powder (name: Precursor 1) was used as a precursor for the preparation of a final cathode material.

[202] (3) To find optimum preparation conditions, a series of small scale samples was prepared and electrochemically tested at 4.4, 4.5 and 4.6 V and at 25°C and 60°C, respectively. Samples had varying Li contents and were prepared by adding small amounts of Li_2CO_3 to Precursor 1, followed by heat treatment at 900°C for 5 hours. In some cases, a small amount of fluorine (Li_3AlF_6 , 0.2 mol% Al per 1 mol of Co) was also added prior to the heat treatment.

[203] (4) Finally, a large sample (volume size: 4 kg, name: 4 kg-Final) was prepared by adding 48 g of Li_2CO_3 and 20.5 g of a 2:1 mixture of Li_3AlF_6 and Li_2CO_3 to 4 kg of Precursor 1, followed by heat treatment at 900°C for 6h. Coin cells were prepared using the thus-obtained samples and were tested at 4.4, 4.5 and 4.6 V at 25°C as well as at 60°C.

[204] FIG. 12 shows an FESEM micrograph of the thus-prepared cathode active material with a core-shell structure. Apparently, a shell of solid state lithium buffer fully covers the LiCoO_2 core. FIG. 13 shows test results of the cycling stability. High stability during cycling at high voltage and elevated temperature has been demonstrated. The cycling stability was much improved, as compared with the results of state of the art LiCoO_2 .

Industrial Applicability

[205] According to the present invention, LiCoO_2 having a stoichiometric composition can be prepared by co-firing with a material acting as a Li acceptor and/or a Li donor, thus fixing a lithium chemical potential within the preferred range. As a result, it is possible to prepare a LiCoO_2 electrode active material which has improved high-temperature storage properties and high-voltage cycling properties, and is robust to composition fluctuation in the production process.

[206] Therefore, the present invention can spend less time and labor to quality control and process management in the mass-production of the electrode active material, and the production costs of LiCoO_2 can be cut down.

[207] Although the preferred embodiments of the present invention have been disclosed for illustrative purposes, those skilled in the art will appreciate that various modifications, additions and substitutions are possible, without departing from the scope and spirit of the invention as disclosed in the accompanying claims.

Claims

- [1] A LiCoO_2 -containing powder comprising LiCoO_2 having a stoichiometric composition via heat treatment of a lithium cobalt oxide and a lithium buffer material to make equilibrium of a lithium chemical potential therebetween.
- [2] The powder according to claim 1, wherein the lithium buffer material is a material that withdraws Li from Li_2CO_3 , a Li-excess form of LiCoO_2 , to result in decomposition of Li_2CO_3 , or supplies Li to a cobalt oxide, a Li-deficient form, to result in production of LiCoO_2 .
- [3] The powder according to claim 1, wherein the lithium buffer material is a material of Formula Li_zMO_2 ($0.95 < z < 1.1$; $\text{M} = \text{Ni}_{1-x-y}\text{Mn}_x\text{Co}_y$, $0 < y < 0.5$, and a ratio of Mn to Ni ($x/(1-x-y)$) is in the range of 0.4 to 1.1).
- [4] The powder according to claim 1, wherein the lithium buffer material is $\text{LiMn}_{1/3}\text{Ni}_{1/3}\text{Co}_{1/3}\text{O}_2$.
- [5] The powder according to claim 1, wherein the heat treatment temperature is lower than the temperature at which the reaction between LiCoO_2 and the lithium buffer material takes place to form a new compound.
- [6] The powder according to claim 1, wherein the heat treatment temperature is in the range of 400 to 1100°C.
- [7] The powder according to claim 1, wherein the content of LiCoO_2 is at least more than 40 wt%.
- [8] The powder according to claim 1, wherein LiCoO_2 is mixed and contacts with the lithium buffer material.
- [9] The powder according to claim 1, wherein the lithium buffer material has a core-shell structure that covers the surface of LiCoO_2 .
- [10] The powder according to claim 1, which is prepared on the scale of at least 1 kg batch.
- [11] The powder according to claim 1, which is prepared on the scale of at least 20 kg batch.
- [12] The powder according to claim 1, which is used as a cathode active material for a rechargeable battery.
- [13] A LiCoO_2 -containing powder having a constant lithium chemical potential, wherein LiCoO_2 coexists with a lithium buffer material under equilibrium conditions of lithium chemical potential therebetween, and the lithium chemical potential of powder is higher than the equilibrium lithium chemical potential between LiCoO_2 and a cobalt oxide and is lower than the equilibrium lithium chemical potential between LiCoO_2 and Li_2CO_3 .
- [14] A lithium buffer material which acts as a Li acceptor or Li donor to remove Li-

- excess or supplement Li-deficiency, each of which coexists with a stoichiometric lithium metal oxide.
- [15] The buffer material according to claim 14, which withdraws Li from Li_2CO_3 , a Li-excess form of LiCoO_2 , to result in decomposition of Li_2CO_3 , or supplies Li to a cobalt oxide, a Li-deficient form, to result in production of LiCoO_2 .
- [16] The buffer material according to claim 14, wherein the buffer material is a material of Formula Li_zMO_2 ($0.95 < z < 1.1$; $\text{M} = \text{Ni}_{1-x-y}\text{Mn}_x\text{Co}_y$, $0 < y < 0.5$, and a ratio of Mn to Ni ($x/(1-x-y)$) is in a range of 0.4 to 1.1).
- [17] A method for preparing a LiCoO_2 -containing powder, comprising a step of providing a homogeneous mixture of LiCoO_2 and a lithium buffer material; and a step of heating the mixture to achieve equilibration of a lithium chemical potential.
- [18] The method according to claim 17, wherein the homogeneous mixture has a core-shell structure that the lithium buffer material covers the surface of LiCoO_2 .
- [19] The method according to claim 17, wherein the heat treatment temperature is lower than the temperature at which the reaction between LiCoO_2 and the lithium buffer material takes place to form a new compound.
- [20] The method according to claim 17, wherein the heat treatment temperature is in the range of 400 to 1100°C.
- [21] An electrode comprising the powder of any one of claims 1 to 13, as an active material.
- [22] A rechargeable battery comprising the electrode of claim 21.

[Fig. 1]

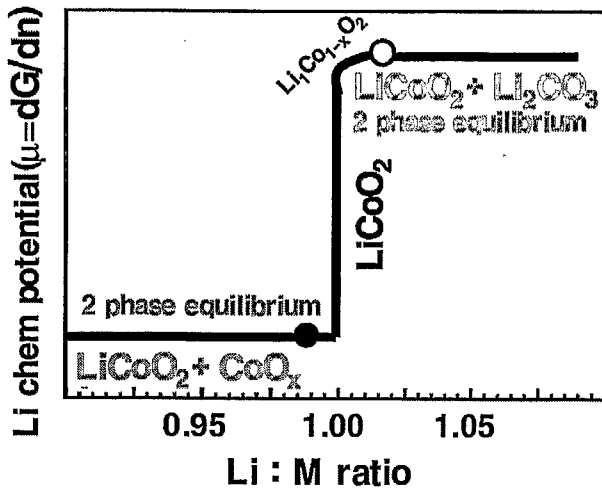

[Fig. 2]

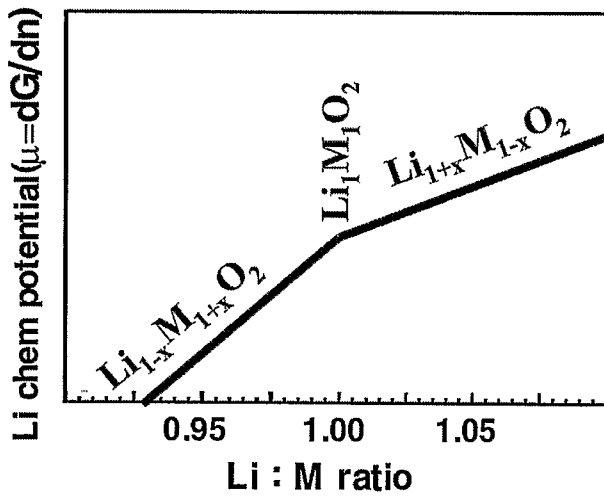

[Fig. 3]

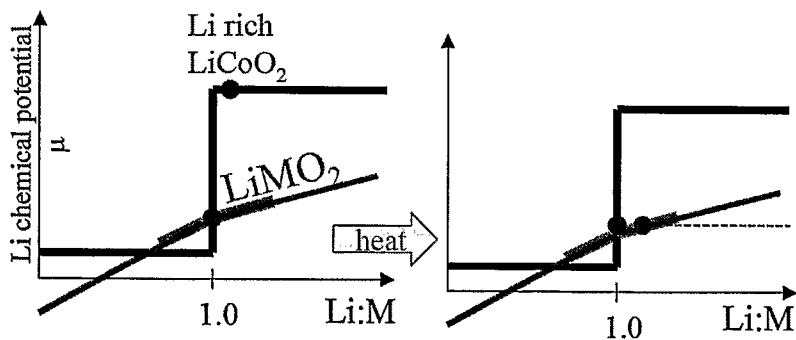

[Fig. 4]

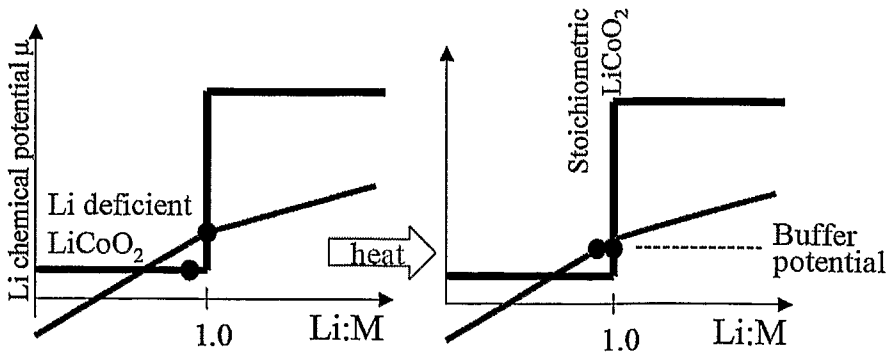

[Fig. 5]

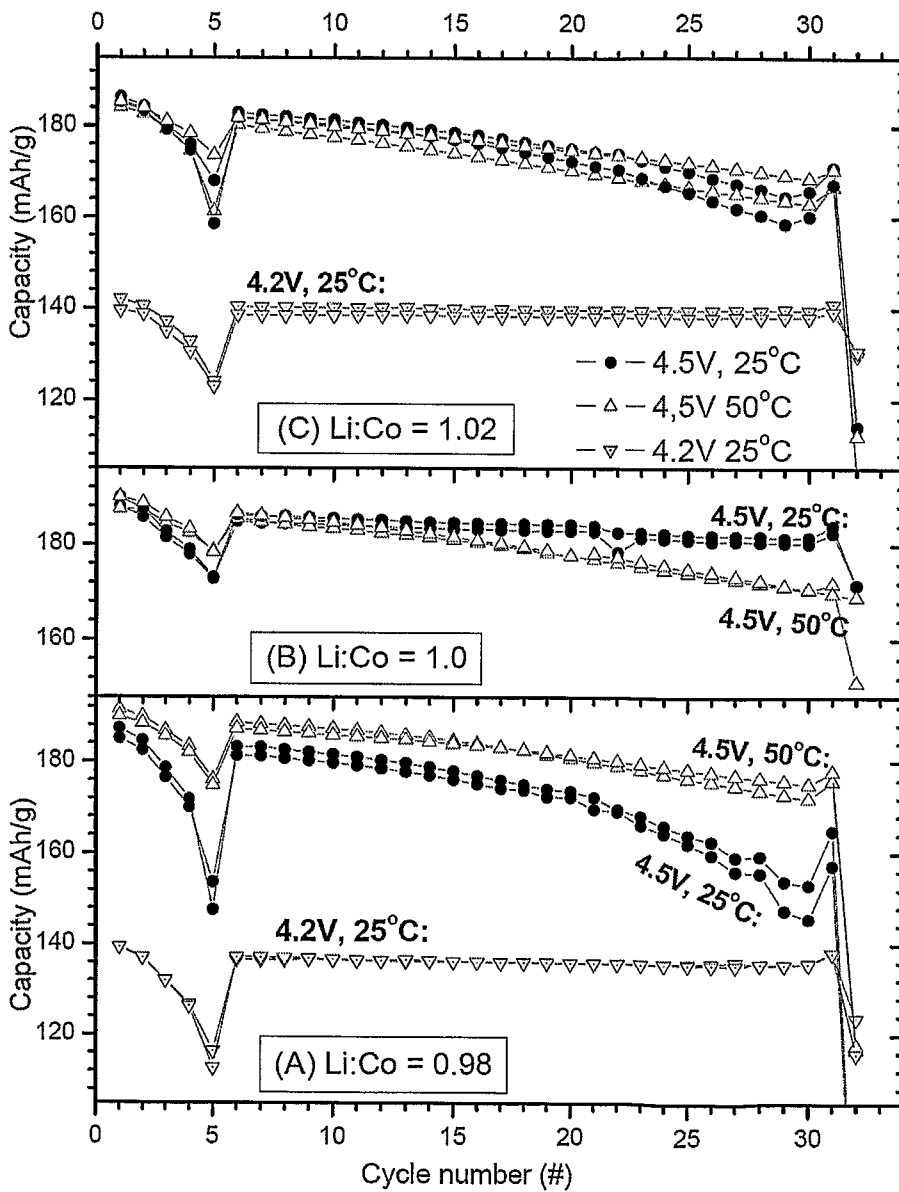

[Fig. 6]

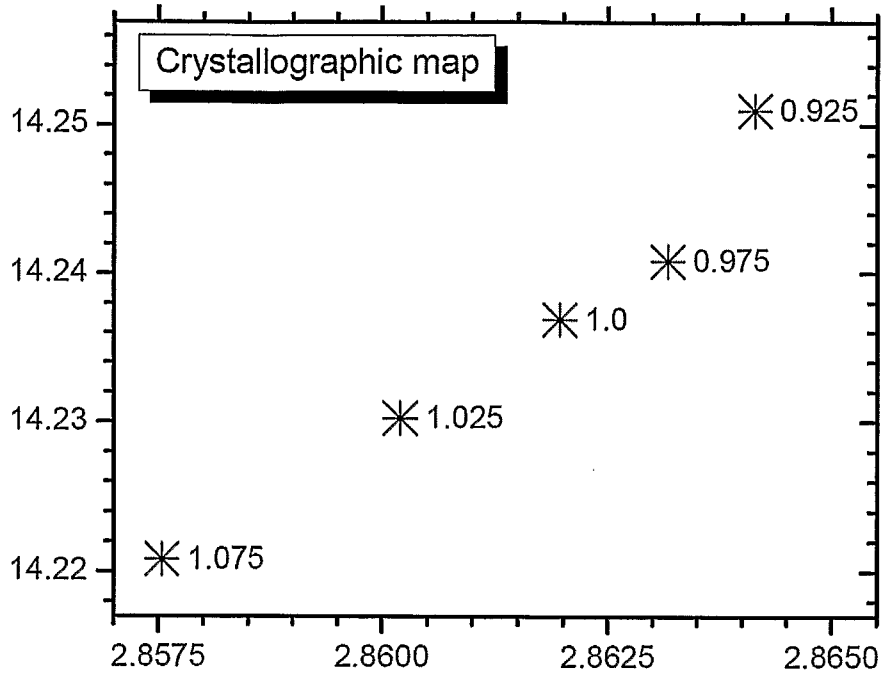

[Fig. 7]

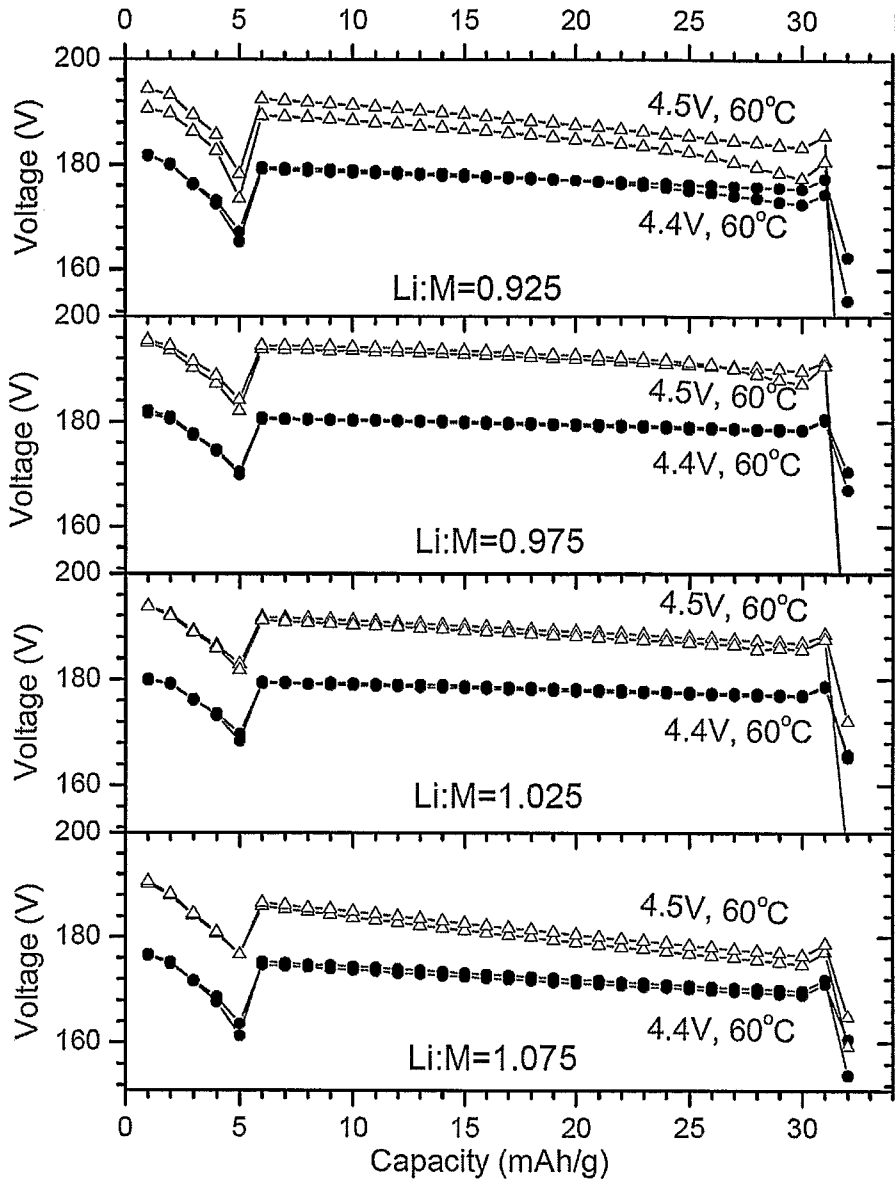

[Fig. 8]

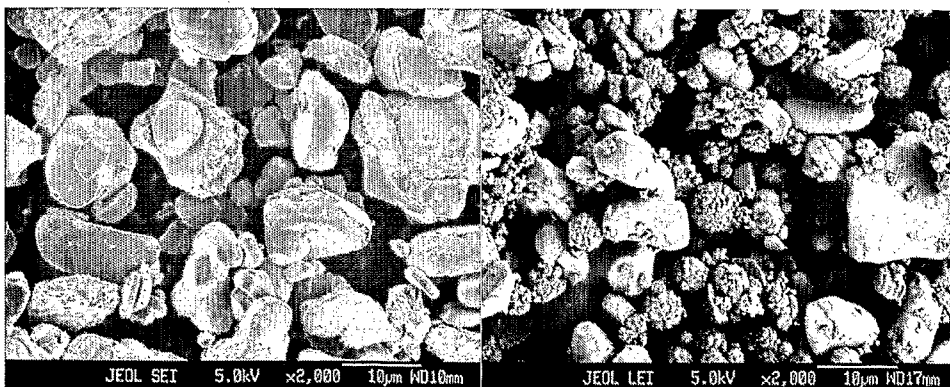

[Fig. 9]

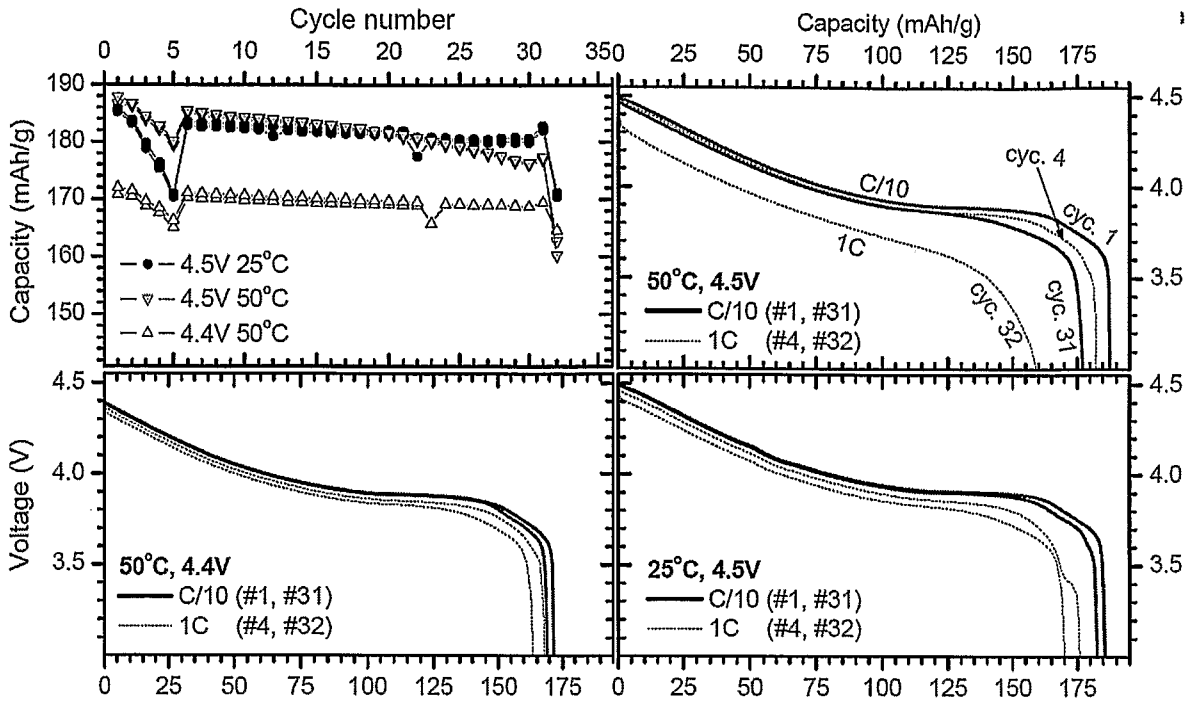

[Fig. 10]

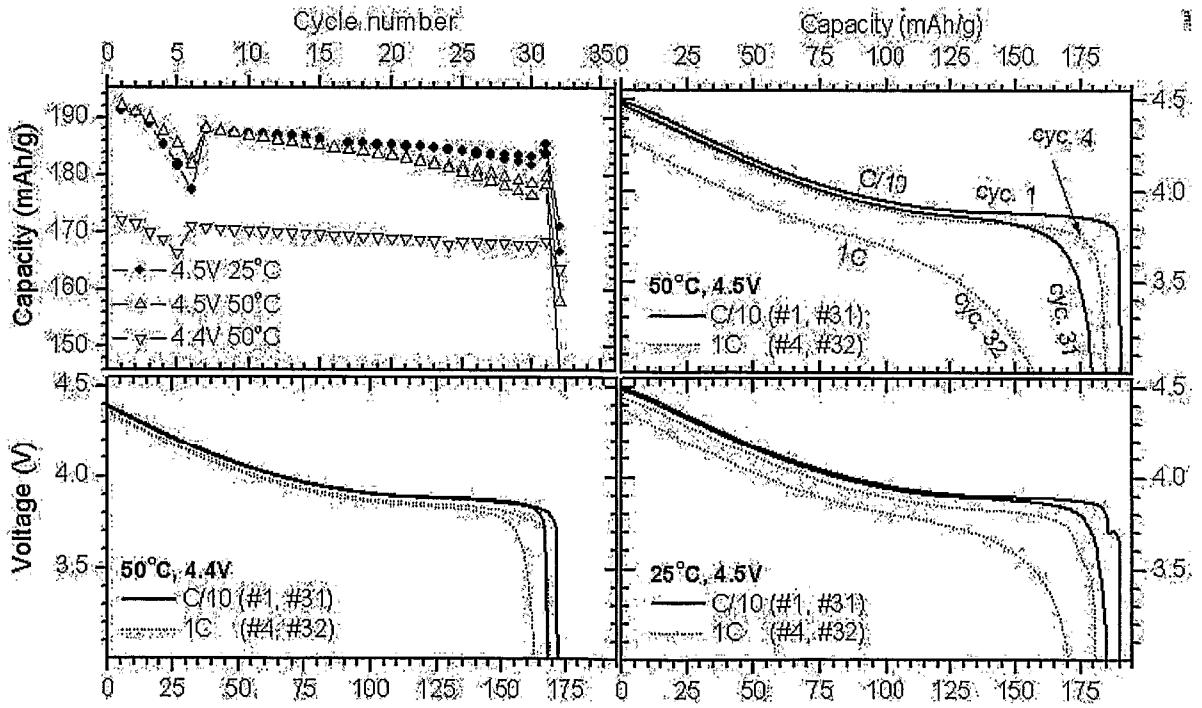

[Fig. 11]

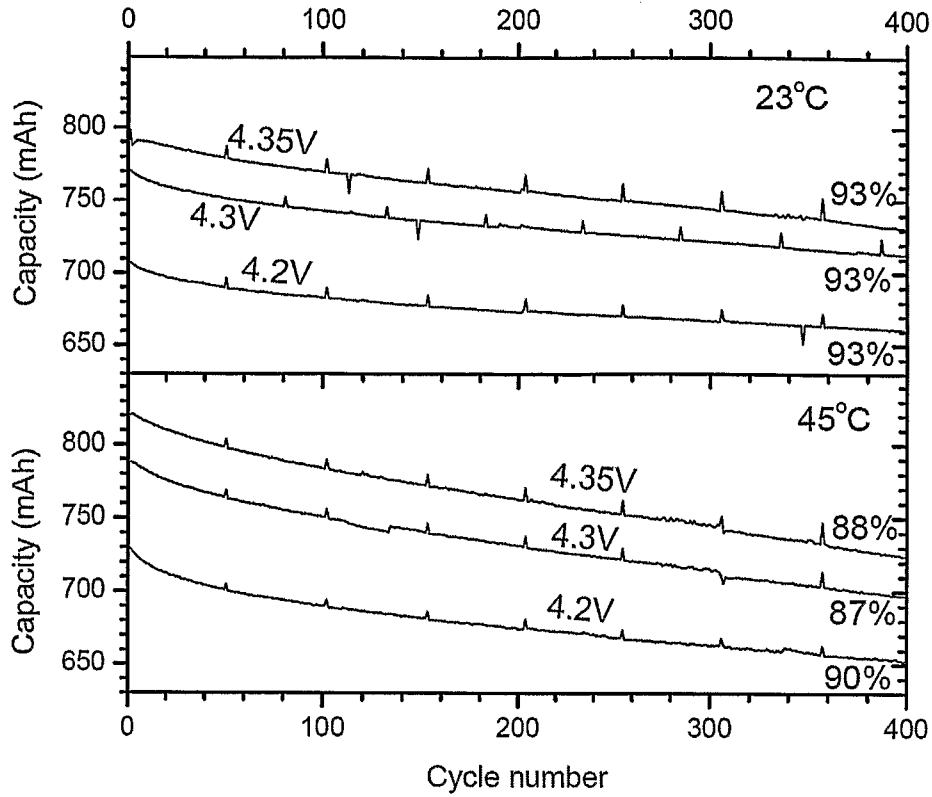

[Fig. 12]

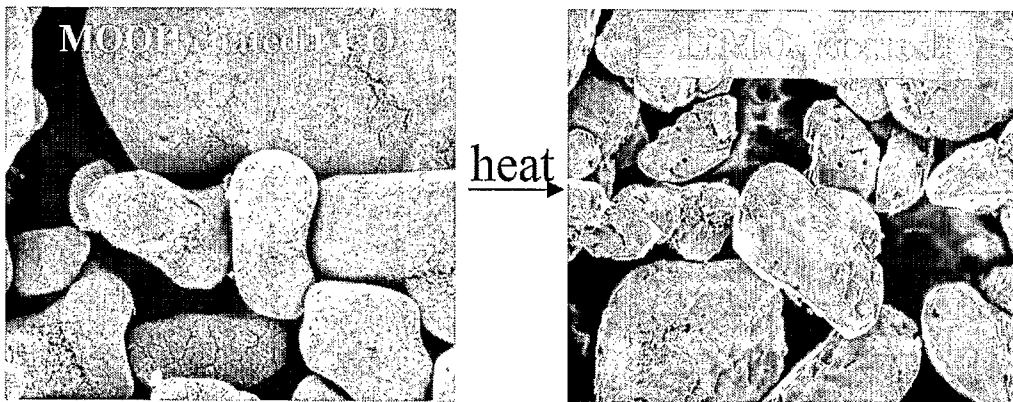

[Fig. 13]

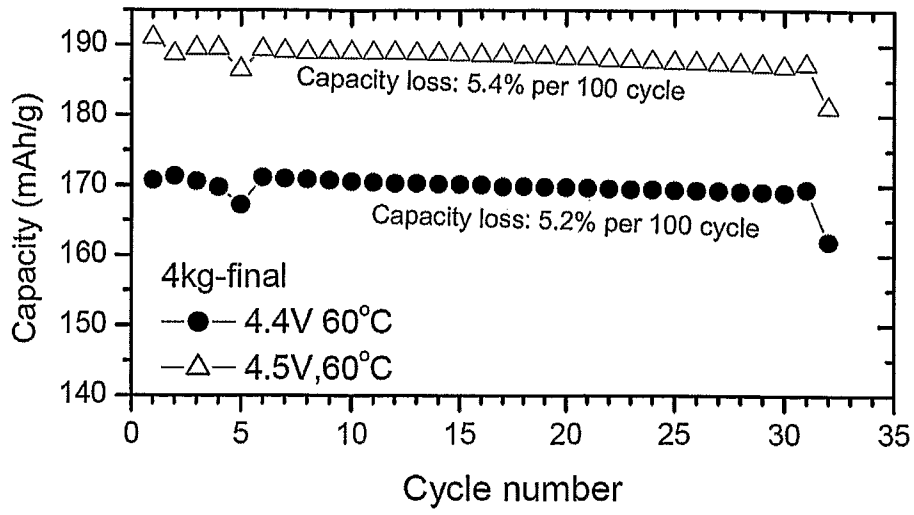

A. CLASSIFICATION OF SUBJECT MATTER**H01M 4/52(2006.01)i, H01M 4/48(2006.01)i, H01M 4/58(2006.01)i**

According to International Patent Classification (IPC) or to both national classification and IPC

B. FIELDS SEARCHED

Minimum documentation searched (classification system followed by classification symbols)

IPC 8 : H01M 04/52

Documentation searched other than minimum documentation to the extent that such documents are included in the fields searched

Korean Utility models and applications for Utility models since 1975

Japanese Utility models and applications for Utility models since 1975

Electronic data base consulted during the international search (name of data base and, where practicable, search terms used)

eKIPASS(KIPO internal) "lithium carbonate", "lithium cobalt"

C. DOCUMENTS CONSIDERED TO BE RELEVANT

Category*	Citation of document, with indication, where appropriate, of the relevant passages	Relevant to claim No.
A	JP 14321921 A(Sony corp.) 08 November 2002 See abstract, Page [0015]-[0030], claims 1-4.	1-22
A	JP 15331843 A (Sumitomo metal mining co.) 21 November 2003 See abstract, Page [0012]-[0019], claims 1-2.	1-22
A	JP 14110251 A (Mitsubishi cable ind) 12 April 2002 See abstract, Page [0007]-[0010], [0018]-[0023], claimS 1-3.	1-22
A	JP 15223887 A (Japan storage battery co.) 08 August 2003 See abstract, Page [0007]-[0012], [0019]-[0042], claimS 1-2.	1-22
A	JP 15263978 A (Japan storage battery co.) 19 September 2003 See abstract, Page [0013]-[0015], [0033]-[0037] claims 1-2.	1-22
A	JP 15059490 A (Tanaka chemical corp.) 28 February 2003 See abstract, Page [0008]-[0022], claimS 1-6.	1-22

 Further documents are listed in the continuation of Box C. See patent family annex.

* Special categories of cited documents:

"A" document defining the general state of the art which is not considered to be of particular relevance

"E" earlier application or patent but published on or after the international filing date

"L" document which may throw doubts on priority claim(s) or which is cited to establish the publication date of citation or other special reason (as specified)

"O" document referring to an oral disclosure, use, exhibition or other means

"P" document published prior to the international filing date but later than the priority date claimed

"T" later document published after the international filing date or priority date and not in conflict with the application but cited to understand the principle or theory underlying the invention

"X" document of particular relevance; the claimed invention cannot be considered novel or cannot be considered to involve an inventive step when the document is taken alone

"Y" document of particular relevance; the claimed invention cannot be considered to involve an inventive step when the document is combined with one or more other such documents, such combination being obvious to a person skilled in the art

"&" document member of the same patent family

Date of the actual completion of the international search

18 JUNE 2007 (18.06.2007)

Date of mailing of the international search report

19 JUNE 2007 (19.06.2007)

Name and mailing address of the ISA/KR

Korean Intellectual Property Office
920 Dunsan-dong, Seo-gu, Daejeon 302-701,
Republic of Korea

Facsimile No. 82-42-472-7140

Authorized officer

CHOI Byung Chul

Telephone No. 82-42-481-8402



INTERNATIONAL SEARCH REPORT

Information on patent family members

International application No.

PCT/KR2007/001292

Patent document cited in search report	Publication date	Patent family member(s)	Publication date
JP14321921 A	08.11.2002	JP14321921 JP2002321921A2	08.11.2002 08.11.2002
JP15331843 A	21.11.2003	JP15331843 JP2003331843A2	21.11.2003 21.11.2003
JP14110251 A	12.04.2002	JP14110251 JP2002110251A2	12.04.2002 12.04.2002
JP15223887 A	08.08.2003	JP15223887 JP2003223887A2	08.08.2003 08.08.2003
JP15263978 A	19.09.2003	JP15263978 JP2003263978A2	19.09.2003 19.09.2003
JP15059490 A	28.02.2003	JP15059490 JP2003059490A2	28.02.2003 28.02.2003