



- (51) **International Patent Classification:**
B05D 1/06 (2006.01) *B05D 7/00* (2006.01)
- (21) **International Application Number:**
PCT/EP2013/056369
- (22) **International Filing Date:**
26 March 2013 (26.03.2013)
- (25) **Filing Language:** English
- (26) **Publication Language:** English
- (30) **Priority Data:**
12161770.8 28 March 2012 (28.03.2012) EP
61/639,188 27 April 2012 (27.04.2012) US
- (71) **Applicant:** AKZO NOBEL COATINGS INTERNATIONAL B.V. [NL/NL]; Velperweg 76, NL-6824 BM Arnhem (NL).
- (72) **Inventors:** THOMPSON, Steven, Thomas; 88 Wansbeck Road, Jarrow, Tyne and Wear NE32 5SS (GB). BARKER, Robert, Edward; 4 St Oswalds Road, Hebburn, Tyne and Wear NE31 1HT (GB). ENGWARD, Neil, Lewis; 119 Mount Rd, High Barnes, Sunderland, Tyne and Wear SR4 7QB (GB). SCOTT, Gavin, John; 7 Station Road, Bill Quay, Gateshead, Tyne and Wear NE10 0UH (GB).
- (74) **Agent:** AKZO NOBEL IP DEPARTMENT; Velperweg 76, NL-6824 BM Arnhem (NL).

(81) **Designated States** (unless otherwise indicated, for every kind of national protection available): AE, AG, AL, AM, AO, AT, AU, AZ, BA, BB, BG, BH, BN, BR, BW, BY, BZ, CA, CH, CL, CN, CO, CR, CU, CZ, DE, DK, DM, DO, DZ, EC, EE, EG, ES, FI, GB, GD, GE, GH, GM, GT, HN, HR, HU, ID, IL, IN, IS, JP, KE, KG, KM, KN, KP, KR, KZ, LA, LC, LK, LR, LS, LT, LU, LY, MA, MD, ME, MG, MK, MN, MW, MX, MY, MZ, NA, NG, NI, NO, NZ, OM, PA, PE, PG, PH, PL, PT, QA, RO, RS, RU, RW, SC, SD, SE, SG, SK, SL, SM, ST, SV, SY, TH, TJ, TM, TN, TR, TT, TZ, UA, UG, US, UZ, VC, VN, ZA, ZM, ZW.

(84) **Designated States** (unless otherwise indicated, for every kind of regional protection available): ARIPO (BW, GH, GM, KE, LR, LS, MW, MZ, NA, RW, SD, SL, SZ, TZ, UG, ZM, ZW), Eurasian (AM, AZ, BY, KG, KZ, RU, TJ, TM), European (AL, AT, BE, BG, CH, CY, CZ, DE, DK, EE, ES, FI, FR, GB, GR, HR, HU, IE, IS, IT, LT, LU, LV, MC, MK, MT, NL, NO, PL, PT, RO, RS, SE, SI, SK, SM, TR), OAPI (BF, BJ, CF, CG, CI, CM, GA, GN, GQ, GW, ML, MR, NE, SN, TD, TG).

Published:

— with international search report (Art. 21(3))



WO 2013/144127 A1

(54) **Title:** METHOD FOR APPLYING A POWDER COATING

(57) **Abstract:** A method for the application of at least two different powder coating layers to a substrate comprising the steps of application of a first powder coating layer followed by the application of a second powder coating layer, without any substantial curing of the first powder coating layer prior to the application of the second powder coating layer, followed by the simultaneous curing of the first powder coating layer and the second powder coating layer, wherein the first powder coating layer or the second powder coating layer comprises 1 to 10 weight % of a conductive component having a resistivity of below 5 Ωcm at a packing volume of ≤70%.

METHOD FOR APPLYING A POWDER COATING

BACKGROUND OF THE INVENTION

5 Field of the Invention

Powder coatings are solid compositions which are generally applied by an electrostatic spray process in which the powder coating particles are electrostatically charged by the spray gun and the substrate is earthed.

10 Alternative application methods include fluidised-bed and electrostatic fluidised-bed processes. After application, the powder is heated to melt and fuse the particles and to cure the coating.

The compositions generally comprise a solid film-forming resin, usually with one or more colouring agents such as pigments, and optionally they also contain
15 one or more performance additives. They are usually thermosetting, incorporating, for example, a film-forming polymer and a corresponding crosslinking agent (which may itself be another film-forming polymer). Generally, the resins have a T_g, softening point or melting point above 30°C.

The compositions are generally prepared by mixing ingredients, e.g. in an
20 extruder, at a temperature above the softening temperature of the resin but below the curing temperature. The composition is then cooled to solidify it and is subsequently pulverised. The particle size distribution required for most commercial electrostatic spray apparatus is up to a maximum of 120 microns, with a mean particle size within the range of 15 to 75 microns, preferably 25 to
25 50 microns, more especially 20 to 45 microns.

The present invention relates to a method for applying a powder coating to a substrate, more in particular to a process for applying at least two powder coating layers to a substrate without any substantial curing of the first layer prior

to the application of the second or further layers. This process is sometimes referred to as a dry-on-dry application process.

Prior Art

5 In WO 97/05965 a method is disclosed for simulating wood or marble in a finish by coating metal surfaces with a first layer of a colored powder coating layer, heating this layer to get a partial cure of this first layer (sometimes referred to as green cure), and thereafter applying a second colored powder coating layer, and subsequent heating of both layers to obtain a full cure of both layers.

10

In EP 1547698 a method is disclosed which is similar to the process in WO 97/05965, albeit that in the process of EP 1547698 the heating step after the application of the first powder coating layer is absent.

15 In WO 2008/088605 a method is disclosed for painting a substrate wherein in a first step a powder primer is applied to the substrate, in a next step a powder basecoat comprising a flake additive is applied onto the primer, the powder primer and powder basecoat are simultaneously cured and thereafter a topcoat is applied onto the powder basecoat and in a last step this topcoat is cured. It
20 was found that this method only works at very specific conditions and control of certain parameters, such as layer thickness, charging of the powder particles, and settings of the application equipment.

In EP994141 a method is disclosed which is similar to the process in WO
25 2008/088605. In some of the examples carbon black is added in small amount (< 1 wt.%) to the primer coating layer. However, it was found that in a process where the powder basecoat and powder topcoat are simultaneously cured, this only works at very specific conditions and control of certain parameters, such as layer thickness, charging of the powder particles, and settings of the application
30 equipment.

In US 20060110601 a process for the application of a fluoropolymer primer and overcoat is disclosed that uses a process similar to the process in WO 2008/088605. It is said that metal flake and carbon black can be added as filler. It is advised that the powder primer coating should contain 10 to 20 wt.% of
5 such filler.

In EP 2060328 a method for forming a composite powder coating is disclosed wherein multiple layers of a powder coating are deposited on a substrate, wherein adjacent layers are formed of different types of powder coating
10 compositions and wherein the multiple layers of the powder coating composition are cured in a single thermal step.

In WO 2005/018832 a method for coating substrates is disclosed wherein an image coat is applied over a background coating. Both image coating and
15 background coating can be powder coatings. It is not necessary to partially cure the background coating before the image coat is applied. In this process the polarity of the background/base coat and the image coat must be the same.

In US 2004/0159282 a respray or repair coating method using powder coatings
20 is disclosed where the respray or repair coating may be performed before or after the cure of the initial layer. The initial coating layer and the repair/respray coating layer should have the same electrostatic polarity.

So far, there has been little commercial success for systems based on any of
25 the above processes for the dry-on-dry application of at least two powder coating layers. Main reasons for this are surface defects in the top powder layer which, when cured lead to an unsatisfactory appearance with evidence of mixing of the two layers. These surface defects can be masked by using a matt or dull colored coating for the top powder layer. However, the surface defects
30 are clearly visible when a high gloss topcoat is used.

SUMMARY OF THE INVENTION

Accordingly, in one embodiment the present invention comprises a method for the application of at least two different powder coating layers to a substrate comprising the steps of application of a first powder coating layer followed by
5 the application of a second powder coating layer, without any substantial curing of the first powder coating layer prior to the application of the second powder coating layer, followed by the simultaneous curing of the first powder coating layer and the second powder coating layer, wherein the first powder coating
10 layer comprises a conductive component.

In another embodiment of the present invention, the second powder coating layer comprises a conductive component.

Within the framework of the present invention, a conductive component is a component that has a resistivity of below $1 \Omega\text{cm}$ at a packing volume of $\leq 70\%$.

15

The resistivity of a component that is used in a powder coating composition can be measured by placing a certain amount of the component between two conductive elements, and measuring the resistance between the two conductive elements. An example of an apparatus that can be used for this measurement
20 is displayed in Figure 1.

1. is the upper conductive element having a circular shape;
2. is the left side of a glass ring;
3. is the sample of the conductive component to be measured;
4. is the right side of the glass ring;
- 25 5. is the lower conductive element having a circular shape;

The glass ring (or a ring of a non-conductive material) should enclose the lower part of the upper conductive element, the sample of the conductive component, and the upper part of the lower conductive element.

A sample of the conductive component is placed in between the upper and lower conductive element (the upper and lower conductive element are normally metal elements) and is further enclosed by the glass ring. If the conductive elements and the glass ring have a circular shape, the sample will have a shape with a surface area **A** where the sample is in contact with the upper or lower
5 conductive element and a length **l**, where the sample is in contact with the glass ring.

To conduct a measurement, a certain amount (W_s in g) of the sample is weighed and put between the conductive elements 1 and 5. A current (I_{source}) is
10 applied to the conductive element and potential V_{meas} is measured.

The resistivity of the sample can now be calculated as:

$$\text{Resistivity } (\Omega\text{cm}) = \frac{V_{meas}}{I_{source}} \times \frac{A}{l}$$

15

The packing volume of the sample can be calculated as:

$$\text{Packing Volume } (\%) = \frac{W_s}{\rho_{sample}} \times \frac{1}{A \times l} \times 100\%$$

20 wherein ρ_{sample} is the density of the sample. This density can be measured in accordance with ASTM D-5965, Method B, using a helium pycnometer

DETAILED DISCRPTION OF THE INVENTION

An essential element of the process of the present invention is the presence of
25 a conductive component in the first powder coating layer that is applied to a substrate. A conductive component is a component that has a resistivity of below 5 Ωcm at a packing volume of $\leq 70\%$. The resistivity and packing volume can be measured and calculated as indicated above. In one embodiment the conductive component has a resistivity of below 1 Ωcm at a packing volume of \leq
30 70%.

In one embodiment of the process according to the present invention, the conductive component is a conductive pigment.

Examples of conductive pigments that are suitable for use in the process of the present invention include Black Pearls (carbon black additives for rubber),
5 KetjenBlack EC-600JD and Regal 600.

Examples of pigments that are frequently used in powder coatings, but not suitable for use in the process of the present invention include Sagem Zinc, MZ3043 Zinc and MZ1279 Zinc. These pigments show a resistivity of above 5 Ωcm at a packing volume of $\leq 70\%$.

10

In one embodiment of the process according to the present invention the first powder coating layer comprises 1 to 10 weight % of the conductive component. The weight % being based on the total weight of the powder coating composition.

15 It was found that when the conductive component is present at a level below 1 weight %, failures occur when the first and second powder coating layer are cured, for example surface defects can be found on the surface of the second cured powder coating layer. If the level of the conductive component is above 10 weight %, the mechanical properties of the cured powder coating layers is
20 not sufficient to provide durability and good mechanical strength to the coating system. It was also found that at higher levels of the conductive component the flow properties of the powder coating are affected, leading to a poor flow of the powder coating.

In a further embodiment, the first powder coating layer comprises 1 to 7 weight
25 % of the conductive component. In yet another embodiment, the first powder coating layer comprises 1 to 5 weight % of the conductive component.

It was found that the process according to the present invention can be used to produce, in a reliable and consistent way, coated substrates without any surface
30 defects and/or flaws in aesthetic appearance and with comparable performance

characteristics to an equivalent two layered system prepared with an intermediate curing step. The first and the second powder coating layer can be applied by any powder coating application technique known to the skilled person. Of practical use are in particular the use of a corona charging system or
5 a tribo charging system for the application of the powder coating layers.

Corona Charging System

In a corona charging system a high voltage generator is used to charge an electrode at the tip of the powder coating spray gun which creates an
10 electrostatic field or ion cloud (corona) between the gun and the workpiece/substrate. The powder coating spray gun used in this type of process is called a Corona Gun. Compressed air is used to transport the powder through the gun, and also through the ion cloud. The powder particles pick up charge as they move through the cloud, and through a combination of
15 pneumatic and electrostatic forces, travel towards and deposit upon the earthed target substrate. Most manufacturers of corona spray equipment utilize a negative corona voltage to impart a negative charge to the powder particles. It is possible, however, to use a positive corona voltage to apply a positive charge to a powder particle and such corona charging techniques fall within the scope
20 of this invention.

In one embodiment, the corona spray gun is charged between 30 and 100 kV when the powder coating is applied.

In a further, embodiment the corona spray gun is charged between 70 and 100 kV when the powder coating is applied.

25 In a further embodiment, the powder throughput using the corona application system is between 100 and 300 g/min.

In a further embodiment, the powder throughput using the corona application system is between 150 and 250 g/min.

Tribo Charging system.

In a tribo charging system use is made of the phenomenon that when two different insulating materials are rubbed together and then separated, they acquire opposite charges (+ and -). This method of generating charge via friction is one of the earliest phenomena associated with the electrical properties of materials. Instead of an electrode, tribo guns for the application of a powder coating rely on this friction charging to impart an electrostatic charge onto the powder particles. Compressed air is used to transport the powder particles through the gun. As they travel, the particles strike the walls of the gun, picking up a charge. The pneumatic force of the compressed air then carries the charged particles to the earthed substrate. It is known in the art that a positive charge can be applied to the powder particles by using a tribo gun made of a negative tribo material such as PTFE or similar material and that a negative charge can be applied to the particles by using a gun made of a positive tribo material such as nylon.

In one embodiment, the powder throughput using the tribo charging application system is between 50 and 300 g/min.

In another embodiment, the powder throughput using the tribo charging application system is between 150 and 250 g/min.

Coating formulation

The function of coatings is to provide protection and/or an aesthetic appearance to a substrate. The film-forming resin and other ingredients are selected so as to provide the desired performance and appearance characteristics. In relation to performance, coatings should generally be durable and exhibit good weatherability, stain or dirt resistance, chemical or solvent resistance and/or corrosion resistance, as well as good mechanical properties, e.g. hardness, flexibility or resistance to mechanical impact; the precise characteristics required will depend on the intended use. The final composition must, of course, be capable of forming a coherent film on the substrate, and good flow and

leveling of the final composition on the substrate are required. Accordingly, within a film-forming base, in addition to film-forming binder resin and optional crosslinker, pigment and/or filler there are generally one or more performance additives such as, for example, a flow-promoting agent, a wax, a plasticiser, a stabiliser, for example a stabiliser against UV degradation, or an anti-gassing agent, such as benzoin, an anti-settling agent, a surface-active agent, a UV-absorber, an optical whitener, a radical scavenger, a thickener, an anti-oxidant, a fungicide, a biocide, and/or an effect material, such as a material for gloss reduction, gloss enhancement, toughness, texture, sparkle and structure and the like. The following ranges should be mentioned for the total of the performance additive content of a film-forming polymeric material: 0% to 7% (preferably 0 to 5%) by weight, 0% to 3% by weight, and 1% to 2% by weight.

If performance additives are used, they are generally applied in a total amount of at most 5 wt. %, preferably at most 3 wt. %, more specifically at most 2 wt. %, calculated on the final composition. If they are applied, they are generally applied in an amount of at least 0.1 wt. %, more specifically at least 1 wt. %, calculated on the final composition

As with pigments, these standard additives can be included during or after dispersing the binder components, but for optimum distribution it is preferred that they are mixed with the binder components before both are dispersed.

The film-forming polymer used in the manufacture of a film-forming component of a thermosetting powder coating material according to the invention may, for example, be one or more selected from carboxy-functional polyester resins, hydroxy-functional polyester resins, epoxy resins, functional acrylic resins and fluoropolymers.

Suitable thermally curable cross-linking systems for application as a coating

composition are for example acid/epoxy, acid anhydride/epoxy, epoxy/amino resin, polyphenol/epoxy, phenol formaldehyde/epoxy, epoxy/amine, epoxy/amide, isocyanate/hydroxy, carboxy/hydroxyalkylamide, or hydroxylepoxy cross-linking systems. Suitable examples of these chemistries applied as powder coatings compositions are described in T. A. Misev, Powder Coatings Chemistry and Technology, John Wiley & Sons Ltd., 1991.

A film-forming component of the powder coating material can, for example, be based on a solid polymeric binder system comprising a carboxy-functional polyester film-forming resin used with a polyepoxide curing agent. Such carboxy-functional polyester systems are currently the most widely used powder coatings materials. The polyester generally has an acid value in the range 10-100, a number average molecular weight M_n of 1,500 to 10,000 and a glass transition temperature T_g of from 30°C. to 85°C., preferably at least 40°C. Examples of commercial carboxy-functional polyesters are: Uralac (Registered trademark) P3560 (DSM Resins) and Crylcoat (Registered trademark) 314 or (UCB Chemicals). The poly-epoxide can, for example, be a low molecular weight epoxy compound such as triglycidyl isocyanurate (TGIC), a compound such as diglycidyl terephthalate condensed glycidyl ether of bisphenol A or a light-stable epoxy resin. Examples of Bisphenol-A epoxy resins are Epikote (Registered trademark) 1055 (Shell) and Araldite (Registered trademark) GT 7004 (Ciba Chemicals). A carboxy-functional polyester film-forming resin can alternatively be used with a bis(beta-hydroxyalkylamide) curing agent such as tetrakis(2-hydroxyethyl) adipamide (Primid (Registered trademark) XL-552).

25

It was found that in the process according to the present invention any type of powder coating composition can be used for the first powder coating layer and the second powder coating layer, provided that the first powder coating layer and/or the second powder coating layer comprises a conductive component. In one embodiment, only the first powder coating layer comprises a conductive

30

component (and the second powder coating layer does not comprise a
conductive component). In another embodiment, the second powder coating
layer comprises a conductive component. In a further embodiment, the second
powder coating layer comprises a conductive component and an aluminium
5 pigment.

The film forming component in the first powder coating layer can be the same
as in the second powder coating layer, but they can also be different.

10 In one embodiment, the first powder coating layer and the second powder
coating layer are applied at a temperature below 50°C and no heating is applied
to the substrate or the first powder coating layer prior to the application of the
second powder coating layer.

In a further embodiment, the first powder coating layer and the second powder
15 coating layer are applied at ambient temperature and no heating is applied to
the substrate or the first powder coating layer prior to the application of the
second powder coating layer.

A powder coating composition comprising a conductive component can be
20 prepared in various ways. The compositions can be prepared by mixing all
ingredients, e.g. in an extruder, at a temperature above the softening
temperature of the resin but below the curing temperature. The composition is
then extruded and cooled to solidify it and is subsequently pulverized.

It is also possible to mix the ingredients, excluding the conductive component,
25 in an extruder at a temperature above the softening temperature of the resin but
below the curing temperature. The composition is then extruded and cooled to
solidify it and is subsequently pulverized. The conductive component is then
mixed with the thus obtained composition.

The invention will be elucidated with reference to the following examples. These are intended to illustrate the invention but are not to be construed as limiting in any manner the scope thereof.

5 **Examples**

The powder coating compositions of Table 1 were prepared by mixing all ingredients in an extruder at a temperature above the softening temperature of the resin but below the curing temperature. The compositions were then extruded and cooled to solidify and then subsequently pulverized.

Table 1

	<u>Type</u>	<u>Color</u>
PC1	polyester/epoxy hybrid primer, free of any conductive component	black
PC2	polyester/epoxy hybrid primer, containing 0,3 wt.% of ketjenblack	black
PC3	polyester/epoxy hybrid primer, containing 0,6 wt.% of ketjenblack	black
PC4	polyester/epoxy hybrid primer, containing 1,5 wt.% of ketjenblack	black
PC5	polyester/epoxy hybrid primer, containing 3,0 wt.% of Black Beads 800	black
PC6	Polyester/Primid powder coating composition, free of any conductive component	white

Various combinations of a black coating as a primer (first layer) in combination with a white coating (PC6) as topcoat (second layer) were applied to aluminium panels in a dry-on-dry process using a corona charging system. After the application thereof, the primer layer was not heated or cured, only after application of the topcoat was the whole coated substrate was stoved at 180°C for 15 minutes to get a full cure of both coating layers.

The coated panels were then analysed using a standard scanner. An image was produced of the coated side of the panel. This image was converted into a binary image, and the fraction of pixels in the image that are white were measured.

When there is a full coverage of the (black) primer layer by the (white) topcoat, the fraction of white pixels is 100%. Any lower value for this fraction indicate that there is no full coverage by the topcoat.

The results of the various measurements are listed in Table 2.

Table 2

Primer	Topcoat	Fraction white	Type and amount of conductive component in primer
PC1	PC4	75%	-*
PC2	PC4	80%	0,3 wt.% of ketjenblack*
PC3	PC4	83%	0,6 wt.% of ketjenblack*
PC5	PC4	100%	1,5 wt.% of ketjenblack
PC6	PC4	100%	3,0 wt.% of Black Beads 800

*) Comparative example

Claims

1. A method for the application of at least two different powder coating layers to a substrate comprising the steps of application of a first powder coating layer followed by the application of a second powder coating layer, without any substantial curing of the first powder coating layer prior to the application of the second powder coating layer, followed by the simultaneous curing of the first powder coating layer and the second powder coating layer, wherein the first powder coating layer comprises 1 to 10 weight % of a conductive component, the conductive component having a resistivity of below 5 Ωcm at a packing volume of $\leq 70\%$ and the weight % being calculated based upon the total composition of the first powder coating layer.
2. A method for the application of at least two different powder coating layers to a substrate comprising the steps of application of a first powder coating layer followed by the application of a second powder coating layer, without any substantial curing of the first powder coating layer prior to the application of the second powder coating layer, followed by the simultaneous curing of the first powder coating layer and the second powder coating layer, wherein the second powder coating layer comprises 1 to 10 weight % of a conductive component having a resistivity of below 5 Ωcm at a packing volume of $\leq 70\%$ and the weight % being calculated based upon the total composition of the second powder coating layer.
3. The method of claim 1 or 2 in wherein the first or the second powder coating layer comprises 1 to 7 weight % of the conductive component, the weight % being calculated based upon the total composition of the powder coating layer.

4. The method of claim 1 or 2 in wherein the first or the second powder coating layer comprises 1 to 5 weight % of the conductive component.
5. The method of claim 1 or 2 wherein the first powder coating layer and the second powder coating layer are applied by using a corona charging system.
6. The method of claim 1 or 2 wherein the corona charging system is charged to a potential of between 70 and 100kV.
7. The method according to claims 5 or 6 wherein the first or the second powder coating layer is applied using a corona charging system at an application rate between 100 and 300g/min.
8. The method according to any of the preceding claims wherein the first powder coating layer and the second powder coating layer are applied at a temperature below 50°C and no heating is applied to the substrate or the first powder coating layer prior to the application of the second powder coating layer.
9. The method of claim 8 wherein the first powder coating layer and the second powder coating layer are applied at ambient temperature.

Figure 1

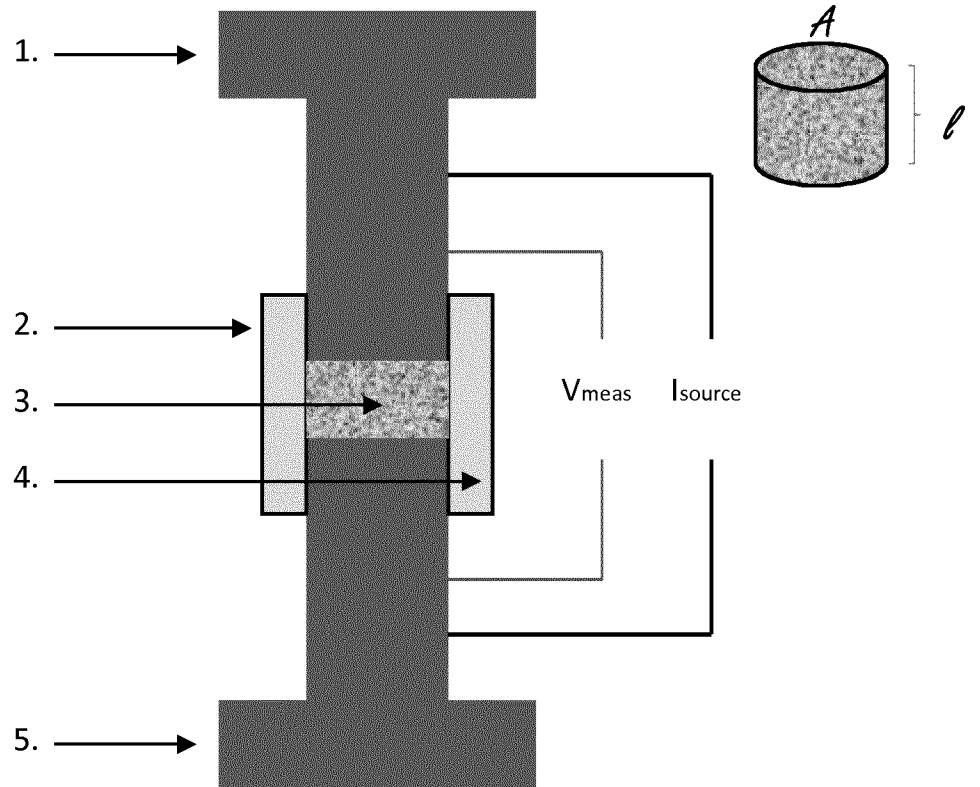

INTERNATIONAL SEARCH REPORT

International application No
PCT/EP2013/056369

A. CLASSIFICATION OF SUBJECT MATTER
INV. B05D1/06 B05D7/00
ADD.
According to International Patent Classification (IPC) or to both national classification and IPC

B. FIELDS SEARCHED
Minimum documentation searched (classification system followed by classification symbols)
B05D
Documentation searched other than minimum documentation to the extent that such documents are included in the fields searched

Electronic data base consulted during the international search (name of data base and, where practicable, search terms used)
EPO-Internal

C. DOCUMENTS CONSIDERED TO BE RELEVANT		
Category*	Citation of document, with indication, where appropriate, of the relevant passages	Relevant to claim No.
X	US 2006/110601 A1 (HENNESSEY CRAIG K [US] HENNESSEY CRAIG KING [US]) 25 May 2006 (2006-05-25) cited in the application paragraph [0015]; example 5 paragraphs [0020] - [0022]; claims; examples	1-9
A	WO 2011/134986 A1 (AKZO NOBEL COATINGS INT BV [NL]; THOMPSON STEVEN THOMAS [GB]; BARKER R) 3 November 2011 (2011-11-03) cited in the application claims	6,7

Further documents are listed in the continuation of Box C.

See patent family annex.

* Special categories of cited documents :

- "A" document defining the general state of the art which is not considered to be of particular relevance
- "E" earlier application or patent but published on or after the international filing date
- "L" document which may throw doubts on priority claim(s) or which is cited to establish the publication date of another citation or other special reason (as specified)
- "O" document referring to an oral disclosure, use, exhibition or other means
- "P" document published prior to the international filing date but later than the priority date claimed

"T" later document published after the international filing date or priority date and not in conflict with the application but cited to understand the principle or theory underlying the invention

"X" document of particular relevance; the claimed invention cannot be considered novel or cannot be considered to involve an inventive step when the document is taken alone

"Y" document of particular relevance; the claimed invention cannot be considered to involve an inventive step when the document is combined with one or more other such documents, such combination being obvious to a person skilled in the art

"&" document member of the same patent family

Date of the actual completion of the international search

20 June 2013

Date of mailing of the international search report

27/06/2013

Name and mailing address of the ISA/

European Patent Office, P.B. 5818 Patentlaan 2
NL - 2280 HV Rijswijk
Tel. (+31-70) 340-2040,
Fax: (+31-70) 340-3016

Authorized officer

Brothier, J

INTERNATIONAL SEARCH REPORT

Information on patent family members

International application No

PCT/EP2013/056369

Patent document cited in search report	Publication date	Patent family member(s)	Publication date
US 2006110601	A1	25-05-2006	
		AU 2005306364 A1	26-05-2006
		BR PI0516812 A	23-09-2008
		CN 101061191 A	24-10-2007
		EP 1828325 A1	05-09-2007
		ES 2368250 T3	15-11-2011
		JP 5102627 B2	19-12-2012
		JP 2008520434 A	19-06-2008
		KR 20070084309 A	24-08-2007
		RU 2007122765 A	27-12-2008
		US 2006110601 A1	25-05-2006
		WO 2006055923 A1	26-05-2006
WO 2011134986	A1	03-11-2011	
		CN 102858469 A	02-01-2013
		EP 2563526 A1	06-03-2013
		US 2013040066 A1	14-02-2013
		WO 2011134986 A1	03-11-2011