

FIG. 1

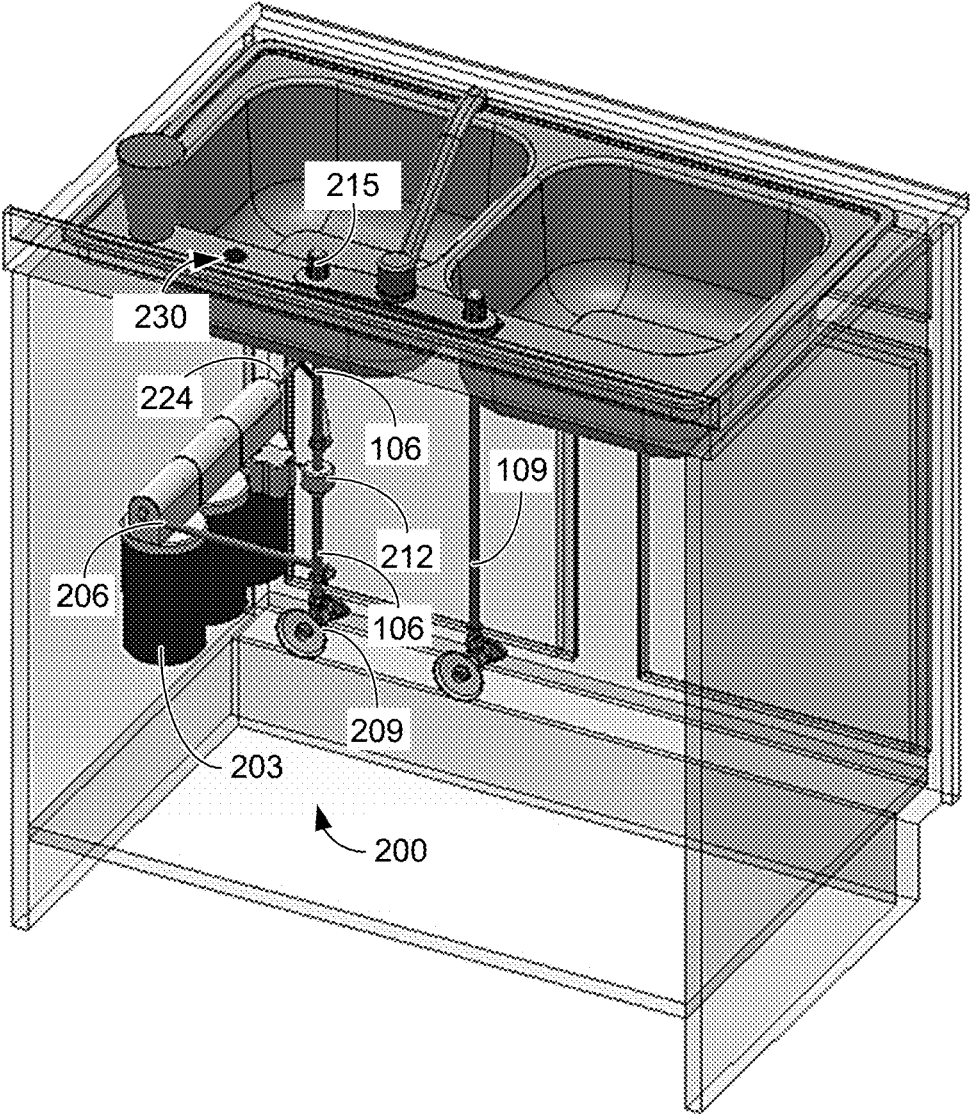

FIG. 2A

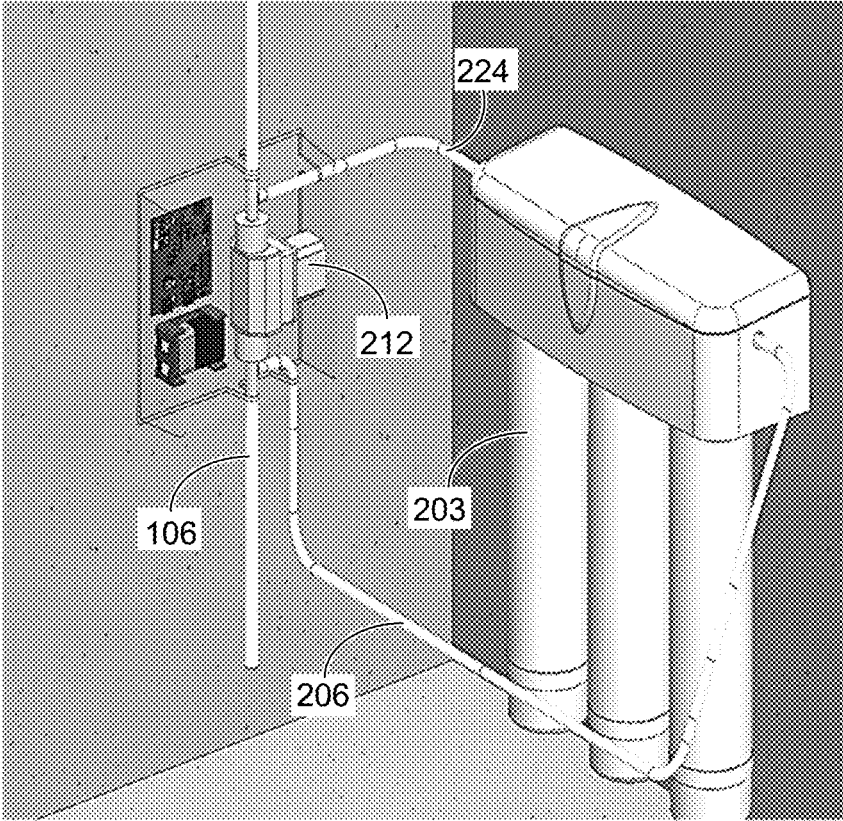

FIG. 2B

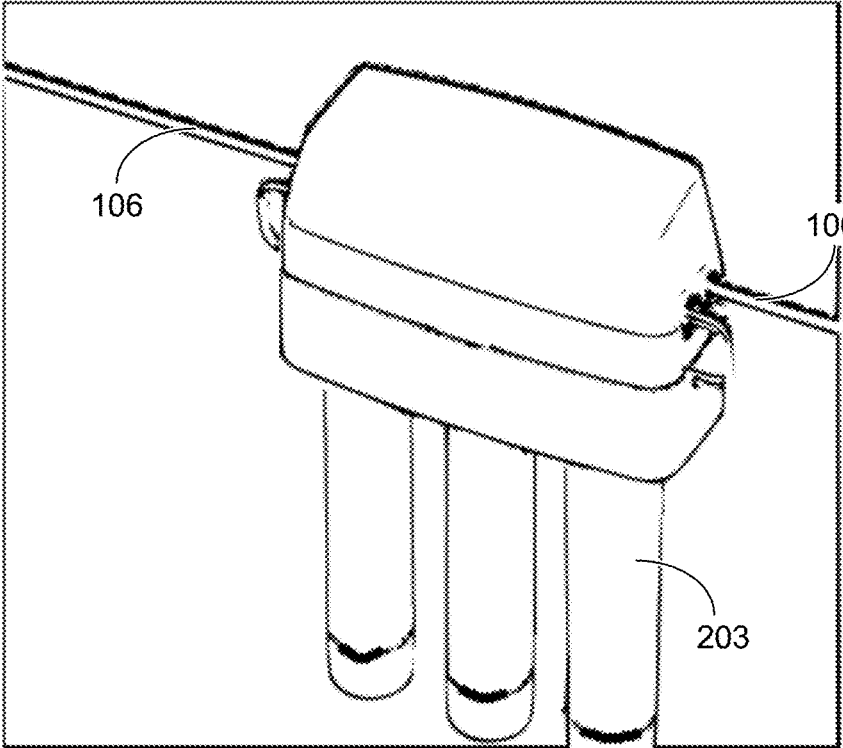

FIG. 2C

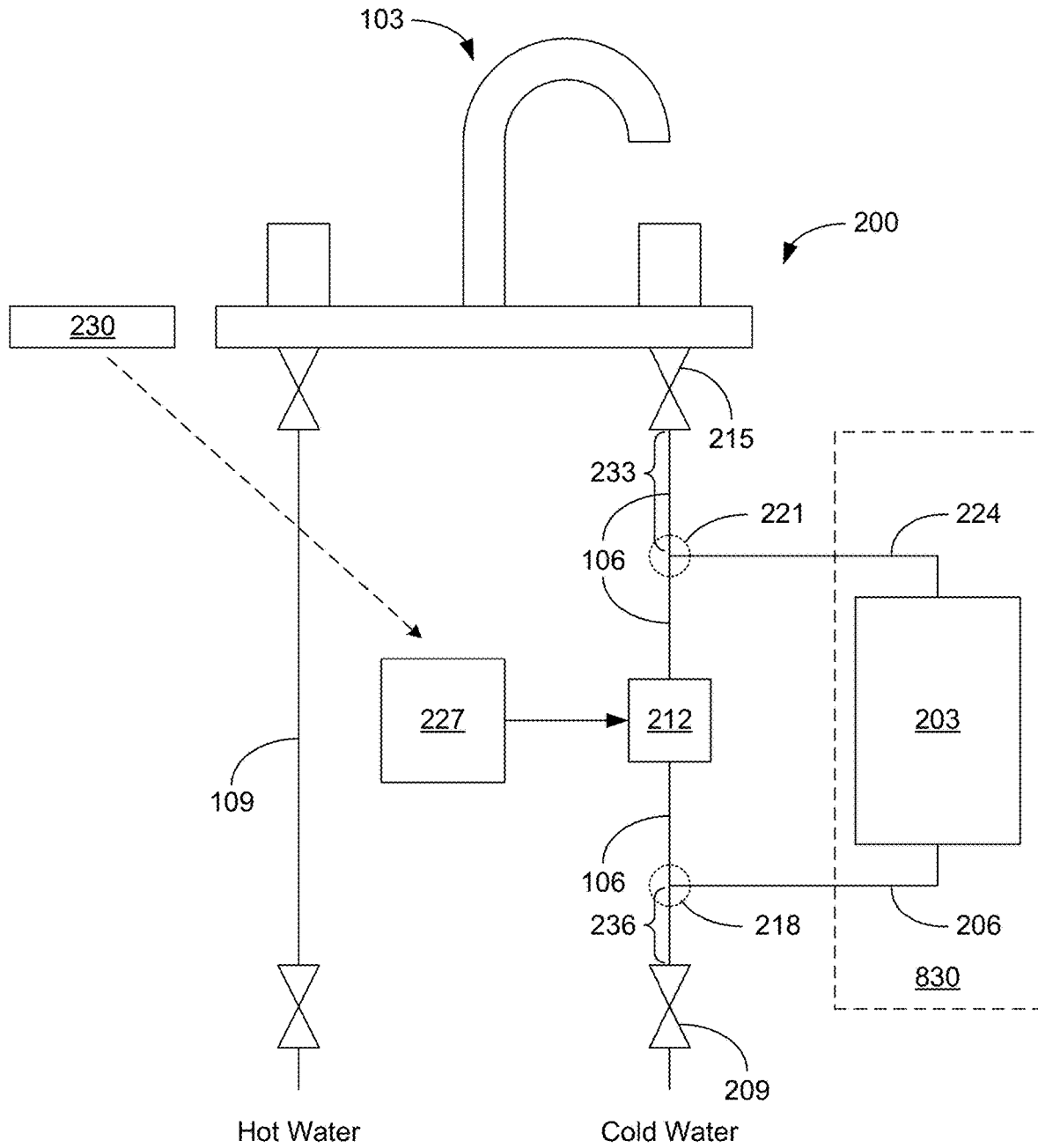

FIG. 3A

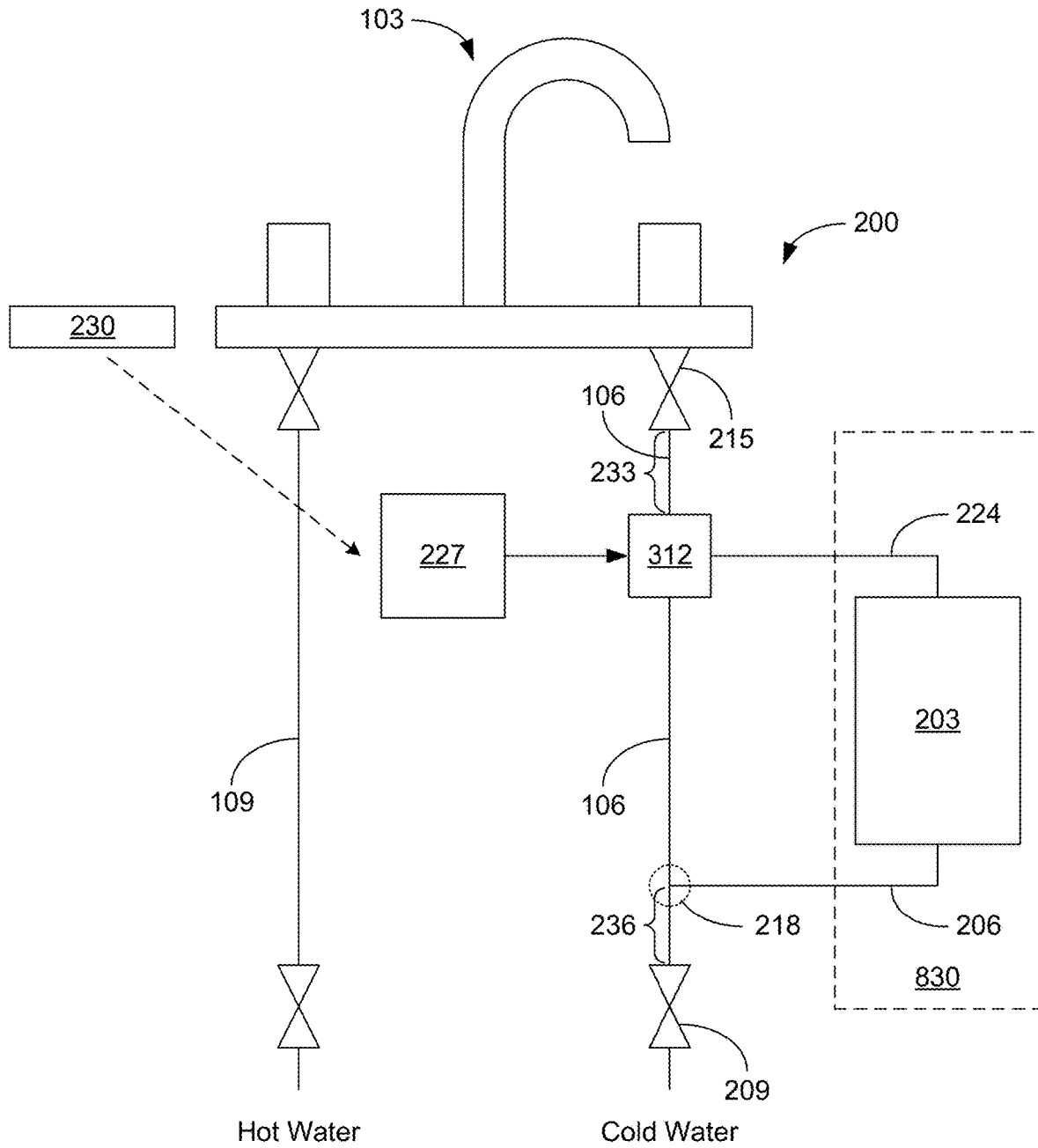

FIG. 3B

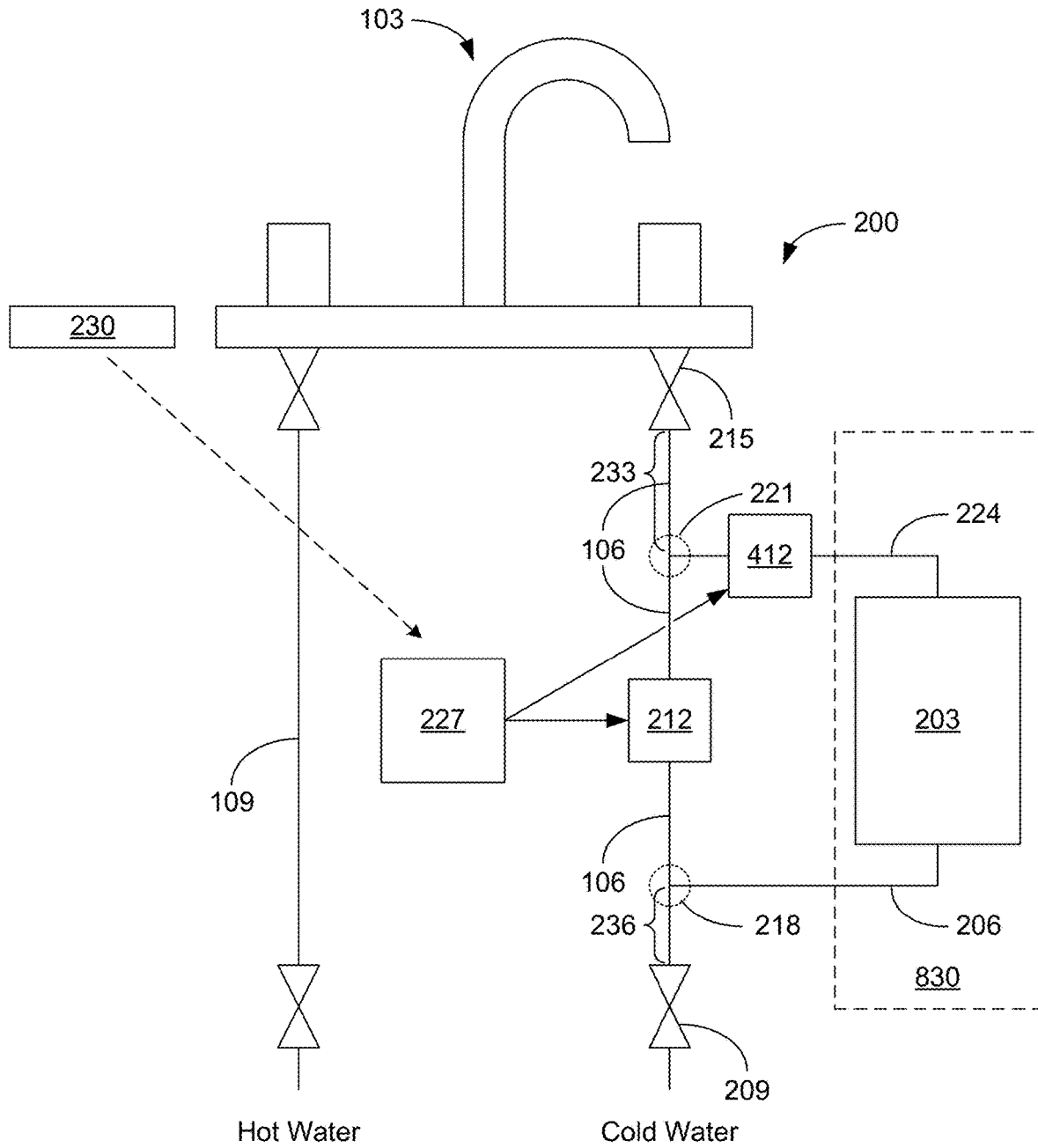

FIG. 3C

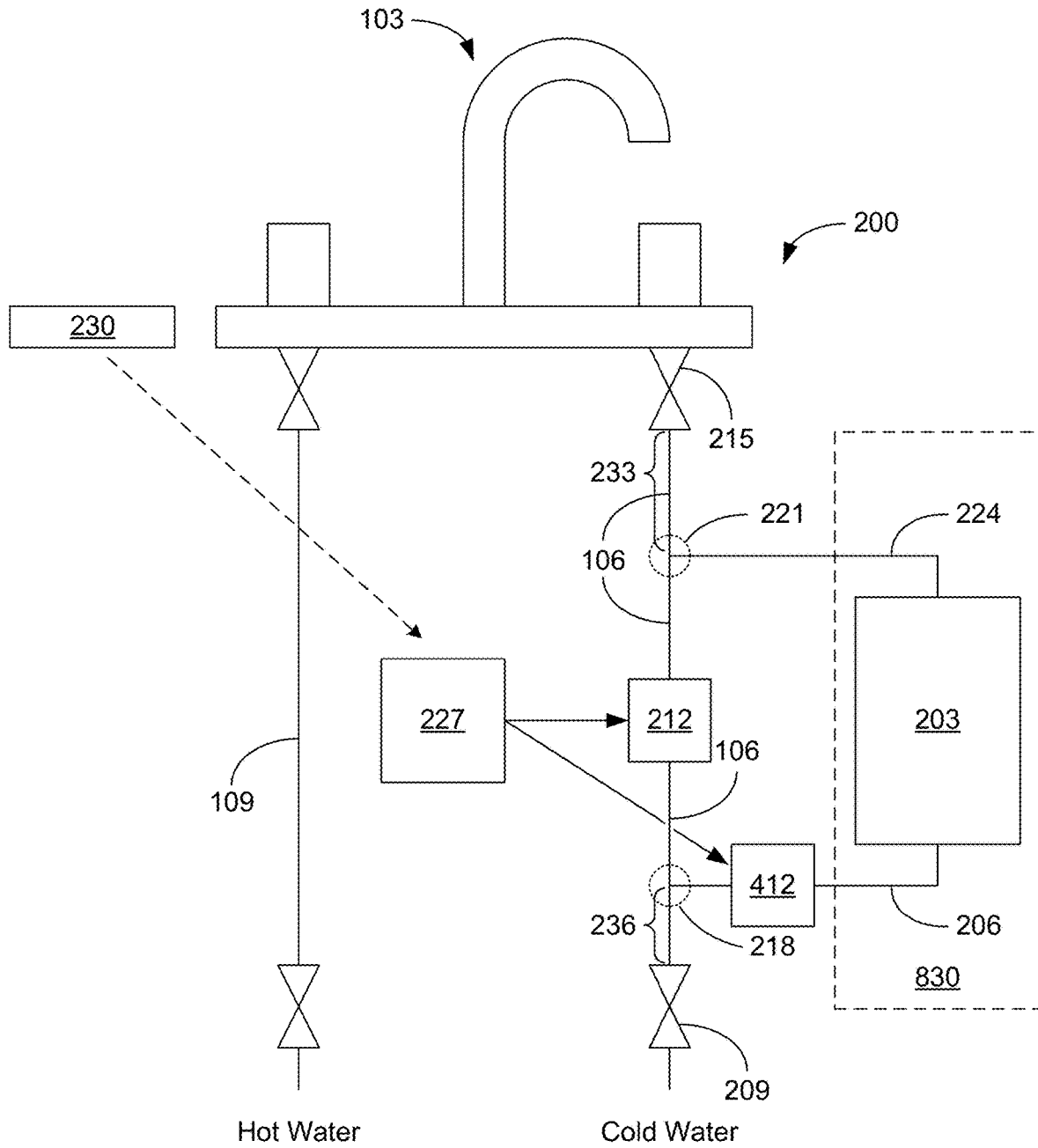

FIG. 3D

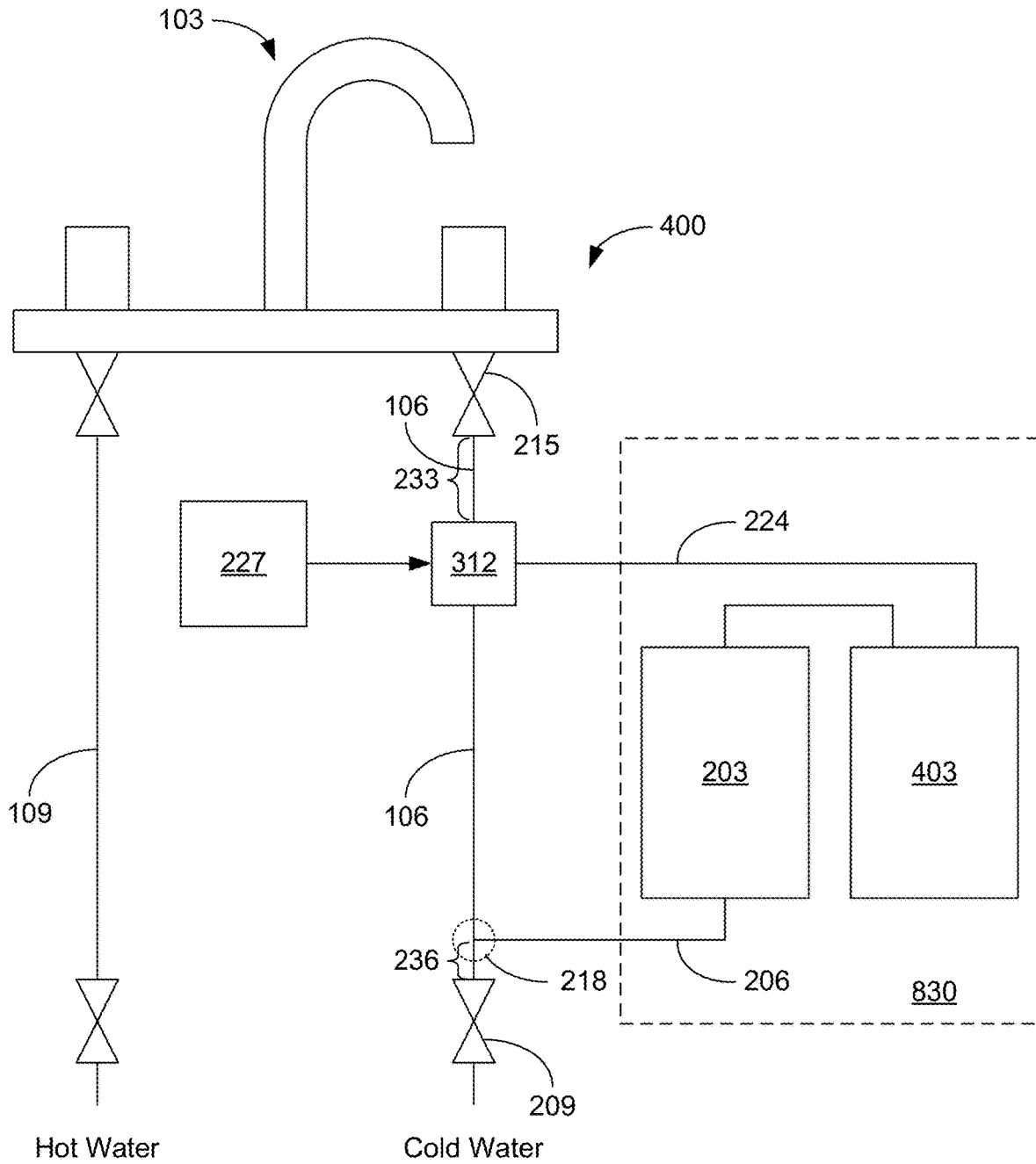

FIG. 4B

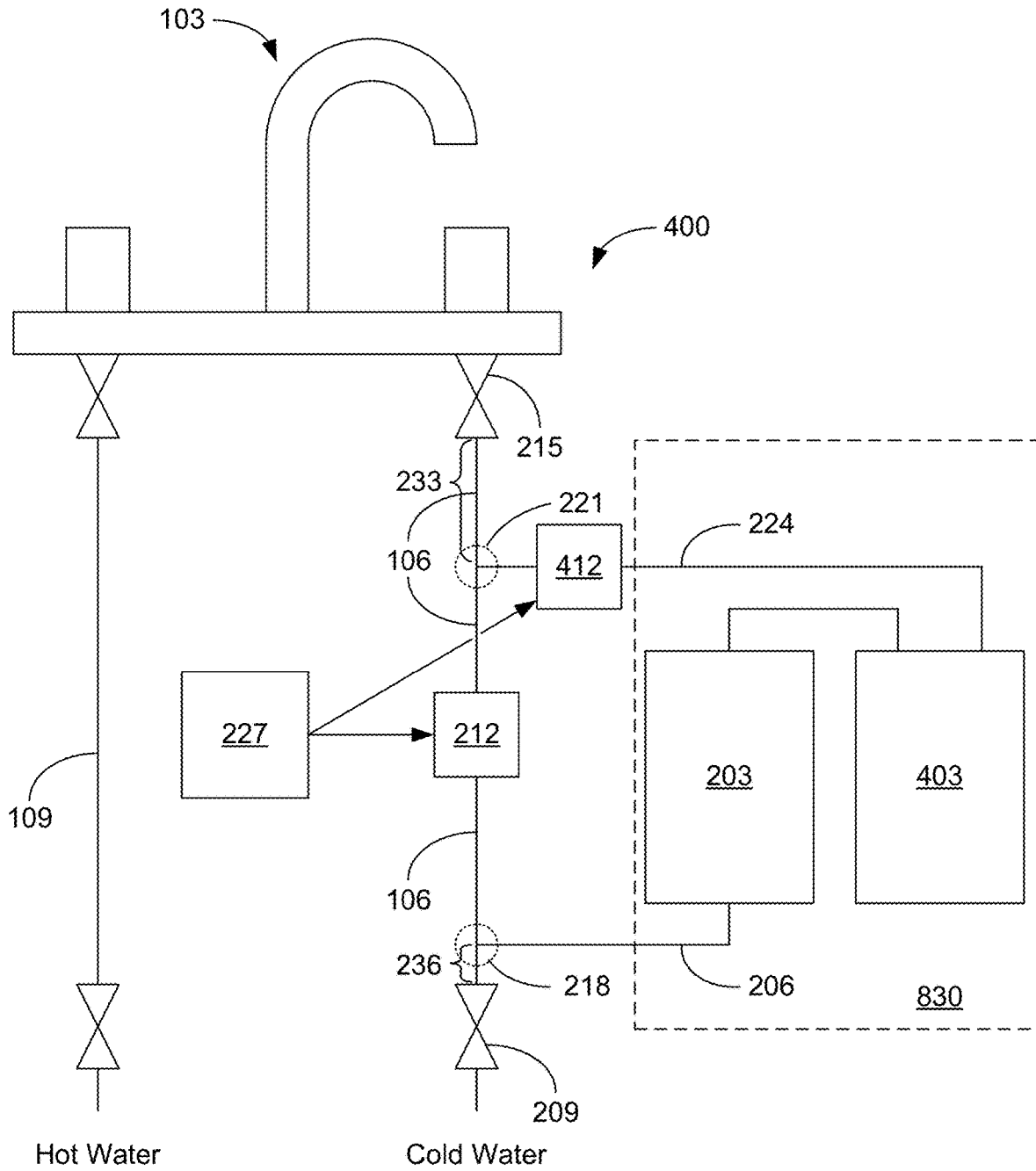

FIG. 4C

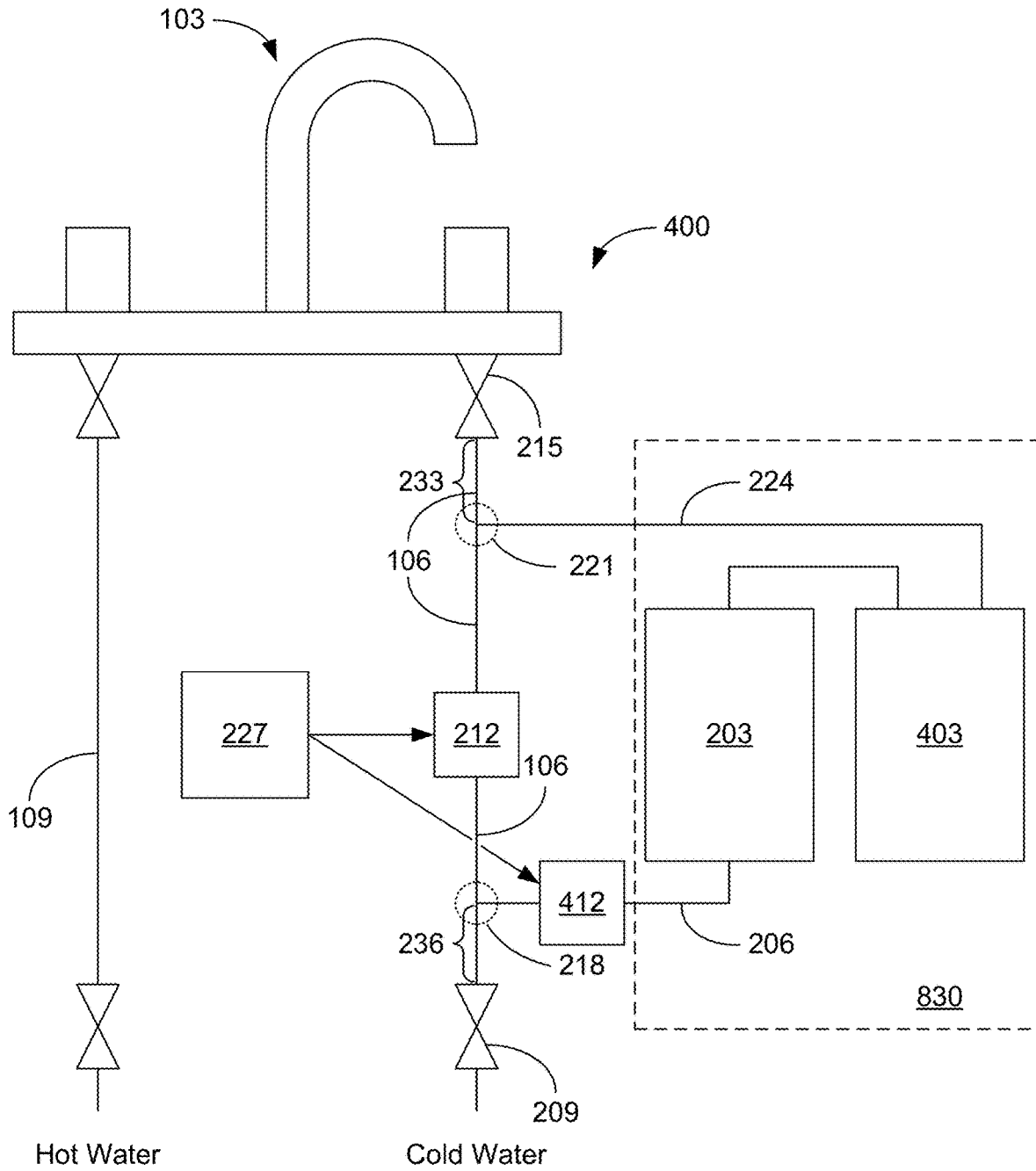

FIG. 4D

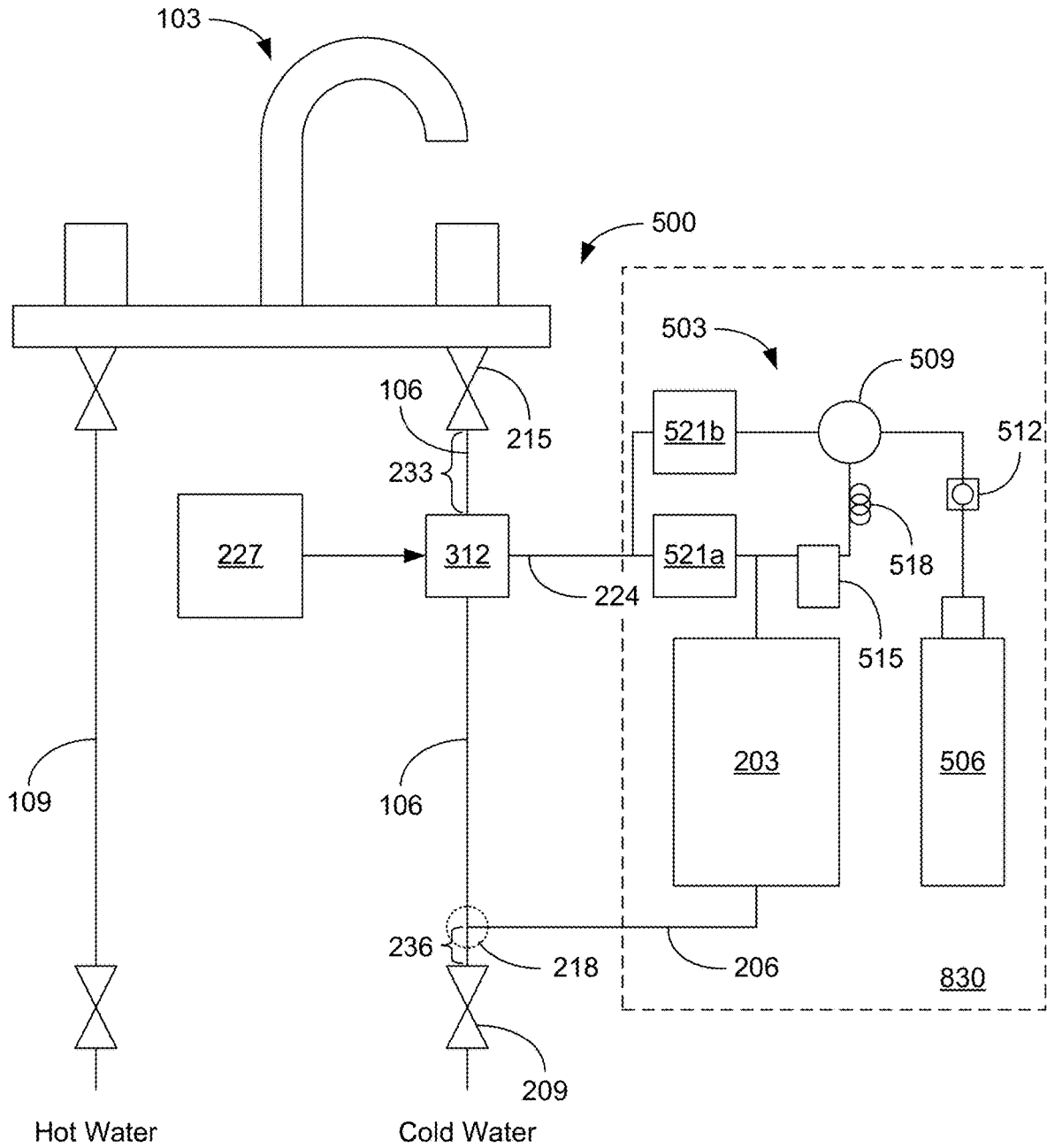

FIG. 5B

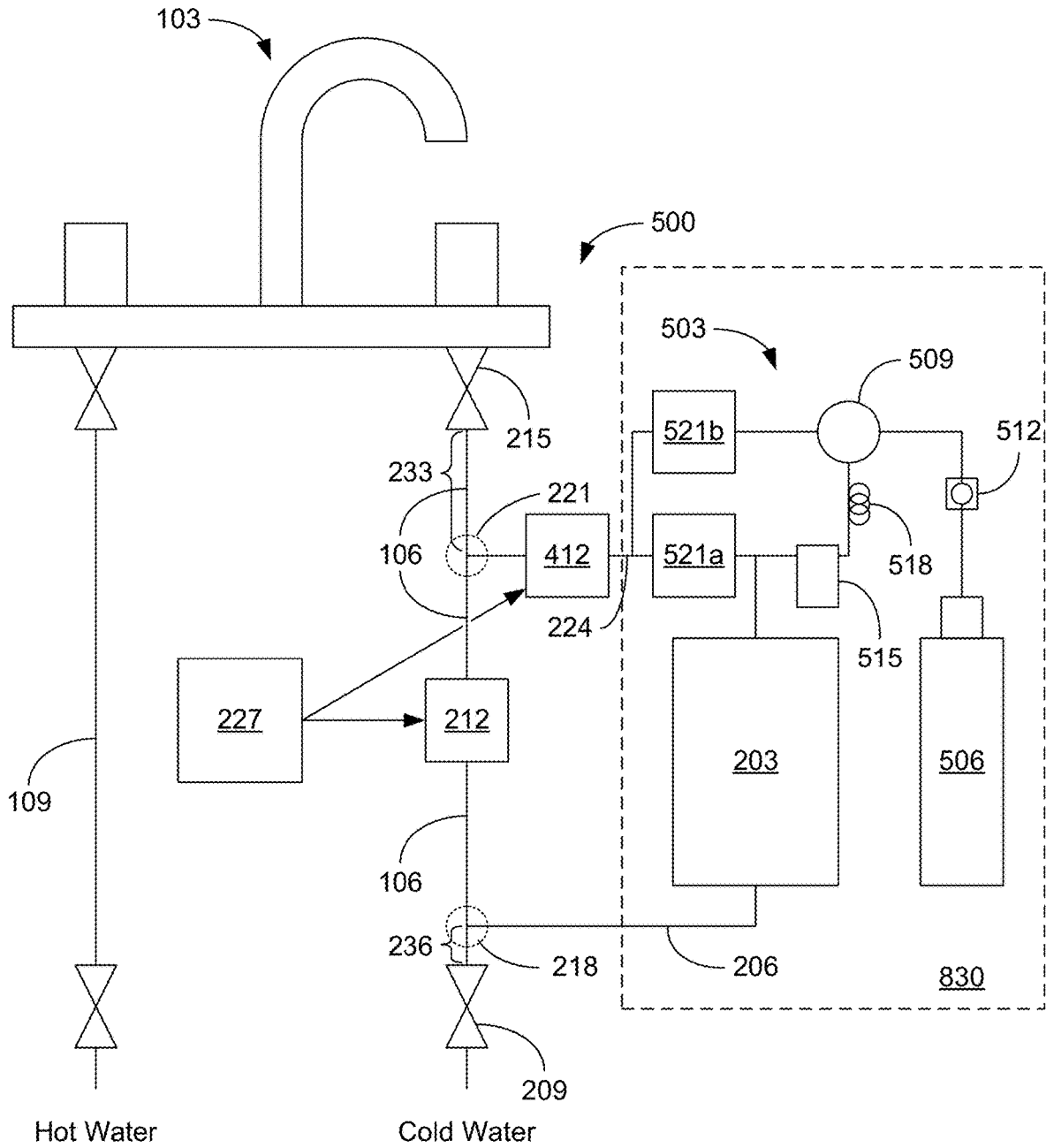

FIG. 5C

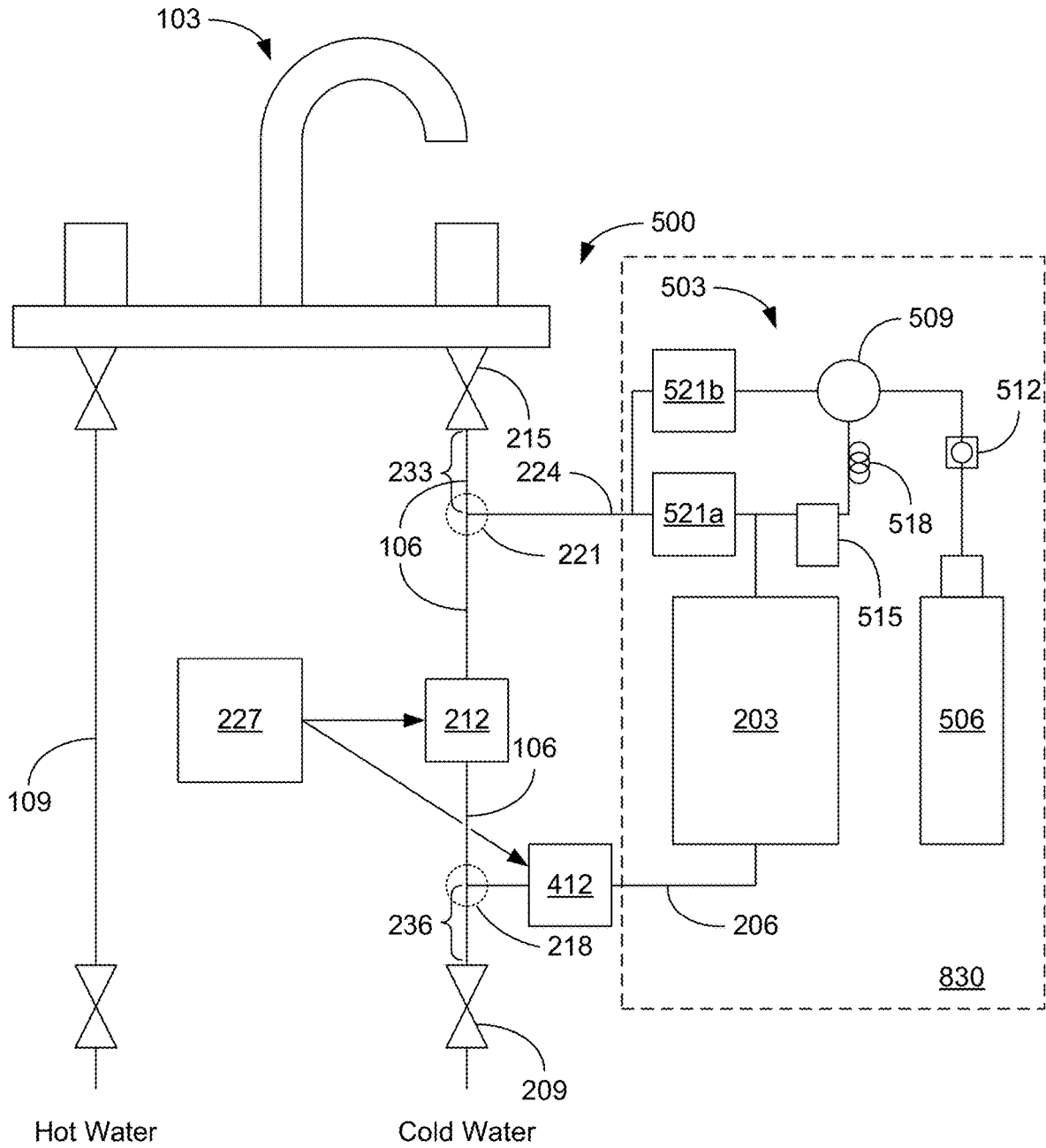

FIG. 5D

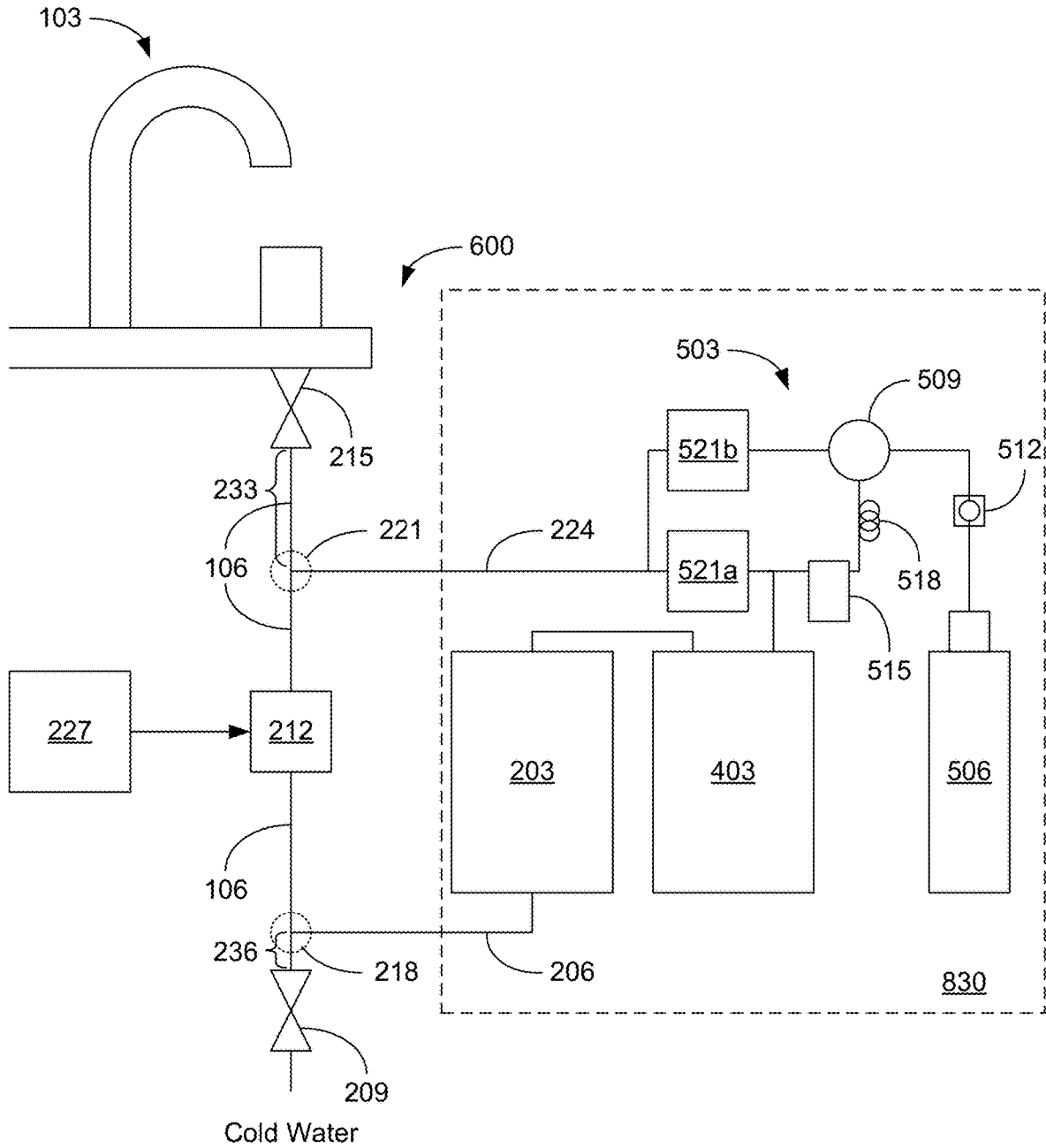

FIG. 6A

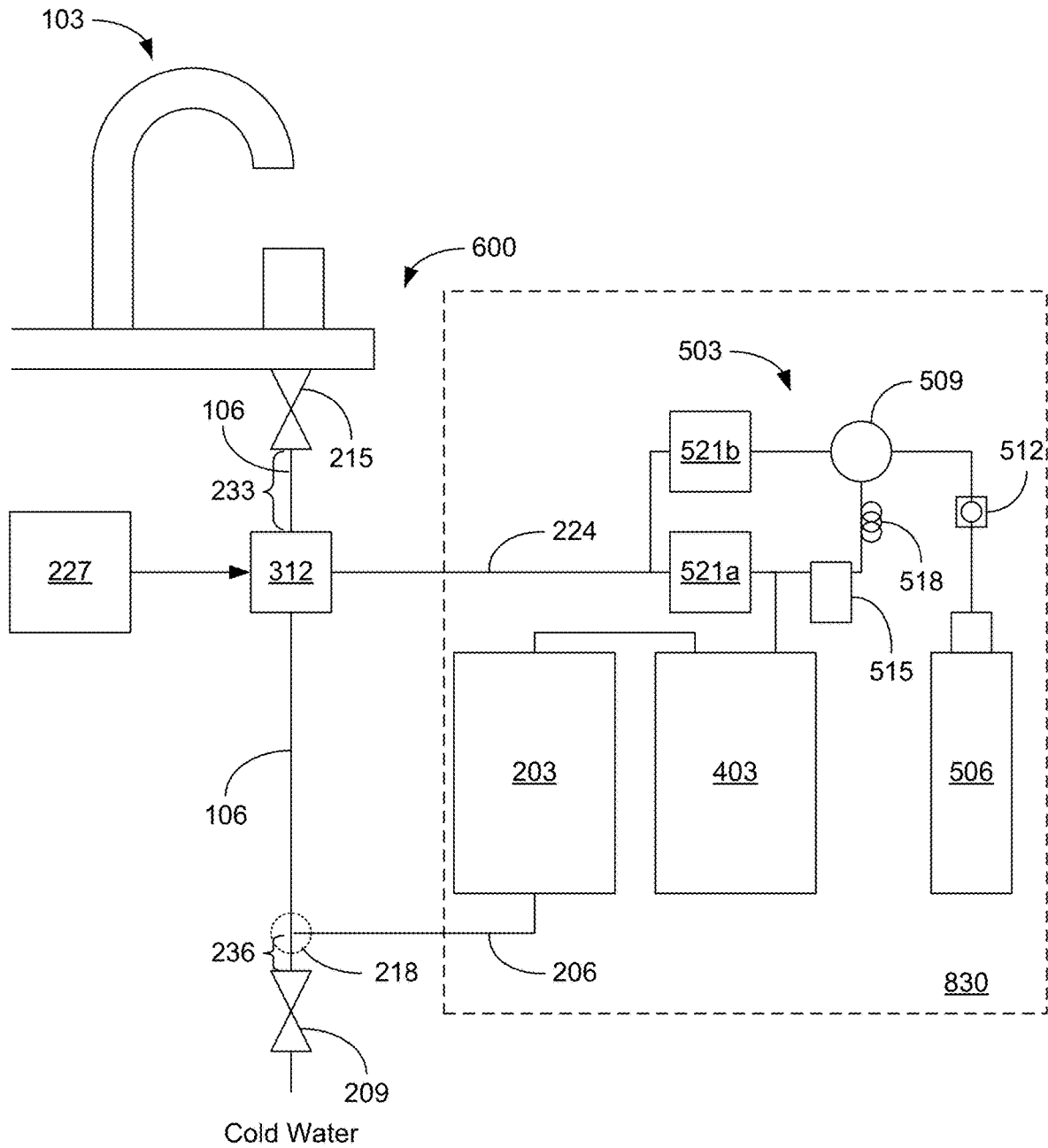

FIG. 6B

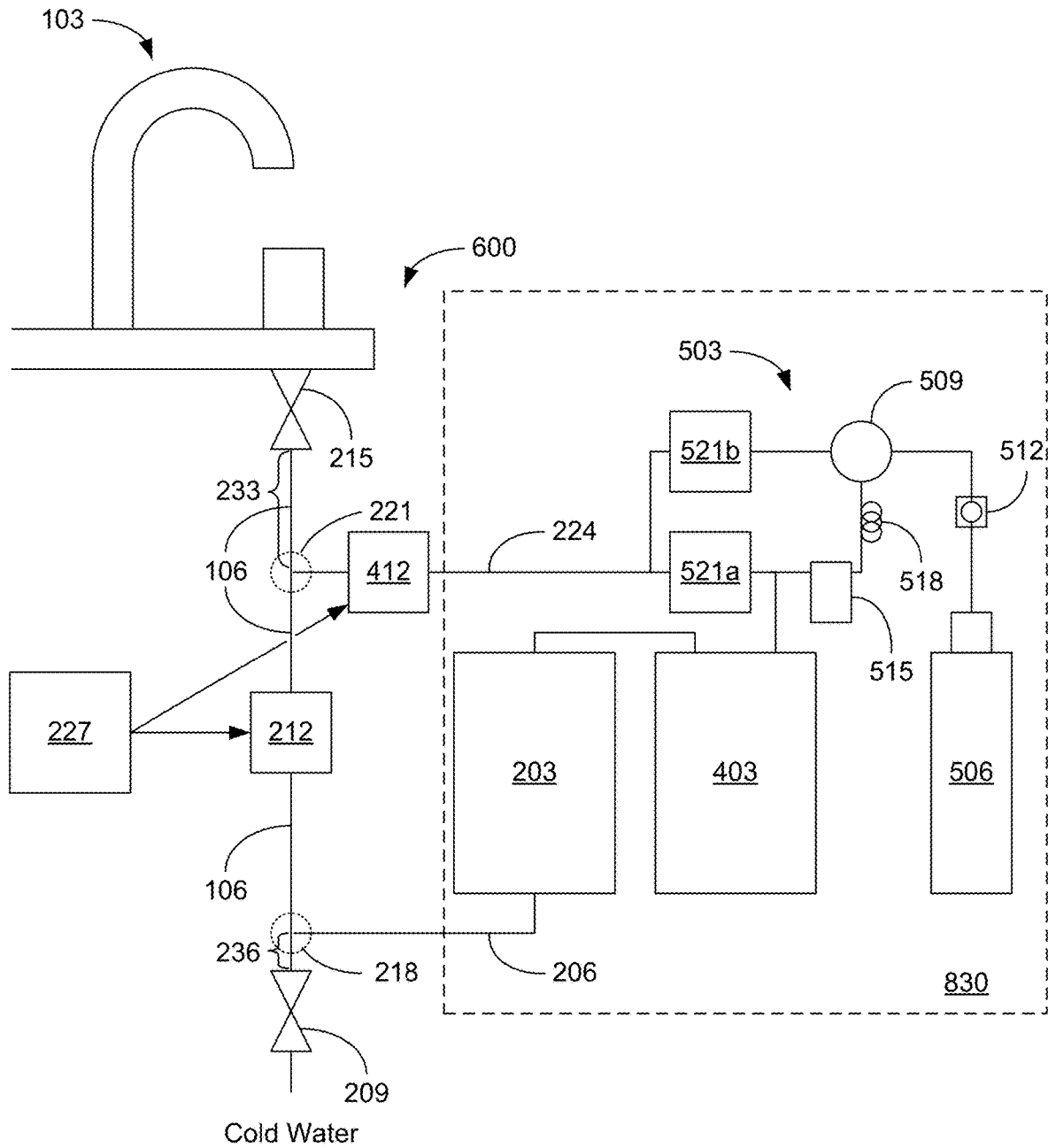

FIG. 6C

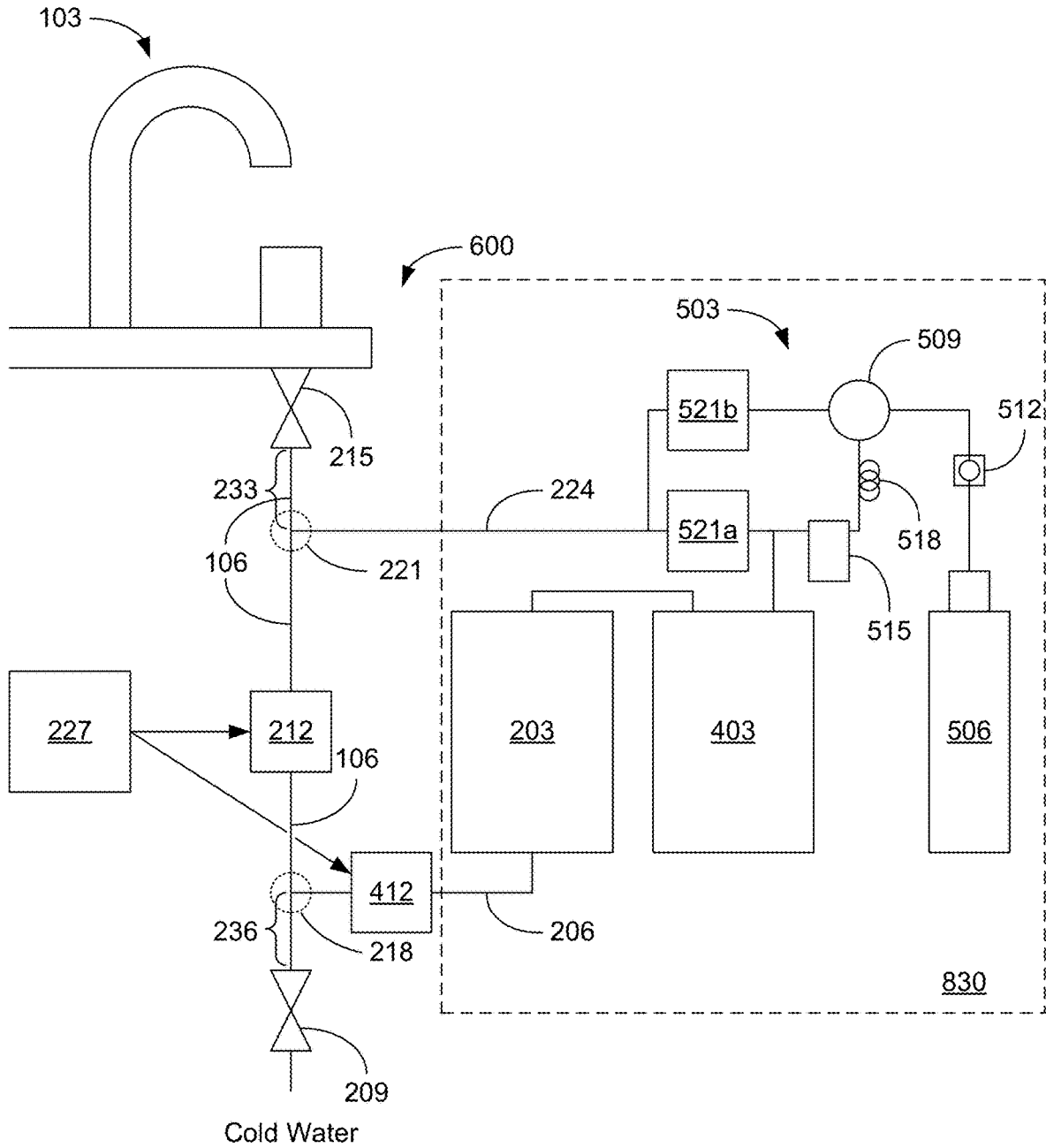

FIG. 6D

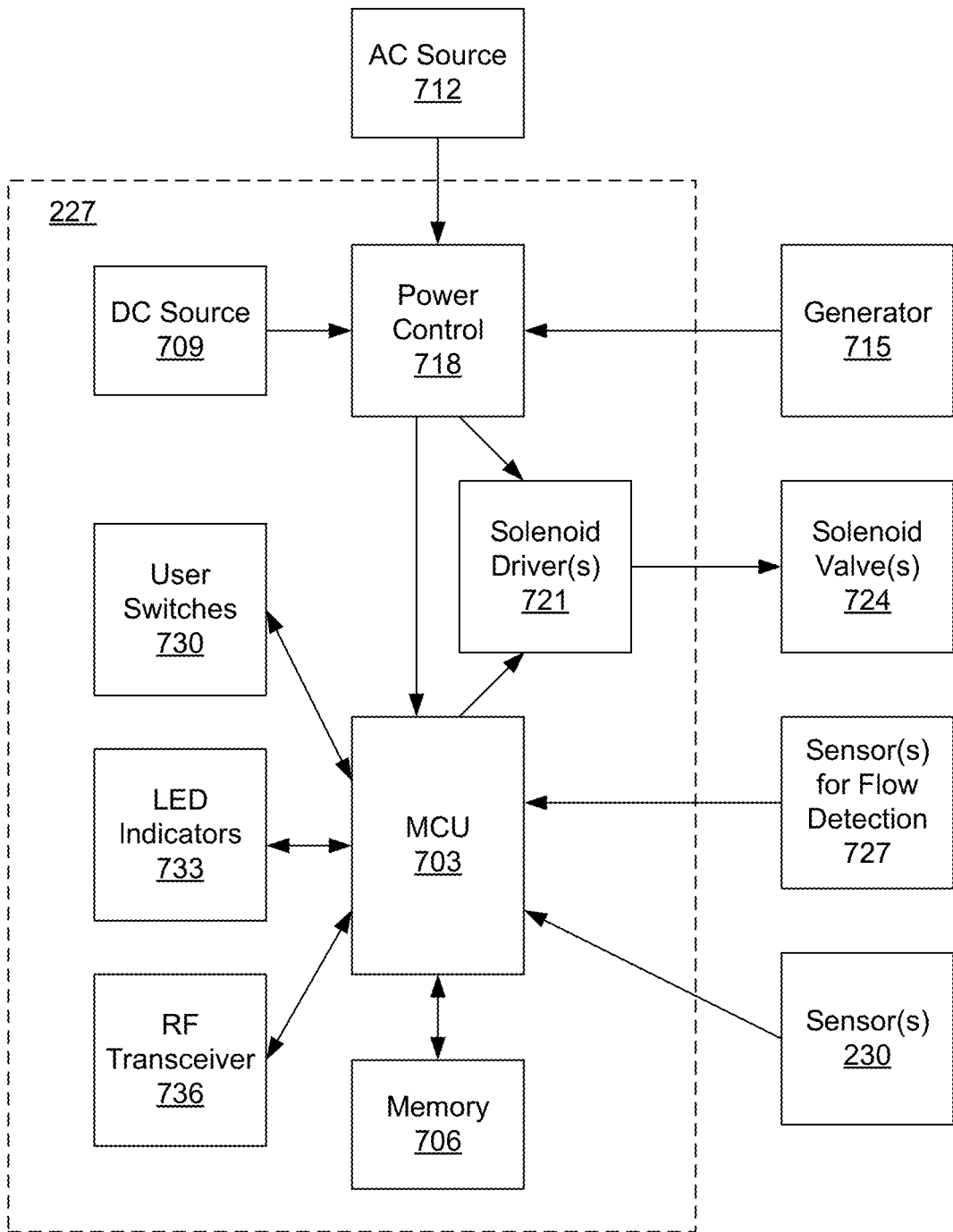

FIG. 7

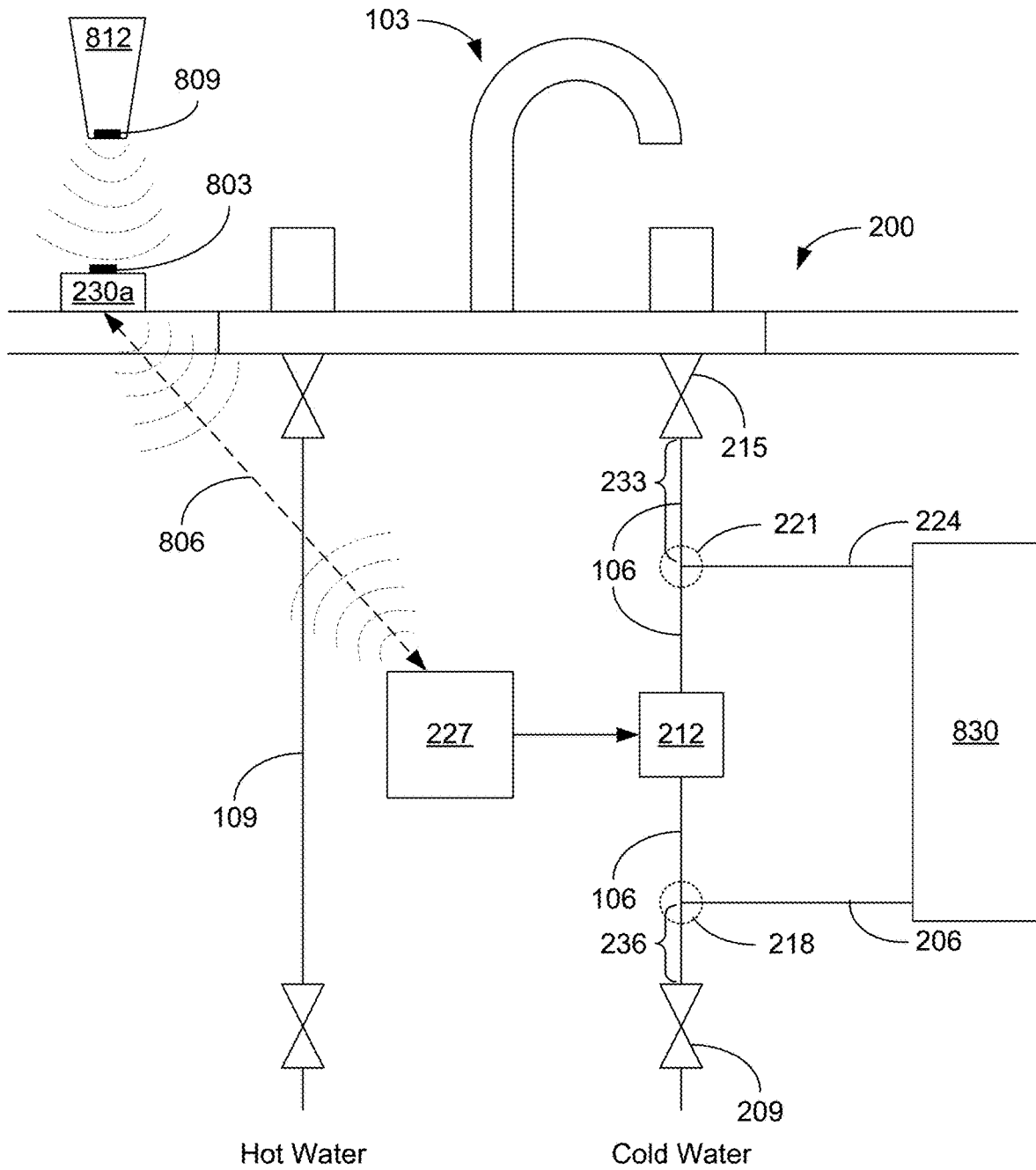

FIG. 8A

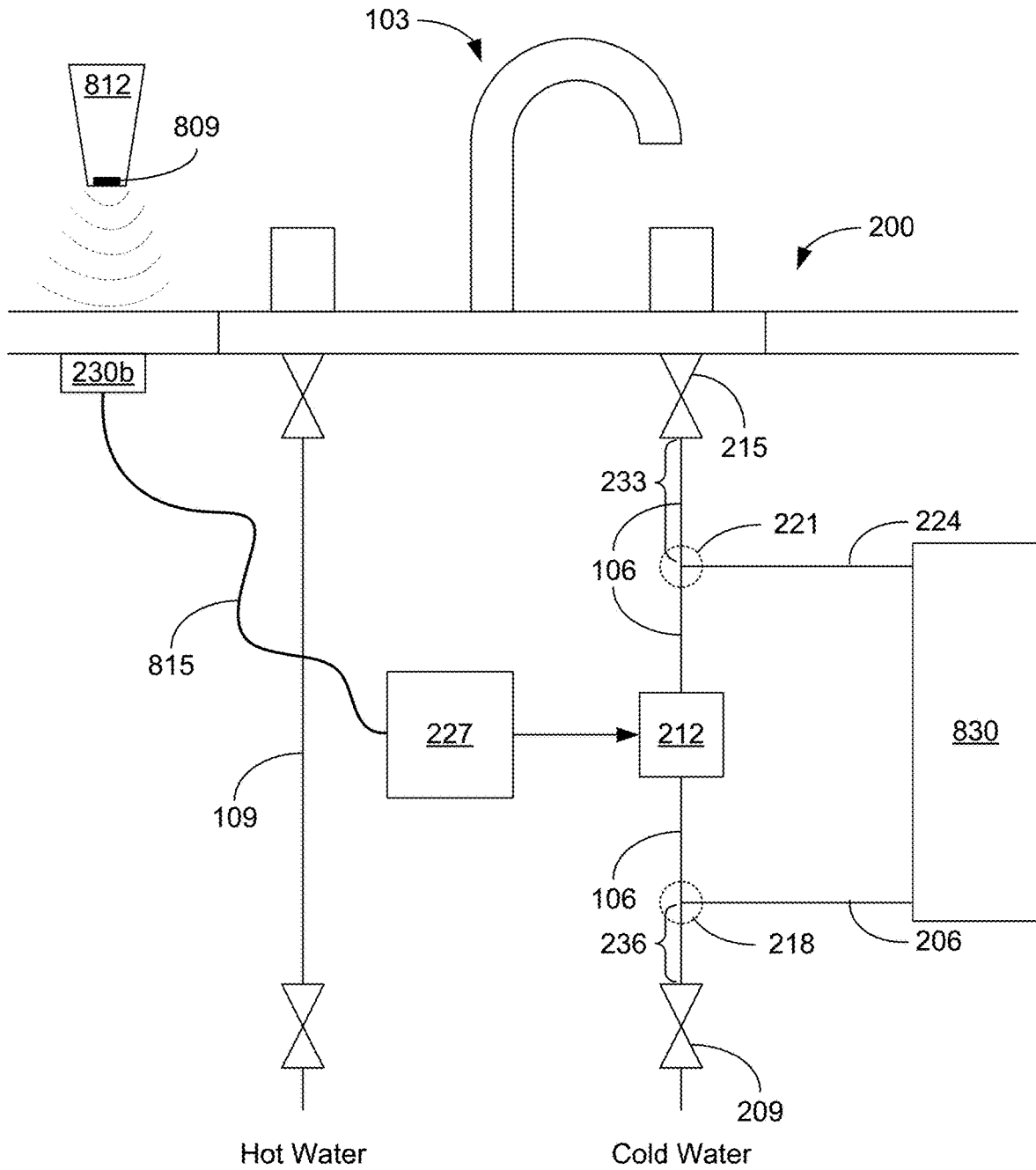

FIG. 8B

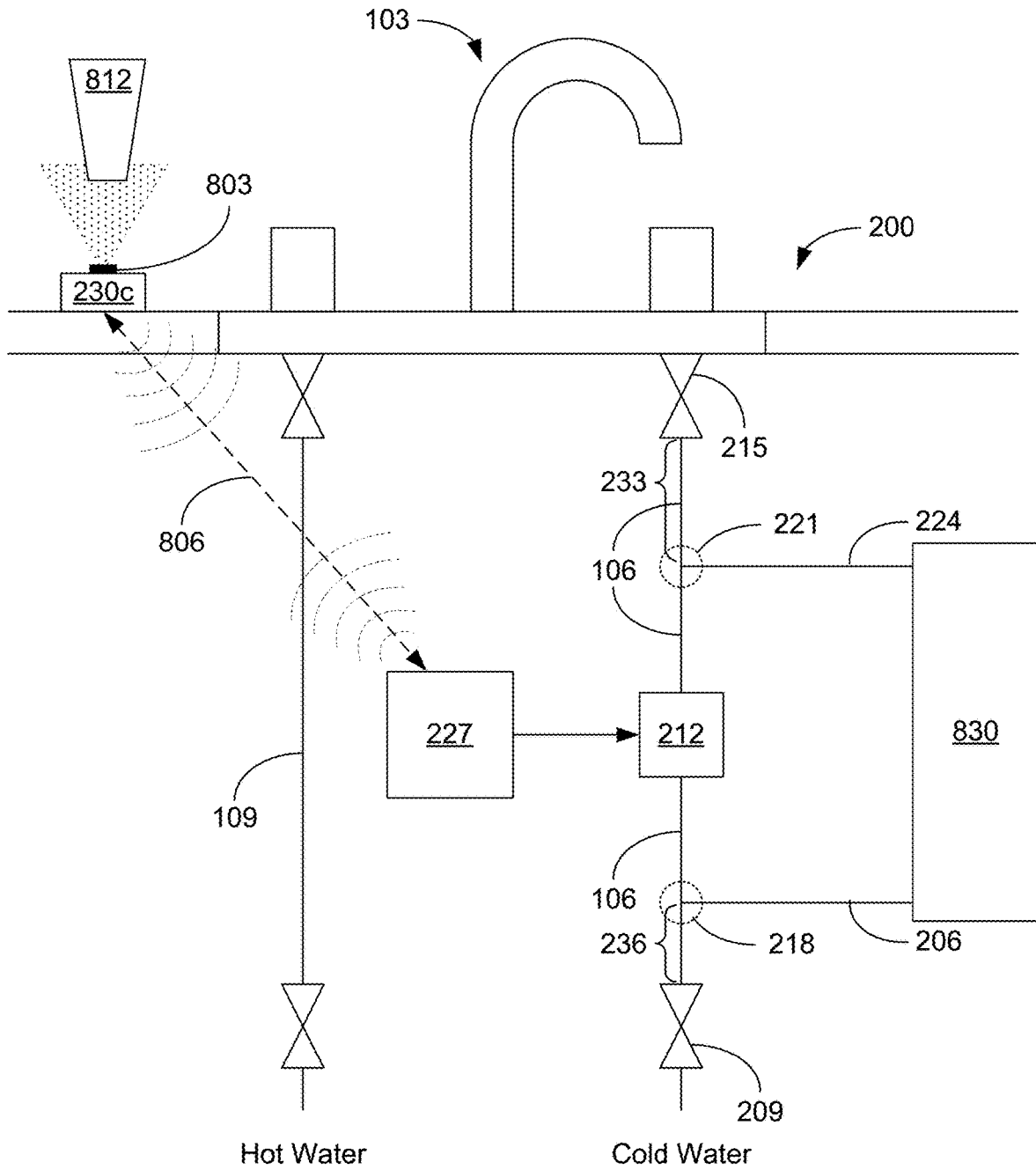

FIG. 8C

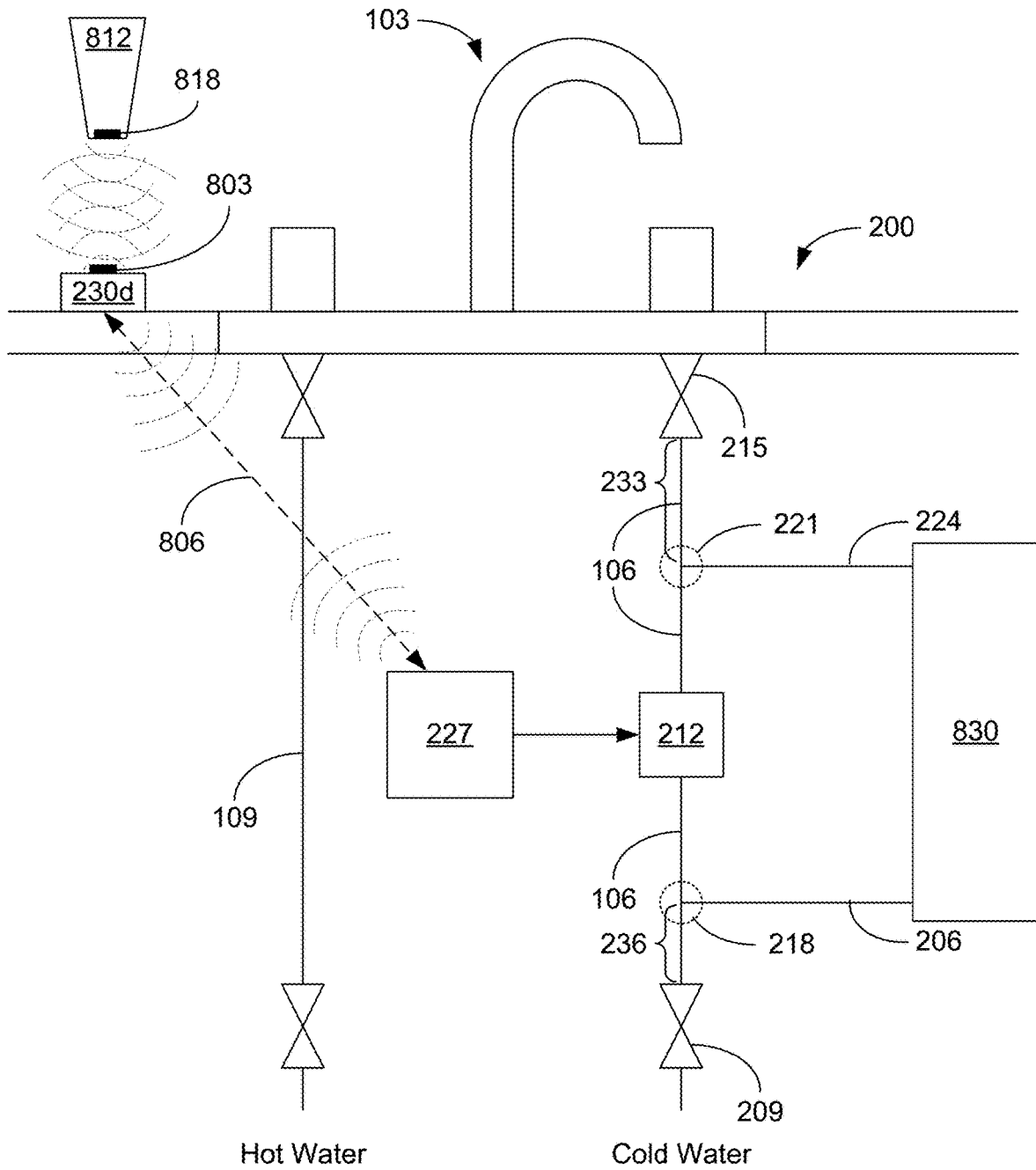

FIG. 8D

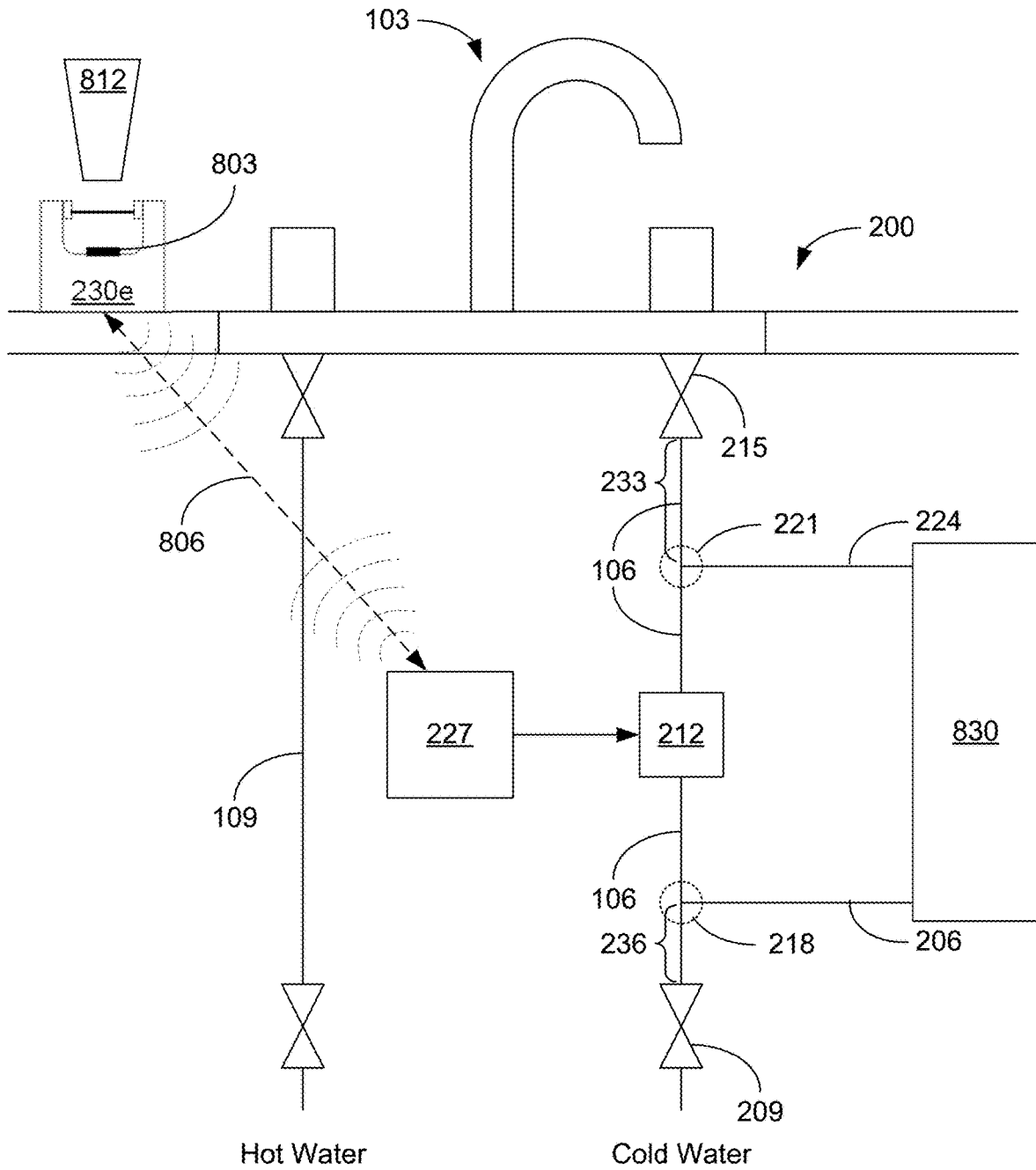

FIG. 8E

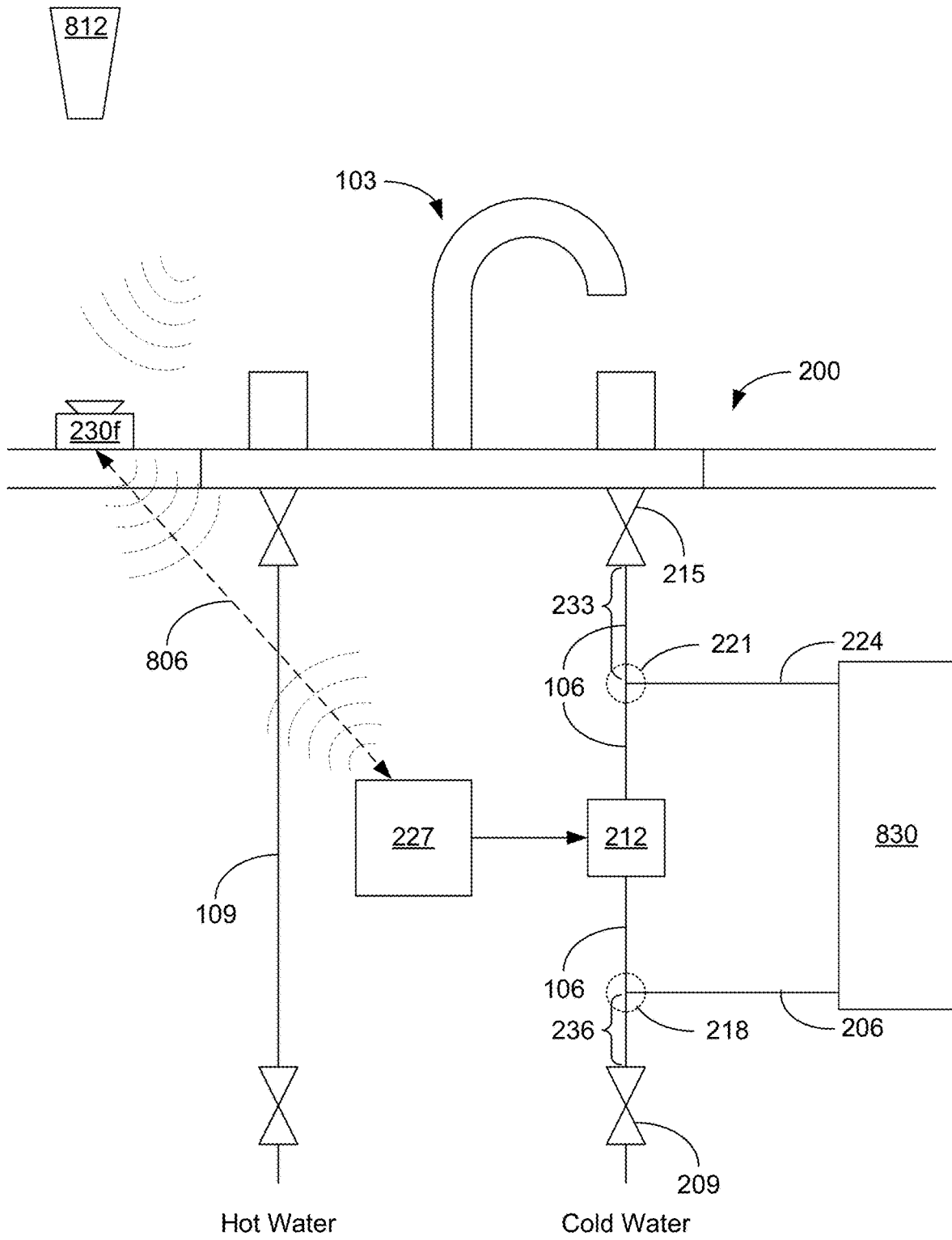

FIG. 8F

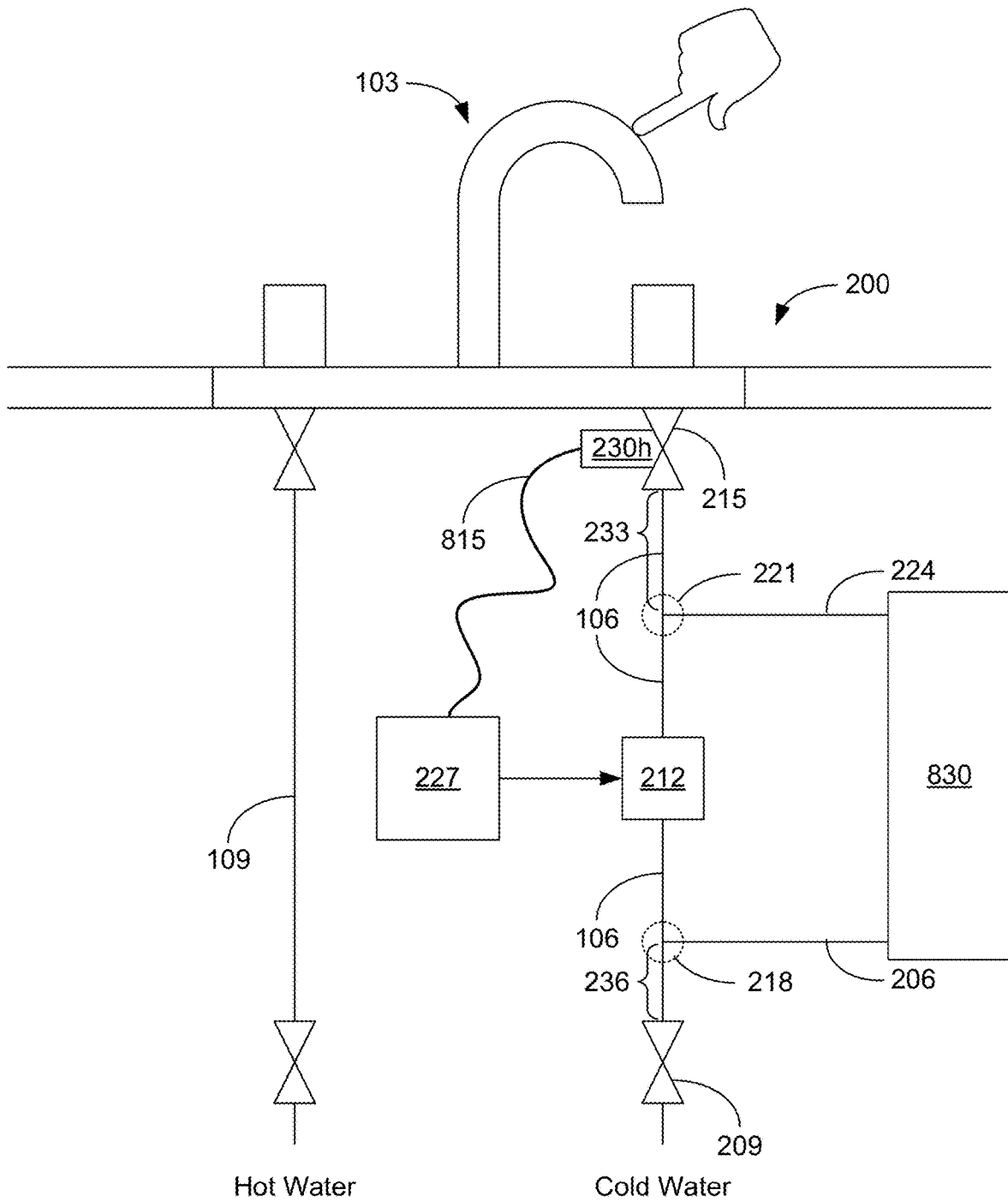

FIG. 8H

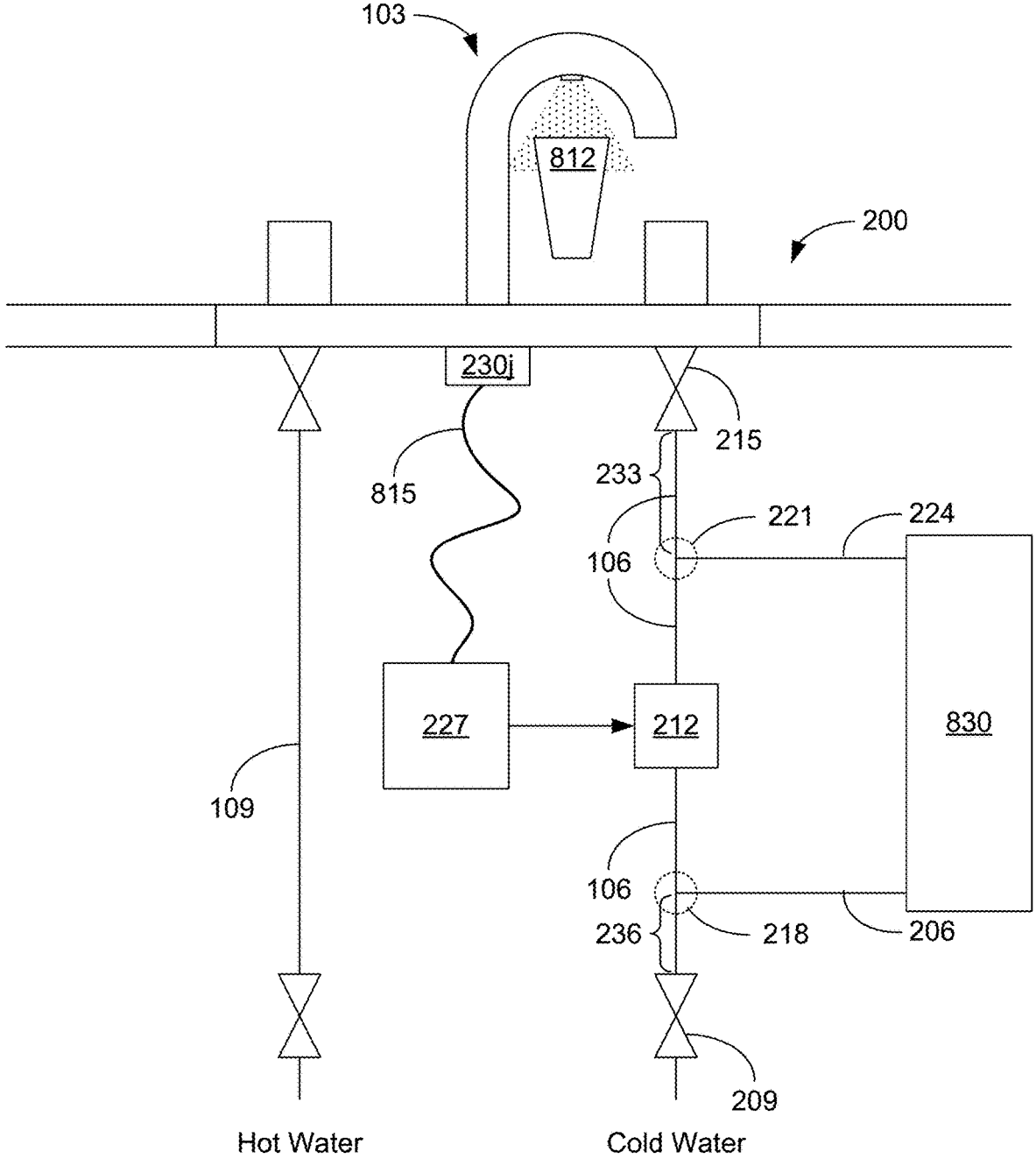

FIG. 8J

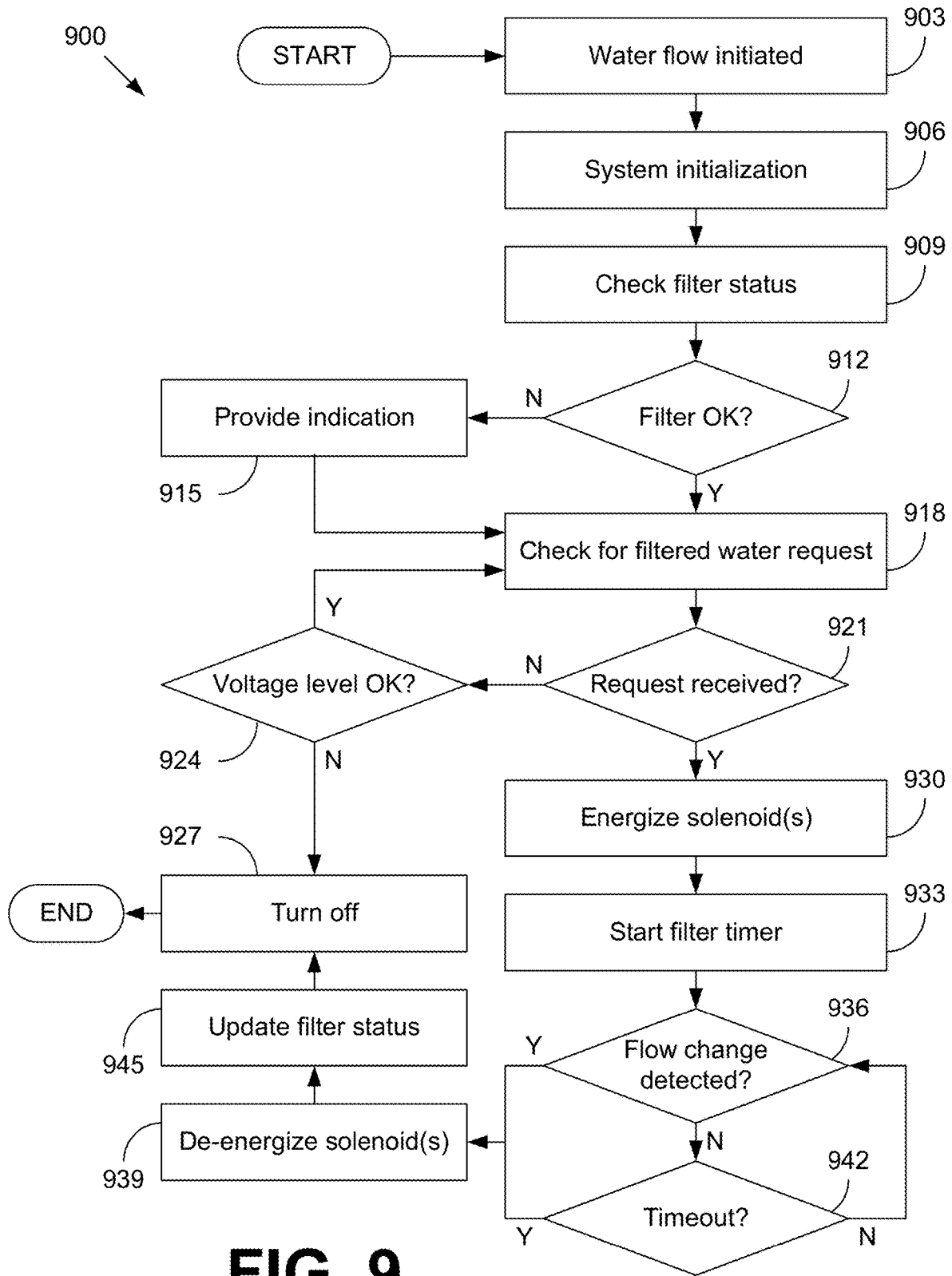

FIG. 9

SMART WATER SYSTEM**CROSS REFERENCE TO RELATED APPLICATIONS**

[0001] This application claims priority to, and the benefit of, U.S. provisional applications entitled "SMART WATER FILTER SYSTEM" having Ser. No. 61/949,685, which was filed Mar. 7, 2014; Ser. No. 61/983,057, which was filed Apr. 23, 2014; and Ser. No. 62/045,068, which was filed Sep. 3, 2014; and co-pending U.S. non-provisional applications having Ser. No. 14/640,758, which was filed Mar. 6, 2015; co-pending U.S. non-provisional application having Ser. No. 15/277,559, which was filed Aug. 3, 2016, all of which are hereby incorporated by reference in their entirety.

BACKGROUND

[0002] Water filters for widespread domestic water production have been in used since the 1800s. In the 1900s, sand filters were replaced by mechanical filtration to increase the filtration rate. In-home filtration of water uses jug filters and filters attached to the end of a faucet to remove some chemicals and particulates in the water.

BRIEF DESCRIPTION OF THE DRAWINGS

[0003] Many aspects of the present disclosure can be better understood with reference to the following drawings. The components in the drawings are not necessarily to scale, emphasis instead being placed upon clearly illustrating the principles of the present disclosure. Moreover, in the drawings, like reference numerals designate corresponding parts throughout the several views.

[0004] FIG. 1 is a schematic diagram of a water filter system for drinking water.

[0005] FIGS. 2A through 2C are perspective views of examples of a smart water filter system in accordance with various embodiments of the present disclosure.

[0006] FIGS. 3A through 3D are schematic diagrams of various smart water filter systems in accordance with various embodiments of the present disclosure.

[0007] FIGS. 4A through 4D are schematic diagrams of various smart water filter systems including a chiller unit in accordance with various embodiments of the present disclosure.

[0008] FIGS. 5A through 5D are schematic diagrams of various smart water filter systems including a carbonation system in accordance with various embodiments of the present disclosure.

[0009] FIGS. 6A through 6D are schematic diagrams of various smart water filter systems including a chiller unit and a carbonation system in accordance with various embodiments of the present disclosure.

[0010] FIG. 7 is a graphical representation of an example of a control unit of the smart water filter system in accordance with various embodiments of the present disclosure.

[0011] FIGS. 8A through 8K are examples of sensors that can be utilized to initiate the provision of filtered water by the smart water filter system in accordance with various embodiments of the present disclosure.

[0012] FIG. 9 is a flow diagram illustrating an example of operation of the smart water filter system in accordance with various embodiments of the present disclosure.

DETAILED DESCRIPTION

[0013] Disclosed herein are various examples related to a smart water filter system. Reference will now be made in detail to the description of the embodiments as illustrated in the drawings, wherein like reference numbers indicate like parts throughout the several views.

[0014] Water for most household applications is provided through a sink faucet. When filtered drinking water is desired, it is typically provided through a separate faucet located at the sink. Also, a separate faucet is typically used for removal of more harmful contaminants because of the resulting low water flow. While in-line filtration can improve taste and odor of the water, it may not be desirable to filter all the water being supplied through the faucet when only a portion of this water is used for drinking. By controlling when the water is being filtered, the cost associated with replacing expensive filters can be reduced. FIG. 1 shows a schematic diagram of a typical installation. Water is supplied to the faucet **103** through a cold water line **106** and a hot water line **109**. Filtered drinking water is provided through the separate faucet via a filter **112** connected to the cold water line **106**. A valve **115** on the separate faucet controls the water flow through the filter **112**.

[0015] Referring now to FIG. 2A, shown is one example of a smart water filter system **200** in accordance with various embodiments of the present disclosure. The smart water filter system **200** includes a filter bank **203** attached to a cold water line **106** of a sink. The filter bank **203** can include one or more filter cartridges for filtering chemicals, particulates and/or other materials out of the water. A combination of different types of filter cartridges can be used to address different elements in the water. For example, a portion of the filter bank can be configured to add nutrients and/or flavor back into the water if desired. A supply line **206** for the filter bank **203** is connected from the cold water line **106**, between a cold water cutoff valve **209** and an electrically operated valve such as, e.g., a solenoid valve **212**. A discharge line **224** is connected from the filter bank **203** to the cold water line **106** between the solenoid valve **212** and a cold water valve **215** of the faucet. While the sink faucet of FIG. 2A includes separate cold water and hot water valves, other faucets can control hot and cold water flow through a single valve mechanism. While the kitchen faucet is portrayed in FIGS. 1-8, the smart filter water system **200** can also be applied to other applications (for example, bathroom sink faucets), where it is desirable to filter a portion of the water supplied through the faucet. User input to the smart water system **200** may be provided through one or more sensors **230**.

[0016] The hot water line **109** supplying the sink faucet is not connected to the smart water filter system **200** in FIG. 2A. In other implementations, the smart water filter system **200** may be connected to the hot water line **109** instead of the cold water line **106**, or in addition to the cold water line **106**. For example, hot filtered water may be dispensed for drinks or to use for cooking. As can be understood, while the smart water filter system **200** is described providing water from the cold water line **106**, the smart water filter system **200** can utilize water from a hot water line **109** in a similar fashion. FIGS. 2B and 2C show examples of various configurations of the smart water filter system **200**. In the example of FIG. 2B, the solenoid valve **212** (including control circuitry and/or a battery) is located separately from the filter bank **203**. In the example of FIG. 2C, the solenoid valve **212**

(including, e.g., control circuitry and/or a battery for power) and filter bank **203** can be integrated into a single unit with the water supply line (e.g., cold water line **106**) coupled to inlet and outlet connections of the single unit. The single unit can be configured with the solenoid and other circuitry located on the top of the filter bank **203** as shown in FIG. 2C, or in other locations about the filter bank **203** as can be understood. The supply and discharge lines of the filter bank **203** can be routed inside of the enclosure of the single unit, or outside the enclosure as shown in FIG. 2C.

[0017] FIG. 3A shows a schematic diagram of the smart water filter system **200** of FIG. 2A comprising a conditioning system **830**. The cold water line **106** includes a discharge line (or upper) tee **221** and/or a supply line (or lower) tee **218** for connecting the discharge line **224** and supply line **206**, respectively. The discharge line tee **221** can be connected anywhere between the solenoid valve **212** and the cold water valve **215** of the faucet. While not illustrated in FIG. 3A, a water line filter (e.g., a self-cleaning screen filter or other replaceable or removable sediment filter) can be included before the solenoid valve **212** to reduce the amount of particulates reaching the filter bank **203**, and to protect the solenoid **212** or other components from debris flowing through the cold water line **106**. For example, the water line filter can be located in the cold water line **106** before the supply line tee **218** or can be included as part of the supply line tee **218**. The discharge line tee **221** may be directly connected to the solenoid valve **212** and/or the cold water valve **215** and/or indirectly connected to the solenoid valve **212** and/or the cold water valve **215** via a section of, e.g., pipe, manifold or tubing. The supply line tee **218** can be connected anywhere between the cold water cutoff valve **209** and the solenoid valve **212**. The supply line tee **218** may be directly connected to the cold water cutoff valve **209** and/or the solenoid valve **212** and/or indirectly connected to the cold water cutoff valve **209** and/or the solenoid valve **212** via a section of, e.g., pipe, manifold or tubing. In some implementations, the cold water line **106** can be connected directly to the single unit as shown in FIG. 2C, with the supply line tee **218** and discharge line tee **218** within the enclosure of the single unit.

[0018] Operation of the normally-open solenoid valve **212** is controlled by a control unit **227**, which can be included as part of the solenoid valve **212** or can be mounted separately in the space under the sink as illustrated in FIG. 2A. During normal operation of the sink faucet, the solenoid valve **212** remains de-energized and open, thereby allowing cold water to flow through the cold water line **106** bypassing the filter bank **203**.

[0019] While cold water is not prevented from flowing through the filter bank **203**, the back pressure produced by the filter bank **203** restricts the water flowing through the filter bank **203** to a small amount while the solenoid valve **212** remains open. This trickle flow prevents the water from remaining stagnant in the filter bank **203**. In some embodiments, one or more venturis may be included at the discharge line tee **221** and/or the supply line tee **218** in the cold water line **106** to help draw a portion of the cold water through the filter bank **203**. This allows the water in the filter cartridges to change over, keeping the water fresh and ready for use. It also helps to reduce the water temperature in the filter bank **203**.

[0020] When the solenoid valve **212** is activated, the solenoid valve **212** closes and all of the cold water supplied

to the sink faucet is routed through the filter bank **203**, where it is filtered before being dispensed by the sink faucet. Activation of the solenoid valve **212** is controlled by the control unit **227**. A sensor that senses water flow, temperature, pressure may awaken control unit **227**. A generator (e.g., a micro hydro generator) can also sense flow and deliver power to awaken control unit **227** and/or sensor **230**. The sensor **230** can be used to activate the solenoid valve **212** to dispense filtered water while water is flowing from the faucet. The sensor **230** may be a voice sensor, touch sensor, proximity sensor, bump sensor, magnetic sensor, RF identification (RFID) sensor, infrared (IR) sensor or other appropriate sensor. When the sensor **230** detects the appropriate trigger, the sensor **230** can communicate a signal to the control unit **227** to activate the solenoid valve **212**. The sensor **230** may be part of the faucet or may be separate from the faucet as illustrated in FIG. 2A. The sensor **230** may be powered by a DC power source (e.g., batteries) or an AC source (e.g., 110V household power). In some embodiments, a generator (e.g., a micro hydro generator) can be installed in the cold water line **106** to provide some or all of the DC or AC power. Water flowing through the cold water line **106** can turn the generator to produce power for the control unit **227** and/or sensor **230**.

[0021] The sensor **230** communicates with the control unit **227** through a wired or wireless connection. The control unit **227** includes, e.g., a communication interface configured to receive and/or transmit signals from/to the sensor **230**. The control unit **227** also includes circuitry configured to control the operation of the solenoid valve **212**. In some implementations, the solenoid valve **212** may include the control unit **227**. For example, the circuitry that controls operation of the solenoid valve may be incorporated into the solenoid valve **212**. The control unit **227** may include a DC or AC power supply and control relay that can apply DC or AC power to the solenoid valve **212** in response to signaling from the sensor **230**. In some implementations, the control unit **227** can supply 110 VAC power to the solenoid valve **212** to close the valve and initiate filtering of the water being dispensed from the faucet. In other embodiments, one or more batteries may supply the DC power for operation of the solenoid valve **212**. In some embodiments, a generator can be installed in the cold water line **106** to provide some or all of the DC or AC power. Water flowing through the cold water line **106** can turn the generator to produce power for the sensor **230**.

[0022] The solenoid valve **212** may be deactivated by the control unit **227** in response to timing out, turning off the faucet, and/or through a second input from the sensor **230**. For instance, the control unit **227** may include a timer that causes the solenoid valve **212** to be de-energized after a predefined interval of time. In another embodiment, when the sensor **230** senses the appropriate trigger, it can provide a second signal that initiates deactivation of the solenoid valve **212**. In other embodiments, a flow sensor (or flow switch) may be installed in the cold water line **106** (e.g., in and/or above the discharge line tee **221** or in and/or below the supply line tee **218**) to detect water flow to the faucet. When flow stops, the solenoid valve **212** can be deactivated by the control unit **227**.

[0023] In other implementations, one or more pressure sensors may be used to detect pressure in the cold water line **106** after and/or before the solenoid valve **212**. When the cold water valve **215** is turned off, the pressure at the

discharge line tee **221** will increase as it equalizes with the pressure at the supply line tee **218**. Detection of the pressure increase or equalization can be used to control deactivation of the solenoid valve **212** by the control unit **227**.

[0024] In some implementations, temperature sensors can be installed in the cold water line **106** (e.g., in and/or above the discharge line tee **221** or in and/or below the supply line tee **218**) to detect temperature of the cold water line **106** after and/or before the solenoid valve **212**. While the water is flowing, the temperature of the cold water line **106** will drop to the temperature of the cold water supply. When the water flow stops, the cold water line **106** will begin to warm up, eventually reaching room temperature. Monitoring the temperature and/or changes in temperature can provide an indication of when to deactivate the solenoid valve **212**. In this way, the amount of water being filtered can be limited in a way that extends the filter life. Power for the flow, pressure and/or temperature sensors may be provided from a DC source such as batteries, an AC source such as 110V household power, a generator installed in the cold water line **106**, or a combination thereof.

[0025] In some embodiments, the control unit **227** may shut down or enter a sleep mode to conserve power when no water is being supplied through the cold water line **106**. Operation in a sleep mode can reduce power usage by the smart water filter system **200**, thereby conserving energy and extending the life of a battery power supply. Water flow through the cold water line **106** can be monitored by the control unit **227** using one or more of the sensors described above (e.g., the flow sensor (or flow switch), the pressure sensor(s), temperature sensor(s) and/or one or more generator(s)). When it is determined that the water flow through the cold water line **106** has stopped, the control unit **227** may shut down or enter a sleep mode after a predefined period. When in the sleep mode, at least a portion of the circuitry in the control unit **227** can be powered down to save power. The sensor(s) may be monitored (either continuously or periodically) by the control unit **227** to determine when water begins to flow through the cold water line **106**. When water flow is sensed, the control unit **227** starts up or exits the sleep mode in preparation for providing filtered water through the faucet.

[0026] In some implementations, a generator can be included in the cold water line **106** to produce AC and/or DC power when water is flowing through the cold water line **106**. For example, the generator can be installed in and/or above the discharge line tee **221**, in section **233** of the cold water supply line **106**, or in and/or below the supply line tee **218**, in section **236** of the cold water supply line **106**. Water flowing through the cold water line **106** would turn the generator, which generates power for use by, e.g., the solenoid **212**, the control unit **227** and/or the sensor **230** of the smart water filter system **200**. As power is supplied by the generator with initiation of water flow through the cold water supply line **106**, it can be used to power up the smart water filter system **200**. When the water flow through the cold water supply line **106** stops, the generator no longer supplies power and the smart water filter system **200** can be shut down. A capacitor that is charged during operation of the generator can be used to provide power while shutting down the smart water filter system **200**. In this way, the power needs of the smart water filter system **200** can be satisfied without the use of an additional power source. In addition, water flow through the cold water supply line **106**

can be detected (e.g., by monitoring output voltage and/or frequency of the generator) without the use of a separate sensor.

[0027] In some cases, the power may be used to charge a battery included in the smart water filter system **200**. By recharging the battery while water is flowing through the cold water supply line **106**, the operational life of the battery can be extended. The control unit **227** can include voltage regulation and charging circuitry to control the power supplied to the battery of the smart water filter system **200**, and to adjust battery charging to improve battery life. For instance, the generator may supply power to components of the smart water filter system **200** while water is flowing through the cold water supply line **106**, and charge the battery at the same time. When the water flow stops, and the generator no longer produces power, the battery can supply the needed power to the smart water filter system **200**. The battery can provide power during the transition from operation of the generator until the system is shut down or enters the sleep mode, as well as any power needed during the sleep mode.

[0028] In some cases, a time delay may be provided before initiating shut down or transition to a sleep mode. This can avoid unwanted shut down/start up transients when the faucet is accidentally closed for a short period of time, such as when adjusting the water flow from the faucet. For example, a time delay of, e.g., about one to two seconds can ensure that the faucet was intentionally turned off before shutting down the system or entering the sleep mode. If a capacitor is used to provide ride through power, it can be sized to store sufficient energy to transition through the time delay and a subsequent shut down of the smart water filter system. If a battery is included, the battery can provide power for the transition from operation to shut down or to the sleep mode, as well as power for the sleep mode functions.

[0029] In various embodiments, additional water treatment cartridges (e.g., one or more fluoride, mineral, vitamin, and/or flavored cartridges) can be included at the inlet or outlet of the filter bank **203**. For example, a fluoride cartridge may be configured to add fluoride to the filtered water. When the solenoid valve **212** is activated to begin supplying filtered water, fluoride may be injected (e.g., at a regulated pressure) or drawn into (e.g., through a venturi) the filtered water from the fluoride cartridge. A cartridge supply valve may be controlled by the control unit **227** in tandem with the solenoid valve **212**. Other types of water treatment may also be possible.

[0030] Referring next to FIG. 3B, shown is a schematic diagram of another example of the smart water filter system **200** comprising a conditioning system **830**. As in the examples of FIGS. 2A and 3A, the smart water filter system **200** includes a filter bank **203** attached to a cold water line **106** of a sink. A supply line **206** for the filter bank **203** is connected from the cold water line **106**, between a cold water cutoff valve **209** and a three-port solenoid valve **312**. The cold water line **106** includes a supply line tee **218** connecting the supply line **206**. A discharge line **224** is connected from the filter bank **203** to a first port of the three-port solenoid valve **312**. The cold water line **106** is connected to a second port of the three-port solenoid valve **312**. The output port of the three-port solenoid valve **312** is connected to the cold water valve **215** of the faucet **103**. Faucets that control hot and cold water flow through a single valve mechanism may also be used. In some implementa-

tions, a generator can be installed in and/or above the three-port solenoid valve 312, in section 233 of the cold water supply line 106, or in and/or below the supply line tee 218, in section 236 of the cold water supply line 106.

[0031] In the embodiment of FIG. 3B, the three-port solenoid valve 312 is used to switch the second port connected to the cold water line 106 and the first port connected to the discharge line 224 of the filter bank 203. When deactivated, the three-port solenoid valve 312 directs water from the cold water line 106 to the outlet port of the three-port solenoid valve 312 to supply unfiltered cold water to the faucet. When the control unit 227 activates the three-port solenoid valve 312, the three-port solenoid valve 312 directs water from the discharge line 224 of the filter bank 203 to the outlet port of the three-port solenoid valve 312 to supply filtered cold water to the faucet.

[0032] A sensor 230 can be used to activate the three-port solenoid valve 312 to dispense filtered water while water is flowing from the faucet in the same way as previously described with respect to solenoid valve 212 of FIG. 3A. The sensor 230 communicates with the control unit 227 through a wired or wireless connection to initiate activation of the three-port solenoid valve 312. The three-port solenoid valve 312 may be deactivated by the control unit 227 by timing out, turning off the faucet, and/or through a second input from the sensor 230 as previously described. In some implementations, the three-port solenoid valve 312 can include the circuitry of the control unit 227.

[0033] Referring next to FIG. 3C, shown is a schematic diagram of another example of the smart water filter system 200 comprising a conditioning system 830. As in the examples of FIGS. 2A and 3A, the smart water filter system 200 includes a filter bank 203 attached to a cold water line 106 of a sink. A supply line 206 for the filter bank 203 is connected from the cold water line 106, between a cold water cutoff valve 209 and a first solenoid valve 212. A discharge line 224 is connected from the filter bank 203 to the cold water line 106 between the solenoid valve 212 and a cold water valve 215 of the faucet. The cold water line 106 includes a discharge line tee 221 and/or a supply line tee 218 for connecting the discharge line 224 and supply line 206, respectively. The discharge line 224 includes a second solenoid valve 412 between the filter bank 203 and the discharge line tee 221.

[0034] In the embodiment of FIG. 3C, the first and second solenoid valves 212 and 412 are used to switch between supplying unfiltered water from the cold water line 106 and filtered water from the discharge line of the filter bank 203. The first solenoid valve 212 is a normally-open valve and the second solenoid valve is a normally-closed valve. The control unit 227 controls the operation of both the first and second solenoid valves 212 and 412. When the first and second solenoid valves 212 and 412 are deactivated, the first solenoid valve 212 directs unfiltered water from the cold water line 106 to the faucet 103 while the second solenoid valve 412 stops water flow from the filter bank 203. When the control unit 227 activates the first and second solenoid valves 212 and 412, the second solenoid valve 412 allows filtered water from the discharge line 224 of the filter bank 203 to flow to the faucet 103 while the first solenoid valve 212 stops the unfiltered water flow.

[0035] A sensor 230 can be used to activate the first and second solenoid valves 212 and 412 to dispense filtered water while water is flowing from the faucet 103 in the same

way as previously described with respect to solenoid valve 212 of FIG. 3A. The sensor 230 communicates with the control unit 227 through a wired or wireless connection to initiate activation of the first and second solenoid valves 212 and 412. The first and second solenoid valves 212 and 412 may be deactivated by the control unit 227 by timing out, turning off the faucet 103, and/or through a second input from the sensor 230 as previously described. In some implementations, the first and/or second solenoid valves 212/412 can include the circuitry of the control unit 227.

[0036] Referring now to FIG. 3D, shown is a schematic diagram of an alternate example of the smart water filter system 200 of FIG. 3C comprising a conditioning system 830. In the example of FIG. 3D, the supply line 206 includes the second solenoid valve 412 between the supply line tee 218 and the filter bank 203. When the first and second solenoid valves 212 and 412 are deactivated, the first solenoid valve 212 directs unfiltered water from the cold water line 106 to the faucet 103 while the second solenoid valve 412 stops water flow to the filter bank 203. When the control unit 227 activates the first and second solenoid valves 212 and 412, the second solenoid valve 412 supplies water to the filter bank 203 and thus allows filtered water to flow through the discharge line 224 to the faucet 103 while the first solenoid valve 212 stops the unfiltered water flow.

[0037] A sensor 230 can be used to activate the first and second solenoid valves 212 and 412 to dispense filtered water while water is flowing from the faucet in the same way as previously described with respect to solenoid valve 212 of FIG. 3A. The sensor 230 communicates with the control unit 227 through a wired or wireless connection to initiate activation of the first and second solenoid valves 212 and 412. The first and second solenoid valves 212 and 412 may be deactivated by the control unit 227 by timing out, turning off the faucet, and/or through a second input from the sensor 230 as previously described. In some implementations, the first and/or second solenoid valves 212/412 can include the circuitry of the control unit 227.

[0038] Operation of the smart water filter system 200 will now be discussed with respect to the example of FIG. 3A. In one implementation, among others, the sensor 230 of the smart water filter system 200 can be an RFID sensor that detects RFIDs that are attached to a container such as, e.g., a water glass, pitcher or other water vessel. Initially, a user of the smart water filter system 200 turns on the faucet 103 to supply cold water. With the normally-open solenoid valve 212 deactivated, unfiltered water flows through the cold water line 106 and out of the faucet 103. In the example of FIG. 3A, only a small amount of water flows through the filter bank and mixes with the unfiltered water. In the examples of FIGS. 3B-3D, water flow through the filter bank 203 is stopped by the three-port solenoid valve 312 or the second solenoid valve 412.

[0039] If the smart water filter system 200 includes a generator in the cold water supply line 106, turning on the faucet 103 initiates water flow through the generator and production of power for the smart water filter system 200. If the smart water filter system 200 was shut down, production of power by the generator can initiate the startup of the smart water filter system 200. If in a sleep mode, the smart water filter system 200 can be woken up for operation. If other sensors are used to monitor water flow, the system can be started up or woken up in response to an appropriate

indication from the sensor. The smart water filter system 200 can then begin monitoring for an indication from the sensor 230.

[0040] When the user desires filtered water to be dispensed through the faucet 103, the user places a water glass with an RFID next to the sensor 230, which causes the control unit 227 to activate the solenoid valve 212 in FIG. 3A (or three-port solenoid valve 312 in FIG. 3B or first and second solenoid valves 212 and 412 in FIGS. 3C and 3D). The flow of unfiltered water to the faucet 103 through the cold water line 106 is stopped and redirected to the filter bank 203, where it is filtered and provided to the faucet through the discharge line. Because of the added restriction of the filter bank 203, the water flow from the faucet 103 is reduced when the solenoid valve 212 is activated.

[0041] Filtered water continues to flow from the faucet 103 until the solenoid valve 212 is deactivated using one of the methods described above. For example, the solenoid valve 212 may be deactivated by turning off the cold water valve 215. When the end of the water flow is detected by the control unit 227 using one of the methods (e.g., using flow sensor(s), flow switch(es), pressure sensor(s), temperature sensor(s) and/or generator(s)), the control unit 227 deactivates the solenoid valve 212 allowing unfiltered water to be supplied through the faucet 103 again. Alternatively, the water glass with the RFID may be placed next to the sensor 230, which communicates a second signal to the control unit 227 causing the solenoid valve to be deactivated. In this case, the cold water may continue to flow during deactivation of the solenoid valve 212.

[0042] Dispensing the filtered water may be controlled using other types of sensors as well. For example, a magnetic sensor may be used in place of an RFID sensor. A container may include a magnetic component to activate and/or deactivate the flow of filtered water through the faucet 103. In some implementations, a touch sensor, proximity sensor, bump sensor or IR sensor can be used to control the smart water filter system 200. For example, proximity sensor or IR sensor can detect when a user's hand is placed in position to activate or deactivate the flow of filtered water. A touch sensor or bump sensor can be used to physically control the system operation. In some cases, the sensor may be integrated into the faucet 103 for ease of use. Voice control may also be possible through a voice sensor. In some embodiments, it may be desirable for the sensor 230 to include a touch sensor that reads a person's hydration level and provide feedback to the person via the sensor 230 or via wireless communication with a smart device such as, but not limited to, a laptop, tablet, smart phone and/or personal monitoring device that can be worn. The information may be displayed or accessible through an application (or app) executing on the smart device.

[0043] While the present disclosure discusses the electrically operated valves in the context of solenoid valves, other electrically controlled valves such as motorized valves or other electrically operated valves may also be utilized. In addition, the solenoid valves have been described as normally-open or normally-closed when deactivated. This allows the system to still provide water flow through the cold water line 106 even if power to the solenoid valves fails. However, in alternative implementations, solenoid valve 212 may be normally-closed solenoid valve. In that case, the control unit 227 maintains the solenoid valve 212 in an activated condition to allow for unfiltered water flow and

deactivates the solenoid valve 212 to supply filtered water. Similarly, solenoid valves 412 may be normally-open solenoid valves that remain energized by the control unit 227 until filtered water is desired by the user.

[0044] The smart water filter system 200 of FIGS. 2A-2C and 3A-3D may also include other features such as a water chiller and/or water carbonation. Referring to FIG. 4A, shown is a smart water filter system 400 comprising the smart water filter system 200 of FIG. 3A comprising a conditioning system 830 with a chiller unit 403 installed between the filter bank 203 and discharge line 224 connected to the cold water line 106 at the discharge line tee 221. The chiller unit 403 can be mounted in the space under the sink as illustrated in FIG. 2A. In the smart water filter system 400 of FIG. 4A, operation of the normally-open solenoid valve 212 controls filtered water flow through the chiller unit 403. As discussed with respect to FIG. 3A, operation of the normally-open solenoid valve 212 is controlled by control unit 227. During normal operation of the sink faucet 103, the solenoid valve 212 remains de-energized and open allowing cold water to flow through the cold water line 106 bypassing the filter bank 203 and the chiller unit 403. The chiller unit 403 can include a reservoir that holds a defined volume of filtered water, which can be maintained at or below a preset temperature or within a preset temperature band. For example, the chiller unit 403 may cycle on and off to maintain the water temperature within a defined temperature range such as, e.g., about 35° F. to about 40° F. The temperature range of the chilled water may be adjusted through control settings of the chiller unit 403.

[0045] In some embodiments, cold water is prevented from flowing through filter bank 203 when the smart water filter system 200 is not activated. While in other embodiments, cold water is not prevented from flowing through the filter bank 203 and the chiller unit 403, the back pressure produced by the filter bank 203 and chiller unit 403 restricts the water flowing through the filter bank 203 and chiller unit 403 to a small amount while the solenoid valve 212 remains open. This trickle flow can prevent the water from remaining stagnant in the filter bank 203 and chiller unit 403. It can also help maintain the temperature of the water in the discharge line 224 below the ambient temperature, which may reduce the time it takes to dispense chilled water from the faucet 103. In some embodiments, a venturi may be included to help draw a portion of the cold water through the filter bank 203 and the chiller unit 403.

[0046] As discussed with respect to FIG. 3A, the solenoid valve 212 closes when activated and all of the cold water supplied to the sink faucet is routed through the filter bank 203 and the chiller unit 403 as shown in FIG. 4A. The water is filtered by the filter bank 203 and the filtered water is cooled by the chiller unit 403 before being dispensed by the sink faucet 103. Activation of the solenoid valve 212 is controlled by the control unit 227. A sensor 230 (FIG. 3A) can be used to activate the solenoid valve 212 to dispense chilled filtered water while water is flowing from the faucet 103. When the sensor 230 detects the appropriate trigger, the sensor 230 can communicate a signal to the control unit 227 to activate the solenoid valve 212. The control unit 227 can also ensure that the chiller unit 403 is operating when the appropriate trigger is received. For example, the control unit 227 can start the chiller unit 403 when the solenoid valve 212 is activated to avoid any delay in cooling the filtered water. An indication can be provided to the user to indicate

when cool filtered water is being dispensed. For instance, a temperature sensitive strip (or other indicator) may be included on the faucet 103 to provide a visual indication of the temperature of the water being dispensed. The solenoid valve 212 may be deactivated by the control unit 227 in response to timing out, turning off the faucet 103, and/or through a second input from the sensor 230 as previously discussed.

[0047] The chiller unit 403 may also control the water temperature in the reservoir based upon the time of day. For example, the water temperature may be maintained at a higher temperature during time periods (e.g., 12 am to 6 am or 1 am to 5 am) when little water is being used. This can save energy by reducing the power consumption of the chiller unit 403. If the smart water filter system 400 is activated during that time period, the chiller unit 403 can automatically reduce the water temperature to within the preset temperature band. In some cases, the control unit 227 and/or the chiller unit 403 can monitor and learn the water usage patterns of the household, which can be used to control sleep modes and/or reduced power usage states.

[0048] Referring to FIGS. 4B through 4D, shown are smart water filter systems 400 comprising the smart water filter systems 200 of FIGS. 3B through 3D, respectively, comprising a conditioning system 830 including a chiller unit 403 installed between the filter bank 203 and discharge line 224. Operation of the three-port solenoid valve 312 of FIG. 4B and the first and second solenoid valves 212 and 412 of FIGS. 4C and 4D controls water flow through the filter bank 203 and chiller unit 403 as discussed with respect to FIGS. 3B through 3D, respectively. Operation of the chiller unit 403 is consistent with that described with respect to FIG. 4A.

[0049] Referring next to FIG. 5A, shown is a smart water filter system 500 comprising the smart water filter system 200 of FIG. 3A comprising a conditioning system 830 with a carbonation system 503 installed in the discharge line 224 between the filter bank 203 and the discharge line tee 221. The carbonation system 503 includes a carbon dioxide (CO₂) canister 506 that stores pressurized CO₂ that is supplied to a carbonator tank 509 for carbonation of the filtered water. A pressure regulator 512 at the outlet of the CO₂ canister 506 controls the pressure of the CO₂ supplied to the carbonator tank 509. In some embodiments, the pressure regulator 512 can include a pressure gauge. For example, the CO₂ may be supplied to the carbonator tank 509 at a pressure of about 45-100 pounds per square inch (psi).

[0050] A carbonator pump 515 boosts the pressure of the filtered water that is supplied to the carbonator tank 509. A pulsation damper (not shown) can be included at the inlet of the carbonator pump 515 to prevent pulsations from being transmitted back to the cold water line 106. Coiling coils 518 can also be included between the carbonator pump 515 and the carbonator tank 509 to remove at least a portion of the heat added to the filtered water by the carbonator pump 515. A check valve in the water inlet of the carbonator tank 509 can prevent backflow to the carbonator pump 515. Normally-open and normally-closed solenoid valves 521a and 521b, respectively, are used to control flow of carbonated water through the sink faucet 103 as will be discussed.

[0051] In some implementations, a normally-closed solenoid valve (not shown) may be included between the pressure regulator 512 and the carbonator tank 509 to prevent the

carbonator tank 509 from remaining pressurized when the carbonation system 503 is not being used. Activation of this solenoid valve can be controlled in the same fashion as solenoid valves 521a and 521b, where activation opens the solenoid valve to allow CO₂ to be added to the filtered water in the carbonator tank 509. The carbonation system 503 can be mounted in the space under the sink as illustrated in FIG. 2A.

[0052] In the smart water filter system 500 of FIG. 5A, operation of the normally-open solenoid valve 212 controls water flow through the filter bank 203 as previously discussed with respect to FIG. 3A. During normal operation of the sink faucet 103, the solenoid valve 212 remains de-energized and open allowing cold water to flow through the cold water line 106 bypassing the filter bank 203 and the carbonation system 503. When the solenoid valve 212 is activated, the solenoid valve 212 closes and all of the cold water supplied to the sink faucet 103 is routed through the filter bank 203, where it is filtered before being dispensed by the sink faucet 103. Activation of the solenoid valve 212 is controlled by the control unit 227. A sensor 230 (FIG. 3A) can be used to activate the solenoid valve 212 to dispense filtered water while water is flowing from the faucet 103.

[0053] If carbonation of the filtered water is not desired or activated, then solenoid valves 521a and 521b remain deactivated and uncarbonated filtered water is routed to the faucet 103 via normally-open solenoid valve 521a. When carbonated water is desired by a user, control unit 227 can activate solenoid valves 521a and 521b to divert the filtered water flow through the carbonation system 503 by closing solenoid valve 521a and opening solenoid valve 521b. The control unit 227 also initiates operation of the carbonator pump 515 to begin injecting the pressurized water into the carbonator tank 509. Filtered water flows from the filter bank 203 through the carbonator pump 515 to the carbonator tank 509, where it is combined with the CO₂ from the CO₂ canister 506. The carbonated water then flows from the carbonator tank 509 to the faucet 103 through solenoid valve 521b. Solenoid valve 521a remains closed to prevent back-flow of the carbonated water.

[0054] The sensor 230 can be used to activate the solenoid valves 521a and 521b to dispense carbonated water while water is flowing from the faucet 103. When the sensor 230 detects the appropriate trigger, the sensor 230 can communicate a signal to the control unit 227 to activate the solenoid valve 212. When the sensor 230 detects a second trigger, the sensor 230 can communicate a signal to the control unit 227 to activate the solenoid valves 521a and 521b to provide carbonated water. For instance, the sensor 230 of the smart water filter system 500 can be an RFID sensor that detects RFIDs that are attached to a container such as, e.g., a water glass, pitcher or other water vessel. By placing the container within range of the RFID sensor once, the control unit can activate solenoid valve 212 to provide uncarbonated filtered water. Carbonated water can be supplied by placing the container within range of the RFID sensor a second time within a predefined time period. With the appropriate trigger, solenoid valves 521a and 521b and carbonation pump 515 can be activated by control unit 227 to divert filtered water through the carbonation system 503. Solenoid valves 212, 521a and 521b and carbonation pump 515 may be deactivated by the control unit 227 in response to timing out, turning off the faucet 103, and/or through a second input from the sensor 230.

[0055] Referring to FIGS. 5B through 5D, shown are smart water filter systems 500 comprising the smart water filter systems 200 of FIGS. 3B through 3D, respectively, comprising a conditioning system 830 including a carbonation system 503 installed in the discharge line 224. Operation of the three-port solenoid valve 312 of FIG. 5B and the first and second solenoid valves 212 and 412 of FIGS. 5C and 5D controls water flow through the filter bank 203 as discussed with respect to FIGS. 3B through 3D, respectively. Solenoid valves 521a and 521b and the carbonation pump 515 can be activated by the control unit 227 to control the flow of water through the carbonation system 503 as described with respect to FIG. 5A.

[0056] Referring to FIGS. 6A-6D, shown are smart water filter systems 600 comprising the smart water filter systems 200 of FIG. 3A-3D comprising a conditioning system 830 with a chiller unit 403 and a carbonation system 503 installed between the filter bank 203 and the cold water line 106. Operation of the smart water filter system 600 of FIG. 6A is consistent with that described with respect to FIGS. 4A and 5A. Operation of the solenoid valves 212, 521a and 521b, and the carbonator pump 515 is controlled by the control unit 227. As described with respect to the smart water filter system 400 of FIG. 4A, operation of the normally-open solenoid valve 212 by the control unit 227 controls filtered water flow through the filter bank 203 and the chiller unit 403. Operation of the solenoid valves 521a and 521b, and the carbonator pump 515, to provide carbonated filtered water is controlled by the control unit 227. With the chiller unit 403 supplying the carbonation system 503, the cooling coils 518 may be eliminated from the carbonation system 503. The operation of the smart water filter systems 600 of FIGS. 6B-6D is consistent with that described with respect to FIGS. 4B-4D and 5B-5D.

[0057] Referring next to FIG. 7, shown is an example of the control unit 227 of the smart water filter system 200 (FIG. 2A). In the example of FIG. 7, the control unit 227 includes a processor such as a microcontroller unit (MCU) 703 and memory 706. Power for the smart water filter system 200 can be provided by a DC source 709 (e.g., a battery), an AC source 712 (e.g., 110V household power), or a generator 715 (e.g., a micro-hydro generator). A power control 718 includes circuitry that interfaces with one or more power sources 709, 712 and/or 715, and controls monitoring and distribution of the power to components of the smart water filter system 200. For example, the power control 718 can be configured to provide low voltage power to the MCU 703, memory 706 and various other components through a power distribution bus.

[0058] The power control 718 may also be configured to provide a higher voltage to a solenoid driver 721 for energizing one or more solenoid valve 724 (e.g., solenoid 212, three-port solenoid valve 312, solenoid 412 and/or solenoid 521). In addition, the power control 718 can monitor one or more of the power sources 709, 712 and/or 715, and provide an indication of the condition of a power source 709, 712 and/or 715, to the MCU 703. For example, the power control 718 can monitor battery conditions such as voltage level and provide an indication to the MCU 703. In the case of the generator 715, the power control 718 can provide an indication to the MCU 703 that power is being produced by the generator 715. Such an indication can be used to indicate water flow through the water supply line.

[0059] Other sensors 727 can also be used to provide an indication of water flow such as, e.g., an in-line flow sensor, flow switch, temperature sensors and/or pressure sensors. The control unit 227 can also include switches 730 for user configuration of the smart water filter system 200 and indicators (e.g., LEDs) 733 to provide visual indications of the operational condition of the system. A radio frequency (RF) transceiver 736 can also be included in the control unit 227 to allow for wireless communication with a smart device (e.g., a laptop, tablet and/or smart phone) and/or for connection to a network for remote communications. The RF transceiver 736 can support wireless communication protocols such as, but not limited to, W-Fi, Bluetooth, Zigbee and/or NFC (near field communication).

[0060] As previously discussed, one or more sensors 230 can be used to activate one or more solenoid valve(s) 724 to dispense filtered water while water is flowing from the faucet. Sensors 230 include, but are not limited to, magnetic proximity switches (e.g., reed switches and hall effect switches) that can be activated when a magnet comes in proximity of the switch, passive infrared (IR) sensors that can be activated when an object passes through the IR beam, ultrasonic sensors that can be activated when an object passes through the ultrasonic field, microwave sensors and/or tomographic sensors that can be activated when an object passes through the sensing field, photoelectric sensors that can be activated when an object breaks the beam, mechanical sensors that can be activated when a lever and/or cable is moved, electromechanical sensors such as a strain gauge, load cell, resistive bend or flex sensor, electromechanical (bump) switches and/or tilt switches, metal detectors using very low frequencies (VLF), pulse induction and/or beat frequency oscillator (BFO) detectors, capacitive sensing, RF identification (RFID), thermal detectors that can be activated by a specified temperature change, and/or sound detectors that can be activated by claps, taps or clicks, or voice detectors that can be activated by a voice command. A sensor 230 can be surface mounted above or on the counter top or top of the sink, can be mounted below the counter top or sink (e.g., in the cabinet) and/or can be integrated into a component of the sink such as, e.g., the faucet, soap dispenser or other sink/counter top fixture. The sensor 230 can be communicatively coupled to the control unit 227 through a hard wire connection or through a wireless connection. For example, the sensor may communicate with the MCU 703 of the control unit 227 via the RF transceiver 736.

[0061] Various examples of sensors 230 will now be discussed with respect to FIGS. 8A-8K. As can be understood, individual sensors 230 or combinations of sensors 230 can be used to initiate the provision of filtered water through the faucet using a conditioning system 830 comprising, e.g., a filter bank 203, a chiller unit 403 and/or carbonation system 503 (for example, see FIGS. 2A-6D). While the examples of FIGS. 8A-8K illustrate the control unit 227 controlling water flow through the water conditioning system 830 using a single solenoid valve 212 as discussed with respect to FIGS. 3A, 4A, 5A and 6A; other flow control implementations are equally possible. For example, the control unit 227 can control the water flow using a three-port solenoid valve 312 as illustrated in FIGS. 3B, 4B, 5B and 6B or two solenoid valves 212 and 412 as illustrated in FIGS. 3C, 4C, 5C and 6C or FIGS. 3D, 4D, 5D and 6D.

[0062] FIG. 8A shows an example of an above sink/counter sensor 230a comprising a magnetic proximity

switch (e.g., a reed switch or a Hall Effect switch) and a manual tactile push button switch **803**. In other embodiments, only a magnetic proximity switch or a manual tactile push button switch may be included. Either switch, when actuated, will cause the sensor **230a** to communicate a signal to the control unit **227** to initiate provision of filtered water, refrigerated water, and/or an amount of carbonation, flavor, and/or additive through the faucet **103** if water is flowing. The signal can be communicated to the control unit **227** through a wireless connection **806**, as illustrated in FIG. **8A**, or via a wired connection. As can be understood, the tactile push button switch **803** is activated when manually depressed. In contrast, the magnetic proximity switch is activated when a magnet such as the magnet **809** in a container **812** (e.g., a drinking glass, cup, pitcher, etc.) is placed proximate to the reed switch or Hall Effect switch in the sensor **230a**. The reed switch is closed by the magnet to actuate the sensor **230a** and the Hall Effect switch produces a voltage change in response to the presence of the magnetic field. Power for the sensor **230a** can be provided by an internal battery, a wired power connection, or other appropriate power supply.

[0063] FIG. **8B** shows an example of a below sink/counter sensor **230b** comprising a magnetic proximity switch (e.g., a reed switch or a Hall Effect sensor). The magnetic proximity switch is activated when a magnet such as the magnet **809** in a container **812** (e.g., a drinking glass, cup, pitcher, etc.) is placed proximate to the reed switch or Hall Effect switch in the sensor **230b**. The magnetic proximity switch, when actuated, will cause the sensor **230b** to communicate a signal to the control unit **227** to initiate provision of filtered water, refrigerated water, and/or an amount of carbonation, flavor, and/or additive through the faucet **103**. The signal can be communicated to the control unit **227** through a wireless connection **806** (FIG. **8A**) or via a wired connection **815**, as illustrated in FIG. **8B**. In some embodiments, an additional above sink/counter manual tactile push button switch, which can separately communicate with the control unit **227**, may be included. Power for the sensor **230b** can be provided by an internal battery, a wired power connection, or other appropriate power supply.

[0064] FIG. **8C** shows an example of an above sink/counter sensor **230c** comprising a passive IR proximity switch. The passive IR proximity switch includes a solid state device that is activated when an object such as a container **812** (e.g., a drinking glass, cup, pitcher, etc.) or hand moves into the IR sensing field. No specific material or other communication device is needed to actuate the passive IR proximity switch. The sensor **230c** can also include a manual tactile push button switch **803**. As previously discussed, the tactile push button switch **803** is activated when manually depressed. The passive IR proximity switch, when actuated, will cause the sensor **230c** to communicate a signal to the control unit **227** to initiate provision of filtered water, refrigerated water, and/or an amount of carbonation, flavor, and/or additive through the faucet. The signal can be communicated to the control unit **227** through a wireless connection **806**, as illustrated in FIG. **8C**, or via a wired connection **815** (FIG. **8B**). Power for the sensor **230c** can be provided by an internal battery, a wired power connection, or other appropriate power supply. While the example of FIG. **8C** shows an above sink/counter sensor **230c**, other implementations can include a below sink/counter sensor

230c configured with the IR sensing field projecting through the sink/counter in a similar fashion.

[0065] FIG. **8D** shows an example of an above sink/counter sensor **230d** comprising an RFID switch. The RFID switch includes a solid state device that is activated when an object such as a container **812** (e.g., a drinking glass, cup, pitcher, etc.) is identified using RF identification. The RFID switch is activated when an RFID such as the chip **818** in a container **812** (e.g., a drinking glass, cup, pitcher, etc.) responds to an RF query from the sensor **230d**. The sensor **230d** can also include a manual tactile push button switch **803**. As previously discussed, the tactile push button switch **803** is activated when manually depressed. The RFID switch, when actuated, will cause the sensor **230d** to communicate a signal to the control unit **227** to initiate provision of filtered water, refrigerated water, and/or an amount of carbonation, flavor, and/or additive through the faucet. The signal can be communicated to the control unit **227** through a wireless connection **806**, as illustrated in FIG. **8D**, or via a wired connection **815** (FIG. **8B**). Power for the sensor **230d** can be provided by an internal battery, a wired power connection, or other appropriate power supply. While the example of FIG. **8D** shows an above sink/counter sensor **230d**, other implementations can include a below sink/counter sensor **230d** configured to operate in a similar fashion.

[0066] FIG. **8E** shows an example of an above sink/counter sensor **230e** comprising a photoelectric sensing beam switch. The photoelectric sensing beam switch includes a solid state device that projects a sensing beam of light towards a photoelectric sensor. The photoelectric sensing beam switch is activated when an object such as a container **812** (e.g., a drinking glass, cup, pitcher, etc.) or hand disrupts or breaks the sensing beam. No specific material or other communication device is needed to actuate the photoelectric sensing beam switch. The sensor **230e** can also include a manual tactile push button switch **803**. As previously discussed, the tactile push button switch **803** is activated when manually depressed. The photoelectric sensing beam switch, when actuated, will cause the sensor **230e** to communicate a signal to the control unit **227** to initiate provision of filtered water, refrigerated water, and/or an amount of carbonation, flavor, and/or additive through the faucet. The signal can be communicated to the control unit **227** through a wireless connection **806**, as illustrated in FIG. **8D**, or via a wired connection **815** (FIG. **8B**). Power for the sensor **230e** can be provided by an internal battery, a wired power connection, or other appropriate power supply.

[0067] FIG. **8F** shows an example of an above sink/counter sensor **230f** comprising a voice sensing switch. The voice sensing switch is activated when a voice, word or phrase is recognized by processing circuitry in the sensor **230f**. The sensor **230f** can also include a manual tactile push button switch **803** (not shown in FIG. **8F**). As previously discussed, the tactile push button switch **803** is activated when manually depressed. The voice sensing switch, when actuated, will cause the sensor **230f** to communicate a signal to the control unit **227** to initiate provision of filtered water, refrigerated water, and/or an amount of carbonation, flavor, and/or additive through the faucet. The signal can be communicated to the control unit **227** through a wireless connection **806**, as illustrated in FIG. **8F**, or via a wired connection **815** (FIG. **8B**). Power for the sensor **230f** can be

provided by an internal battery, a wired power connection, or other appropriate power supply.

[0068] FIG. 8G shows an example of a below sink/counter sensor 230g comprising a capacitive proximity switch. The capacitive proximity switch includes a solid state device that senses changes in capacitance when objects approach the sensor 230g. The capacitive proximity switch is activated when an object such as a container 812 (e.g., a drinking glass, cup, pitcher, etc.) is placed proximate to the sensor 230g, thereby changing the capacitance. The capacitive proximity switch, when actuated based upon a comparison of the sensed capacitance with a defined limit, will cause the sensor 230g to communicate a signal to the control unit 227 to initiate provision of filtered water, refrigerated water, and/or an amount of carbonation, flavor, and/or additive through the faucet. The signal can be communicated to the control unit 227 through a wireless connection 806 or via a wired connection 815, as illustrated in FIG. 8G. In some embodiments, an additional above sink/counter sensor 230 with a manual tactile push button switch 803, and that can separately communicate with the control unit 227, may be included. Power for the sensor 230g can be provided by an internal battery, a wired power connection, or other appropriate power supply. While the example of FIG. 8G shows a below sink/counter sensor 230g, other implementations can include an above sink/counter sensor 230g configured with the capacitive proximity switch in a similar fashion.

[0069] Other types of capacitive touch sensors can also be utilized by the smart water filter system 200. FIG. 8H shows an example of a capacitive touch sensor 230h that utilizes the faucet as a portion of the sensing circuit. In the example of FIG. 8H, the capacitive touch sensor 230h is mounted to the cold water inlet fitting of the faucet 103. The capacitive touch sensor 230h includes a solid state device that senses changes in capacitance when the faucet 103 is touched. The capacitive touch sensor 230h is activated when a sufficient change in the capacitance is sensed. In some implementations, a defined sequence or pattern of touches can be used to actuate the capacitive touch sensor 230h. The capacitive touch sensor 230h, when actuated based upon a comparison of the sensed capacitance with a defined limit, will cause the sensor 230h to communicate a signal to the control unit 227 to initiate provision of filtered water, refrigerated water, and/or an amount of carbonation, flavor, and/or additive through the faucet. The signal can be communicated to the control unit 227 through a wireless connection 806 (FIG. 8A) or via a wired connection 815, as illustrated in FIG. 8H. Power for the sensor 230h can be provided by an internal battery, a wired power connection, or other appropriate power supply. In some embodiments, the capacitive touch sensor 230h can be an above sink/counter sensor that is mounted to a portion of the faucet 103 above the counter. For example, the capacitive touch sensor 230h can be coupled to the faucet 103 and positioned on the counter between the faucet 103 and a back splash behind the faucet 103.

[0070] In some embodiments, sensors can be integrated in the faucet 103. FIG. 8I shows an example of a faucet 103 integrated with a sensor 230i including a photoelectric sensing beam switch. In the example of FIG. 8I, the faucet 103 includes a solid state device that projects a sensing beam of light from a source towards a photoelectric sensor, which are located on the front and back of the faucet spout. In other embodiments, the sensing beam and photoelectric sensor can be located in different orientations and/or positions on

the faucet 103. The photoelectric sensing beam switch is activated when an object such as a container 812 (e.g., a drinking glass, cup, pitcher, etc.) or hand disrupts or breaks the sensing beam. No specific material or other communication device is needed to actuate the photoelectric sensing beam switch. In some implementations, a defined sequence or pattern of breaks can be used to actuate the sensor 230i. In some embodiments, an additional above sink/counter sensor 230 with a manual tactile push button switch 803 (FIG. 8A), and which can separately communicate with the control unit 227, may be included. The photoelectric sensing beam switch, when actuated, will cause the sensor 230i to communicate a signal to the control unit 227 to initiate provision of filtered water, refrigerated water, and/or an amount of carbonation, flavor, and/or additive through the faucet. The signal can be communicated to the control unit 227 through a wireless connection 806 (FIG. 8A) or via a wired connection 815, as illustrated in FIG. 8I. Power for the sensor 230i can be provided by an internal battery, a wired power connection, or other appropriate power supply.

[0071] FIG. 8J shows an example of a faucet 103 integrated with a sensor 230j including a passive IR proximity switch. In the example of FIG. 8J, the faucet 103 includes a solid state device that projects an IR sensing field under the faucet spout. In other embodiments, the IR sensing field can be located in different orientations and/or positions on the faucet 103. The passive IR proximity switch is activated when an object such as a container 812 (e.g., a drinking glass, cup, pitcher, etc.) or hand moves into the IR sensing field. No specific material or other communication device is needed to actuate the photoelectric sensing beam switch. In some implementations, a defined sequence or pattern of movements through the IR sensing field can be used to actuate the sensor 230j. In some embodiments, an additional above sink/counter sensor 230 with a manual tactile push button switch 803 (FIG. 8A), and which can separately communicate with the control unit 227, may be included. The passive IR proximity switch, when actuated, will cause the sensor 230j to communicate a signal to the control unit 227 to initiate provision of filtered water, refrigerated water, and/or an amount of carbonation, flavor, and/or additive through the faucet. The signal can be communicated to the control unit 227 through a wireless connection 806 (FIG. 8A) or via a wired connection 815 (FIG. 8B), as illustrated in FIG. 8J. Power for the sensor 230j can be provided by an internal battery, a wired power connection, or other appropriate power supply.

[0072] FIG. 8K shows an example of an above sink/counter touch screen sensor 230k. The touch screen sensor 230k can be activated by selecting the appropriate option through the touch screen. The touch screen sensor 230k, when actuated, will communicate a signal to the control unit 227 to initiate provision of filtered water, refrigerated water, and/or an amount of carbonation, flavor, and/or additive through the faucet. The signal can be communicated to the control unit 227 through a wireless connection 806, as illustrated in FIG. 8K, or via a wired connection 815. Power for the sensor 230k can be provided by an internal battery, a wired power connection, or other appropriate power supply. While the example of FIG. 8K shows a touch screen sensor 230k on the counter, the touch screen sensor 230k can be mounted in other locations in other implementations as can be appreciated. In some embodiments, the sensor 230k can include a touch sensor that reads the person's hydration

level and provides feedback to the person via sensor **230k** or via wireless communication with a smart device such as, but not limited to, a laptop, tablet, smart phone, personal monitoring device that can be worn, and/or other device having an appropriate app.

[0073] In some embodiments, patterns in water flow through the faucet can be monitored to identify when the smart water filtering system should be activated. The flow sensor can be used to monitor the variations in water flow through the cold water line **106** for identifiable patterns that can be used to initiate operation of the smart water filter system **200**. For example, when water flow is first established at or above a first defined level (e.g., at or above 95% of full flow through the faucet **103**) or to full flow, and then reduced to at or below a second defined level (e.g., at or below 50% of full flow) within a predefined time period, then the control unit **227** can initiate provision of filtered water, refrigerated water, and/or an amount of carbonation, flavor, and/or additive through the faucet **103**. The control unit **227** can learn the amount of water flow that corresponds to full flow through the faucet during the initial installation and setup of the smart water filter system **200**. The control unit **227** may send a signal to a sensor **230** above the counter to provide an indication to the user that the filtering (or other function) has been initiated. For example, the touch screen sensor **230k** of FIG. **8K** can display a message (or a light may be activated on a sensor **230** of FIGS. **8A-8K**) in response to the signal from the control unit **227**. The smart water filter system **200** (or solenoid valve **212**) can be deactivated when the water flow through the cold water line **106** is subsequently shut off or when the water flow is subsequently increased to or above the first defined level (or to full flow).

[0074] In some implementations, the control unit **227** can include controls (or applications) for monitoring and/or personalization of the operation of the smart water filter system **200**. For example, the control unit **227** can monitor usage of, e.g., the filter bank **203**, CO₂ canister **506** and/or chiller unit **403** to provide maintenance feedback to the user, maintenance personnel and/or equipment supplier. For instance, indications can be provided to replace a filter and/or CO₂ canister based upon monitored usage of the smart water system **200**, through LED indicators **733** on the control unit **227** (FIG. **7**), the screen of the touch screen sensor **230k**, or other appropriate user interface. In addition, indications can be provided for operating conditions such as, but not limited to, pressure differential across the filter bank **203**, output pressure of the CO₂ canister **506**, or input and/or output temperature of the chiller unit **403**. Such conditions can be displayed on or accessible through the screen of the touch screen sensor **230k** and/or through a user interface of the control unit **227**. The user interface can be integrated into the control unit **227** or may be remotely located and communicatively coupled to the control unit **227** through the RF transceiver **736** (FIG. **7**). For instance, a remotely located or collocated computer, laptop, tablet, smart phone can interface with the control unit **227** to access and/or provide indications to the user, maintenance personnel and/or equipment supplier.

[0075] The RF transceiver **736** can allow access to the Internet through a local network (e.g., LAN, WLAN, near field communication, etc.) or may be configured to operate, transmit and/or receive communications through a cellular network. Access to the Internet can also allow the smart

water filter system **200** to display to the user notifications from the equipment supplier or other entities such as, e.g., the local municipality. For example, water safety notifications can be displayed on the screen of the touch screen sensor **230k** and/or through the user interface of the control unit **227**. Condition of replaceable components (e.g., filters and/or CO₂ canisters) and/or prompts for replacing and/or ordering replacement components can also be provided through the screen of the touch screen sensor **230k** and/or through the user interface of the control unit **227**. In some cases, replacement components (e.g., filters and/or CO₂ canisters) can be automatically ordered by the smart water filter system **200** and delivered to the user for replacement. In some cases, the control unit **227** may also be remotely accessed by the equipment supplier through the RF transceiver **736** to check the condition of and/or update the controls of the smart water filter system **200**.

[0076] Operation of the smart water filter system **200** can also be personalized based upon the identification of the object, container and/or defined sequence or pattern of touches, breaks or movements. For example, users can have individual drinking glasses that are associated with a set of user defined preferences regarding the filtered (and/or chilled and/or carbonated, etc.) water. Once identified, the control unit **227** can configure and/or operate the smart water filter system **200** to provide filtered water that meets the specified preferences. The control unit **227** can also adjust the rate of flow and/or the amount of filtered water provided by the smart water filter system **200** based upon the identified container. The set of user defined preferences may be defined through the touch screen sensor **230k** and/or through the user interface of the control unit **227**. Monitoring of use and/or consumption of water can also be monitored based upon identification of the container and/or user. For instance, indications can be provided for the amount of water consumed over a given period of time.

[0077] Referring now to FIG. **9**, shown is a flow chart **900** illustrating an example of operation of a smart water filter system **200** of FIGS. **2A** and **3A-3D**. While the discussion makes reference to smart water system **200**, the operation is equally applicable to smart water filter systems **400** of FIGS. **4A-4D**, **500** of FIGS. **5A-5D** or **600** of FIGS. **6A-6D**. Beginning with **903**, the smart water filter system **200** waits for initiation of water flow through the water supply line (e.g., cold water supply line **106** of FIGS. **2A-6D** and **8A-8K**). In some embodiments, the smart water filter system **200** is energized (or in a sleep mode) and monitoring on a periodic basis for water flow through one or more sensors as previously discussed. When flow is sensed by the control unit **227** (e.g., FIG. **3A**), the smart water filter system **200** can initialize filtering operation in **906** and begin monitoring for signals from the sensor **230** (e.g., FIG. **3A**). When in a sleep mode, the smart water filter system **200** can wake up and restore the system for normal operation in **906**. In other embodiments, the smart water filter system **200** may be shut down with an idle generator in the water supply line. When the generator begins producing power (indicating that water flow has started), the smart water filter system **200** starts up for normal operation in **906**.

[0078] The status of the filter bank **203** (e.g., FIG. **3A**) is checked in **909**. For example, the filters may be designed for use for a predefined period of time or amount of water flow through the filter. The operating time and/or amount of flow through the filters can be monitored and checked to deter-

mine if they need to be replaced. If the filter condition is not acceptable at 912, then an indication can be provided in 915. For example, an indication can be provided through the LED indication on the control unit 227, through the screen of the touch screen sensor 230k and/or through the user interface of the control unit 227. In some cases, an indication may be transmitted by the control unit 227 to a remotely located or collocated computer, laptop, tablet, smart phone through a local network or connection, or through the Internet. The smart water filter system 200 then begins checking for a filtered water request from a sensor 230 in 918. If the filter condition is acceptable at 912, the smart water filter system 200 then begins checking for the filtered water request in 918.

[0079] If a filtered water request is not received from a sensor 230 by the control unit 227 within a predefined time period at 921, then the voltage level (or condition) of the battery used by the smart water filter system 200 can be checked in 924. If the voltage is acceptable, then the flow returns to 918, where the smart water filter system 200 continues to check for a filtered water request. If the voltage level of the battery is not acceptable, then the smart water filter system 200 may proceed to 927 and turn off (or enter a sleep mode to conserve power). An indication can be provided to the user in 927 to inform them of the reason for shutting down the system. If a filtered water request is received by the control unit 227 at 921, then one or more solenoids can be energized at 930 to redirect water flow through the filter bank 203, chiller unit 403 (e.g., FIG. 4A), and/or carbonation system 503 (e.g., FIG. 5A). The control unit 227 can also determine from the signal from the sensor 230 whether a specific container or user has been identified and configure the smart water filter system 200 to operate in accordance with the associated set of predefined preferences as previously discussed. A filter timer can be started in 933 to control how long filtered water is provided. The time period can be based upon the identified container and/or user.

[0080] At 936, the smart water filter system 200 determines whether a change in the water flow has been detected (e.g., as indicated by the monitored flow sensors and/or provision of power by the generator). If the change in flow satisfies a predefined flow condition, then one or more solenoids are de-energized at 939. For example, if the water flow stops because the faucet is turned off or if the water flow increases to full flow, then the smart water filter system 200 stops filtering the water by de-energizing the solenoid (s). If no change in flow is detected, then it is determined if the timer has timed out at 942. If the filter timer has expired at 942, then one or more solenoids are de-energized at 939. If the filter timer has not expired, then the water flow is again checked at 936. After the solenoid(s) are de-energized in 939, the filter status information is updated in 945. For example, the operational (or “ON”) time of the filter bank 203 can be appended and/or stored in memory for subsequent access and/or confirmation. The smart water filter system 200 can then be turned off at 927. In some cases, the smart water filter system 200 can enter a sleep mode and continue monitoring for water flow as previously discussed.

[0081] It should be emphasized that the above-described embodiments of the present disclosure are merely possible examples of implementations set forth for a clear understanding of the principles of the disclosure. Many variations and modifications may be made to the above-described

embodiment(s) without departing substantially from the spirit and principles of the disclosure. All such modifications and variations are intended to be included herein within the scope of this disclosure and protected by the following claims.

[0082] It should be noted that ratios, concentrations, amounts, and other numerical data may be expressed herein in a range format. It is to be understood that such a range format is used for convenience and brevity, and thus, should be interpreted in a flexible manner to include not only the numerical values explicitly recited as the limits of the range, but also to include all the individual numerical values or sub-ranges encompassed within that range as if each numerical value and sub-range is explicitly recited. To illustrate, a concentration range of “about 0.1% to about 5%” should be interpreted to include not only the explicitly recited concentration of about 0.1 wt % to about 5 wt %, but also include individual concentrations (e.g., 1%, 2%, 3%, and 4%) and the sub-ranges (e.g., 0.5%, 1.1%, 2.2%, 3.3%, and 4.4%) within the indicated range. The term “about” can include traditional rounding according to significant figures of numerical values. In addition, the phrase “about ‘x’ to ‘y’” includes “about ‘x’ to about ‘y’”.

1. A method for providing water through a faucet, comprising:
 - detecting, by a sensor, a voice request from a user;
 - providing, by the sensor, an indication of the voice request to control circuitry of an electrically operated valve coupled to a water supply line of the faucet; and
 - activating, in response to the indication, the electrically operated valve to provide water through the faucet.
2. The method of claim 1, wherein the electrically operated valve is activated based upon a user defined preference.
3. The method of claim 2, wherein the user defined preference is an amount of water provided through the faucet.
4. The method of claim 3, wherein the amount of water is based upon a container indicated by the user.
5. The method of claim 1, wherein the electrically operated valve is deactivated to stop provision of the water through the faucet.
6. The method of claim 5, wherein the electrically operated valve is deactivated in response to a signal from a flow sensor.
7. The method of claim 1, wherein the water is filtered water.
8. The method of claim 7, wherein activation of the electrically operated valve initiates flow of the filtered water through the faucet.
9. The method of claim 1, wherein the electrically operated valve is a solenoid valve.
10. The method of claim 9, wherein the solenoid valve is a three-port solenoid valve.
11. The method of claim 1, wherein the voice request comprises a word or phrase recognized by the sensor.
12. A method for providing water through a faucet, comprising:
 - detecting, by a sensor, a request for water from a user;
 - providing, by the sensor, an indication of the request to control circuitry of an electrically operated valve coupled to a water supply line of the faucet; and
 - activating, in response to the indication, the electrically operated valve to provide a specified amount of water through the faucet.

13. The method of claim **12**, wherein the specified amount of water is provided over a predefined time interval.

14. The method of claim **13**, wherein the control circuitry comprises a timer that initiates deactivation of the electrically operated valve after the predefined time interval.

15. The method of claim **12**, wherein the specified amount of water is based upon a container associated with the request from the user.

16. The method of claim **15**, wherein the electrically operated valve is deactivated in response to a signal from a flow sensor.

17. The method of claim **12**, wherein the request is a voice request from the user, and the specified amount of water is based upon the voice request.

18. The method of claim **12**, wherein the water is filtered water.

19. The method of claim **18**, wherein activation of the electrically operated valve initiates flow of the filtered water through the faucet.

20. The method of claim **19**, wherein activation of the electrically operated valve simultaneously stops flow of unfiltered water through the faucet.

* * * * *