

(19) World Intellectual Property Organization
International Bureau



(43) International Publication Date
23 October 2008 (23.10.2008)

PCT

(10) International Publication Number
WO 2008/127128 A1

(51) International Patent Classification:
B62B 9/28 (2006.01) **B62B 9/20** (2006.01)
B62B 9/14 (2006.01) **B62B 7/14** (2006.01)
B62B 7/08 (2006.01) **B62B 9/12** (2006.01)

(74) Agents: **BROWN, Michael, S.** et al.; A J Park, 6th Floor
Huddart Parker Building, Post Office Square, P O Box 949,
Wellington, 6015 (NZ).

(21) International Application Number:
PCT/NZ2007/000264

(81) Designated States (unless otherwise indicated, for every kind of national protection available): AE, AG, AL, AM, AT, AU, AZ, BA, BB, BG, BH, BR, BW, BY, BZ, CA, CH, CN, CO, CR, CU, CZ, DE, DK, DM, DO, DZ, EC, EE, EG, ES, FI, GB, GD, GE, GH, GM, GT, HN, HR, HU, ID, IL, IN, IS, JP, KE, KG, KM, KN, KP, KR, KZ, LA, LC, LK, LR, LS, LT, LU, LY, MA, MD, ME, MG, MK, MN, MW, MX, MY, MZ, NA, NG, NI, NO, NZ, OM, PG, PH, PL, PT, RO, RS, RU, SC, SD, SE, SG, SK, SL, SM, SV, SY, TJ, TM, TN, TR, TT, TZ, UA, UG, US, UZ, VC, VN, ZA, ZM, ZW.

(22) International Filing Date:
7 September 2007 (07.09.2007)

(25) Filing Language: English

(26) Publication Language: English

(30) Priority Data:
60/923,318 13 April 2007 (13.04.2007) US

(71) Applicant (for all designated States except US): **PHIL AND TEDS MOST EXCELLENT BUGGY COMPANY LIMITED** [NZ/NZ]; 102-112 Daniell Street, Newtown, Wellington, 6021 (NZ).

(84) Designated States (unless otherwise indicated, for every kind of regional protection available): ARIPO (BW, GH, GM, KE, LS, MW, MZ, NA, SD, SL, SZ, TZ, UG, ZM, ZW), Eurasian (AM, AZ, BY, KG, KZ, MD, RU, TJ, TM), European (AT, BE, BG, CH, CY, CZ, DE, DK, EE, ES, FI, FR, GB, GR, HU, IE, IS, IT, LT, LU, LV, MC, MT, NL, PL, PT, RO, SE, SI, SK, TR), OAPI (BF, BJ, CF, CG, CI, CM, GA, GN, GQ, GW, ML, MR, NE, SN, TD, TG).

(72) Inventors; and
(75) Inventors/Applicants (for US only): **GOWER, Campbell** [NZ/NZ]; 10 Plunket Street, Kelburn, Wellington (NZ). **BRACE, Philip** [NZ/NZ]; 102-112 Daniell Street, Newtown, Wellington, 6021 (NZ).

Published:
— with international search report

(54) Title: COLLAPSIBLE TWO SEAT PERAMBULATOR

FIGURE 2b

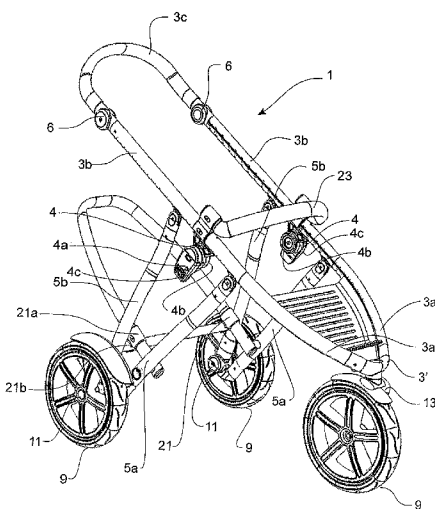

(57) Abstract: A buggy for transporting children has a frame (3a, 3b, 5) and wheels (9) that are rotatably mounted relative to the frame to support the frame above a ground surface. A primary seat (8) is operatively supported by the frame for supporting a first child. A secondary seat (17) is operatively supported by the frame for supporting a second child. The buggy is convertible between an in use configuration for transporting children and a folded storage configuration, whether or not the secondary seat is attached. The secondary seat may be detachable. The secondary seat may be positioned at least partly behind and at least partly below the primary seat.

WO 2008/127128 A1

COLLAPSIBLE TWO SEAT PERAMBULATOR

FIELD OF THE INVENTION

5 The invention relates to a child's buggy for transporting a baby or toddler. In particular, the invention relates to a child's buggy suitable for concurrently transporting two children.

BACKGROUND

10 Conventionally, babies and toddlers have been transported in a buggy. Conventional buggies are suitable for transporting only a single child. If parents have another child when the earlier child is still at the toddler stage, it is generally necessary to purchase a new buggy that is suitable for transporting two children. Some of those two child buggies are "baby train" types having two full size fixed in-line seats. Others are twin configurations having
15 two full sized fixed side-by-side seats. Both types are large vehicles that are not very manoeuvrable. Additionally, those vehicles have fixed seats. That is, while the seats could perhaps be removed from their frames, that would be a time consuming and complex action requiring the use of tools. It is not intended for the seats to be removed from the frames in normal use.

20

Another issue is that it is generally desirable that a buggy has a compact collapsed storage configuration, so it can be readily transported when not in use. Some "baby train" buggies can fold, but due to their fixed seat configuration they still take up a large amount of space when folded. That is also an issue with the existing side-by-side buggies.

25

An alternative configuration two seat buggy is sold by Phil and Teds Most Excellent Buggy Company Limited of Wellington, New Zealand, as the Sport buggy. The Sport buggy has a fixed primary front seat and a detachable secondary rear seat. The buggy can also be folded for storage. However, the buggy cannot be folded for storage when the secondary
30 rear seat is attached. With that buggy, extra actions are required to remove the secondary rear seat prior to folding the buggy. It is then necessary to reattach the secondary rear seat after unfolding the buggy if a second child is to be transported in the buggy.

In this specification where reference has been made to patent specifications, other external documents, or other sources of information, this is generally for the purpose of providing a context for discussing the features of the invention. Unless specifically stated otherwise, reference to such external documents or such sources of information is not to be construed as an admission that such documents or such sources of information, in any jurisdiction, are prior art or form part of the common general knowledge in the art.

It is an object of at least preferred embodiments of the present invention to provide a buggy for transporting children that provides a compact collapsed configuration with two seats without detaching the secondary seat, and/or to at least provide the public with a useful alternative.

SUMMARY OF THE INVENTION

The term 'comprising' as used in this specification and claims means 'consisting at least in part of', that is to say when interpreting statements in this specification and claims which include that term, the features, prefaced by that term in each statement, all need to be present but other features can also be present. The terms "comprise", "comprises", and "comprised" should be interpreted in the same way.

In a first aspect, the invention broadly consists in a buggy for transporting children, comprising:

a frame;

a plurality of wheels that are rotatably mounted relative to the frame to support the frame above a ground surface and which enable the buggy to be moved along the ground surface;

a primary seat operatively supported by the frame for supporting a first child;

a readily attachable and detachable secondary seat for supporting a second child;

wherein the buggy has an in use configuration for transporting children and a collapsed storage configuration, and is convertible between the in use configuration and the storage configuration whether or not the secondary seat is attached.

As used herein, "readily attachable and detachable" means that the seat can be attached and detached without the use of tools. The attachment could be any suitable form, such as a quick release mechanism, clips, clamps, or sleeves that receive portions of the frame for example.

5

The primary seat may be permanently attached, detachable, or readily attachable and detachable.

The secondary seat is preferably readily attachable to the frame in a first position at least partly behind and at least partly below the primary seat. The buggy is preferably convertible between the in use configuration and the storage configuration whether or not the secondary seat is attached in the first position.

The secondary seat is preferably readily attachable to the frame in a second position at least partly above and at least partly in front of the primary seat. The buggy is preferably convertible between the in use configuration and the storage configuration whether or not the secondary seat is attached in the second position.

The buggy may be configured such that when the secondary seat is in the first position at least partly behind and at least partly below the primary seat, and the buggy is moved from the in use configuration to the collapsed storage configuration, at least part of the primary seat must move, at least to some extent, to enable the buggy to collapse. The configuration may be such that said at least part of the primary seat is manually moved to enable the buggy to collapse. However, it is preferred that said at least part of the primary seat moves automatically as a result of the secondary seat movement.

The secondary seat may have a secondary seat frame that pushes against the primary seat during the collapsing, causing the movement of at least part of the primary seat. The secondary seat frame may have a curved configuration to provide a smooth surface that engages the primary seat during the collapsing. Alternatively, the secondary seat itself may push against the primary seat.

30

At least part of the primary seat may be invertible to provide clearance for the secondary seat. Alternatively, the primary seat could be supported by an arrangement that enables the primary seat to move out of the way as the buggy is collapsed, such as hinges or pivots for example.

5

It is preferred that the secondary seat is smaller than the primary seat.

The secondary seat may be pivotally supported by the frame, either directly or via a secondary seat frame. The buggy may be configured such that the secondary seat is
10 selectively pivotable from an in use position to a storage position, without collapsing the remainder of the buggy. Preferably, following the movement of the secondary seat to the storage position, the remainder of the buggy can then be collapsed around the secondary seat.

15 The primary seat may be convertible from a sitting configuration for supporting a toddler to a lying configuration for supporting a baby. This, and the option of two attachment positions for the secondary seat, enables the preferred embodiment buggy to “grow” with a family. For example, the buggy can support a newborn or baby in the primary seat in its lying configuration. As the child grows into a toddler, the primary seat can be used in its
20 sitting configuration to support the toddler. If a family then has another baby, the baby can be supported in the primary seat in its lying configuration, and the toddler can be supported in the secondary seat in the second attached position at least partly above and at least partly in front of the primary seat. Once both children reach the toddler stage, the larger child can be supported in the primary seat in its sitting configuration, and the smaller
25 child can be supported in the secondary seat in the first attached position at least partly behind and at least partly below the primary seat.

The primary seat may be permanently attached, detachable, or readily attachable and detachable.

30

In a second aspect, the invention broadly consists in a buggy for transporting children, comprising:

a frame;

a plurality of wheels that are rotatably mounted relative to the frame to support the frame above a ground surface and which enable the buggy to be moved along the ground surface;

a primary seat operatively supported by the frame for supporting a first child;

5 a secondary seat operatively supported by the frame for supporting a second child and that is positioned at least partly behind and at least partly below the primary seat;

wherein the buggy is convertible between an in use configuration for transporting children and a folded storage configuration, without removing the secondary seat.

10 The secondary seat may be permanently attached, detachable, or readily attachable and detachable.

Preferably, the secondary seat is readily attachable to the frame in a second position at least partly above and at least partly in front of the primary seat. The buggy is preferably
15 convertible between the in use configuration and the storage configuration whether or not the secondary seat is attached in the second position.

The buggy may be configured such that when the secondary seat is positioned at least partly behind and at least partly below the primary seat, and the buggy is moved from the
20 in use configuration to the collapsed storage configuration, at least part of the primary seat must move, at least to some extent, to enable the buggy to collapse. The configuration may be such that said at least part of the primary seat is manually moved to enable the buggy to collapse. However, it is preferred that said at least part of the primary seat moves automatically as a result of the secondary seat movement.

25 The secondary seat may have a secondary seat frame that pushes against the primary seat during the collapsing, causing the movement of at least part of the primary seat. The secondary seat frame may have a curved configuration to provide a smooth surface that engages the primary seat during the collapsing. Alternatively, the secondary seat itself may
30 push against the primary seat.

At least part of the primary seat may be invertible to provide clearance for the secondary seat. Alternatively, the primary seat could be supported by an arrangement that enables the

primary seat to move out of the way as the buggy is collapsed, such as hinges or pivots for example.

It is preferred that the secondary seat is smaller than the primary seat.

5

The secondary seat may be pivotally supported by the frame, either directly or via a secondary seat frame. The buggy may be configured such that the secondary seat is selectively pivotable from an in use position to a storage position, without collapsing the remainder of the buggy. Preferably, following the movement of the secondary seat to the storage position, the remainder of the buggy can then be collapsed around the secondary seat.

10

The primary seat may be convertible from a sitting configuration for supporting a toddler to a lying configuration for supporting a baby.

15

Where specific integers are mentioned herein which have known equivalents in the art to which this invention relates, such known equivalents are deemed to be incorporated herein as if individually set forth.

20 The invention consists in the foregoing and also envisages constructions of which the following gives examples only.

BRIEF DESCRIPTION OF THE DRAWINGS

25 Preferred forms of the present invention will now be described by way of example only and with reference to the accompanying drawings in which:

Figure 1 is a side elevation view of a preferred form buggy with a secondary seat frame attached in a first position and the buggy in an in use configuration;

Figure 2a is a front overhead perspective view of the buggy of Figure 1;

30 Figure 2b is a front overhead perspective view from a slightly different angle than Figure 2a, and with the hood support removed;

Figure 3 is a side elevation view of the buggy of Figure 1 with the secondary seat frame being moved from an in use position toward a storage position;

Figure 4 is a side elevation view of the buggy of Figure 1 with the secondary seat frame in the storage position;

Figure 5 is a side elevation view of the buggy of Figure 1 in the collapsed storage configuration;

5 Figure 6 is a front overhead perspective view of the buggy in the collapsed storage configuration;

Figure 7 is a front overhead perspective view of the buggy of Figure 1 with the secondary seat frame attached in a second position;

10 Figure 8 is a side elevation view of the buggy of Figure 1, but with the primary seat inverted to make way for movement of the secondary seat;

Figure 9 is a side view of the buggy of Figure 8, but with the secondary seat pivoted forward and upward under the primary seat;

Figure 10 is a side view of the buggy of Figure 8, but with the primary seat frame section partly folded around the secondary seat;

15 Figure 11 is a side view of the buggy of Figure 8, in the fully collapsed configuration; and

Figures 12a to 12d schematically show the various support positions for children in the preferred embodiment buggy, showing how the buggy can “grow” with a family.

20 DETAILED DESCRIPTION

Referring to Figures 1 to 2b, a preferred embodiment buggy for transporting a baby or toddler as indicated by reference numeral 1 and is shown in an in use configuration. The buggy has a frame having a primary seat frame section 3 and a wheel support section 5.

25 The primary seat frame section 3 has a forward lower section 3a and an intermediate section 3b. The lower section 3a comprises two spaced apart members that taper toward and interconnect with each other at their forward ends to form a nose region 3'. The lower section 3a is articulated relative to the intermediate section 3b via couplings 4 that will be described in further detail below. The intermediate section 3b has members that are
30 generally parallel and extend upwardly and rearwardly from the couplings 4. The upper rearward section 3c of the primary seat frame section 3 frame forms a handle to enable a user to push or pull the buggy.

The handle 3c is articulated relative to the intermediate section 3b via couplings 6. The couplings 6 enable the handle to be selectively tilted relative to the intermediate section 3b, to obtain a comfortable position for the user. The couplings 6 may have a frictional mechanism that enables the handle to be tilted and to then maintain a tilted configuration.

5 Rather than having a single handle, two spaced apart handles could be provided.

The primary seat frame section 3 operatively supports a primary seat for supporting a first child. The primary seat will generally be formed of a flexible material such as a woven or non-woven fabric, canvas, or polymeric membrane for example. In most of the figures,
10 the primary and secondary seats are not shown so the movement of the frame can be readily determined. However, Figures 8-11 show the collapsing of the buggy including the primary seat 17a and the secondary seat 8. The primary seat is coupled to the frame members of the forward section 3a and intermediate section 3b by any suitable means. For example, fasteners such as screws, clips, or snap domes could be used to attach the primary
15 seat to the primary seat frame section 3. Alternatively, the seat could be formed with sleeves that surround and capture the frame members. As another alternative, part of the seat could be received in slots in the frame members. Any other suitable means could be provided.

20 The wheel support section 5 of the frame has a pair of forward struts 5a that are articulated relative to the frame members of the forward frame section 3a and extend downwardly and rearwardly therefrom. A pair of rearward struts 5b are articulated relative to the frame members of the intermediate frame section 3b and extend downwardly and rearwardly therefrom. The articulation could be via hinges or pivots for example. The struts 5a, 5b
25 on each side of the frame converge towards each other distal from the primary seat frame section 3. On each side of the frame, the struts are connected to a wheel support arrangement 11. The connection to the wheel support arrangement enables the struts to articulate relative to one another. Each wheel support arrangement 11 rotatably supports a rear wheel 9. The pair of rear wheels support the frame above the ground. A cross bar 7
30 extends between the two rear struts 5b toward the lower end thereof.

A front wheel 9 is rotatably supported from the nose 3' of the frame via a front strut 13 to support the frame above the ground. The wheels are preferably provided with pneumatic

tyres to provide some "all terrain" capability for the buggy. In the preferred form shown, the front strut 13 is rotatable about a generally vertical axis, so that the front wheel can change direction relative to the frame to enhance manoeuvrability of the buggy. The strut is provided with an adjuster 15. The adjuster provides a tension adjustment of the front
5 strut 13. Movement of the adjuster alters the amount of force required to rotate the strut 13 about the generally vertical axis. At one extreme of the adjuster, there is very little, if any, tension against the rotation. At the other extreme, rotation of the front strut may be prevented to provide a fixed front wheel orientation which may be preferred by some users. Although not shown in any detail, the front strut will generally have a shaft
10 extending upwardly therefrom that is received in the sleeve in the nose section of the frame. The adjuster 15 will be threaded into the sleeve and will engage against the shaft to control the tension.

The buggy is provided with a hood support 16 for a hood that provides some level of
15 cover for a toddler or baby in the primary seat. The hood support is preferably angularly adjustable as shown, and may be fully detachable.

As can be seen most clearly from Figures 1 and 2b, the buggy also has a secondary seat
frame 17 for supporting a secondary seat. The secondary seat enables the buggy to be used
20 to transport a second child. In the embodiment shown, the secondary seat frame is readily attachable to and detachable from the frame 3, 5 without the use of tools. The secondary seat frame 17 has a generally inverted "U" configuration. The secondary seat will generally be smaller than the primary seat.

As can be seen most clearly in Figure 7, each forward strut 5a of the wheel support section
25 is provided with an inwardly directed spigot 19 toward a lower end thereof. A lower end of each side of the secondary seat frame 17 contains a complementary recess for receipt of the spigot 19. The spigot 19 may be configured to snap fit into the respective recess 20. Alternatively, the spigot may be a relatively loose fit. The spigot may be biased into a
30 projecting position.

Reverting to Figure 2b, each side of the secondary seat frame 17 is provided with a cross
bar coupling 21. The cross bar couplings each comprise a first recess 21a that receives the

secondary seat frame 17. The cross bar coupling 21 additionally has a transversely oriented recess 21b for receiving the cross bar. The secondary seat frame 17 is rigidly supported between the forward struts 5a and the cross bar extending between the rearward struts 5b. The cross bar couplings 21 provide a pivoting connection between the secondary seat
5 frame 17 and the cross bar/rearward struts; however, the pivoting is prevented when the spigots 19 are received in the recesses 20. This mechanism results in the secondary seat frame being operatively supported by the primary seat frame, which in turn is supported above a ground surface by the wheels.

10 The secondary seat frame preferably has some resilience and the transversely oriented recesses 21b may be slidable on the cross bar, so the sides of the secondary seat frame can be compressed towards one another by a user. As that occurs, the recesses 20 will clear the spigots 19, enabling the secondary seat frame to be pivoted upwardly and forwardly relative to the cross bar and rearward struts. Alternatively, if the spigots are biased, providing
15 sufficient upward force to the secondary seat frame 17 will cause the recesses to clear the spigots, so the secondary seat frame can be pivoted upward and forward.

As a further alternative, one or more actuators may be provided in a position that is readily accessible by a user standing or crouching behind the buggy, to release the spigots from the
20 recesses. For example, there may be an actuator on the outside of each strut 5a, configured such that as the actuators are pulled outwardly, the spigots clear the recesses.

Any other suitable means could be used for attaching the secondary seat frame to the
25 buggy.

The secondary seat can be mounted to the secondary seat frame 17 by any of the means described above for the primary seat, or by any other suitable means.

It is desirable that the buggy is convertible between the in use configuration shown in
30 Figures 1 to 2b and a collapsed or folded storage configuration shown in Figures 5 and 6. The buggy is designed such that it is convertible between the in use configuration and the storage configuration whether or not the secondary seat is attached.

The steps for collapsing the frame are shown in Figures 3 to 5, and including the material of the seats in Figures 8 to 11. The secondary seat frame is caused to disengage from the spigots 19. Once the spigots 19 are disengaged from the recesses 20, the secondary seat frame 17 can be pivoted upward and forward about the cross bar as shown in Figure 3
5 until it is in a position generally parallel with the rearward struts 5b as shown in Figure 4 and 9.

In the embodiment shown, the primary seat is inverted to the position shown in Figure 8 before the secondary seat is pivoted upward and forward to the position shown in Figure 4
10 and 9. It will be appreciated that in normal use, the primary seat will generally hang below the primary seat frame section 3a, 3b.

The couplings 4 can then be released to enable articulation between frame sections 3a and 3b. The couplings 4 comprise quick release levers 4a which provide selective locking and
15 releasing of the coupling. Each coupling 4 comprises a first portion 4b that is fixed relative to one of the frame sections 3a or 3b, and a second portion 4c that is fixed relative to the other of the frame sections 3a or 3b. The two coupling portions 4b, 4c have a locking means that prevents relative rotation between those portions and thereby articulation
20 between frame sections 3a and 3b when the quick release lever 4a is in the position shown in Figure 2b. For example, the opposed faces of the coupling portions 4b, 4c may have one or more complementary projections and recesses. A biasing means such as a coil spring for example, biases the opposed faces of the coupling portions 4b, 4c away from one another so that the projection(s) and recess(es) are not engaged. However, the leverage from the locked quick release lever 4a; which acts as a cam; will bring the
25 projection(s) and recess(es) into engagement with each other to prevent relative rotation between the coupling portions 4b, 4c. When the frame is to be folded, each quick release lever 4a is moved outwardly, which enables the spring bias to separate the projection(s) and recess(es). That enables relative rotation to occur between the portions 4b, 4c and thereby articulation of the frame section 3a relative to frame section 3b.

30

Once the secondary seat frame 17 has been pivoted to the position shown in Figure 4 and 9, the quick release levers 4a are released. The upper frame section 3b is provided with a pull bar 23. By pulling the pull bar 23 upwardly, the couplings 4 move upwardly generally

in the direction indicated by arrow U. The articulated connection of the forward and rearward struts 5a, 5b relative to the respective primary seat frame sections 3a, 3b, and the articulation between the struts 5a and 5b, causes the struts 5a, 5b to move towards one another on each side of the buggy. The handle end of the intermediate frame section 3b and the nose end of the forward frame section 3a move downwardly relative to the couplings 4, so that the frame is converted into the storage configuration shown in Figures 5, 6, and 11. In that configuration, the buggy is fully collapsed such that the upper frame sections 3a, 3b, and forward and rearward struts 5a, 5b are adjacent and generally parallel to one another. The secondary seat frame 17 is positioned generally within the members 3a, 3b, 5a, 5b, and the secondary seat is positioned generally within the primary seat as shown in Figure 11. The quick release levers 4a can then be moved inwardly to lock the couplings 4, to prevent unwanted expansion of the frame from the collapsed storage configuration.

The buggy may be provided with a mechanism that necessitates a double action to be undertaken to release the frame from the position shown in Figure 4. By way of example only, at least one of the couplings 4 may have an externally mounted latch that engages another part of the coupling. To collapse the frame, both couplings must be released, and the latch must also be released.

To convert the frame from the collapsed storage configuration back to the in use configuration, the process is reversed. That is, the quick release handles 4a are moved outwardly to release the couplings 4 to enable rotation between the coupling portions 4a, 4b. The primary seat frame section 3 can then be extended to the position shown in Figure 4, and the quick release levers 4a engaged to prevent unwanted movement of the primary seat frame section. The secondary seat frame 17 can then be pivoted downward and rearward until it is in the position shown in Figure 2a, and then the secondary seat frame is caused to engage with the spigots 19.

It will be appreciated that the above actions can occur whether or not the secondary seat is attached. During movement of the secondary seat frame, at least part of the primary seat must move, at least to some extent, to enable the frame to collapse. In one configuration, said at least part of the primary seat may be manually moved. However, it is preferred that

said at least part of the primary seat moves automatically as a result of the secondary seat moving.

In the embodiments shown, at least part of the primary seat is invertible to provide
5 clearance for the secondary seat frame 17. The entire primary seat may be invertible. As
the secondary seat frame is pivoted upward and forward, the frame 17 may push against
the primary seat causing the movement of said at least part of the primary seat. The upper
end of the frame 17a has a somewhat curved configuration to provide a smooth surface
that engages the primary seat causing it to move.

10

Other alternative configurations could be used. For example, the primary seat may be
supported by an arrangement that enables the primary seat to move out of the way as the
buggy is collapsed, such as hinges, pivots, or the like for example.

15 In the embodiment shown, the secondary seat is selectively pivotable from an in use
position to a storage position, without collapsing the remainder of the frame. The
remainder of the frame, and the primary seat, can then be collapsed or folded around the
secondary seat frame and secondary seat. It will be appreciated, however, that the quick
release levers 4a could be released prior to or during the movement of the secondary seat
20 frame 17, to enable the secondary seat and the remainder of the frame to be collapsed in a
more flowing action.

Figures 1 to 6 show the secondary seat frame 17 attached to the frame in the first position
at least partly behind and at least partly below the primary seat.

25

In the preferred form, the secondary seat frame is readily detachable from the first position
shown in Figures 1 to 6, and is readily attachable in a second position shown in Figure 7 in
which the secondary seat is in a second position at least partly above and at least partly in
front of the primary seat. To detach the secondary seat from the first position, the
30 secondary seat frame 17 is released from engagement with the spigots. The cross bar
couplings 21 are releasable from engagement with the cross bar 7 and/or the secondary
seat frame 17. The secondary seat can then be attached in the second position. In that
configuration, the pull bar 23 has been removed, and the pull bar couplings 23a are used to

couple the secondary seat frame 17 to the intermediate section 3b of the primary seat frame

3. The frame can be collapsed in the manner described above whether or not the secondary seat frame is in the second position shown in Figure 7.

- 5 It will be appreciated that the secondary seat frame, and thereby the secondary seat, can be supported in the second position by means other than the pull bar couplings.

The primary seat is preferably convertible from a sitting configuration for supporting a toddler to a lying configuration for supporting a baby. That, and the option of two
10 attachment positions for the secondary seat, enables the preferred form buggy to “grow” with the family. That is shown schematically in Figure 12a-12d.

Figure 12a shows the buggy in the configuration in which the primary seat is in a lying configuration for supporting a newborn or baby. The adjustment of the primary seat from
15 the sitting to lying configuration can occur by adjusting zips, clips, straps, or any other suitable means that enables the portion of the primary seat that forms a back support in the sitting configuration to move toward horizontal to support the child in a lying configuration. Intermediate positions between fully sitting and fully lying may be provided.

20 As the child grows into a toddler, the primary seat can be used in the sitting configuration to support the back of the toddler in a more upright position. This is shown in Figure 12b.

If a family then has another baby, the baby can be supported in the primary seat in its lying configuration as shown in Figure 12c, with the toddler supported in the secondary seat in
25 the second attached position at least partly above and at least partly in front of the primary seat. It can be seen that the secondary seat is at least partly in front of the section of the primary seat 8 that will support the lying baby. When both children reach the toddler stage, the larger child can be supported in the primary seat in its sitting configuration, and the smaller child can be supported in the secondary seat in the first attached position at
30 least partly behind and at least partly below the primary seat, as shown in Figure 12d.

The above describes preferred embodiments of the present invention, and modifications can be made thereto without departing from the scope of the invention.

For example, while the secondary seat is described as being readily attachable to and detachable from the frame, that is not essential. Alternatively, the buggy could be provided in the dual in-line configuration having a fixed primary seat for supporting the first child, and a fixed secondary seat for supporting the second child and that is positioned at least partly behind and at least partly below the primary seat. The secondary seat will be attached in a manner such as that described above that allows the buggy to be collapsed. The secondary seat will generally be smaller than the primary seat.

Additionally, the buggy is described as a three wheel buggy. Rather than having a single front wheel, dual front wheels could be provided in some configurations.

Various couplings are shown by way of example only, and different couplings or attachment means could be used while still providing the desired functionality. For example, the handle 3c couplings 6 are described as being frictional mechanism to enable tilting of the handle 3c to selected positions relative to the intermediate frame section 3b. Alternatively, the handle could be fixed relative to the frame, or locking couplings of the type described for the frame couplings 4 could be used.

Similarly, rather than using fully locking frame couplings between the intermediate 3b and forward 3a frame sections, the frame couplings 4 could use a frictional mechanism.

Rather than having a seat configuration that has a seat frame and a fabric, membrane, or the like mounted to the frame, at least one of the seats may be a more rigid material such as a polymeric material. If the primary seat is a more rigid material, the seat will need to pivot or hinge out of the way of the secondary seat as the secondary seat is moved.

While the preferred embodiment buggy is shown as an "all terrain" type of buggy that is suitable for some off road use, it will be appreciated that the invention can be applied to any suitable type of pushing vehicle for transporting children. Therefore, the term "buggy" as used in this specification and claims should be interpreted to cover other alternative pushing vehicles, such as strollers, push chairs, and the like.

The primary seat may be permanently attached, detachable, or readily attachable and detachable.

Other possible modifications are listed in the "Summary of the Invention" section.

5

The preferred form buggy can readily transport two children, yet provides a compact collapsed configuration with two seats without detaching the secondary seat.

CLAIMS:

1. A buggy for transporting children, comprising:
a frame;
5 a plurality of wheels that are rotatably mounted relative to the frame to support the frame above a ground surface and which enable the buggy to be moved along the ground surface;
a primary seat operatively supported by the frame for supporting a first child;
a readily attachable and detachable secondary seat for supporting a second child;
10 wherein the buggy has an in use configuration for transporting children and a collapsed storage configuration, and is convertible between the in use configuration and the storage configuration whether or not the secondary seat is attached.
2. A buggy as claimed in claim 1, wherein the secondary seat is readily attachable to
15 the frame in a first position at least partly behind and at least partly below the primary seat.
3. A buggy as claimed in claim 2, wherein the buggy is convertible between the in use configuration and the storage configuration whether or not the secondary seat is attached in the first position.
20
4. A buggy as claimed in any one of claims 1 to 3, wherein the secondary seat is readily attachable to the frame in a second position at least partly above and at least partly in front of the primary seat.
- 25 5. A buggy as claimed in claim 4, wherein the buggy is convertible between the in use configuration and the storage configuration whether or not the secondary seat is attached in the second position.
6. A buggy as claimed in any one of claims 2 to 5, wherein the buggy is configured
30 such that when the secondary seat is in the first position at least partly behind and at least partly below the primary seat, and the buggy is moved from the in use configuration to the collapsed storage configuration, at least part of the primary seat must move, at least to some extent, to enable the buggy to collapse.

7. A buggy as claimed in claim 6, wherein the configuration is such that said at least part of the primary seat is manually moved to enable the buggy to collapse.

8. A buggy as claimed in claim 6, wherein the configuration is such that said at least part of the primary seat moves automatically as a result of the secondary seat movement.

9. A buggy as claimed in claim 8, wherein the secondary seat has a secondary seat frame that pushes against the primary seat during the collapsing, causing the movement of at least part of the primary seat.

10

10. A buggy as claimed in claim 9, wherein the secondary seat frame has a curved configuration to provide a smooth surface that engages the primary seat during the collapsing.

11. A buggy as claimed in any one of claims 7 to 10, wherein at least part of the primary seat is invertible to provide clearance for the secondary seat.

12. A buggy as claimed in any one of claims 7 to 10, wherein the primary seat is supported by an arrangement that enables the primary seat to move out of the way as the buggy is collapsed.

13. A buggy as claimed in any one of claims 1 to 12, wherein the secondary seat is smaller than the primary seat.

14. A buggy as claimed in any one of claims 1 to 13, wherein the secondary seat is pivotally supported by the frame.

15. A buggy as claimed in claim 14, wherein the buggy is configured such that the secondary seat is selectively pivotable from an in use position to a storage position, without collapsing the remainder of the buggy.

16. A buggy as claimed in claim 15, wherein, following the movement of the secondary seat to the storage position, the remainder of the buggy can then be collapsed around the secondary seat.

5 17. A buggy as claimed in any one of claims 1 to 16, wherein the primary seat is convertible from a sitting configuration for supporting a toddler to a lying configuration for supporting a baby.

18. A buggy as claimed in any one of claims 1 to 17, wherein the primary seat is
10 detachable from the frame.

19. A buggy as claimed in claim 18, wherein the primary seat is readily attachable and detachable from the frame.

15 20. A buggy for transporting children, comprising:
a frame;
a plurality of wheels that are rotatably mounted relative to the frame to support the frame above a ground surface and which enable the buggy to be moved along the ground surface;
20 a primary seat operatively supported by the frame for supporting a first child;
a secondary seat operatively supported by the frame for supporting a second child and that is positioned at least partly behind and at least partly below the primary seat;
wherein the buggy is convertible between an in use configuration for transporting children and a folded storage configuration, without removing the secondary seat.

25 21. A buggy as claimed in claim 20, wherein the secondary seat is permanently attached to the frame

22. A buggy as claimed in claim 20, wherein the secondary seat is detachable from the
30 frame.

23. A buggy as claimed in claim 22, wherein the secondary seat is readily attachable and detachable from the frame.

24. A buggy as claimed in claim 22 or 23, wherein the secondary seat is readily attachable to the frame in a second position at least partly above and at least partly in front of the primary seat.

5 25. A buggy as claimed in claim 24, wherein the buggy is convertible between the in use configuration and the storage configuration whether or not the secondary seat is attached in the second position.

10 26. A buggy as claimed in any one of claims 20 to 25, wherein the buggy is configured such that when the secondary seat is positioned at least partly behind and at least partly below the primary seat, and the buggy is moved from the in use configuration to the collapsed storage configuration, at least part of the primary seat must move, at least to some extent, to enable the buggy to collapse.

15 27. A buggy as claimed in claim 26, wherein the configuration is such that said at least part of the primary seat is manually moved to enable the buggy to collapse.

20 28. A buggy as claimed in claim 26, wherein the configuration is such that said at least part of the primary seat moves automatically as a result of the secondary seat movement.

29. A buggy as claimed in claim 28, wherein the secondary seat has a secondary seat frame that pushes against the primary seat during the collapsing, causing the movement of at least part of the primary seat.

25 30. A buggy as claimed in claim 29, wherein the secondary seat frame has a curved configuration to provide a smooth surface that engages the primary seat during the collapsing.

30 31. A buggy as claimed in any one of claims 27 to 30, wherein at least part of the primary seat is invertible to provide clearance for the secondary seat.

32. A buggy as claimed in any one of claims 27 to 30, wherein the primary seat is supported by an arrangement that enables the primary seat to move out of the way as the buggy is collapsed.

5 33. A buggy as claimed in any one of claims 20 to 32, wherein the secondary seat is smaller than the primary seat.

34. A buggy as claimed in any one of claims 20 to 33, wherein the secondary is pivotally supported by the frame.

10

35. A buggy as claimed in claim 34, wherein the buggy is configured such that the secondary seat is selectively pivotable from an in use position to a storage position, without collapsing the remainder of the buggy.

15 36. A buggy as claimed in claim 35, wherein, following the movement of the secondary seat to the storage position, the remainder of the buggy can then be collapsed around the secondary seat.

20 37. A buggy as claimed in any one of claims 20 to 36, wherein the primary seat is convertible from a sitting configuration for supporting a toddler to a lying configuration for supporting a baby.

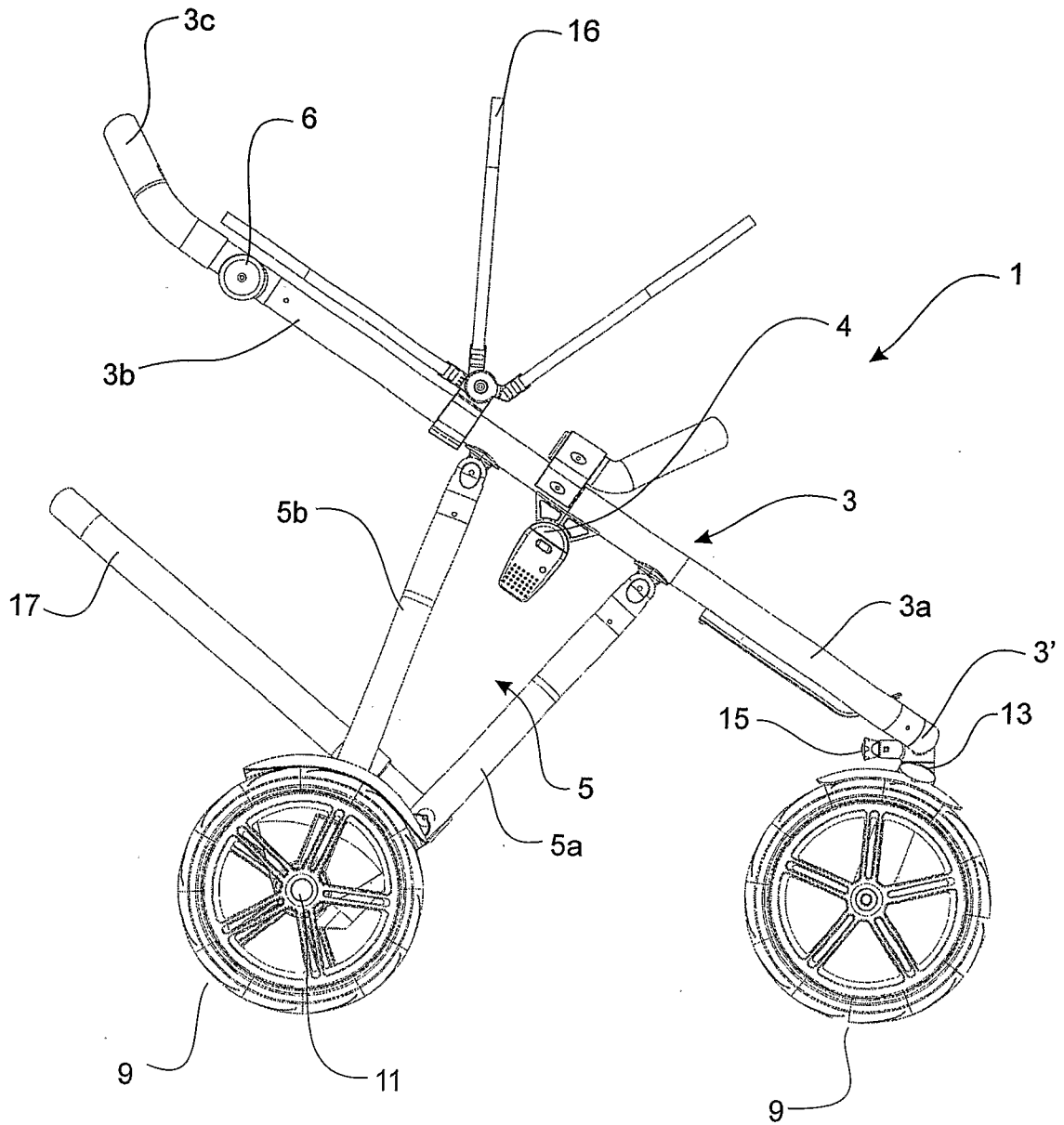

FIGURE 1

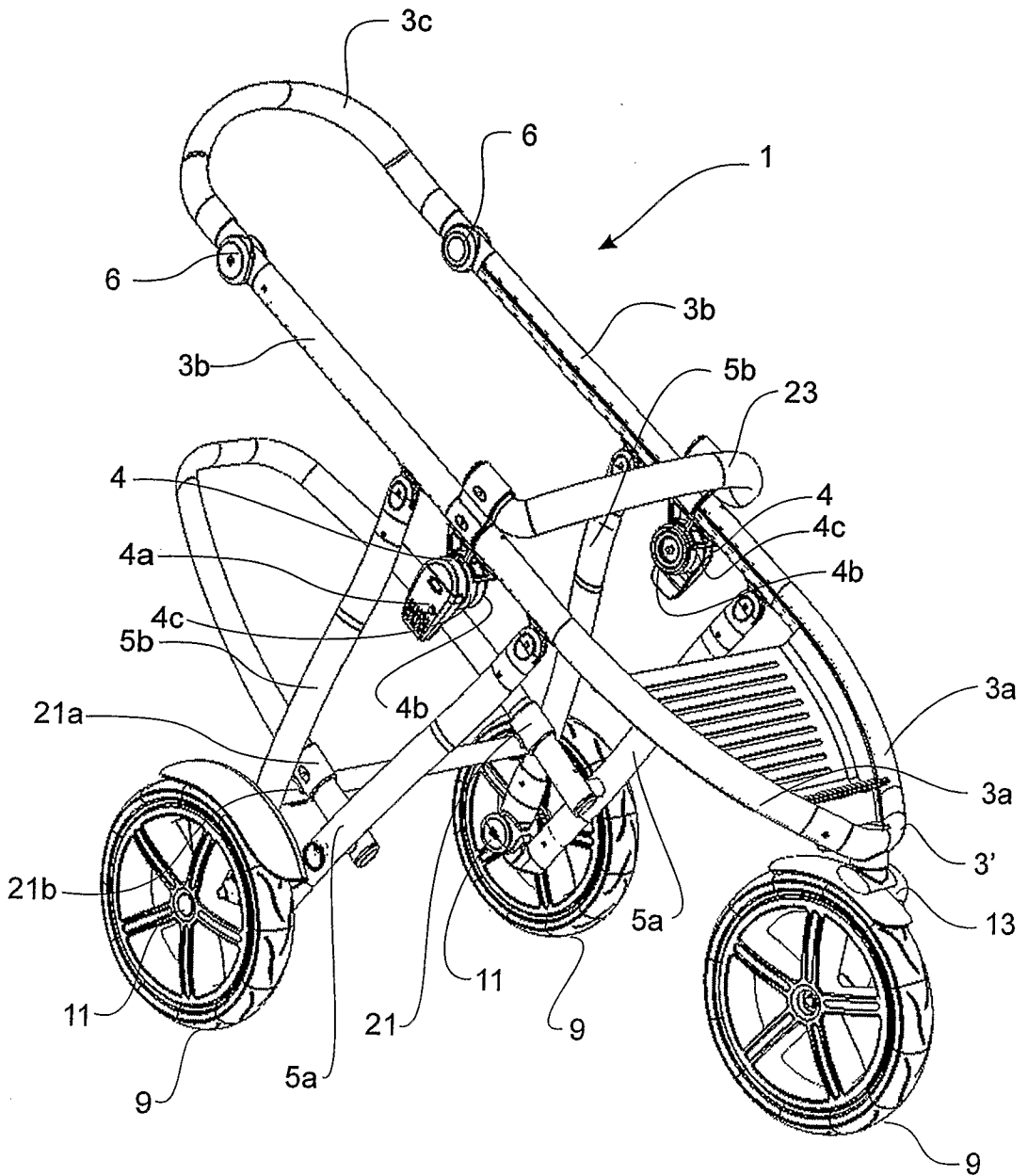

FIGURE 2b

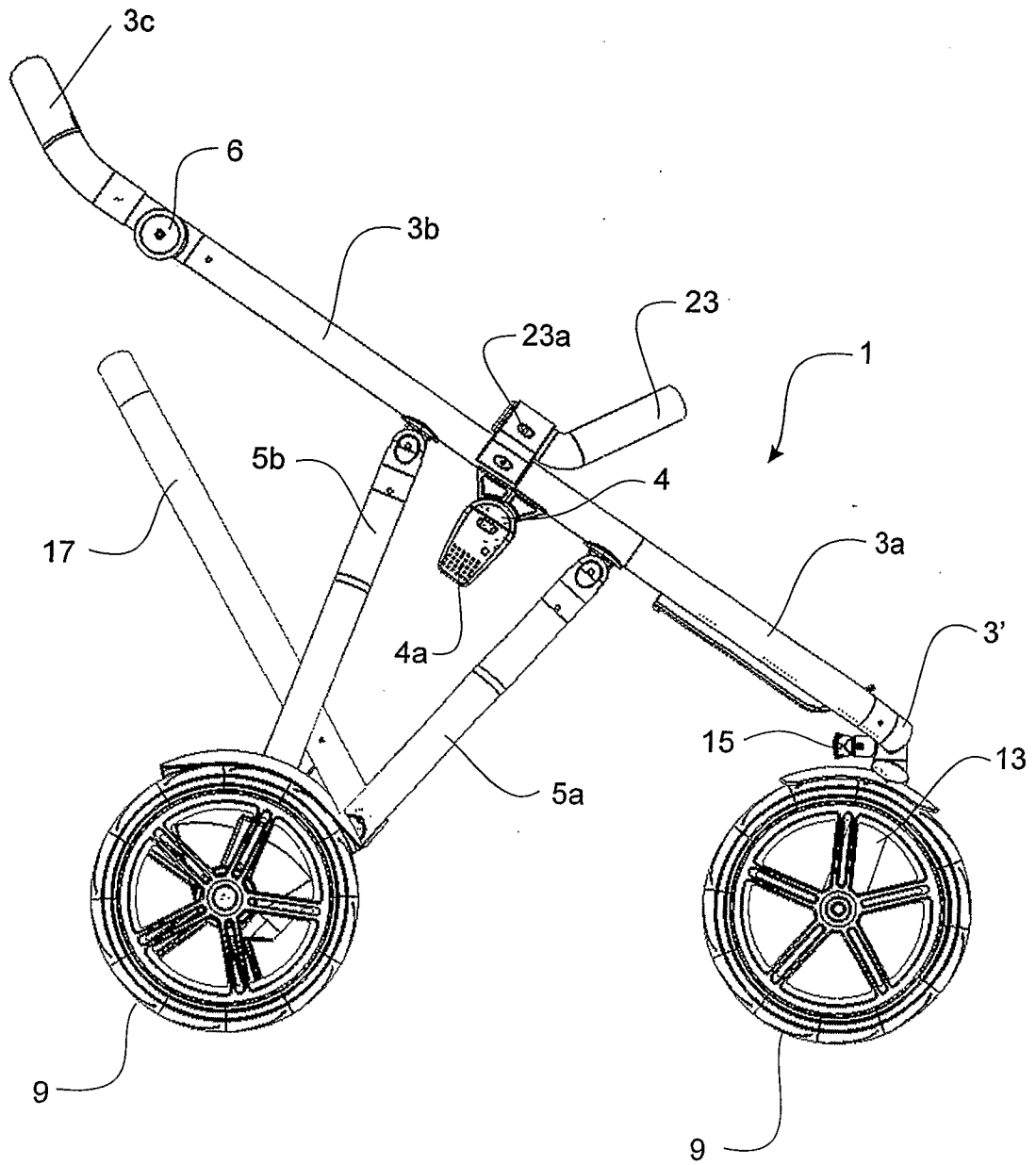

FIGURE 3

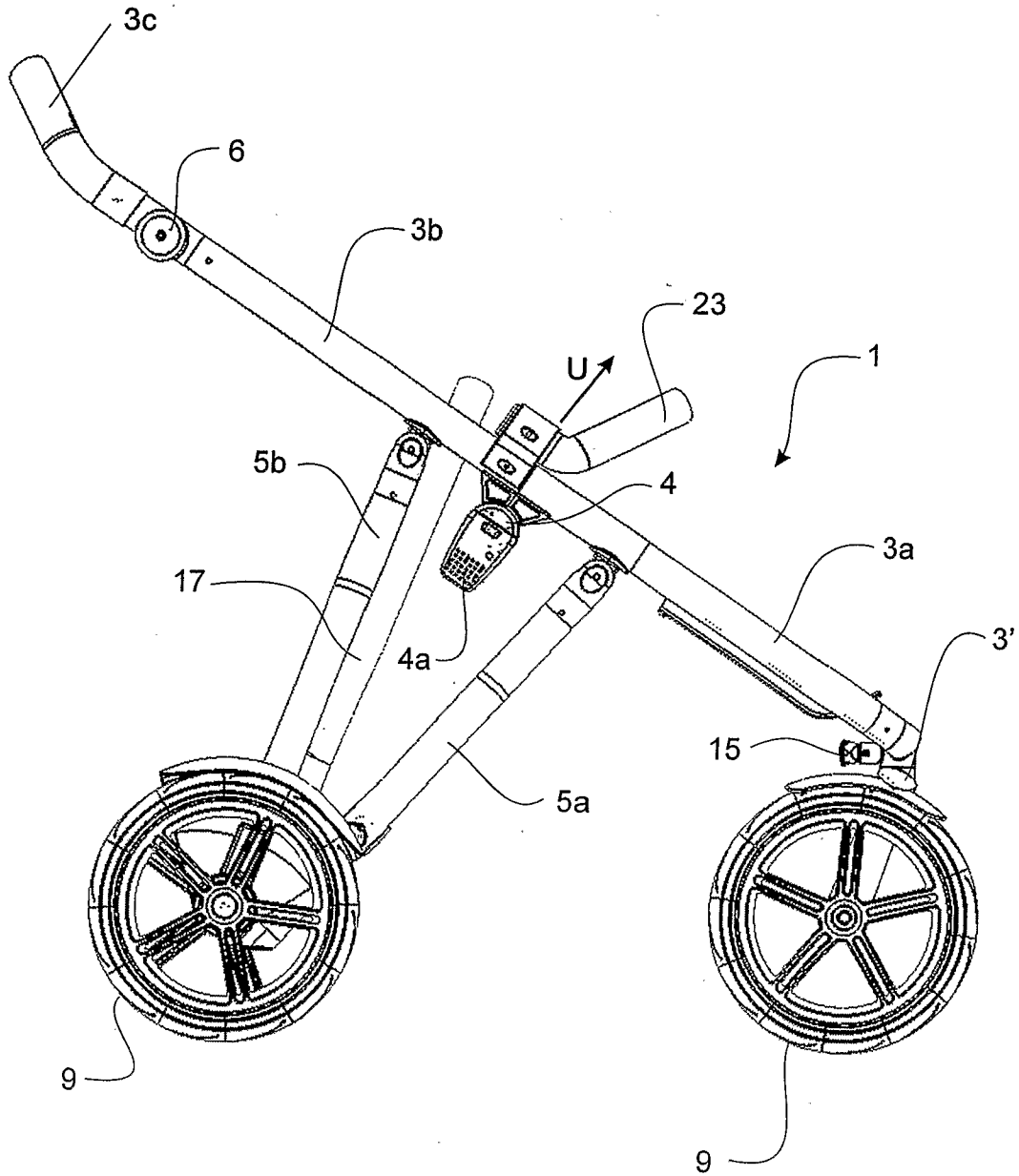

FIGURE 4

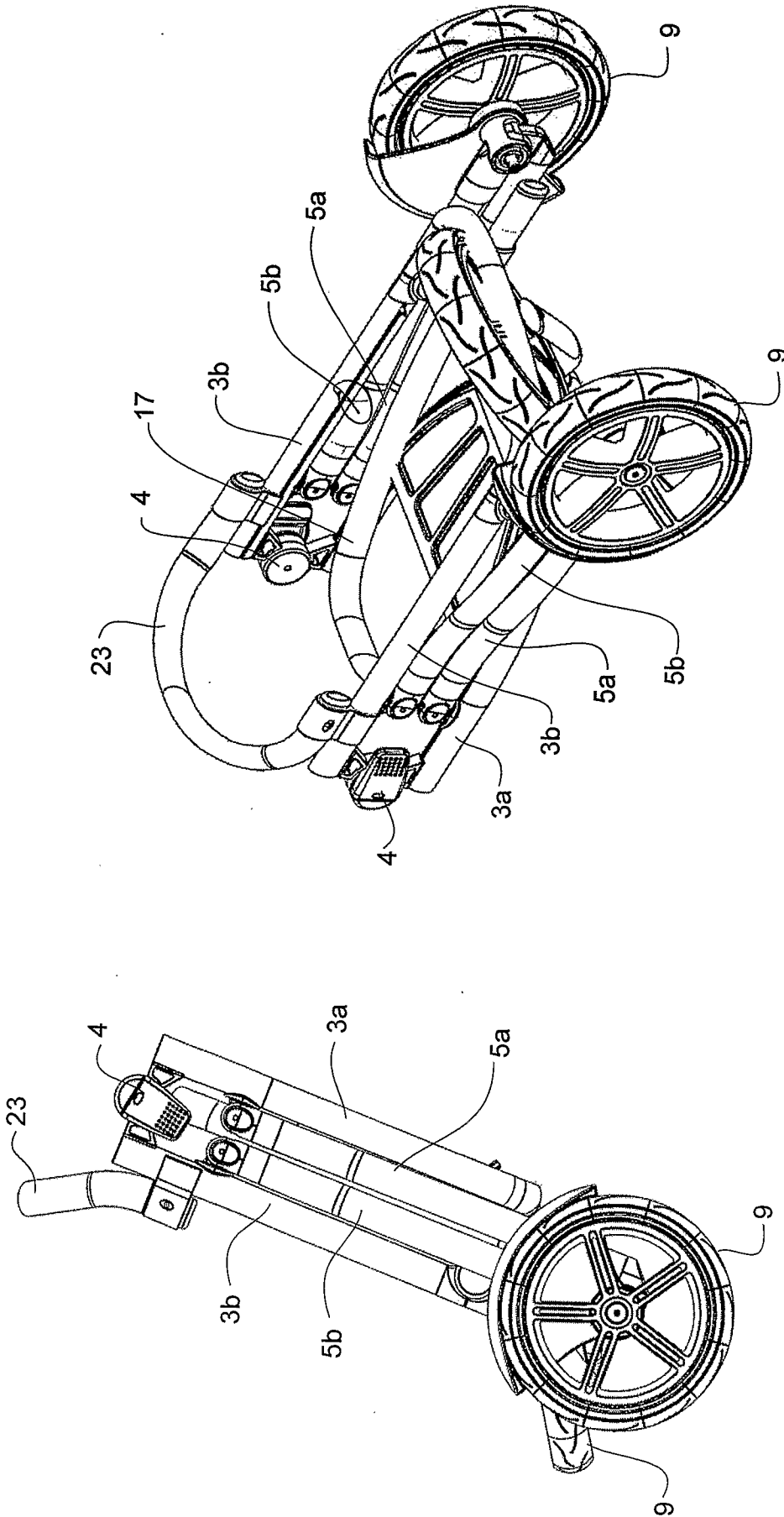

FIGURE 5

FIGURE 6

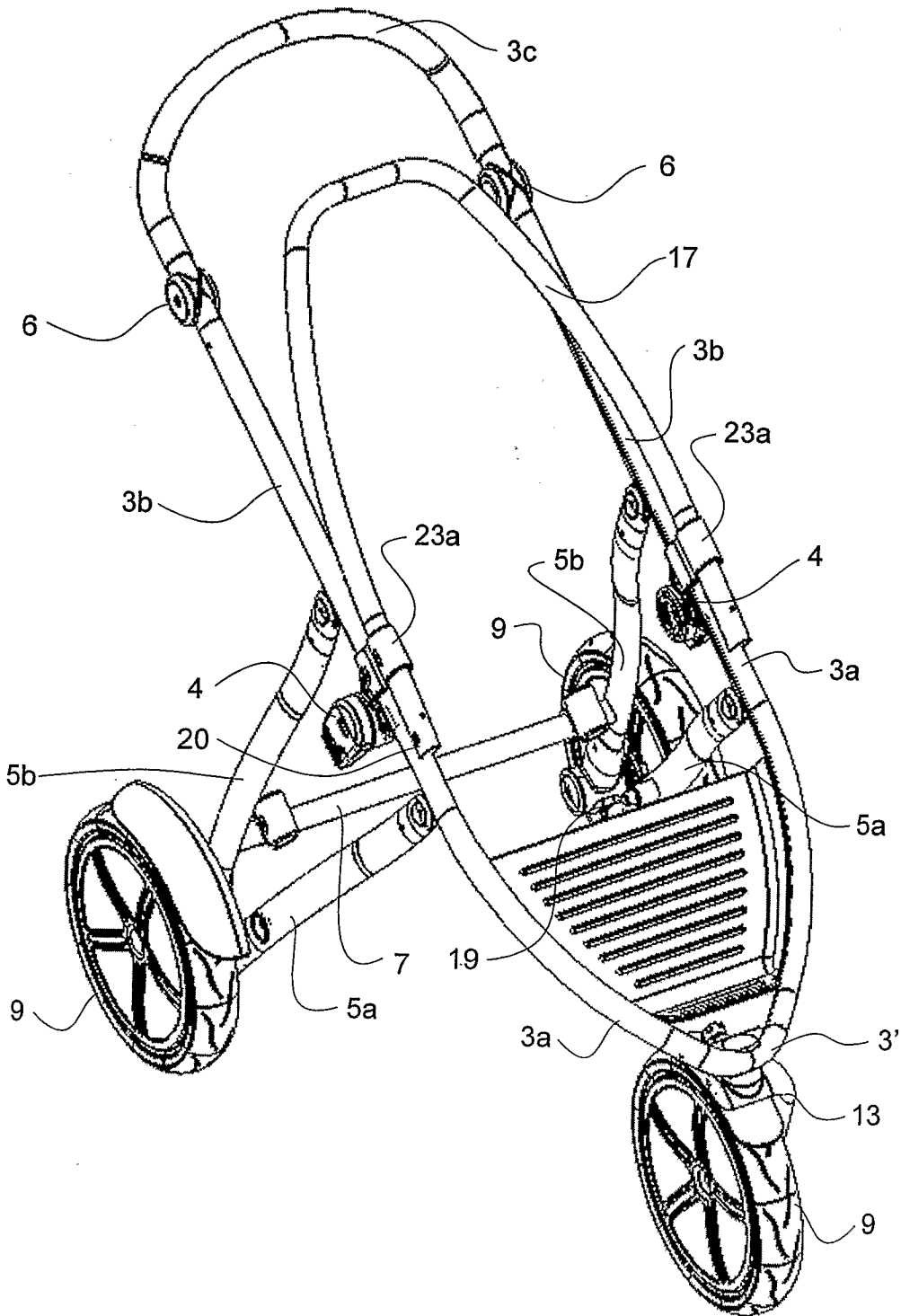

FIGURE 7

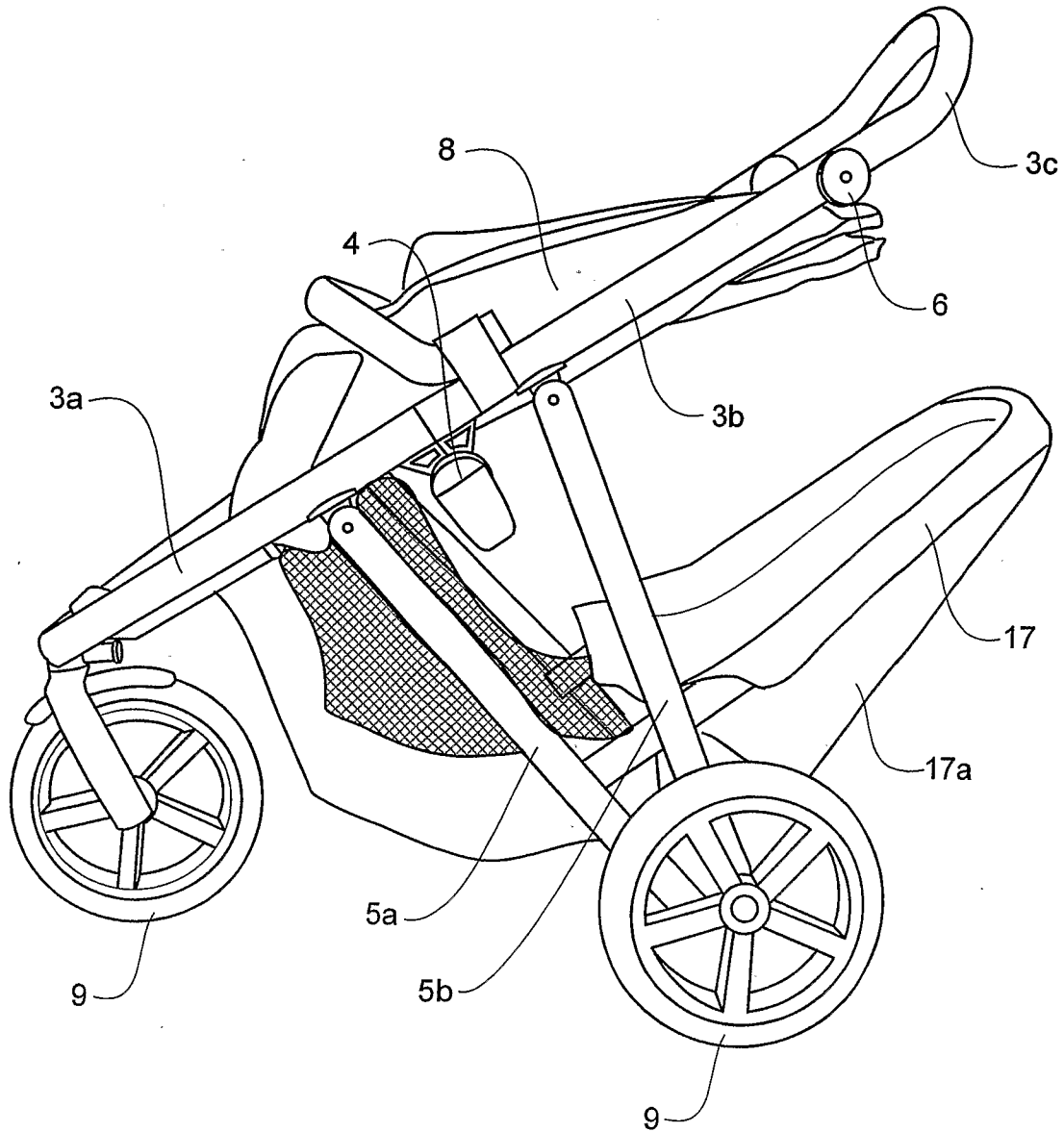

FIGURE 8

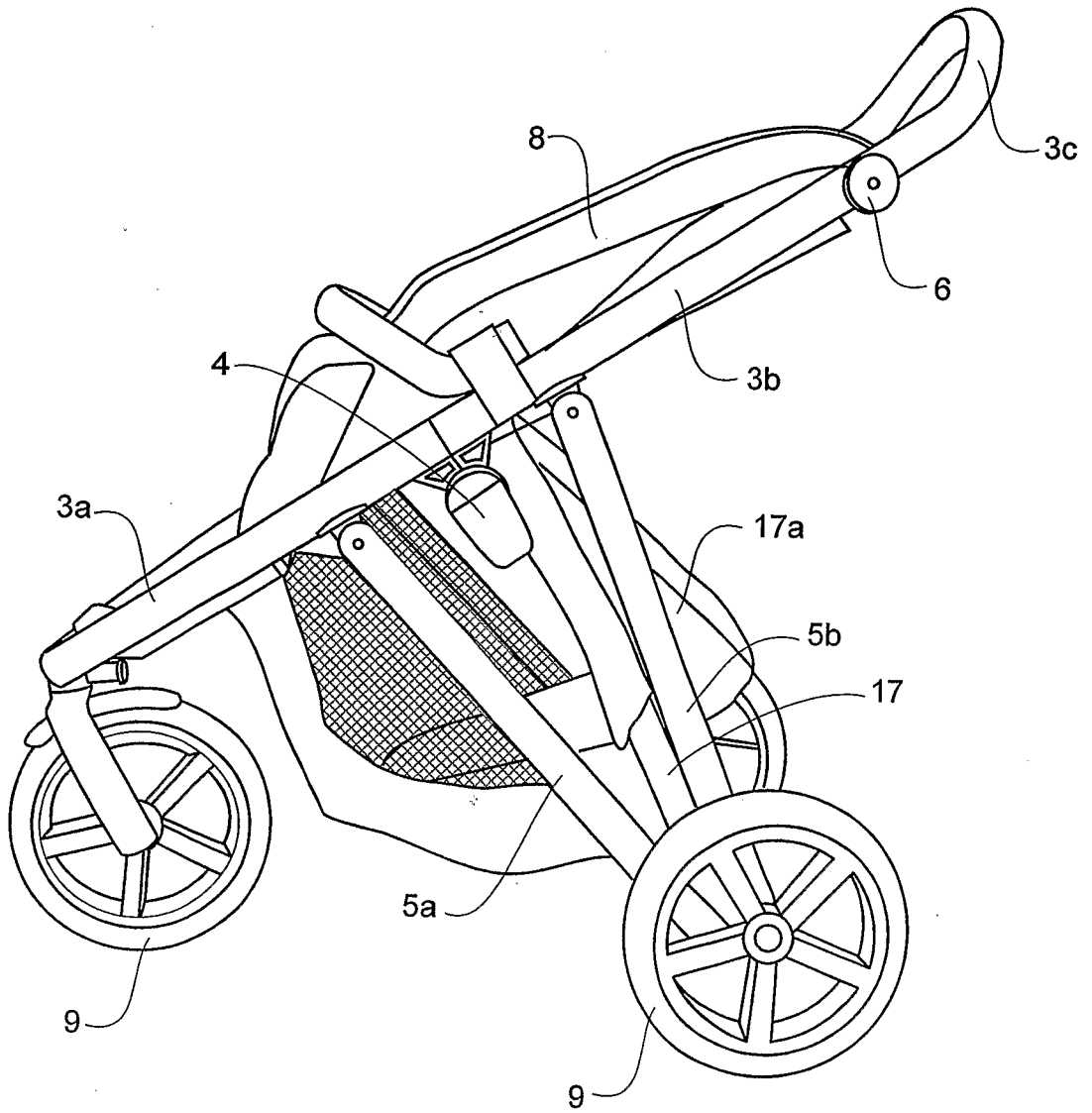

FIGURE 9

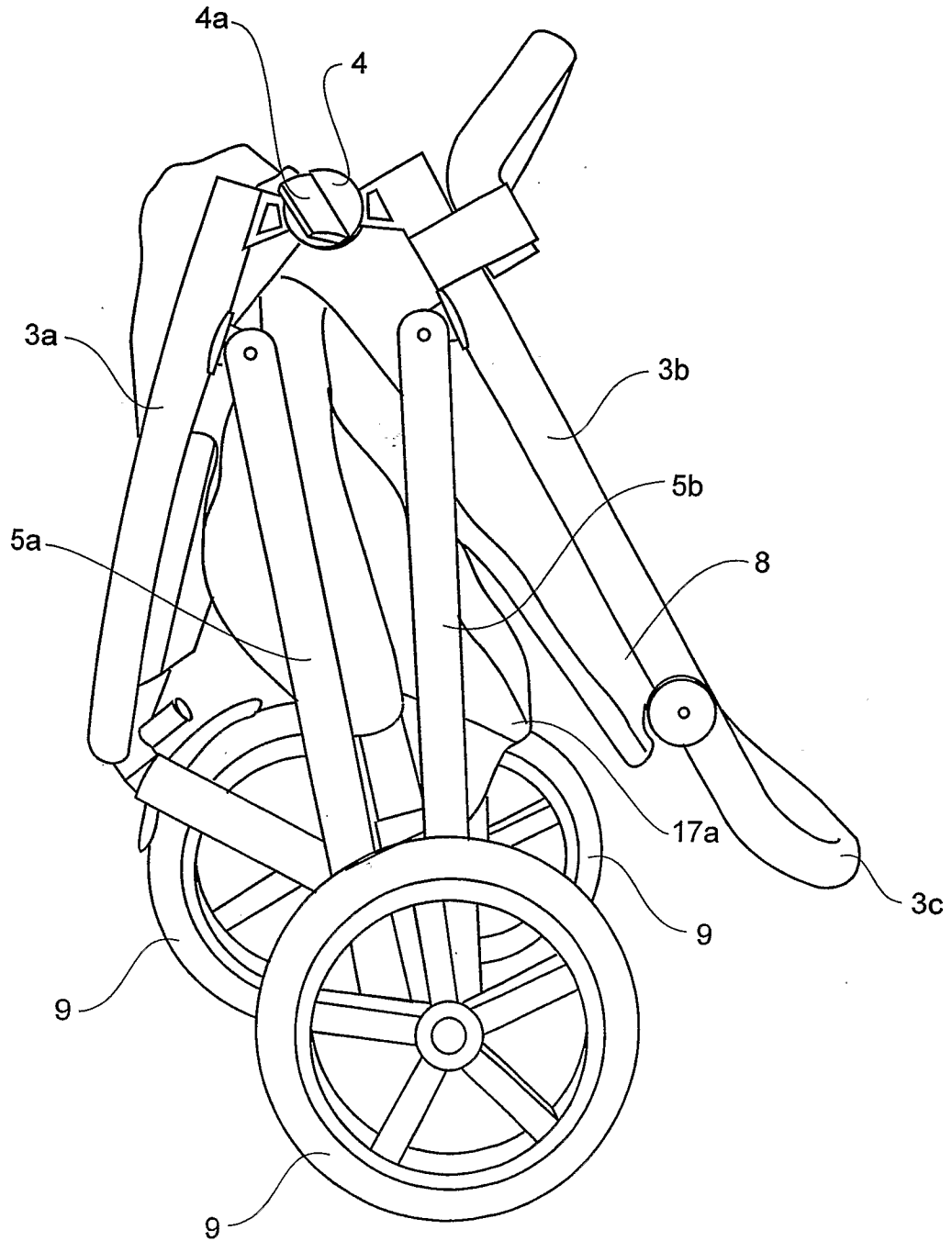

FIGURE 10

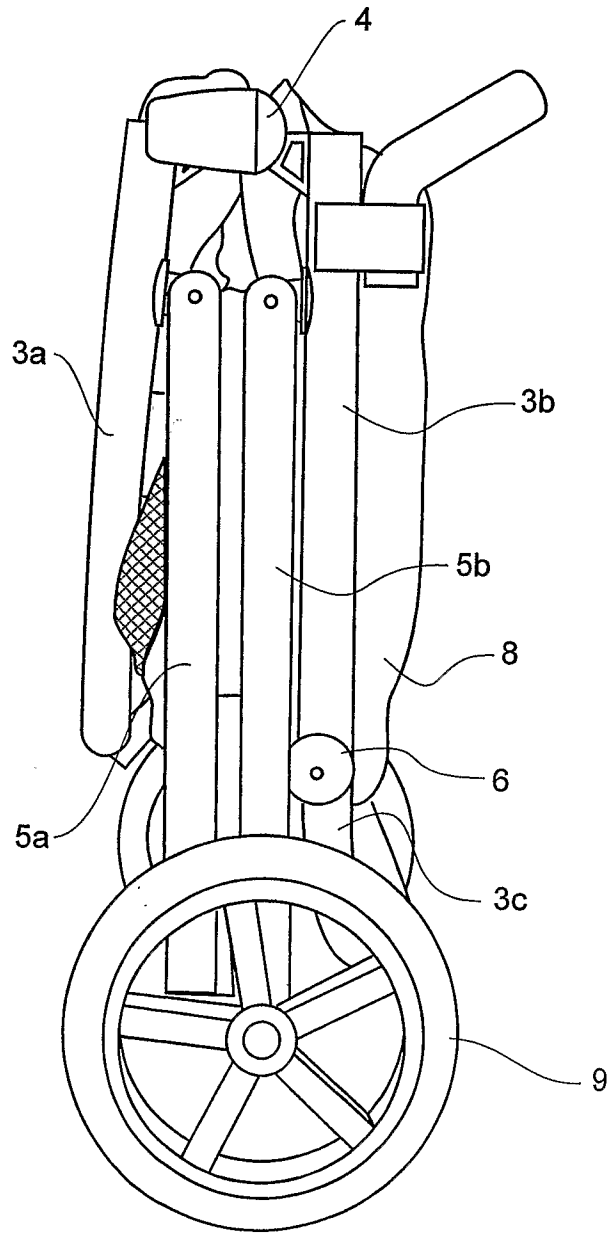

FIGURE 11

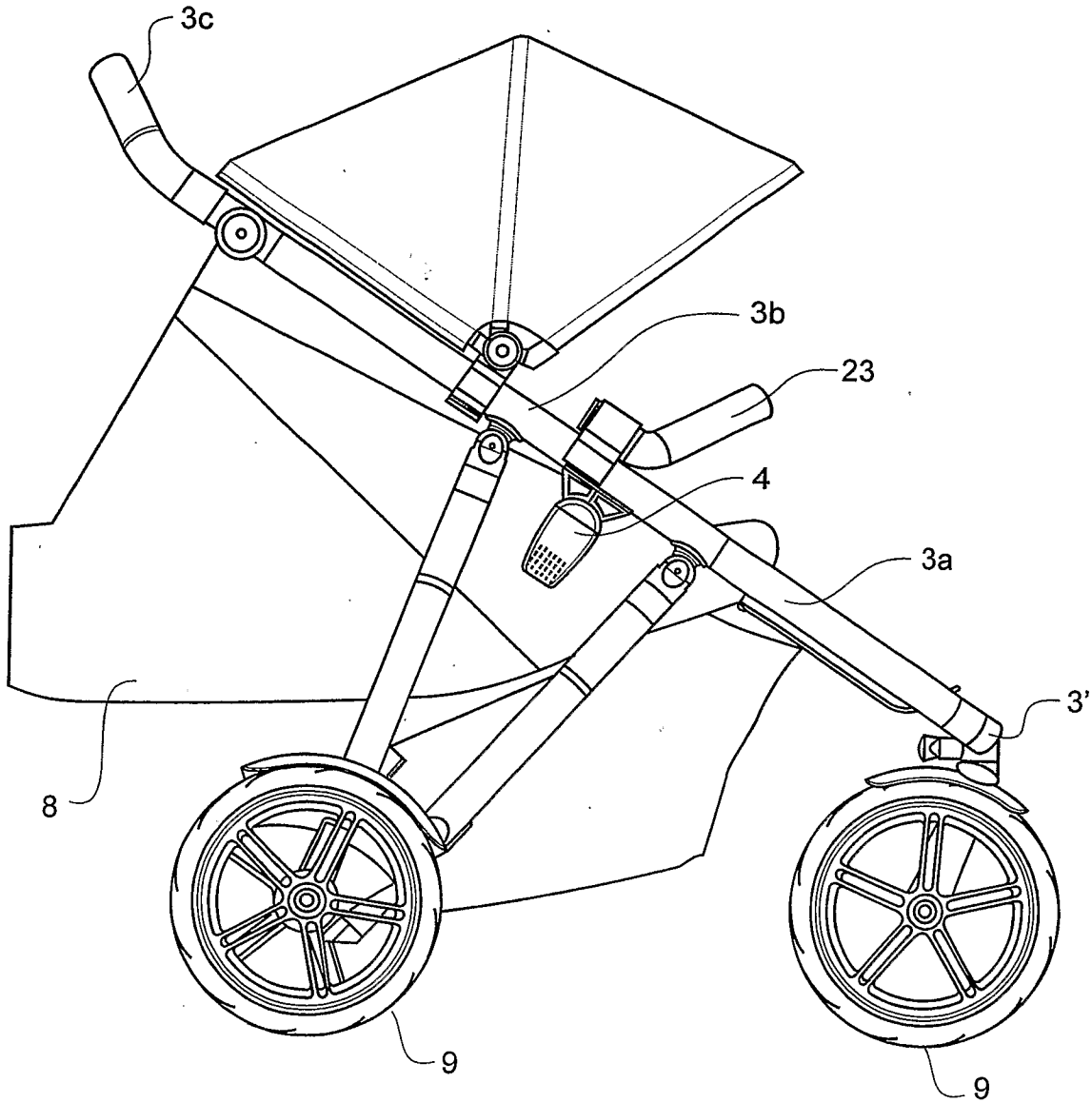

FIGURE 12a

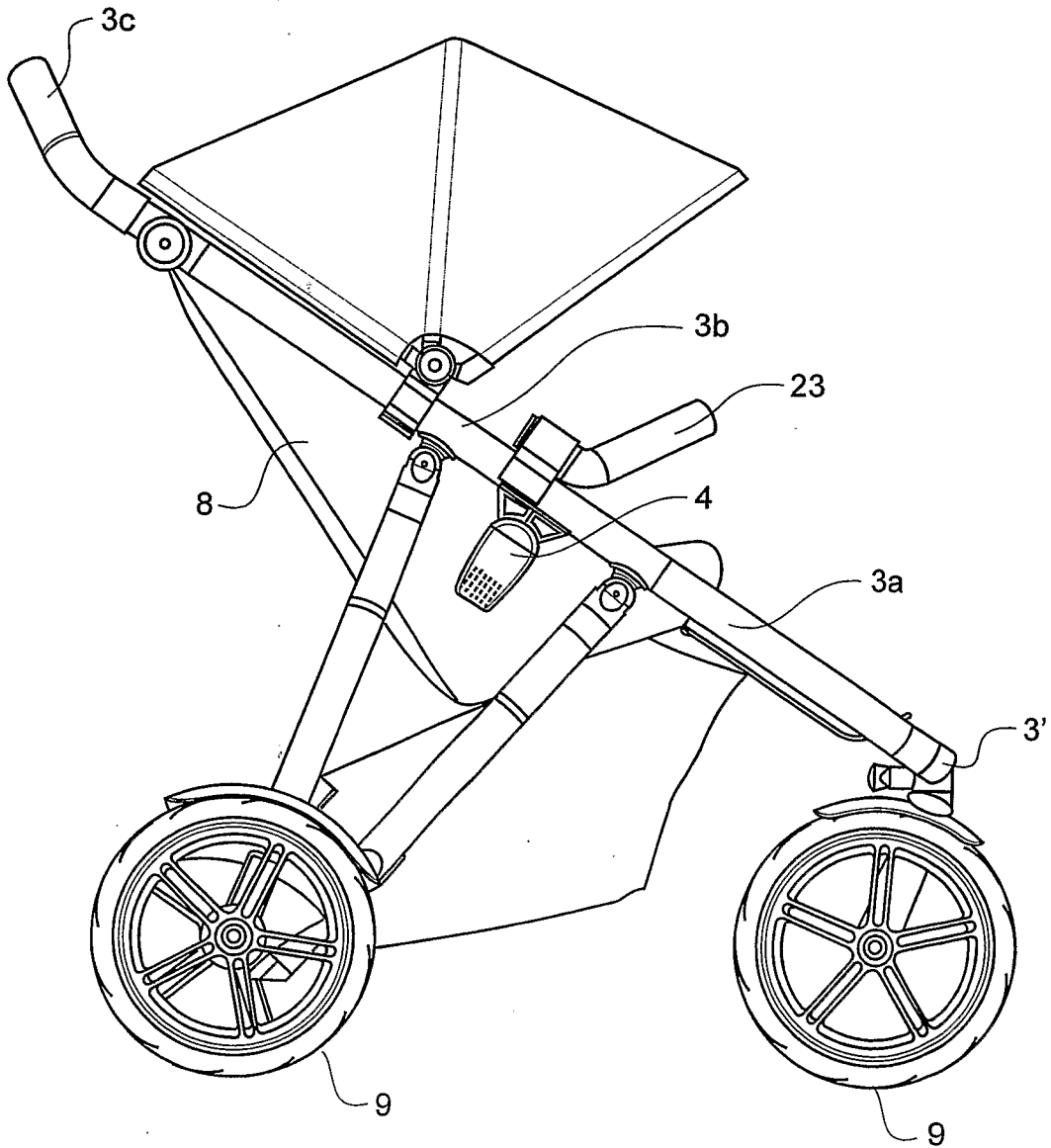

FIGURE 12b

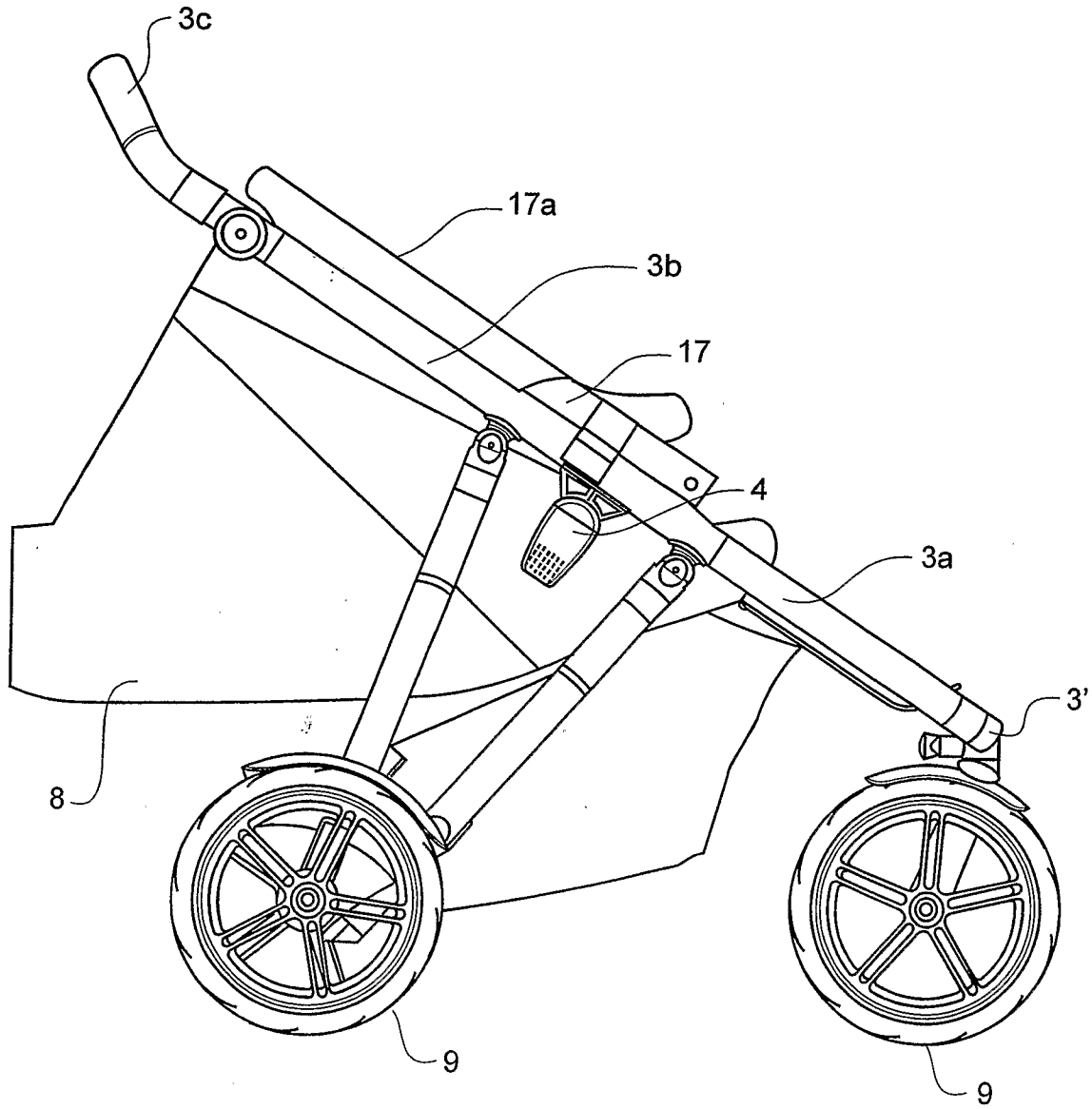

FIGURE 12c

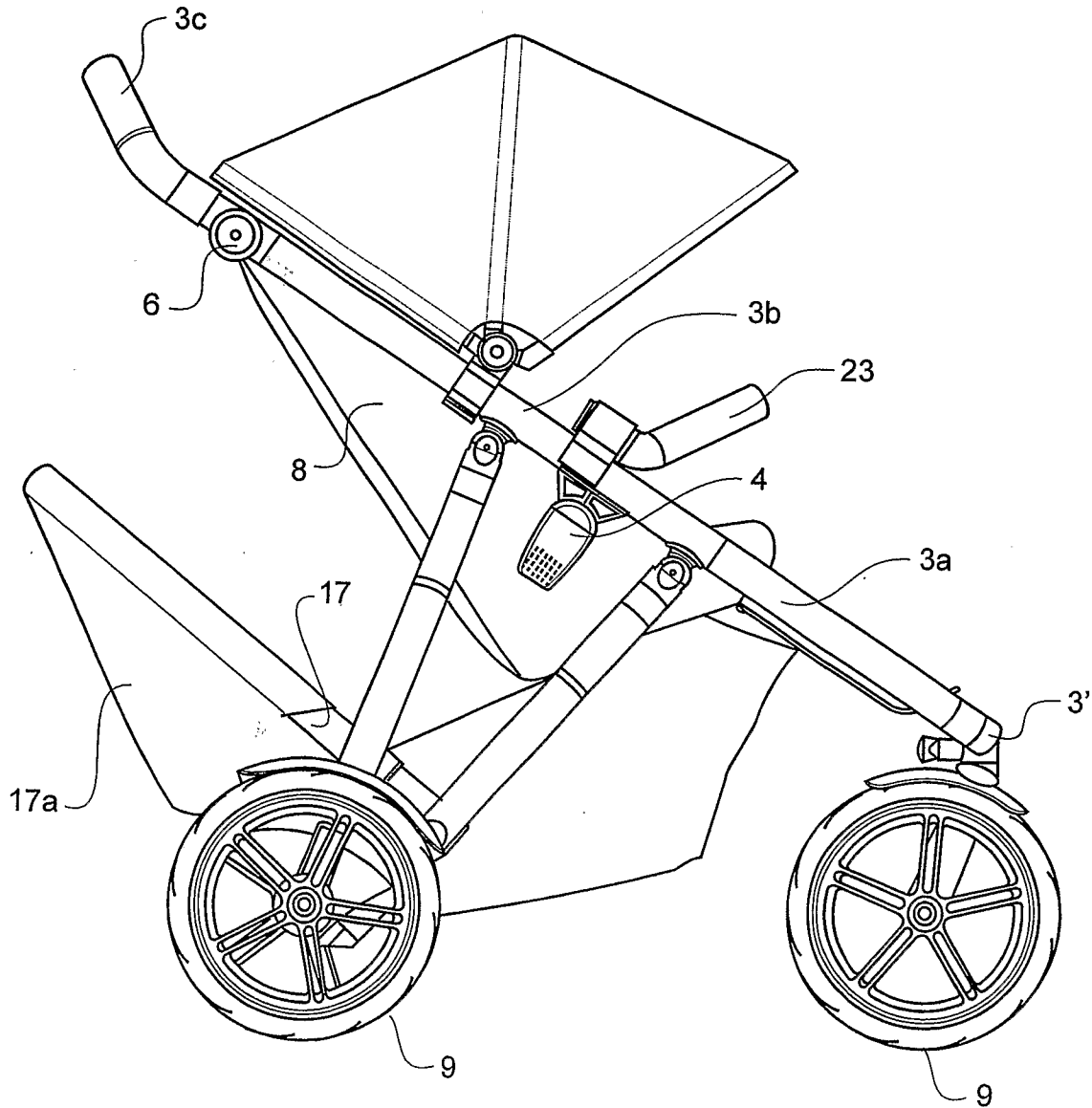

FIGURE 12d

INTERNATIONAL SEARCH REPORT

International application No.
PCT/NZ2007/000264

A. CLASSIFICATION OF SUBJECT MATTER Int. Cl. <i>B62B 9/28</i> (2006.01) <i>B62B 9/14</i> (2006.01) <i>B62B 7/08</i> (2006.01) <i>B62B 9/20</i> (2006.01) <i>B62B 7/14</i> (2006.01) <i>B62B 9/12</i> (2006.01) According to International Patent Classification (IPC) or to both national classification and IPC		
B. FIELDS SEARCHED Minimum documentation searched (classification system followed by classification symbols) Documentation searched other than minimum documentation to the extent that such documents are included in the fields searched Electronic data base consulted during the international search (name of data base and, where practicable, search terms used) DWPI: IPC B62B-009/28/IC and keywords (collapse, fold and related words) IPC B62B/IC and keywords (additional, tandem, seat, below, rear and related words)		
C. DOCUMENTS CONSIDERED TO BE RELEVANT		
Category*	Citation of document, with indication, where appropriate, of the relevant passages	Relevant to claim No.
X	JP 10-291480 A (MASAHARU ET AL.) 04 November 1998 Entire document	1- 3, 6- 23, 26- 37
X	US 6378892 B1 (HSIA) 30 April 2002 Entire document	1- 8, 13- 27, 33- 37
X	US 2993702 A (GILL) 25 July 1961 Entire document	1, 13- 23, 26, 27, 31- 37
<input checked="" type="checkbox"/> Further documents are listed in the continuation of Box C <input checked="" type="checkbox"/> See patent family annex		
* Special categories of cited documents: "A" document defining the general state of the art which is not considered to be of particular relevance "E" earlier application or patent but published on or after the international filing date "L" document which may throw doubts on priority claim(s) or which is cited to establish the publication date of another citation or other special reason (as specified) "O" document referring to an oral disclosure, use, exhibition or other means "P" document published prior to the international filing date but later than the priority date claimed	"T" later document published after the international filing date or priority date and not in conflict with the application but cited to understand the principle or theory underlying the invention "X" document of particular relevance; the claimed invention cannot be considered novel or cannot be considered to involve an inventive step when the document is taken alone "Y" document of particular relevance; the claimed invention cannot be considered to involve an inventive step when the document is combined with one or more other such documents, such combination being obvious to a person skilled in the art "&" document member of the same patent family	
Date of the actual completion of the international search 12 May 2008	Date of mailing of the international search report 21 MAY 2008	
Name and mailing address of the ISA/AU AUSTRALIAN PATENT OFFICE PO BOX 200, WODEN ACT 2606, AUSTRALIA E-mail address: pct@ipaustalia.gov.au Facsimile No. +61 2 6283 7999	Authorized officer SARAVANA COIMBATORE AUSTRALIAN PATENT OFFICE (ISO 9001 Quality Certified Service) Telephone No : (02) 6283 3641	

INTERNATIONAL SEARCH REPORT

International application No.

PCT/NZ2007/000264

C (Continuation). DOCUMENTS CONSIDERED TO BE RELEVANT		
Category*	Citation of document, with indication, where appropriate, of the relevant passages	Relevant to claim No.
X	US 5911432 A (SONG) 15 June 1999 Entire document	1, 17

INTERNATIONAL SEARCH REPORT

Information on patent family members

International application No.

PCT/NZ2007/000264

This Annex lists the known "A" publication level patent family members relating to the patent documents cited in the above-mentioned international search report. The Australian Patent Office is in no way liable for these particulars which are merely given for the purpose of information.

Patent Document Cited in Search Report		Patent Family Member
JP	10291480	NONE
US	6378892	NONE
US	2993702	NONE
US	5911432	NONE

Due to data integration issues this family listing may not include 10 digit Australian applications filed since May 2001.

END OF ANNEX