



US00D575482S

(12) **United States Design Patent**
Hoyt

(10) **Patent No.:** **US D575,482 S**

(45) **Date of Patent:** **** Aug. 26, 2008**

(54) **GARDEN SHOE WITH STRAP**

(76) Inventor: **David Hoyt**, 1136 W. 135th St.,
Gardena, CA (US) 90247-1919

(**) Term: **14 Years**

(21) Appl. No.: **29/285,828**

(22) Filed: **Apr. 11, 2007**

(51) **LOC (8) Cl.** **02-04**

(52) **U.S. Cl.** **D2/896; D2/923**

(58) **Field of Classification Search** D2/896,
D2/902, 903, 906-908, 923, 969, 972-974,
D2/951, 956; 36/45, 77 M, 77 R, 83, 88,
36/113, 114, 126-131

See application file for complete search history.

(56) **References Cited**

U.S. PATENT DOCUMENTS

D228,266 S *	9/1973	Famolare, Jr.	D2/926
D247,073 S *	1/1978	Kane et al.	D2/926
D247,136 S *	2/1978	Mizoguchi	D2/907
D247,527 S *	3/1978	Foldes	D2/926
D350,021 S *	8/1994	Stein	D2/969
D365,673 S *	1/1996	Bradway	D2/908
D457,715 S *	5/2002	Wilson	D2/969
D473,040 S *	4/2003	Hawker et al.	D2/896
D476,472 S *	7/2003	Portzline	D2/972
D479,034 S *	9/2003	Tzenos	D2/926
D479,906 S *	9/2003	Hawker et al.	D2/969
D492,095 S *	6/2004	Sanchez et al.	D2/896
D492,096 S *	6/2004	Sanchez et al.	D2/896
D498,901 S *	11/2004	Hawker et al.	D2/926
D517,788 S *	3/2006	Seamans	D2/969
D517,789 S *	3/2006	Seamans	D2/969

D517,790 S *	3/2006	Seamans	D2/969
D522,723 S *	6/2006	Fuerst	D2/923
D528,271 S *	9/2006	Issler	D2/923
D529,263 S *	10/2006	Wolf	D2/923
D535,088 S *	1/2007	Seamans	D2/969
D543,341 S *	5/2007	Seamans	D2/969
D543,681 S *	6/2007	McCarthy	D2/969
D545,032 S *	6/2007	Wolf	D2/923
D545,033 S *	6/2007	Wolf	D2/926
D548,443 S *	8/2007	Teteriatnikov	D2/969
D549,434 S *	8/2007	Seamans	D2/969
D550,441 S *	9/2007	Seamans	D2/969
D561,982 S *	2/2008	Hoyt	D2/896
D562,533 S *	2/2008	Keen	D2/896
D564,184 S *	3/2008	Issler	D2/896
D564,743 S *	3/2008	Seamans	D2/969

* cited by examiner

Primary Examiner—Dominic Simone

(57) **CLAIM**

The ornamental design for “garden shoe with strap,” as shown.

DESCRIPTION

FIG. 1 is a generally perspective view of a “garden shoe with strap” showing my new design;

FIG. 2 is a front view thereof;

FIG. 3 is a rear view thereof;

FIG. 4 is a side-elevational view thereof; the opposite side being identical thereto;

FIG. 5 is a top plan view thereof; and,

FIG. 6 is a bottom plan view thereof.

1 Claim, 4 Drawing Sheets

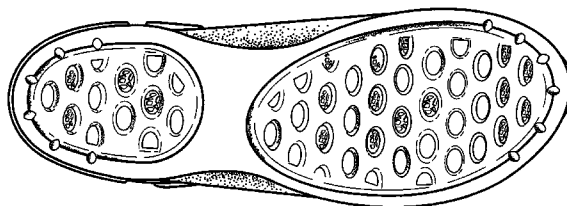
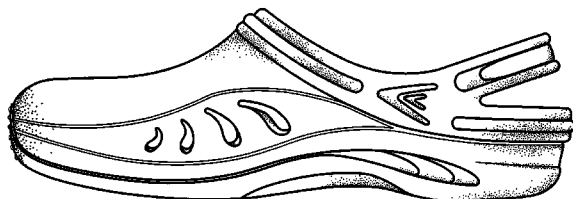

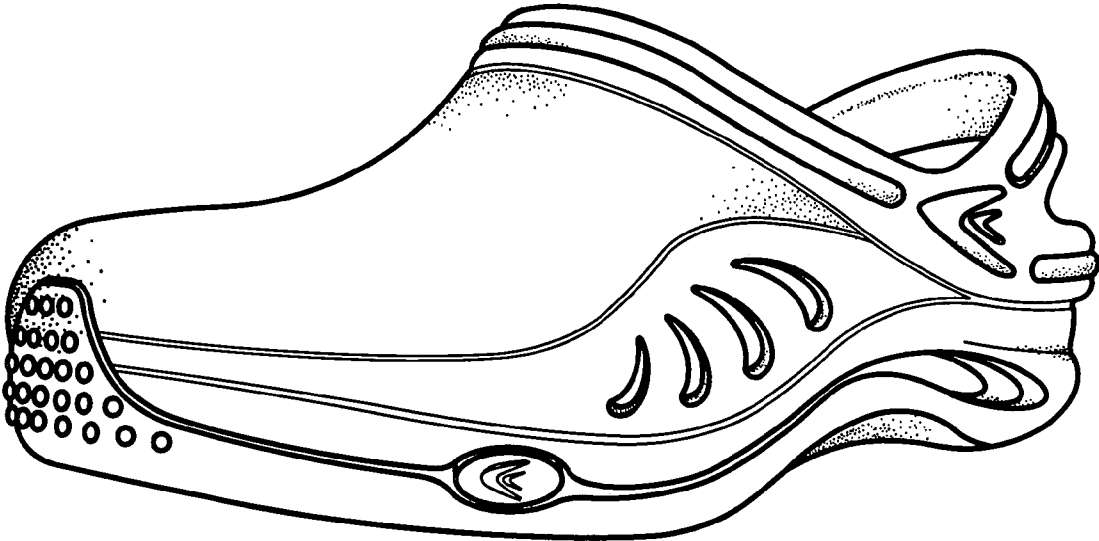

Fig. 1

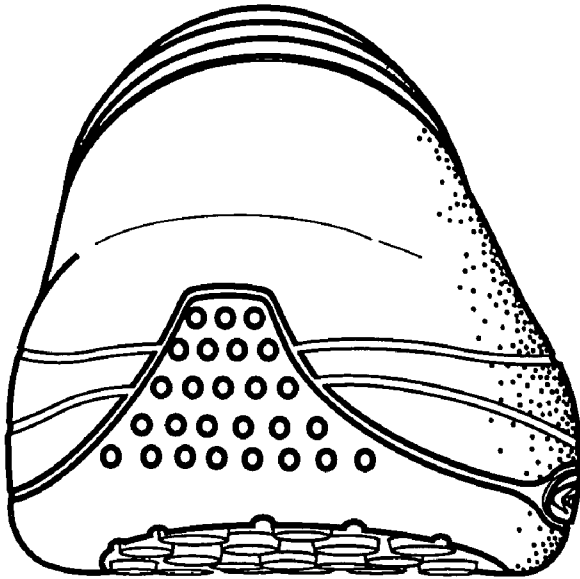

Fig. 2

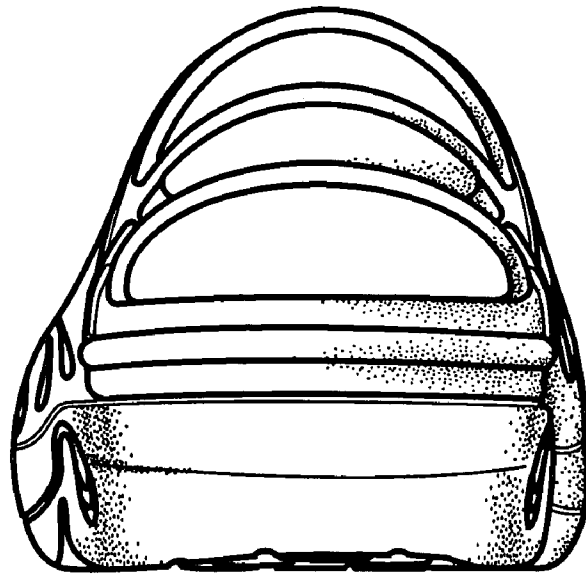

Fig. 3

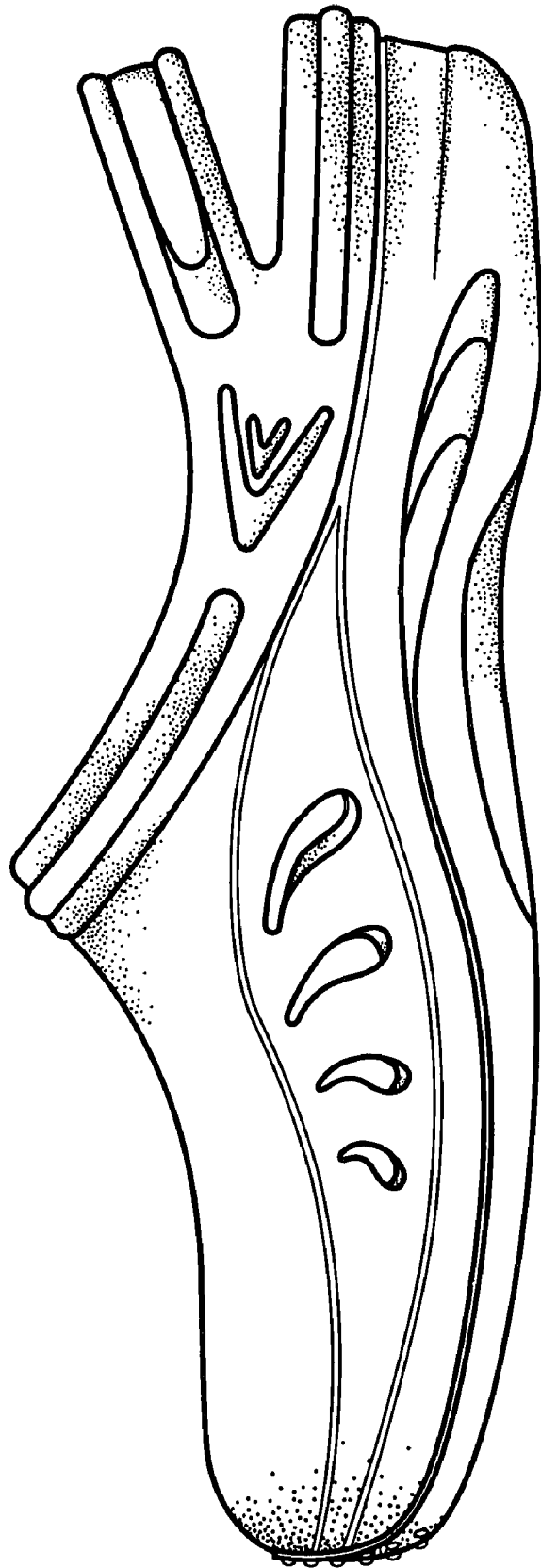

Fig. 4

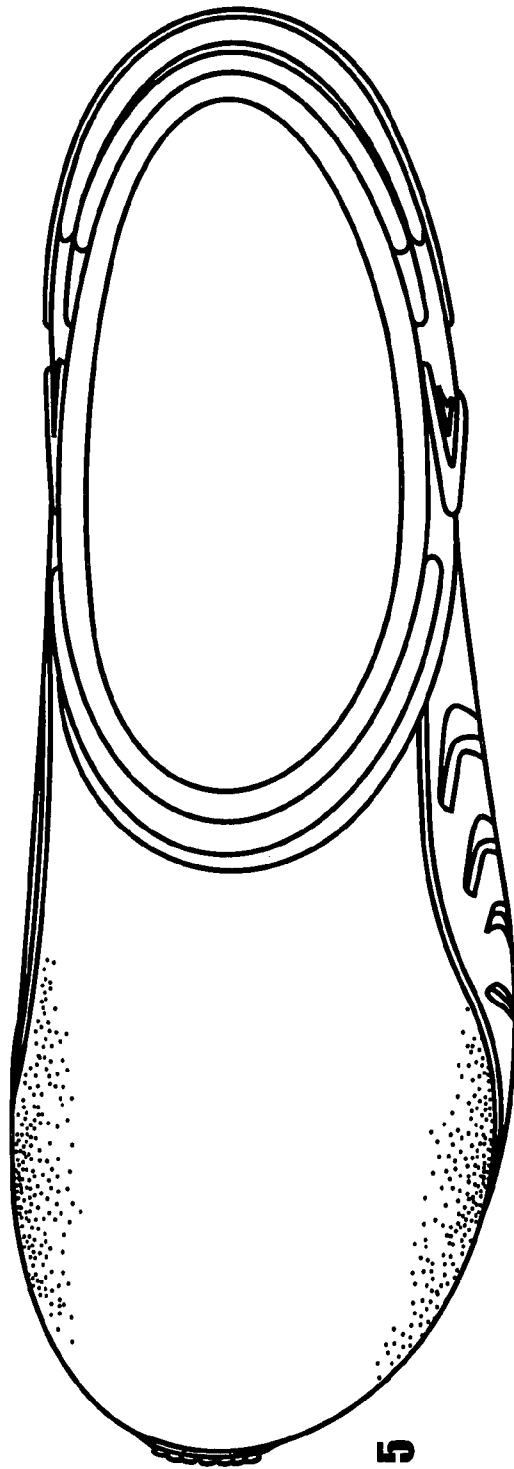

Fig. 5

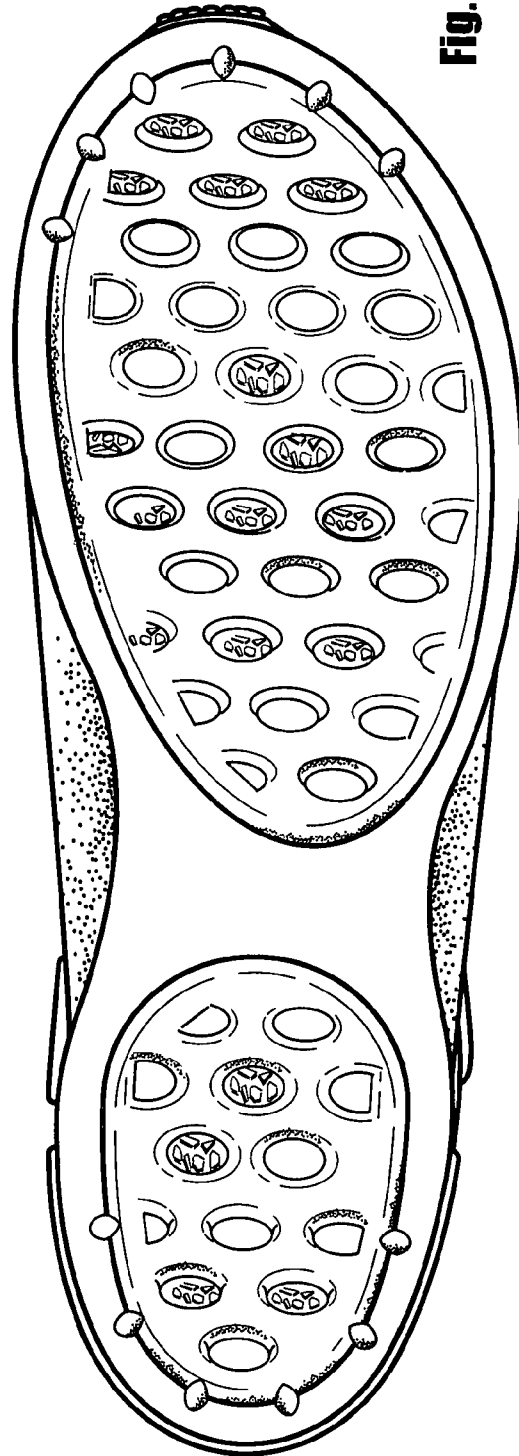

Fig. 6