



- (51) International Patent Classification:
A61N 1/36 (2006.01) A61N 1/05 (2006.01)
- (21) International Application Number:
PCT/US2017/064431
- (22) International Filing Date:
04 December 2017 (04.12.2017)
- (25) Filing Language: English
- (26) Publication Language: English
- (30) Priority Data:
15/368,997 05 December 2016 (05.12.2016) US
- (71) Applicant: MED-EL ELEKTROMEDIZINISCHE GERAETE GMBH [AT/US]; Fuerstenweg 77, A-6020 Innsbruck (AT).
- (72) Inventors: MEISTER, Dirk; Mitterweg 129b, A-6020 Innsbruck (AT). SCHLEICH, Peter; Kapfweg 11, A-6410 Telfs (AT).
- (74) Agent: SANDVOS, Jay et al.; Sunstein Kann Murphy & Timbers LLP, 125 Summer Street, Boston, Massachusetts 02110 (US).
- (81) Designated States (unless otherwise indicated, for every kind of national protection available): AE, AG, AL, AM, AO, AT, AU, AZ, BA, BB, BG, BH, BN, BR, BW, BY, BZ, CA, CH, CL, CN, CO, CR, CU, CZ, DE, DJ, DK, DM, DO, DZ, EC, EE, EG, ES, FI, GB, GD, GE, GH, GM, GT, HN, HR, HU, ID, IL, IN, IR, IS, JO, JP, KE, KG, KH, KN, KP, KR, KW, KZ, LA, LC, LK, LR, LS, LU, LY, MA, MD, ME, MG, MK, MN, MW, MX, MY, MZ, NA, NG, NI, NO, NZ, OM, PA, PE, PG, PH, PL, PT, QA, RO, RS, RU, RW, SA,

(54) Title: INTERAURAL COHERENCE BASED COCHLEAR STIMULATION USING ADAPTED FINE STRUCTURE PROCESSING

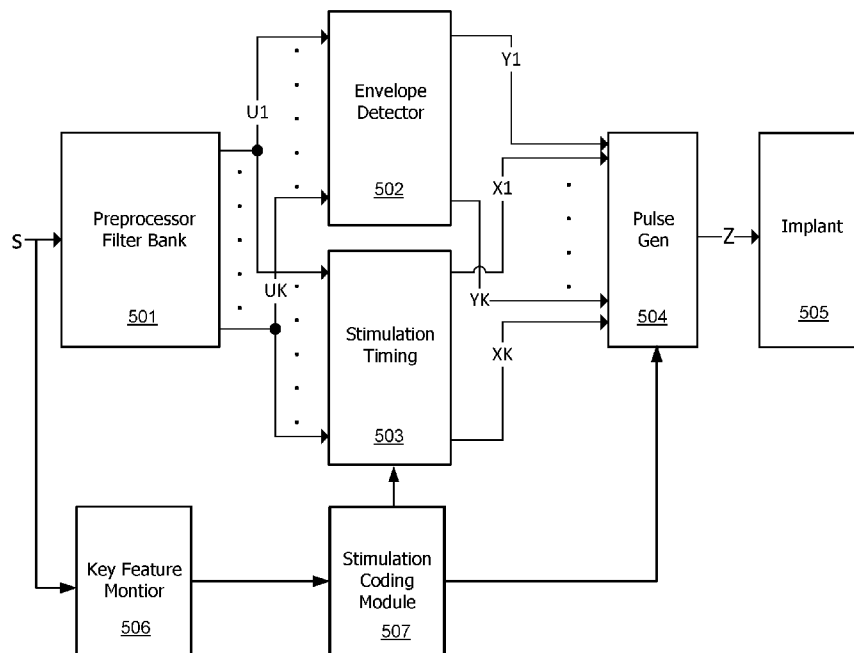

Fig. 5

(57) Abstract: A signal processing arrangement is described for signal processing in a bilateral hearing implant system having left side and right side hearing implants. An interaural coherence analysis module analyzes system input signals to produce an interaural coherence signal output characterizing reverberation-related similarity of the input signals. And a stimulation timing and coding module for each hearing implant processes band pass signals to develop stimulation timing signals based on selecting as a function of the interaural coherence signal a stimulation coding strategy from a plurality of different stimulation coding strategies including an envelope-based stimulation coding strategy based on the band pass envelope, and an event-based stimulation coding strategy based on the temporal fine structure features, producing the stimulation timing signals using the selected stimulation coding strategy, and switching between different selected stimulation coding strategies as a function of changes in the interaural coherence signal.



SC, SD, SE, SG, SK, SL, SM, ST, SV, SY, TH, TJ, TM, TN,
TR, TT, TZ, UA, UG, US, UZ, VC, VN, ZA, ZM, ZW.

(84) Designated States (*unless otherwise indicated, for every kind of regional protection available*): ARIPO (BW, GH, GM, KE, LR, LS, MW, MZ, NA, RW, SD, SL, ST, SZ, TZ, UG, ZM, ZW), Eurasian (AM, AZ, BY, KG, KZ, RU, TJ, TM), European (AL, AT, BE, BG, CH, CY, CZ, DE, DK, EE, ES, FI, FR, GB, GR, HR, HU, IE, IS, IT, LT, LU, LV, MC, MK, MT, NL, NO, PL, PT, RO, RS, SE, SI, SK, SM, TR), OAPI (BF, BJ, CF, CG, CI, CM, GA, GN, GQ, GW, KM, ML, MR, NE, SN, TD, TG).

Published:

— with international search report (Art. 21(3))

TITLE

Interaural Coherence Based Cochlear Stimulation Using Adapted Fine Structure Processing

[0001] This application claims Paris Convention priority from U.S. Patent Application 15/368,997, filed December 5, 2016, which is incorporated herein by reference.

TECHNICAL FIELD

[0002] The present invention relates to signal processing arrangements for hearing implants, and more particularly, to selecting stimulation coding strategies for cochlear implants.

BACKGROUND ART

[0003] A normal human ear transmits sounds as shown in Figure 1 through the outer ear **101** to the tympanic membrane **102** which moves the bones of the middle ear **103** that vibrate the oval window and round window openings of the cochlea **104**. The cochlea **104** is a long narrow duct wound spirally about its axis for approximately two and a half turns. It includes an upper channel known as the scala vestibuli and a lower channel known as the scala tympani, which are connected by the cochlear duct. The cochlea **104** forms an upright spiraling cone with a center called the modiolar where the spiral ganglion cells of the acoustic nerve **113** reside. In response to received sounds transmitted by the middle ear **103**, the fluid-filled cochlea **104** functions as a transducer to generate electric pulses which are transmitted to the cochlear nerve **113**, and ultimately to the brain.

[0004] Hearing is impaired when there are problems in the ability to transduce external sounds into meaningful action potentials along the neural substrate of the cochlea **104**. To improve impaired hearing, hearing prostheses have been developed. For example, when the impairment is related to operation of the middle ear **103**, a conventional hearing aid may be used to provide acoustic-mechanical stimulation to the auditory system in the form of amplified sound. Or when the impairment is associated with the cochlea **104**, a cochlear implant with an implanted electrode can electrically stimulate auditory nerve tissue with small currents delivered by multiple electrode contacts distributed along the electrode.

Although the following discussion is specific to cochlear implants, some hearing impaired persons are better served when the stimulation electrode is implanted in other anatomical structures. Thus hearing implant systems include brainstem implants, middle brain implants, etc. each stimulating a specific auditory target in the auditory system.

[0005] Figure 1 also shows some components of a typical cochlear implant system where an external microphone provides an audio signal input to an external implant processor **111** in which various signal processing schemes can be implemented. For example, it is well-known in the field that electrical stimulation at different locations within the cochlea **104** produce different frequency percepts. The underlying mechanism in normal acoustic hearing is referred to as the tonotopic principle. In cochlear implant users, the tonotopic organization of the cochlea has been extensively investigated; for example, see Vermeire et al., *Neural tonotopy in cochlear implants: An evaluation in unilateral cochlear implant patients with unilateral deafness and tinnitus*, *Hear Res*, 245(1-2), 2008 Sep 12 p. 98-106; and Schatzer et al., *Electric-acoustic pitch comparisons in single-sided-deaf cochlear implant users: Frequency-place functions and rate pitch*, *Hear Res*, 309, 2014 Mar, p. 26-35 (both of which are incorporated herein by reference in their entireties). Examples of current signal processing approaches in the field of cochlear implants include continuous interleaved sampling (CIS) digital signal processing, channel specific sampling sequences (CSSS) digital signal processing (as described in U.S. Patent No. 6,348,070, incorporated herein by reference), advanced combinatorial encoder (ACE) processing, spectral peak (SPEAK) digital signal processing, fine structure processing (FSP) and compressed analog (CA) signal processing.

[0006] Accordingly, the processed audio signal in the external implant processor **111** is converted into a digital data format for transmission by external transmitter coil **107** into an implant stimulator **108**. Besides receiving the processed audio information, the implant stimulator **108** also performs additional signal processing such as error correction, pulse formation, etc., and produces stimulation signals (based on the extracted audio information) that are sent through an electrode lead **109** to an implanted electrode array **110**. Typically, this electrode array **110** includes multiple electrode contacts **112** on its surface that provide selective stimulation of the cochlea **104**.

[0007] In existing cochlear implant systems, the electrode contacts **112** are stimulated in a repeating time sequence of stimulation frames. If each stimulation frame uses all the electrode contacts **112**, then the stimulation rate needs to be relatively low to accommodate the pulse lengths required to achieve a patient-specific sufficient loudness perception. Another drawback of stimulating all the electrode contacts **112** in a given stimulation frame is the interference between different channels due to overlapping electrical fields, residual charges at the neuron membranes, and higher order processes. There are several different approaches to reducing these negative effects which use a reduced subset of the electrode contacts **112**. Channel selection then is performed frame-wise based on instantaneous signal properties such as band pass signal amplitude.

[0008] For normal hearing subjects, both the envelope and the fine time structure, are important for localization and speech understanding in noise and reverberant conditions (Zeng, Fan-Gang, et al. "Auditory perception with slowly-varying amplitude and frequency modulations." *Auditory Signal Processing*. Springer New York, 2005. 282-290; Drennan, Ward R., et al. "Effects of temporal fine structure on the lateralization of speech and on speech understanding in noise." *Journal of the Association for Research in Otolaryngology* 8.3 (2007): 373-383; and Hopkins, Kathryn, and Brian Moore. "The contribution of temporal fine structure information to the intelligibility of speech in noise." *The Journal of the Acoustical Society of America* 123.5 (2008): 3710-3710.; and all of which are hereby incorporated herein by reference in their entireties).

[0009] Older speech coding strategies mainly encode the slowly varying signal envelope information and do not transmit the fine time structure of a signal. One widespread scheme uses what is referred to as an n-of-m approach where only some number n electrode channels with the greatest amplitude are stimulated in a given stimulation frame. This approach is used, for instance, in the ACE and SPEAK strategies by Cochlear Corporation. If, for a given time frame, the amplitude of a specific electrode channel remains higher than the amplitudes of other channels, then that channel will be selected for the whole time frame. Subsequently, the number of electrode channels that are available for coding information is reduced by one, which results in a clustering of stimulation

pulses.

[0010] In the CIS signal processing strategy, the signal processor only uses the band pass signal envelopes for further processing, i.e., they contain the entire stimulation information. For each electrode channel, the signal envelope is represented as a sequence of biphasic pulses at a constant repetition rate. A characteristic feature of CIS is that the stimulation rate is equal for all electrode channels and there is no relation to the center frequencies of the individual channels. It is intended that the pulse repetition rate is not a temporal cue for the patient (i.e., it should be sufficiently high so that the patient does not perceive tones with a frequency equal to the pulse repetition rate). The pulse repetition rate is usually chosen at greater than twice the bandwidth of the envelope signals (based on the Nyquist theorem). The stimulation pulses are applied in a strictly non-overlapping sequence. Thus, as a typical CIS-feature, only one electrode channel is active at a time and the overall stimulation rate is comparatively high. For example, assuming an overall stimulation rate of 18 kpps and a 12 channel filter bank, the stimulation rate per channel is 1.5 kpps. Such a stimulation rate per channel usually is sufficient for adequate temporal representation of the envelope signal. The maximum overall stimulation rate is limited by the minimum phase duration per pulse. The phase duration cannot be arbitrarily short because, the shorter the pulses, the higher the current amplitudes have to be to elicit action potentials in neurons, and current amplitudes are limited for various practical reasons. For an overall stimulation rate of 18 kpps, the phase duration is 27 μ s, which is near the lower limit.

[0011] The Fine Structure Processing (FSP) strategy by Med-El uses CIS in higher frequency channels, and uses fine structure information present in the band pass signals in the lower frequency, more apical electrode channels. In FSP, the fine time structure of low frequency channels is transmitted through Channel Specific Sampling Sequences (CSSS) that start at negative to positive zero crossings of the respective band pass filter output (see U.S. Patent 6,594,525, which is incorporated herein by reference). The basic idea of FSP is to apply a stimulation pattern, where a particular relationship to the center frequencies of the filter channels is preserved, i.e., the center frequencies are represented in the temporal waveforms of the stimulation patterns, and are not fully removed, as is done in

CIS. Each stimulation channel is associated with a particular CSSS, which is a sequence of ultra-high-rate biphasic pulses (typically 5-10kpps). Each CSSS has a distinct length (number of pulses) and distinct amplitude distribution. The length of a CSSS may be derived, for example, from the center frequency of the associated band pass filter. A CSSS associated with a lower filter channel is longer than a CSSS associated with a higher filter channel. For example, it may be one half of the period of the center frequency. The amplitude distribution may be adjusted to patient specific requirements. Typically CSSS sequences are applied on up to 3 of the most apical electrode channels, covering the frequency range up to 200 or 330 Hz. The FSP arrangement is described further in Hochmair I, Nopp P, Jolly C, Schmidt M, Schöber H, Garnham C, Anderson I, *MED-EL Cochlear Implants: State of the Art and a Glimpse into the Future*, Trends in Amplification, vol. 10, 201-219, 2006, which is incorporated herein by reference.

[0012] For illustration, Figure 2A-2B show two examples of CSSS for a 6-channel system. In Fig. 2A, the CSSS's are derived by sampling one half of a period of a sinusoid whose frequency is equal to the center frequency of the band pass filter (center frequencies at 440 Hz, 696 Hz, 1103 Hz, 1745 Hz, 2762 Hz, and 4372 Hz). Sampling is achieved by means of biphasic pulses at a rate of 10 kpps and a phase duration of 25 μ s. For Channels 5 and 6, one half of a period of the center frequencies is too short to give space for more than one stimulation pulse, i.e., the "sequences" consist of only one pulse, respectively. Other amplitude distributions may be utilized. For example, in Fig. 2B, the sequences are derived by sampling one quarter of a sinusoid with a frequency, which is half the center frequency of the band pass filters. These CSSS's have about the same durations as the CSSS's in Fig. 2A, respectively, but the amplitude distribution is monotonically increasing. Such monotonic distributions might be advantageous, because each pulse of the sequence can theoretically stimulate neurons at sites which cannot be reached by its predecessors.

[0013] Figure 3 illustrates a typical signal processing implementation of the FSP coding strategy. A Preprocessor Filter Bank **301** processes an input sound signal to generate band pass signals that each represent a band pass channel defined by an associated band of audio frequencies. The output of the Preprocessor Filter Bank **301** goes to an Envelope

Detector **302** that extracts band pass envelope signals reflecting time varying amplitude of the band pass signals which includes unresolved harmonics and are modulated with the difference tones of the harmonics, mainly the fundamental frequency F0, and to a Stimulation Timing Module **303** that generates stimulation timing signals reflecting the temporal fine structure features of the band pass signals. For FSP, the Stimulation Timing Module **303** detects the negative to positive zero crossings of each band pass signal and in response starts a CSSS as a stimulation timing signal. A Pulse Generator **304** uses the band pass envelope signals and the stimulation timing signals to produce the electrode stimulation signals for the electrode contacts in the implant **305**.

[0014] The FS4 coding strategy differs from FSP in that up to 4 apical channels can have their fine structure information used. In FS4-p, stimulation pulse sequences can be delivered in parallel on any 2 of the 4 FSP electrode channels. With the FSP and FS4 coding strategies, the fine structure information is the instantaneous frequency information of a given electrode channel, which may provide users with an improved hearing sensation, better speech understanding and enhanced perceptual audio quality. See, e.g., U.S. Patent 7,561,709; Lorens et al. "Fine structure processing improves speech perception as well as objective and subjective benefits in pediatric MED-EL COMBI 40+ users." *International journal of pediatric otorhinolaryngology* 74.12 (2010): 1372-1378; and Vermeire et al., "Better speech recognition in noise with the fine structure processing coding strategy." *ORL* 72.6 (2010): 305-311; all of which are incorporated herein by reference in their entireties.

[0015] FSP and FS4 are the sole commercially available coding strategies that code the temporal fine structure information. Although they have been shown to perform significantly better than e.g. CIS in many hearing situations, there are some other hearing situations in which no significant benefit has been found so far over CIS-like envelope-only coding strategies, in particular with regard to localization and speech understanding in noisy and reverberant conditions.

[0016] Temporal fine structure might be more affected by noise than the envelope is. It might be beneficial to use fine structure stimulation depending, for example, on the signal

of noise ratio or on the dynamic reverberation ratio. In existing coding strategies, the use of the temporal fine structure is adapted in a post-surgical fitting session and is not adaptive to the signal to noise ratio.

[0017] In addition to the specific processing and coding approaches discussed above, different specific pulse stimulation modes are possible to deliver the stimulation pulses with specific electrodes—*i.e.* mono-polar, bi-polar, tri-polar, multi-polar, and phased-array stimulation. And there also are different stimulation pulse shapes—*i.e.* biphasic, symmetric triphasic, asymmetric triphasic pulses, or asymmetric pulse shapes. These various pulse stimulation modes and pulse shapes each provide different benefits; for example, higher tonotopic selectivity, smaller electrical thresholds, higher electric dynamic range, less unwanted side-effects such as facial nerve stimulation, etc.

[0018] Binaural stimulation has long been used in hearing aids, but it has only recently become common in hearing implants such as cochlear implants (CI). For cochlear implants, binaural stimulation requires a bilateral implant system with two implanted electrode arrays, one in each ear. The incoming left and right side acoustic signals are similar to those in hearing aids and may simply be the output signals of microphones located in the vicinity of the left and right ear, respectively.

[0019] Bilateral cochlear implants provide the benefits of two-sided hearing which can allow a listener to localize sources of sound in the horizontal plane. That requires information from both ears such as interaural level differences (ILDs) and interaural time differences (ITDs). This is discussed further, for example, in Macpherson, E. A, and Middlebrooks, J. C., *Listener Weighting Of Cues For Lateral Angle: The Duplex Theory Of Sound Localization Revisited*, J. Acoust. Soc. Am. 111, 2219-3622, 2002, which is incorporated herein by reference. An ITD is a relative time shift between signals arriving at the left and right ear which is caused by different times for the signal to reach each ear when the source of sound is not within the median plane. An ILD is a similar difference in sound levels of signals entering the ears. Two-sided hearing also is known to make speech easier to understand in noise, and again the perception of ITD plays a pivotal role therein. This is explained more fully, for example, in Bronkhorst, A. W., and Plomp, R., *The Effect*

Of Head-Induced Interaural Time And Level Differences On Speech Intelligibility In Noise, J. Acoust. Soc. Am. 83, 1508-1516, 1988, which is incorporated herein by reference.

[0020] Complex room sound situations (e.g. echoes) impede sound localization performance in bilateral cochlear implant systems. The room acoustic signals that arrive at a listener's two ears are characterized by a change in interaural coherence (e.g., Faller et al., "Source localization in complex listening situations: Selection of binaural cues based on interaural coherence," *The Journal of the Acoustical Society of America* 116.5 (2004): 3075-3089; incorporated herein by reference in its entirety). The onset of a sound emitted from a nearby sound source may have a high interaural correlation, whereas later sound components may be overlaid by echoes from different directions and may show little or no interaural correlation.

[0021] Basic psychoacoustic experiments (Monaghan et al., "Factors affecting the use of envelope interaural time differences in reverberation," *The Journal of the Acoustical Society of America* 133.4 (2013): 2288-2300; incorporated herein by reference in its entirety) have shown that the access to signal components with high interaural correlation may be beneficial to stream segregation in the normal-hearing. But existing bilateral cochlear implant systems do not implement methods to enhance sound localization performance.

[0022] U.S. Patent Publication 20080319509 describes a method to improve ITD perception which reduces periodic characteristics of the signal. Single coding strategy concepts such as the FS4 strategy are able to code ITDs if the latter are present in the corresponding band-pass signals (see U.S. Patent 8,798,758 and U.S. Patent 7,283,876, both of which are incorporated herein by reference in their entireties). Other stimulation concepts also have been shown to transmit ITDs, for example using peak-derived timing as described in U.S. Patent 7,310,558, which is incorporated herein by reference in its entirety. Nevertheless, none of the known described implementations considers that ITDs might be smeared by the presence of echo or other disturbing secondary sound sources, and therefore they code both valid and invalid ITDs with equal weight.

SUMMARY

[0023] Embodiments of the present invention are directed to systems and methods for signal processing in a bilateral hearing implant system having left side and right side hearing implants. At least one sensing microphone for each hearing implant is configured for sensing a sound environment for that hearing implant to develop a corresponding microphone signal output. A filter bank for each hearing implant is configured for processing the microphone signal to generate band pass signals for that hearing implant, wherein each band pass signal represents an associated band of audio frequencies, and wherein each band pass signal has characteristic temporal fine structure features and a characteristic band pass envelope reflecting time varying amplitude of the band pass signal. At least one interaural coherence analysis module is configured to receive input signals from each hearing implant including the microphone signals and the band pass signals and configured to analyze the input signals to produce an interaural coherence signal output characterizing reverberation-related similarity of the input signals. A stimulation timing and coding module for each hearing implant is configured for processing the band pass signals to develop stimulation timing signals. For one or more selected band pass signals, the processing includes: i. selecting as a function of the interaural coherence signal a stimulation coding strategy from a plurality of different stimulation coding strategies including an envelope-based stimulation coding strategy based on the band pass envelope, and an event-based stimulation coding strategy based on the temporal fine structure features, ii. producing the stimulation timing signals using the selected stimulation coding strategy, and iii. switching between different selected stimulation coding strategies as a function of changes in the interaural coherence signal. A pulse generation module for each hearing implant is configured for processing the stimulation timing signals to develop electrode stimulation signals for the hearing implant for perception as sound.

[0024] In further specific embodiments, the stimulation timing and coding module may be configured to select an event-based stimulation coding strategy when the interaural coherence signal is high and configured to select an envelope-based stimulation coding strategy when the interaural coherence signal is low. And the at least one interaural

coherence analysis module may use a cross-correlation function to produce the interaural coherence signal.

[0025] There may be a single interaural coherence analysis module configured to produce an interaural coherence signal for both hearing implants. Or there may be an interaural coherence analysis module for each hearing implant.

[0026] One of the stimulation coding strategies includes Continuous Interleaved Sampling (CIS) and/or Channel Specific Sampling Sequences (CSSS). The at least one interaural coherence analysis module may be configured to select one or more of the input signals to analyze using a switching arrangement controlled as a function of Auditory Scene Analysis (ASA), or based on a configurable input switch set during a user fitting process.

BRIEF DESCRIPTION OF THE DRAWINGS

[0027] Figure 1 shows anatomical structures of a human ear and some components of a typical cochlear implant system.

[0028] Figures 2A and 2B show channel specific sampling sequences (CSSS) for two 6-channel systems utilizing biphasic pulses at 10 kpps and phase duration of 25 μ s.

[0029] Figure 3 shows various functional blocks in a signal processing arrangement for a hearing implant according to a prior art arrangement.

[0030] Figure 4 shows various logical steps in developing electrode stimulation signals according to an embodiment of the present invention.

[0031] Figure 5 shows various functional blocks in a signal processing arrangement for a hearing implant according to an embodiment of the present invention.

[0032] Figure 6 shows an example of a short time period of an audio speech signal from a microphone.

[0033] Figure 7 shows an acoustic microphone signal decomposed by band-pass filtering by a bank of filters into a set of band pass signals.

[0034] Figure 8 shows a broadband waveform signal for the syllable “bet”.

[0035] Figure 9 shows a band pass filtered signal and envelope signal for the waveform of Fig. 8.

[0036] Figure 10 shows an envelope signal and smoothed envelope signal for the waveform in Fig. 9.

[0037] Figure 11 shows a section of the waveform signal from Fig. 9 with rising slope of the envelope.

[0038] Figure 12 shows a section of the envelope signal and raised envelope signal from Fig. 11.

[0039] Figure 13 shows an example of a processed band pass signal and the resulting CSSS pulse sequence for a vowel with added Gaussian noise and a SNR = 10 dB.

[0040] Figure 14 shows the same signal as in Fig. 13, with SNR = 5 dB.

[0041] Figure 15 shows the same signal as in Fig. 13, with SNR = 0 dB.

[0042] Figure 16 shows an example of a processed band pass signal and SNR-adapted pulse time intervals according to an embodiment of the present invention.

[0043] Figure 17 shows various functional blocks for a signal processing arrangement for a bilateral cochlear implant system that uses an interaural coherence analysis module according to an embodiment of the present invention.

[0044] Figure 18 shows greater functional detail for one side of a bilateral cochlear implant system as shown in Fig. 17.

[0045] Figure 19 shows various logical steps in a method of signal processing in a bilateral cochlear implant system as shown in Fig. 17.

[0046] Figure 20 show an example waveform for signal processing according to the invention when interaural coherence equals one.

[0047] Figure 21 show an example waveform for signal processing according to the invention when interaural coherence equals 0.5.

[0048] Figure 22 show an example waveform for signal processing according to the invention when interaural coherence equals zero.

DETAILED DESCRIPTION

[0049] Parameters of a given cochlear implant stimulation coding strategy might not be optimal for all listening conditions. For example, in noisy conditions some stimulation coding strategies might perform better than others since temporal fine structure typically is more affected by noise than is the band pass signal envelope. It would be beneficial to switch from one stimulation coding strategy to another, depending on listening conditions. Depending on all the specific circumstances, the switching may usefully be performed in small increments so that the transition happens in a smooth morphing from one stimulation coding strategy to the other. Alternatively, in other situations, it may be beneficial to directly switch between different stimulation coding strategies without a transition period of time. Either way, the input sound signal or the band pass signals are monitored and analyzed to estimate one or more key features that are present. Based on the key feature(s), the stimulation coding strategy is automatically modified.

[0050] Figure 5 shows various functional blocks in a signal processing arrangement for a cochlear implant and Figure 4 is a flow chart showing various logical steps in producing electrode stimulation signals to electrode contacts in an implanted cochlear implant array

according to an embodiment of the present invention. A pseudo code example of such a method can be set forth as:

Input Signal Preprocessing:

BandPassFilter (input_sound, band_pass_signals)

Envelope Extraction:

BandPassEnvelope (band_pass_signals, band_pass_envelopes)

Stimulation Timing Generation:

TimingGenerate (band_pass_signals, stim_timing)

Key Feature Monitor:

KeyMonitor (band_pass_signals, key_feature)

Stimulation Coding:

CodingSelect (key_feature, coding_strategy)

Pulse Generation:

PulseGenerate (band_pass_envelopes, stim_timing,
coding_strategy, out_pulses)

The details of such an arrangement are set forth in the following discussion.

[0051] In the arrangement shown in Figure 5, the input sound signal is produced by one or more sensing microphones, which may be omnidirectional and/or directional. Preprocessor Filter Bank **501** pre-processes this input sound signal, step **401**, with a bank of multiple parallel band pass filters, each of which is associated with a specific band of audio frequencies; for example, using a filter bank with 12 digital Butterworth band pass filters of 6th order, Infinite Impulse Response (IIR) type, so that the input sound signal is filtered into some K band pass signals, U_1 to U_K where each signal corresponds to the band of frequencies for one of the band pass filters. Each output of the Preprocessor Filter Bank **501** can roughly be regarded as a sinusoid at the center frequency of the band pass filter which is modulated by an amplitude envelope signal. This is due to the quality factor ($Q \approx 3$) of the filters. In case of a voiced speech segment, the band pass envelope is approximately periodic, and the repetition rate is equal to the pitch frequency.

Alternatively and without limitation, the Preprocessor Filter Bank **501** may be implemented based on use of a fast Fourier transform (FFT) or a short-time Fourier transform (STFT). Based on the tonotopic organization of the cochlea, each electrode contact in the scala tympani typically is associated with a specific band pass channel of the Preprocessor Filter Bank **501**. The Preprocessor Filter Bank **501** also may perform other initial signal processing functions such as automatic gain control (AGC) and/or noise reduction.

[0052] Figure 6 shows an example of a short time period of an input speech signal from a sensing microphone, and Figure 7 shows the microphone signal decomposed by band-pass filtering by a bank of filters. An example of pseudocode for an infinite impulse response (IIR) filter bank based on a direct form II transposed structure is given by Fontaine et al., *Brian Hears: Online Auditory Processing Using Vectorization Over Channels*, *Frontiers in Neuroinformatics*, 2011; incorporated herein by reference in its entirety:

```

for j = 0 to number of channels - 1 do
  for s = 0 to number of samples - 1 do
     $Y_j(s) = B_{0j} * X_j(s) + Z_{0j}$ 
    for i = 0 to order - 3 do
       $Z_{ij} = B_{i+1j} * X_j(s) + Z_{i+1j} - A_{i+1j} * Y_j(s)$ 
    end for
     $Z_{order-2j} = B_{order-1j} * X_j(s) - A_{order-1j} * Y_j(s)$ 
  end for
end for

```

[0053] The band pass signals U_1 to U_K (which can also be thought of as electrode channels) are output to an Envelope Detector **502** and a Stimulation Timing Module **503**. The Envelope Detector **502** extracts characteristic envelope signals outputs Y_1, \dots, Y_K , step **402**, that represent the channel-specific band pass envelopes. The envelope extraction can be represented by $Y_k = LP(|U_k|)$, where $|\cdot|$ denotes the absolute value and $LP(\cdot)$ is a low-pass filter; for example, using 12 rectifiers and 12 digital Butterworth low pass filters of 2nd order, IIR-type. A properly selected low-pass filter can advantageously smooth the extracted envelope to remove undesirable fluctuations. Alternatively, if the band pass signals U_1, \dots, U_K are generated by orthogonal filters, the Envelope Detector **502** may

extract the Hilbert envelope. In some embodiments, the Envelope Detector **502** may also be configured to determine one or more useful features of the band pass envelope such as envelope slope (e.g., based on the first derivative over time of the envelope), envelope peak (ascending slope/positive first derivative followed by descending slope/negative first derivative), and/or envelope amplitude of the band pass envelope.

[0054] The Stimulation Timing Module **503** processes selected temporal fine structure features for one or more of the band pass signals U_1, \dots, U_K (typically, for one or more of the most apical, lowest frequency channels) such as negative-to-positive zero crossings to generate stimulation timing signals X_1, \dots, X_K . In the following discussion, the band pass signals U_1, \dots, U_K are assumed to be real valued signals, so in the specific case of an analytic orthogonal filter bank, the Stimulation Timing Module **503** considers only the real valued part of U_k . For the selected band pass signals, the Stimulation Timing Module **303** generates stimulation timing signals reflecting the temporal fine structure features, step **403**. In some embodiments, the Stimulation Timing Module **303** may limit the instantaneous band pass frequency f_0 to the upper and lower frequency boundaries f_{L1} and f_{U1} of the respective filter band. For example, a given band pass signal may have a lower frequency boundary f_{L1} of 500 Hz and an upper frequency boundaries of $f_{U1} = 750$ Hz.

[0055] A Key Feature Monitor **506** monitors one or more key features present in the input sound signal or the band pass signals, step **404**. For example, the key feature monitored by the Key Feature Monitor **506** may be the signal to noise ratio (SNR) of the input sound signal, the direct to reverberation ratio (DRR) of the input sound signal.

[0056] A Stimulation Coding Module **507** is coupled to the Key Feature Monitor **506** and selects a stimulation coding strategy for one or more selected band pass signals based on the key feature value, step **405**. The stimulation coding strategies include: (1) an envelope-based stimulation coding strategy based on the band pass envelope signals (such as CIS or HD-CIS that uses stimulation pulses at a constant stimulation rate), and (2) an event-based stimulation coding strategy that transmits temporal fine structure information based on the stimulation timing signals (such as FSP or FS4 that uses adaptive stimulation rates according to the temporal fine structure information). It is assumed that event-based

stimulation coding strategies are optimal in relatively quiet listening conditions, while envelope-based stimulation coding strategies are better in noisier conditions. The Stimulation Coding Module **507** automatically switches between different selected stimulation coding strategies as a function of changes in the key feature value monitored by the Key Feature Monitor **506**. The Stimulation Coding Module **507** may be configured to switch between different selected stimulation coding strategies directly without a transition period of time, or it may switch between different selected stimulation coding strategies by adaptively changing the selected stimulation coding strategy over a transition period of time to become a different stimulation coding strategy; for example, either after or while the key feature value changes from an initial value to a coding change value.

[**0057**] A Pulse Generator **504** uses the stimulation coding strategy selected by the Stimulation Coding Module **507** to produce the electrode stimulation signals for the electrode contacts in the Implant **505**, step **406**. For example, the Pulse Generator **504** may be configured to create CSSS output timing request pulses at the start of the negative to positive zero crossings of each of one or more selected band pass signals and then weight (amplitude modulates) the CSSS stimulation pulses with the band pass envelopes from the Envelope Detector **502**.

[**0058**] The Pulse Generator **504** also will typically further adjust output electrode stimulation signals based on a non-linear mapping that reflects patient-specific scaling from the fitting process. Similarly, variations in perceived loudness in event-based stimulation coding and envelope-based stimulation coding can be handled by adjusting stimulation parameters such as pulse amplitude, pulse duration, pulse shape or shape of the CSSS sequences (e.g. with short interpulse intervals). And again this may be based on patient-specific fitting parameters that are adjusted during presentation of speech signals until speech is perceived most naturally. In addition, the MCL and THR values may vary when switching from one specific stimulation coding strategy to another, so the MCL and THR values of the patient-specific scaling function should also be adjusted (in addition to the CSSS sequence) to promote a loudness-balanced transition between the different stimulation coding strategies.

[0059] Some studies in normal hearing subjects (e.g., Dietz, Mathias, et al. "Emphasis of spatial cues in the temporal fine structure during the rising segments of amplitude-modulated sounds." *Proceedings of the National Academy of Sciences* 110.37 (2013): 15151-15156; incorporated herein by reference in its entirety) suggest that the fine structure information may be most effective during the rising slope of the band pass envelope. Thus, some embodiments may use the rising slope of the band pass envelope as the key feature, or some other characteristic of the envelope. If the key feature is envelope peak, then event-based stimulation coding may be applied during an interval defined around or following the peak, the length of which may be related to the length and the amplitude of the peak. A specific such arrangement may further be configured to use event-based stimulation coding reflecting the fine structure information only when the key feature is above some minimum threshold value—when the rising slope of the envelope is great enough. Otherwise, envelope-based stimulation coding may be used. The envelope slope may be averaged or low-pass filtered over recent past values in order to provide smooth values.

[0060] For example, Figure 8 shows a broadband waveform signal for the syllable “bet”. Figure 9 shows a band-pass filtered version of this signal with a lower frequency boundary of 200 Hz and an upper frequency boundary of 325 Hz together with the band-pass envelope. Figure 10 shows the band-pass envelope and a smoothed version of this envelope derived by low-pass filtering with 100 Hz. In Figure 11, the stimulation pulses are controlled by this smoothed envelope: if the slope of the envelope exceeds a certain threshold (here 0.001), then fine structure stimulation is applied using single pulses at zero-crossings of the band-pass signal. These pulses at zero-crossings are weighted with the corresponding band-pass envelope. At times where the envelope slope does not exceed the minimum threshold, envelope-only stimulation may be applied using a regular time-grid for stimulation pulses where the pulses are weighted with the corresponding envelope signal.

[0061] As stated above, in some specific embodiments, the Stimulation Coding Module 507 may be configured to automatically make a smooth transition between different stimulation coding strategies over a transition period of time based on the SNR of the

input sound signal by adaptively modifying the length and the shape of the stimulation timing signals (e.g., channel-specific sampling sequences (CSSS)). For each stimulation timing signal from the Stimulation Timing Module 503, the Stimulation Coding Module 507 determines an event-specific length for the CSSS pulse sequence ("FL interval"). The Pulse Generator 504 shapes the CSSS pulse sequence to follow the amplitude of the band pass envelope from the Envelope Detector 502, in effect, sampling the band pass envelope with the CSSS sequence.

[0062] When the SNR signal from the Key Feature Monitor 506 is relatively high (quiet sound environment), the Stimulation Coding Module 507 adjusts the FL interval to be so short that a CSSS pulse sequence may consist of as little as a single pulse. As the SNR signal from the Key Feature Monitor 506 decreases (the environment becomes noisier), the Stimulation Coding Module 507 increases the FL interval and adds more pulses to the CSSS sequence until at some point for a low SNR (high noise), the last pulse of the CSSS sequence is seamlessly followed by the first pulse of the next CSSS sequence, resulting in a continuous (constant rate) sampling of the band pass envelopes from the Envelope Detector 502. If the length of the FL interval becomes larger than the time between two consecutive trigger events (i.e., two zero crossings), the Stimulation Coding Module 507 may terminate the existing CSSS sequence when the next trigger event occurs and the FL interval of the following trigger event overrules the previous FL interval. Or the Stimulation Coding Module 507 may continue with the CSSS pulse sequence initiated by the first trigger event and ignore the subsequent trigger event so that the end of the existing FL interval, a new FL interval is determined. Once the SNR signal from the Key Feature Monitor 506 increases again, the Stimulation Coding Module 507 adaptively adjusts the FS interval to again become shorter than the times between the trigger events.

[0063] Figure 13 shows an example of a processed band pass signal and the resulting CSSS pulse sequence for a vowel with added Gaussian noise and a SNR = 10 dB. The band pass signal is the higher frequency full sine wave signal in green, the Hilbert band pass envelope is the slower varying half sine wave trace shown in blue, and the vertical black lines represent the applied CSSS sequences with a sequence length of one. Figure 14 shows the same signal as in Fig. 13, when the SNR signal decreases down to 5 dB (more

noise) and the FL interval is increased so that the CSSS sequences contain three pulses each. Figure 15 shows the same signal as in Fig. 13, with SNR = 0 dB (noisier still) where the FL interval is so long that the CSSS sequence performs a continuous sampling of the band pass envelope that is similar to the HD-CIS coding strategy.

[0064] In some embodiments, the Stimulation Coding Module **507** may be configured to switch between different selected stimulation coding strategies as a function of changes in the key feature value monitored by the Key Feature Monitor **506** and further as a function of more features of the band pass envelope from the Envelope Detector **502**; for example, the envelope amplitude, envelope slope and/or envelope peak value. Thus, where the key feature value is SNR, for high SNR, the Stimulation Coding Module **507** may trigger a CSSS sequence at each zero-crossing of the band pass signal, while for lower SNR values, the Stimulation Coding Module **507** may trigger a CSSS sequence only for zero crossings with a certain threshold minimum envelope value (e.g., from the Hilbert envelope). This envelope threshold functionality may be advantageous in noisy environments (low SNR) to better distinguish between zero crossing events just caused by noise and those actually caused by a speech or musical signal. The threshold minimum envelope may be channel-specific in some embodiments, while in other embodiments, it is not. Of course, some other key feature may be used, for example, direct to reverberation ratio (DRR).

[0065] In addition to or alternatively to adaptively varying the length of the CSSS interval, other specific embodiments may adaptively control other signal variables. For example, in combination with the application of a CSSS pulse at a specific event (e.g. a zero crossing event), a subsequent time interval—fine structure FS-interval—may be determined within which a pulse has to be applied. The length of this FS-interval may be determined by the value of the SNR signal at the time when the pulse has been applied: If the SNR is high, the FS-interval may be chosen to be long, while if the SNR is low, the FS-interval may be chosen to be short. To restrict the stimulation rate to a maximum value that reflects the refractory period of the auditory nerve fibers, a shortest possible FS-interval can be defined that corresponds to the maximum stimulation rate. There are several different specific possibilities:

- If another timing event occurs within the FS-interval determined from the

previous timing event, and the time between the two timing events is greater than the refractory period, then a pulse can be applied at the second timing event and a new FS-interval is initiated that overrules the previous one.

- If another timing event occurs within the FS-interval determined from the previous timing event, but the time between the two timing events is shorter than the refractory period, then a pulse can be applied at the end of the refractory period and a new FS-interval is initiated that overrules the previous one.
- If no additional timing event appears before the end of the current FS-interval and the refractory period is shorter than the FS-interval, then another pulse can be applied (forced) at the end of the FS-interval.
- If no additional timing event appears before the end of the current FS-interval interval, but the refractory period is greater than the FS-interval, then another pulse can be applied (forced) at the end of the refractory period.

In general, an embodiment may require that a subsequent pulse (either caused by the occurrence of a timing event or by the end of the FS-interval) can only be applied if a minimum period (e.g. the refractory period) is over. In some applications, it may be advantageous to have a shorter period than the refractory period as the minimum period.

[0066] Figure 16 shows an example of a processed band pass signal and SNR-adapted pulse time intervals according to an embodiment of the present invention. In Figure 9, it is assumed that five zero crossing timing events E1-E5 (vertical solid lines) are detected, the SNR is decreasing over time t (i.e. from left to right), and the refractory period is as shown by the corresponding horizontal arrows across the bottom the figure denoted as “refractory time”. The first CSSS pulse is, without limitation, applied at the zero crossing event E1. Since the SNR is high, the corresponding FS-interval I_1 is relatively long. The next zero crossing event E2 occurs before the end of the I_1 FS-interval, so the next CSSS pulse is applied at E2, and the same situation with I_2 and E3 although the SNR has meantime decreased so that I_2 is shorter than I_1 . However, at the event E3’ that occurs at the end of the I_3 FS-interval, a CSSS pulse is forced because no further zero crossing has occurred within this FS-interval starting after zero crossing event E3 (also the refractory

time (after E3) is still shorter than I_3). The next zero crossing event occurs at E4, but that is still within the refractory period after the last applied pulse at E3' so there is no pulse applied at E4 nor is any corresponding FS-interval determined. Similarly, at E5 no pulse is applied, and in addition, at E4' the SNR is so low that the corresponding I_5 FS-interval is determined to be shorter than the refractory period so at E5', no pulse is applied but instead is delayed until E5'' corresponding to the end of the refractory period after event E4'.

[0067] When the SNR later increases more and more (not shown in Fig. 16) the FS-intervals will again become longer and longer until a zero crossing event will be detected after the end of the refractory time but before the end of an FS-interval. From that point on, the zero crossing events will again determine the pulse sequence and the coding strategy follows the known event-based coding strategies until the SNR decreases again. The maximum stimulation rate can be set to be proportional to the inverse of the minimum possible interval (e.g. the refractory period) so that the instantaneous stimulation rate (which equals $1/\text{FS-interval}$) cannot exceed a given defined value; e.g. a typical rate as presently used for CIS or HD-CIS coding strategies. In general, the lower the SNR, the more the resulting sound coding sequence will be according to an envelope-based coding strategy such as CIS or HD-CIS (constant sampling of each channel in a prescribed manner with the defined maximum stimulation rate). The higher the SNR, the more the resulting sound coding sequence will be like according to a pure event-based coding strategy such as FSP.

[0068] The modification of the CSSS sequences can also be done channel-wise, i.e. based on channel-specific SNR values. And while the foregoing was described with SNR being the parameter for subsequent adaptive modifications, other specific signal parameters that characterize the quality of an existing hearing situation may be used as well; e.g. the direct to reverberation ratio (DRR).

[0069] Both approaches—variation of CSSS lengths and determination of time intervals within which no pulse is applied—yield similar overall results: a smooth transition between event-based (variable rate) and envelope-based (constant rate) coding strategies.

Embodiments of the present invention adapt the sound coding strategy to changes in the sound environment with optimal settings for each environment. With SNR-adjusted sampling, temporal fine structure is provided in situations where it is not disturbed, while the sound coding is morphed seamlessly to a more noise-robust envelope coding for better sound perception in noisier environments.

[0070] The foregoing discussion is presented in terms of switching the stimulation coding strategy on one or more band pass channels independently of the stimulation coding strategies used on any other band pass channel. But embodiments of the invention include multi-channel variants which determine key features for multiple band pass channels and coordinate switching their stimulation coding strategies together.

[0071] The band pass channels selected for coding temporal fine structure are analyzed with respect to the selected key feature to identify the dominant key features in all the analyzed channels. In n-of-m stimulation coding arrangements, the band pass channels are typically divided into simultaneous time frames and the channel with largest envelope amplitudes in each time frame typically are selected for stimulation. Or envelope slope may serve as the key feature where the dominant channel(s) are those with the largest slope(s). Or the key feature may be envelope peaks where the dominant key features may be the peaks with the largest difference between their amplitudes to the surrounding intra-channel noise level and/or with the smallest full-widths-half-maximum (or a similar measure to characterize the width of the peak). Similarly, if SNR or direct or reverberation ratio (DRR) are the key features, then the band pass channels with the largest values will be considered to be the dominant channels.

[0072] For example, in a multi-channel arrangement where envelope slope is used for the key feature, to enhance the transmission of temporal fine structure, only event-based channels (typically the most apical, lowest frequency channels) would be analyzed for the envelope slope, the first derivative in time of the envelope. The non-event-based channels can be stimulated in a regular CIS-type fashion without n-of-m selection. Only event-based channels with a positive first derivative in time of their band-pass envelope would be selected, and from these channels, a subset of band pass channels with the largest

envelope amplitude could be chosen for stimulation.

[0073] Assume a stimulation frame could comprise sequential ordered fine structure and envelope channels: CH1, CH2, CH3, CH4, CH5, CH6, where channels CH1, CH2 and CH3 are event-based fine structure channels and CH4, CH5 and CH6 are envelope-based channels. For the corresponding slopes of the envelopes SL1, SL2 and SL3, if $SL2 > 0$ and $SL2 > SL1$ and $SL2 > SL3$, then SL2 is the dominant key feature and the resulting stimulation frame with one selected event-based channel is CH2, CH4, CH5, CH6. If all the envelope slopes are negative for the event-based channels (no dominant key feature), then no event-based channel is selected and the resulting frame consists only of the envelope-based channels: CH4, CH5, CH6. With two selected event-based channels and $SL2 > 0$ and $SL1 > 0$ and $SL2 > SL3$ and $SL1 > SL3$, then SL1 and SL2 are the dominant key features and the resulting stimulation frame is: CH1, CH2, CH4, CH5, CH6. In all these examples, on the selected event-based channel(s), the stimulation signal is then developed and applied as described above.

[0074] A multi-channel arrangement which determines key features for multiple band pass channels and coordinates switching their stimulation coding strategies is not necessarily specific to an n-of-m strategy. Instead, a single dominant key feature can be selected and event-based stimulation coding can be applied on that channel and its neighbouring channels (provided they are event-based coding channels). So if envelope slope is the key feature, then the channel with a maximum envelope slope is stimulated as described above, together in parallel with the adjacent neighbouring channels. The amplitudes of each of these corresponding stimulation pulses can be derived from the respective band pass envelope signals similar to the CFS-based coding strategy described in U.S. Patent Publication 2009/0254150 (which is incorporated herein by reference in its entirety).

[0075] Another key feature that may be useful for selecting and switching stimulation coding strategies in a bilateral cochlear implant system is interaural coherence, which is a measure of the similarity of sound waves that reach the two ears of a subject. Interaural coherence is related to reverberation. The first wave front originating from a sound source

(e.g. speaker) that reaches the ears is free of reflections and therefore provides high interaural coherence. But succeeding reverberant sound waves have reduced interaural coherence. Interaural coherence can be used as an indicator for the reliability of interaural time delay (ITD) and interaural level difference (ILD) cues for sound localization; see, Faller 2004). Accurate temporal coding of the reflection-free periods can enable more robust sound localization and speech cues.

[0076] Ruggles reports that in reverberant conditions, the envelope of a sound signal delivers more robust localization cues than the temporal fine structure (Ruggles, Dorea, Hari Bharadwaj, and Barbara G. Shinn-Cunningham. "Why middle-aged listeners have trouble hearing in everyday settings." *Current Biology* 22.15 (2012): 1417-1422, incorporated herein by reference in its entirety), whereas in reverberant-free conditions, CI patients showed to be more sensitive to ITDs in the temporal fine structure than to ITDs in the envelope (Majdak, Piotr, Bernhard Laback, and Wolf-Dieter Baumgartner. "Effects of interaural time differences in fine structure and envelope on lateral discrimination in electric hearing," *The Journal of the Acoustical Society of America* 120.4 (2006): 2190-2201, incorporated herein by reference in its entirety). Different cochlear stimulation strategies could provide different sound localization performance for reverberant or clean input signal conditions.

[0077] Accordingly, band pass fine structure features can be presented only when they provide robust ITD cues. During temporal periods when the audio input signals have high interaural coherence, an event-based stimulation coding strategy can usefully be selected that accurately encodes the fine structure information. At times when the interaural coherence is relatively low (e.g., reverberation is present), the band pass fine structure information is ambiguous with regards to sound localization information, and the band pass envelope information is more robust to reverberation, so an envelope-based stimulation coding strategy can be selected, reducing irritating and inaccurate ITD and ILD cues.

[0078] Therefore, embodiments of the present invention are directed to systems and methods for signal processing in a bilateral hearing implant system based on using

interaural coherence. Figure 17 shows various functional blocks for a signal processing arrangement for a bilateral cochlear implant system that uses an interaural coherence analysis module according to an embodiment of the present invention. Figure 18 shows greater functional detail for one side of a bilateral cochlear implant system as shown in Fig. 17, and Figure 19 shows various logical steps in a method of signal processing in a bilateral cochlear implant system as shown in Fig. 17.

[0079] At least one sensing microphone **1700** and **1701** for each hearing implant is configured for sensing a sound environment for that hearing implant to develop a corresponding output microphone signal. A filter bank **1710** and **1711** for each hearing implant is configured for processing the microphone signals to generate band pass signals for that hearing implant, step **1901**. Each band pass signal represents an associated band of audio frequencies via characteristic temporal fine structure features and a characteristic band pass envelope reflecting time varying amplitude of the band pass signals. The band pass signals are output by the filter banks **1710** and **1711** to pulse stimulation and coding modules **1720** and **1721**.

[0080] At least one interaural coherence analysis module **1740** is configured to receive input signals from each hearing implant including the left/right microphone signals and the left/right band pass signals. The interaural coherence analysis module **1740** is configured to analyze the input signals to output an interaural coherence signal, step **1902**, that characterizes reverberation-related similarity of the input signals. For example, the interaural coherence analysis module **1740** can compute the interaural coherence signal as described in Faller 2004 as the maximum value of the normalized cross-correlation function, which then is scaled to lie in the range of [0, 1], where 1 indicates maximum interaural coherence.

[0081] In specific embodiments, there may be a single interaural coherence analysis module **1740** that is configured to produce an interaural coherence signal for both hearing implants. For example, a single interaural coherence analysis module **1740** may be located in a remote relay device which is communicatively coupled to both the left side and right side of the bilateral cochlear implant system. In that case, the input signals are transmitted

to the remote relay device, which calculates the value of the interaural coherence signal, which then is transmitted back to the stimulation and coding modules **1720** and **1721**. Or there may specifically be an interaural coherence analysis module **1740** for each hearing implant, in which case the left side and right side are symmetric, and each interaural coherence analysis module **1740** can independently calculate the interaural coherence signals. If communication between the left and right sides (directly or via a remote relay station) is harmed or deactivated, each side implant can continue to operate independently.

[0082] Focusing on Figure 18, the at least one interaural coherence analysis module **1740** may be configured to specifically include a signal switch **1810** that selects one or more of the input signals— the left/right microphone signals and the left/right band pass signals—to provide selected internal input signals into a cross correlation module **1820** that which calculates the cross correlation function of the input signals. The signal switch **1810** may be dynamically controlled (e.g. based on the instantaneous output of an auditory scene analysis (ASA) system configured to identify the sound environment as quiet, speech in noise, no speech, music, etc...). Or the signal switch **1810** may be set during a user fitting process. The signal switch **1810** should be the same on both left and right sides, and the same input signals should be selected on each side. The contralateral input signal comes to the other side via the Tx/Rx block **1830**. Alternatively, in some embodiments there may be no signal switch **1810** and either the input signal(s) may be provided directly to a cross correlation module **1820** (again using the same arrangement on each side of the bilateral system).

[0083] The stimulation timing and coding module **1720** is configured for processing the band pass signals using envelope detector **1722** (and **1723** on the other side) and fine structure detector **1724** (and **1725** on the other side) to develop output stimulation timing signals to the pulse generator **1730**. For example, the envelope detector **1722** may extract the band pass envelopes using rectification and low-pass filtering of the band pass signals. And the fine structure detector **1724** may be configured to include a zero crossing detector **1840** and pulse coding module **1850** configured to create stimulation timing signals using FSP that transmits the fine time structure of one or more selected band pass channels via Channel Specific Sampling Sequences (CSSS) that start at negative to positive zero

crossings of the selected band pass signal(s). A pulse generator **1730** and **1731** for each hearing implant is configured for processing the stimulation timing signals to develop electrode stimulation signals for the hearing implant for perception as sound.

[0084] The stimulation timing and coding module **1720** is further configured to select a stimulation coding strategy as a function of the interaural coherence signal from the at least one interaural coherence analysis module **1740**, step **1903**. That is, one specific stimulation coding strategy is selected from multiple different stimulation coding strategies that include an envelope-based stimulation coding strategy (e.g., CIS) based on the band pass envelope, and an event-based stimulation coding strategy (e.g., CSSS) based on the temporal fine structure features. For example, the stimulation timing and coding module **1720** may be configured to select an event-based stimulation coding strategy when the interaural coherence signal is high, and to select an envelope-based stimulation coding strategy when the interaural coherence signal is low. The pulse doing module **1726** (and **1727** on the other side) of the stimulation timing and coding module **1720** then uses the selected stimulation coding strategy to produce the stimulation timing signal output, step **1904**, to the pulse generator **1730**, which produces the electrode stimulation signals for the electrode contacts, step **1905**. For example, as a function of the interaural coherence signal, CSSS stimulation parameters may be adjusted, the timing sequences are then scaled with the band-pass envelopes, and a patient-specific stimulation amplitude mapping is performed. As the interaural coherence signal from the at least one interaural coherence analysis module **1740** varies over time with the changing nature of the input microphone signals, the stimulation timing and coding module **1720** switches the selected stimulation coding strategy as a function the resulting changes in the interaural coherence signal.

[0085] The temporal fine structure can be emphasized with different stimulation coding strategies. For example, the CSSS can be constructed with short inter-pulse interval (IPI) double pulses at times of high interaural coherence (as described in U.S. 2016/0101285, which is incorporated herein by reference in its entirety) and with single pulses or long sequences with long inter pulse intervals at times of low coherence.

[0086] In some embodiments, there may be a period of transition from event-based

processing to envelope-based processing as a function of the interaural coherence signal. A smooth transition can be made as a function of the interaural coherence signal (similar to the SNR-adjusted envelope sampling as described above) Instead of the SNR (or envelope), the amount of interaural coherence would control the length of the CSSS sequence that is applied at zero-crossings of the band-pass signals: at times of high coherence, zero-crossings would be coded with single or double pulses. With decreasing coherence, the length of the CSSS sequence would be increased, resulting in a smooth transition from fine structure processing to CIS processing.

[0087] Figures 20-22 show examples for such a transition period from event-based FSP coding to envelope-based CIS coding as a function of the value of the interaural coherence signal. These figures show a section of the band pass signals of a vowel "a" in a frequency range between 200 Hz and 325 Hz. The band-pass signals are the varying sine wave signals, the Hilbert envelopes follow the peaks of the band pass signals, and the vertical spikes bars represent applied CSSS timing sequences. The length of the CSSS sequences increases, controlled by the value of the interaural coherence signal between one (Fig. 20), to 0.5 (Fig. 21), to zero (Fig. 22).

[0088] Other methods of emphasizing the coherent parts of the band pass signals are possible, for instance as an increase in stimulation amplitude, an increase in pulse duration ,or changes of the stimulation polarity mode (e.g. from bipolar to tripolar).

[0089] Embodiments of the invention may be implemented in part in any conventional computer programming language such as VHDL, SystemC, Verilog, ASM, etc. Alternative embodiments of the invention may be implemented as pre-programmed hardware elements, other related components, or as a combination of hardware and software components.

[0090] Embodiments can be implemented in part as a computer program product for use with a computer system. Such implementation may include a series of computer instructions fixed either on a tangible medium, such as a computer readable medium (e.g., a diskette, CD-ROM, ROM, or fixed disk) or transmittable to a computer system, via a

modem or other interface device, such as a communications adapter connected to a network over a medium. The medium may be either a tangible medium (*e.g.*, optical or analog communications lines) or a medium implemented with wireless techniques (*e.g.*, microwave, infrared or other transmission techniques). The series of computer instructions embodies all or part of the functionality previously described herein with respect to the system. Those skilled in the art should appreciate that such computer instructions can be written in a number of programming languages for use with many computer architectures or operating systems. Furthermore, such instructions may be stored in any memory device, such as semiconductor, magnetic, optical or other memory devices, and may be transmitted using any communications technology, such as optical, infrared, microwave, or other transmission technologies. It is expected that such a computer program product may be distributed as a removable medium with accompanying printed or electronic documentation (*e.g.*, shrink wrapped software), preloaded with a computer system (*e.g.*, on system ROM or fixed disk), or distributed from a server or electronic bulletin board over the network (*e.g.*, the Internet or World Wide Web). Of course, some embodiments of the invention may be implemented as a combination of both software (*e.g.*, a computer program product) and hardware. Still other embodiments of the invention are implemented as entirely hardware, or entirely software (*e.g.*, a computer program product).

[0091] Although various exemplary embodiments of the invention have been disclosed, it should be apparent to those skilled in the art that various changes and modifications can be made which will achieve some of the advantages of the invention without departing from the true scope of the invention.

CLAIMS

What is claimed is:

1. A signal processing arrangement for signal processing in a bilateral hearing implant system having left side and right side hearing implants, the arrangement comprising:
 - at least one sensing microphone for each of the left side and right side hearing implants configured for sensing a sound environment for that hearing implant to develop a corresponding microphone signal output;
 - a filter bank for each of the left side and right side hearing implants configured for processing the microphone signal to generate a plurality of band pass signals for that hearing implant, wherein each band pass signal represents an associated band of audio frequencies, and wherein each band pass signal has characteristic temporal fine structure features and a characteristic band pass envelope reflecting time varying amplitude of the band pass signal;
 - at least one interaural coherence analysis module configured to receive input signals from each of the left side and right side hearing implants including the microphone signals and the band pass signals and configured to analyze the input signals to produce an interaural coherence signal output characterizing reverberation-related similarity of the input signals;
 - a stimulation timing and coding module for each of the left side and right side hearing implants configured for processing the band pass signals to develop stimulation timing signals, wherein the processing includes selecting from the band pass signals a subset of one or more selected band pass signals, and wherein for the one or more selected band pass signals, the processing includes:
 - i. selecting as a function of the interaural coherence signal a stimulation coding strategy from a plurality of different stimulation coding strategies including an envelope-based stimulation coding strategy based on the band pass envelope, and an event-based stimulation coding strategy based on the temporal fine structure features,
 - ii. producing the stimulation timing signals using the selected stimulation coding strategy, and

- iii. switching between different selected stimulation coding strategies as a function of changes in the interaural coherence signal; and
a pulse generation module for each of the left side and right side hearing implants configured for processing the stimulation timing signals to develop electrode stimulation signals to electrode stimulation contacts of the left side and right side hearing implants implanted in a patient cochlea for perception as sound.
2. The arrangement according to claim 1, wherein the stimulation timing and coding module is configured to select an event-based stimulation coding strategy when the interaural coherence signal is high and configured to select an envelope-based stimulation coding strategy when the interaural coherence signal is low.
 3. The arrangement according to claim 1, wherein the at least one interaural coherence analysis module uses a cross-correlation function to produce the interaural coherence signal.
 4. The arrangement according to claim 1, wherein there is a single interaural coherence analysis module configured to produce an interaural coherence signal for both hearing implants.
 5. The arrangement according to claim 1, wherein there is an interaural coherence analysis module for each hearing implant.
 6. The arrangement according to claim 1, wherein one of the stimulation coding strategies includes Continuous Interleaved Sampling (CIS).
 7. The arrangement according to claim 1, wherein one of the stimulation coding strategies includes Channel Specific Sampling Sequences (CSSS).
 8. The arrangement according to claim 1, wherein the at least one interaural coherence analysis module is configured to select one or more of the input signals to analyze using a

switching arrangement controlled as a function of Auditory Scene Analysis (ASA).

9. The arrangement according to claim 1, wherein the at least one interaural coherence analysis module is configured to select one or more of the input signals to analyze based on a configurable input switch set during a user fitting process.

10. A computer based method implemented using at least one hardware implemented processor for signal processing in a bilateral hearing implant system having left side and right side hearing implants, the method comprising:

for each of the left side and right side hearing implants, using the at least one hardware implemented processor to process an input sound signal with a filter bank to generate a plurality of band pass signals, wherein each band pass signal represents an associated range of audio frequencies, and wherein each band pass signal has characteristic temporal fine structure features and a characteristic band pass envelope reflecting time varying amplitude of the band pass signal;

using the at least one hardware implemented processor to analyze input signals from each of the left side and right side hearing implants including the input sound signals and the band pass signals to produce an interaural coherence signal output characterizing reverberation-related similarity of the input signals;

for each of the left side and right side hearing implants, selecting from the band pass signals a subset of one or more selected band pass signals, and for the one or more selected band pass signals, using the at least one hardware implemented processor to:

- i. select as a function of the interaural coherence signal a stimulation coding strategy from a plurality of different stimulation coding strategies including an envelope-based stimulation coding strategy based on the band pass envelope, and an event-based stimulation coding strategy based on the temporal fine structure features,
- ii. produce stimulation timing signals for the hearing implant using the selected stimulation coding strategy, and

- iii. switch between different selected stimulation coding strategies as a function of changes in the interaural coherence signal; and
for each of the left side and right side hearing implants using the at least one hardware implemented processor to process the stimulation timing signals to develop electrode stimulation signals to electrode stimulation contacts of the left side and right side hearing implants implanted in a patient cochlea for perception as sound.
- 11.** The method according to claim 10, wherein an event-based stimulation coding strategy is selected when the interaural coherence signal is high, and an envelope-based stimulation coding strategy is selected when the interaural coherence signal is low.
- 12.** The method according to claim 10, wherein a cross-correlation function is used to produce the interaural coherence signal.
- 13.** The method according to claim 10, wherein one of the stimulation coding strategies includes Continuous Interleaved Sampling (CIS).
- 14.** The method according to claim 10, wherein one of the stimulation coding strategies includes Channel Specific Sampling Sequences (CSSS).
- 15.** The method according to claim 10, wherein the input signals to analyze are selected using a switching method controlled as a function of Auditory Scene Analysis (ASA).
- 16.** The method according to claim 10, wherein the input signals to analyze are selected based on a configurable input switch set during a user fitting process.

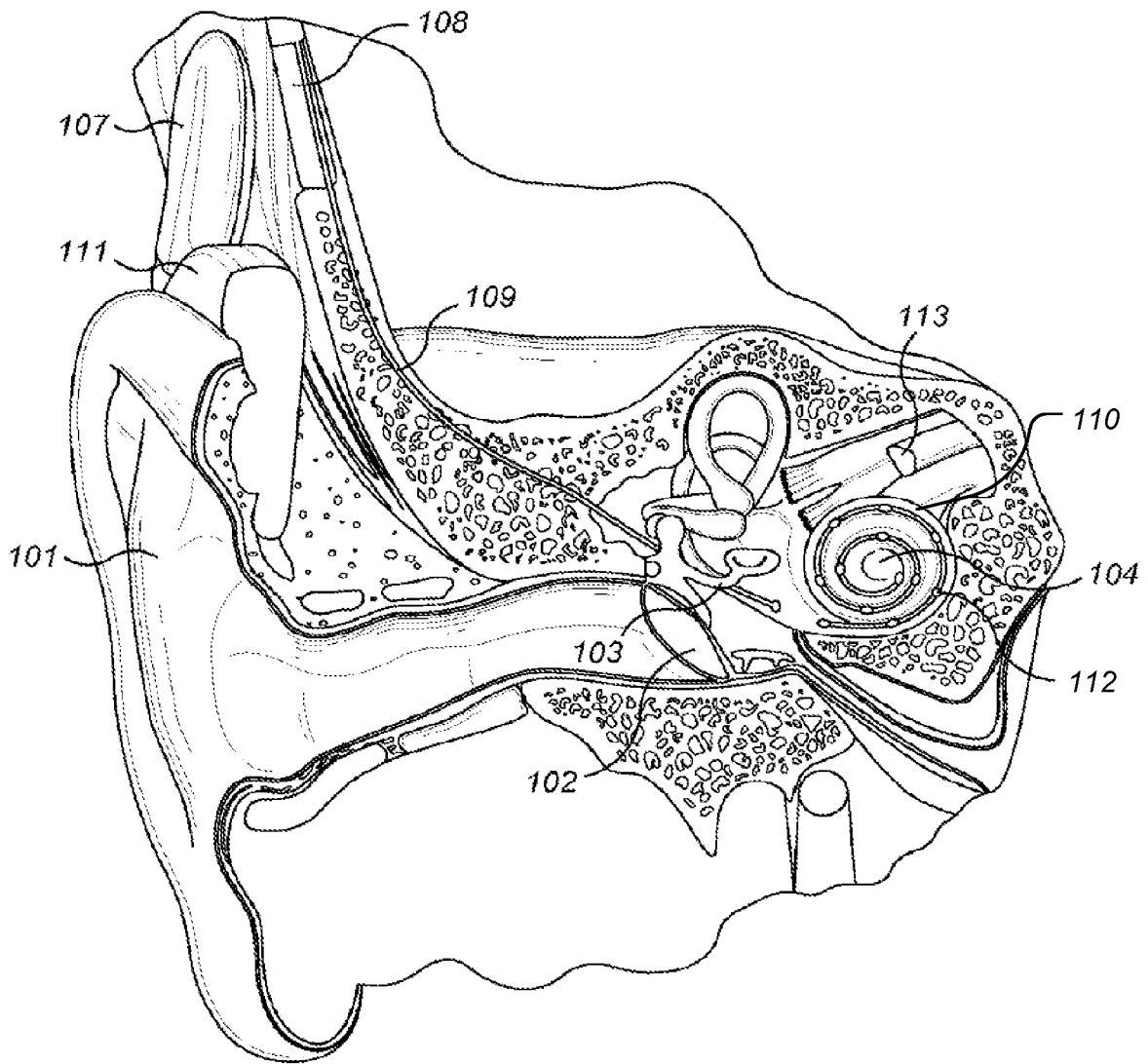

FIG. 1

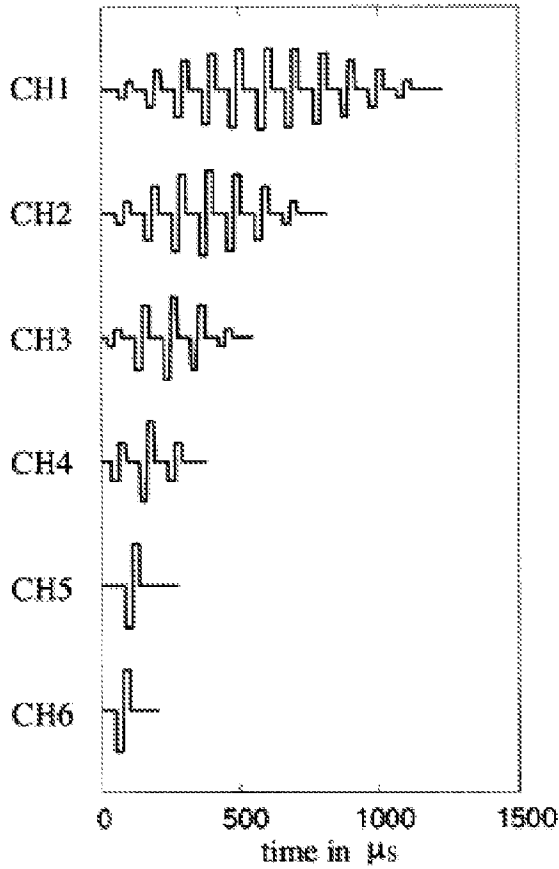

Fig. 2A

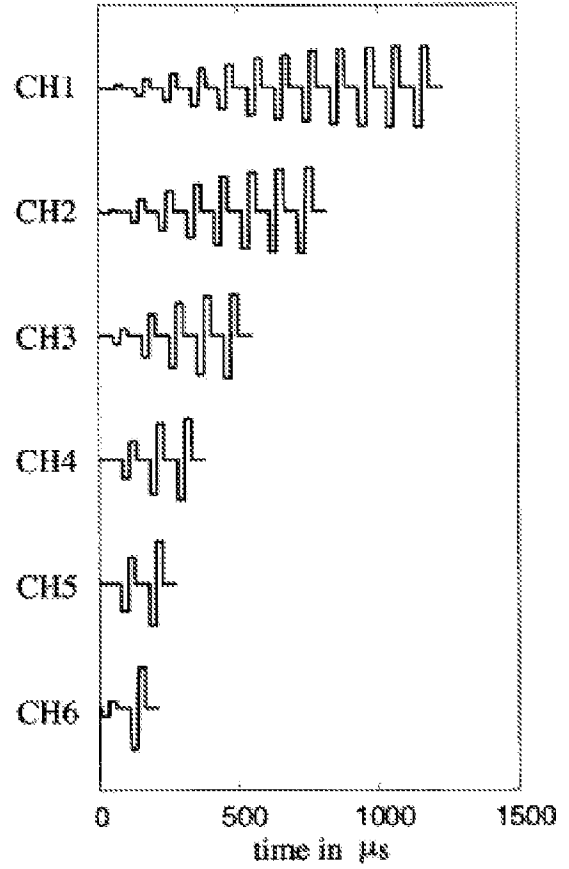

Fig. 2B

3/21

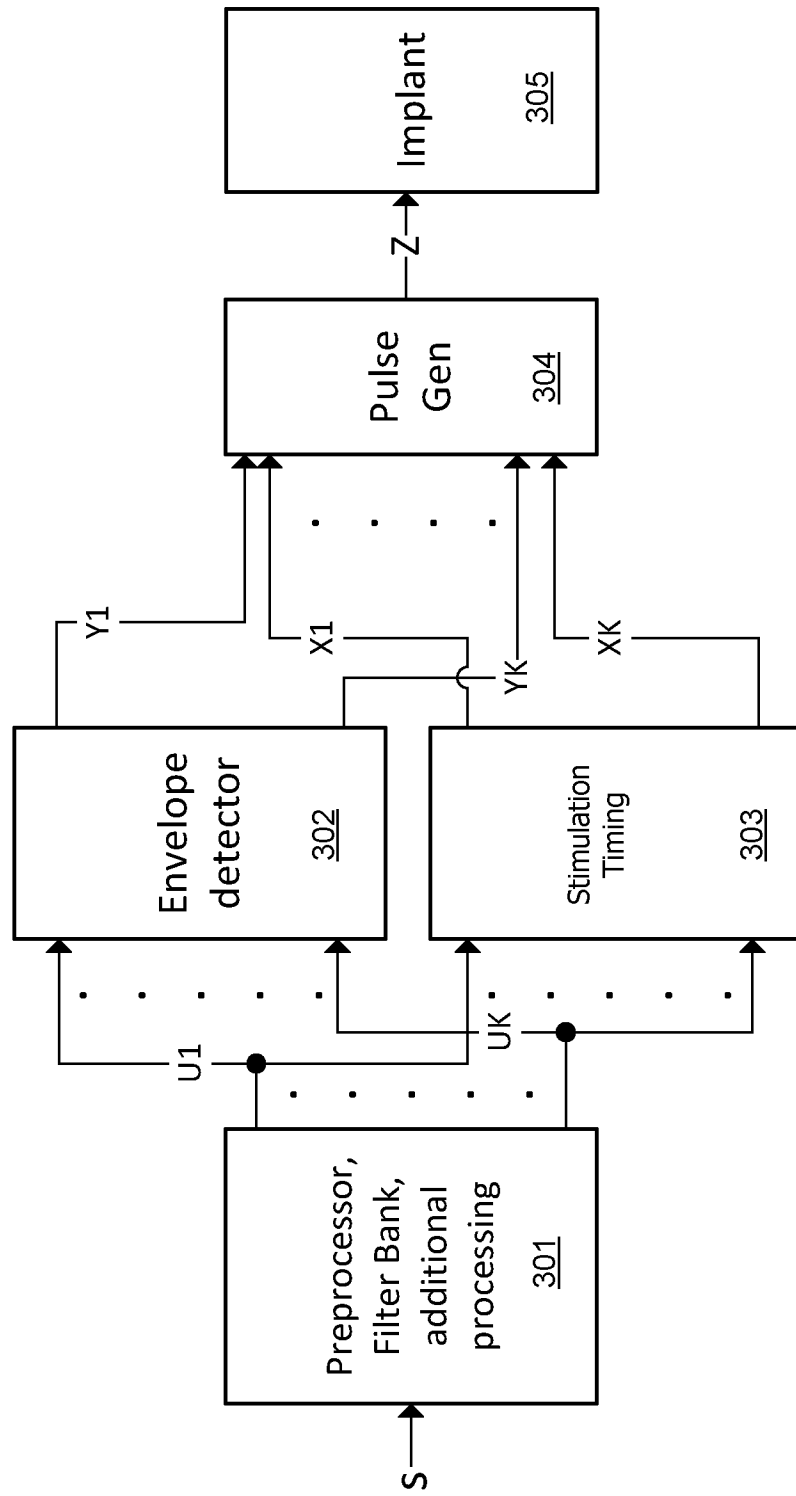

Fig. 3

4/21

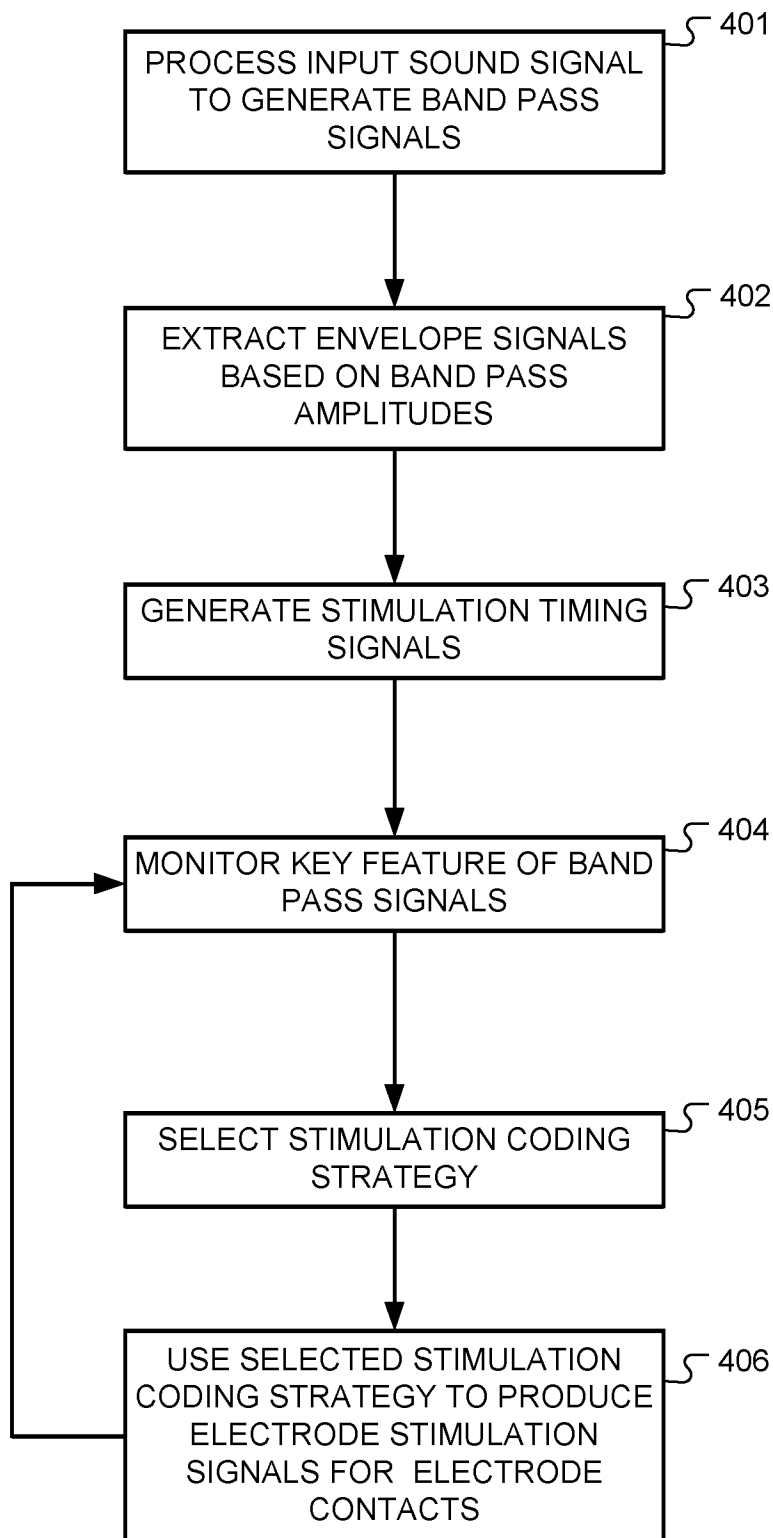

Fig. 4

5/21

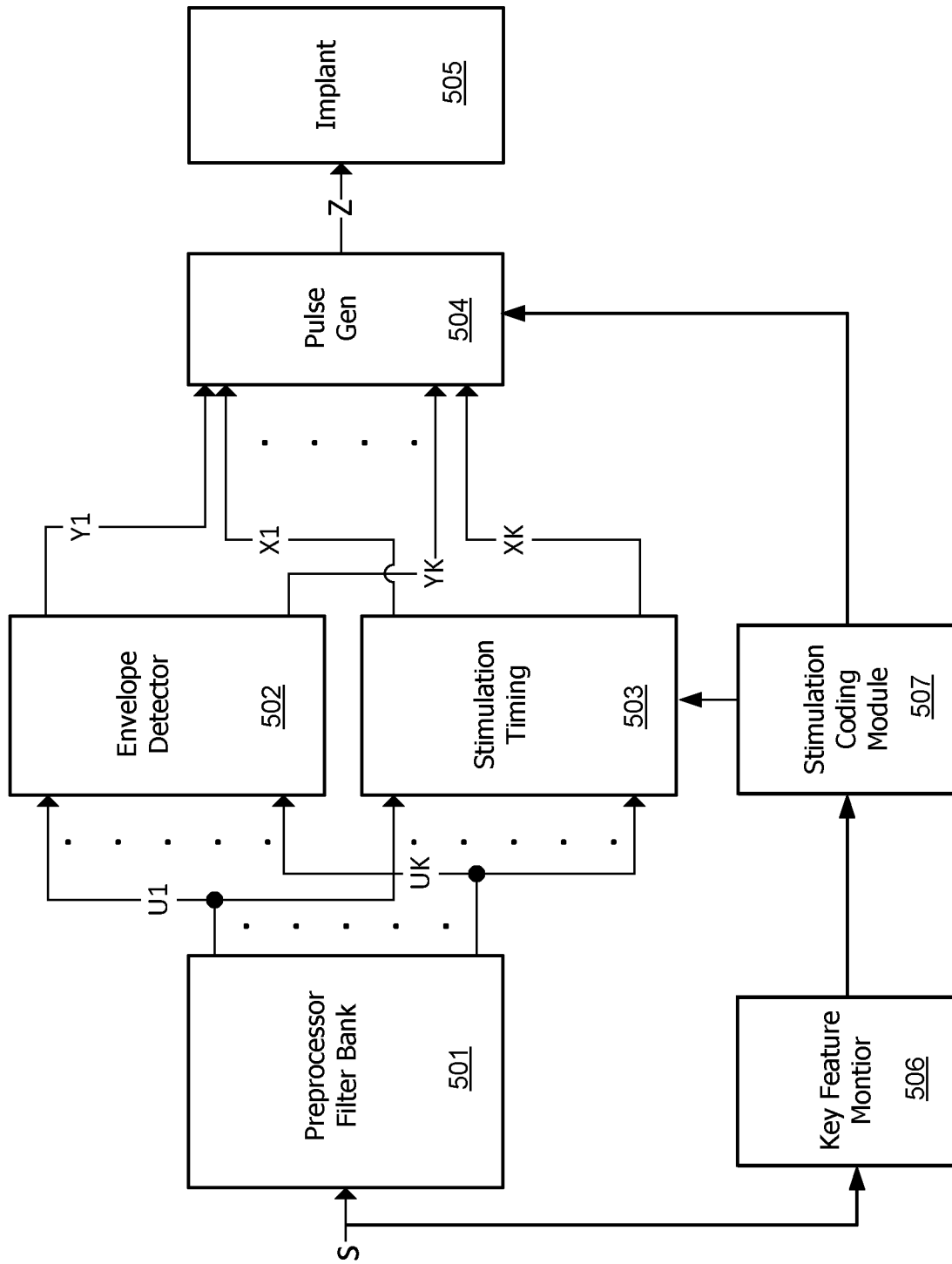

Fig. 5

6/21

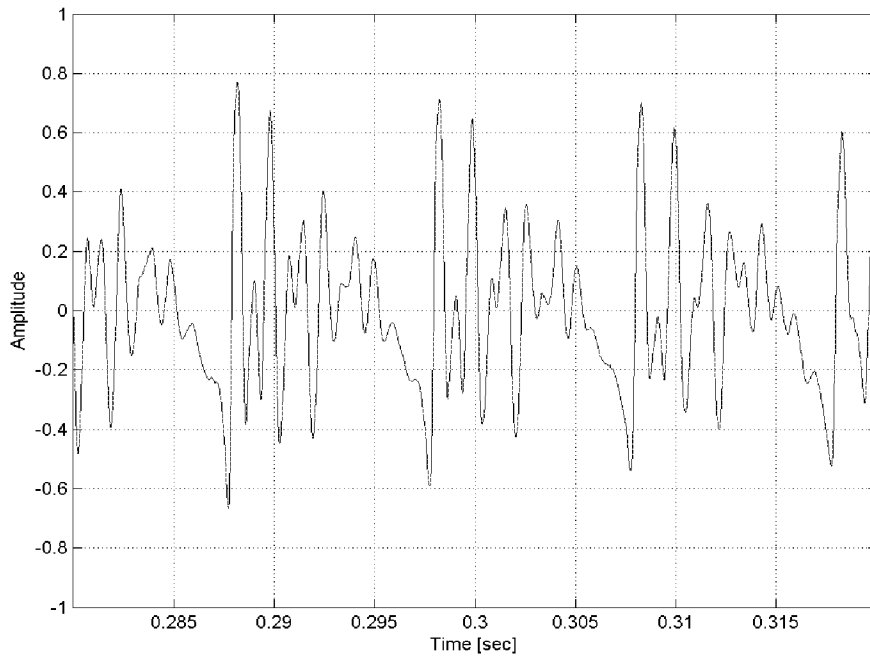

Fig. 6

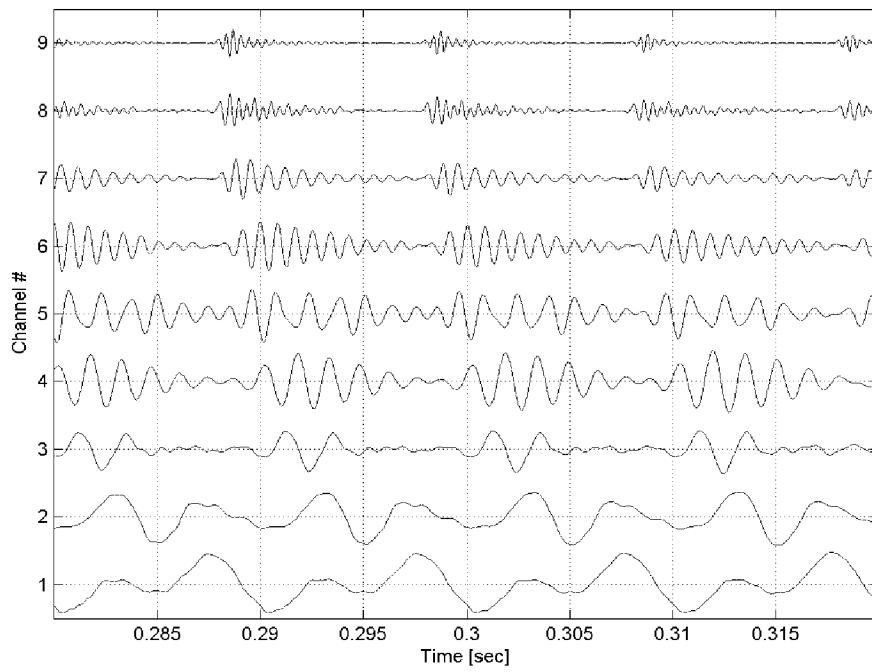

Fig. 7

7/21

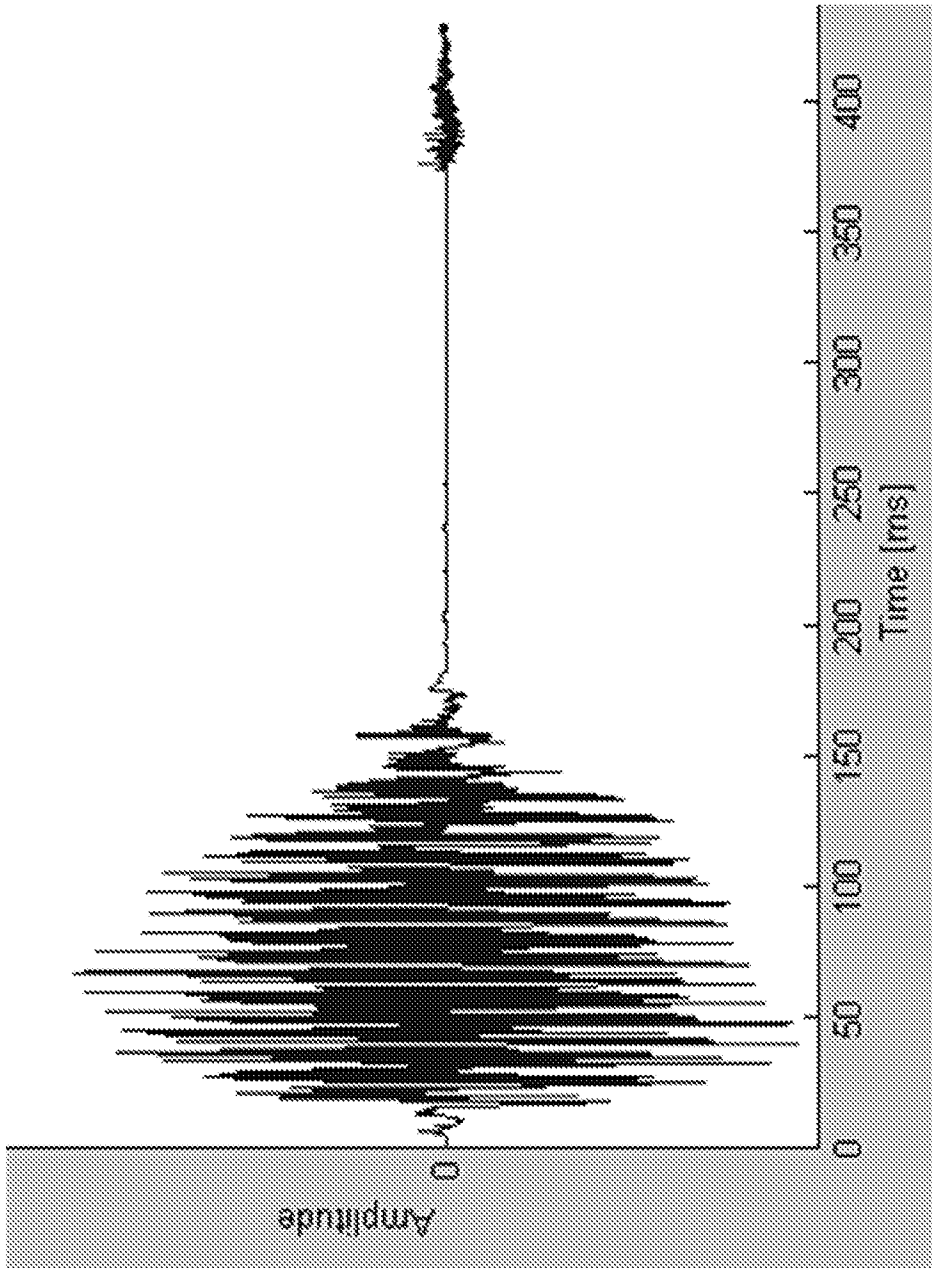

Fig. 8

8/21

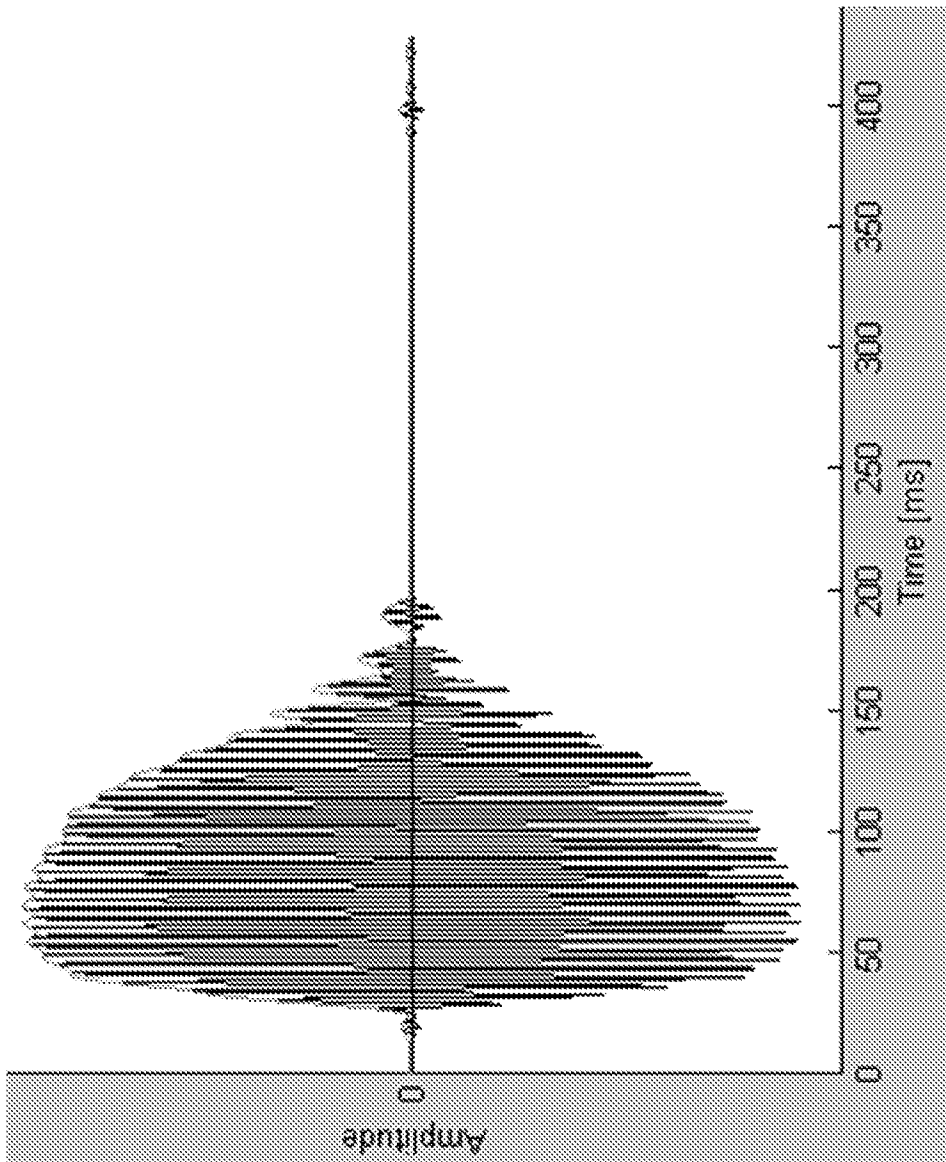

Fig. 9

9/21



Fig. 10

10/21

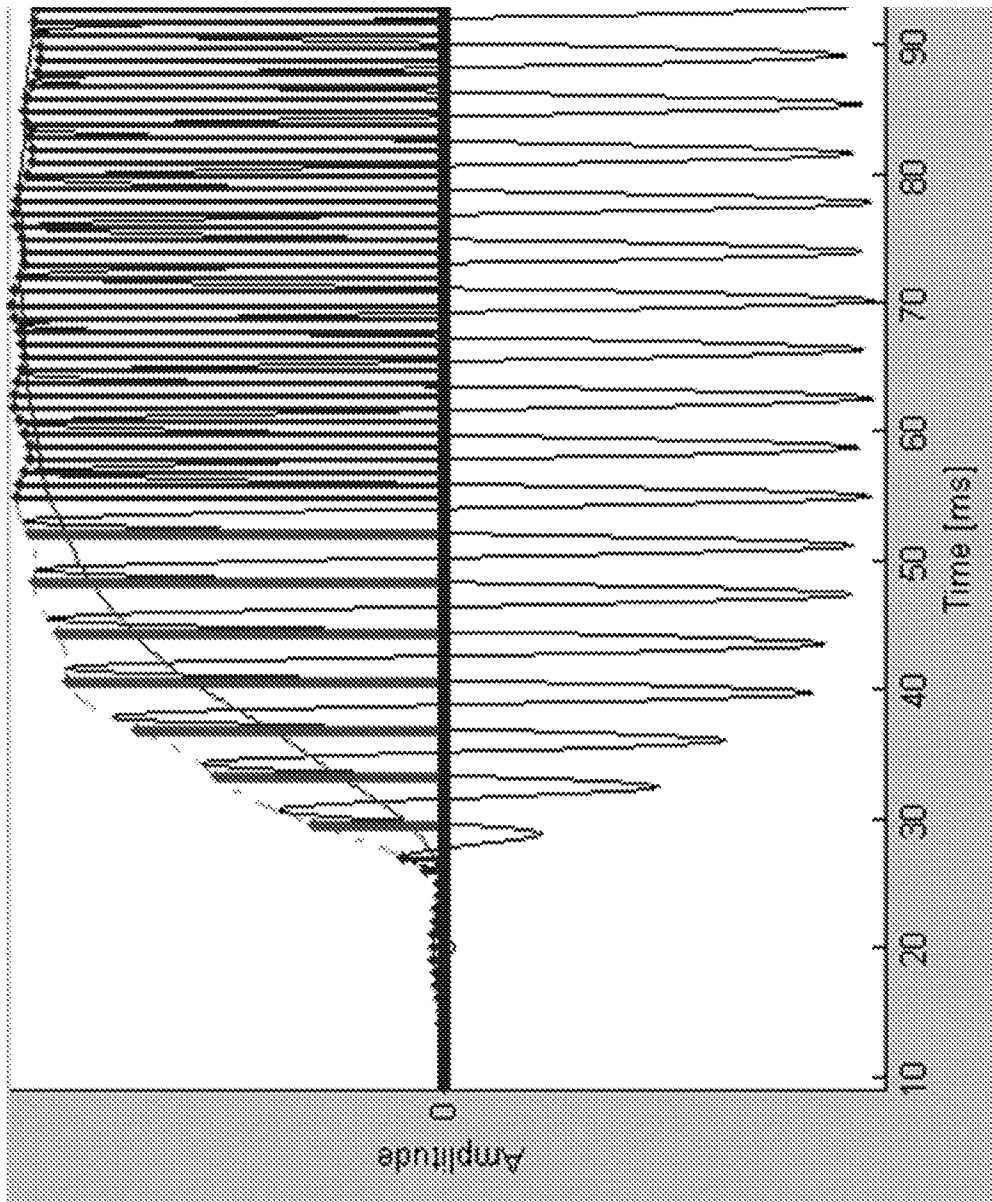

Fig. 11

11/21

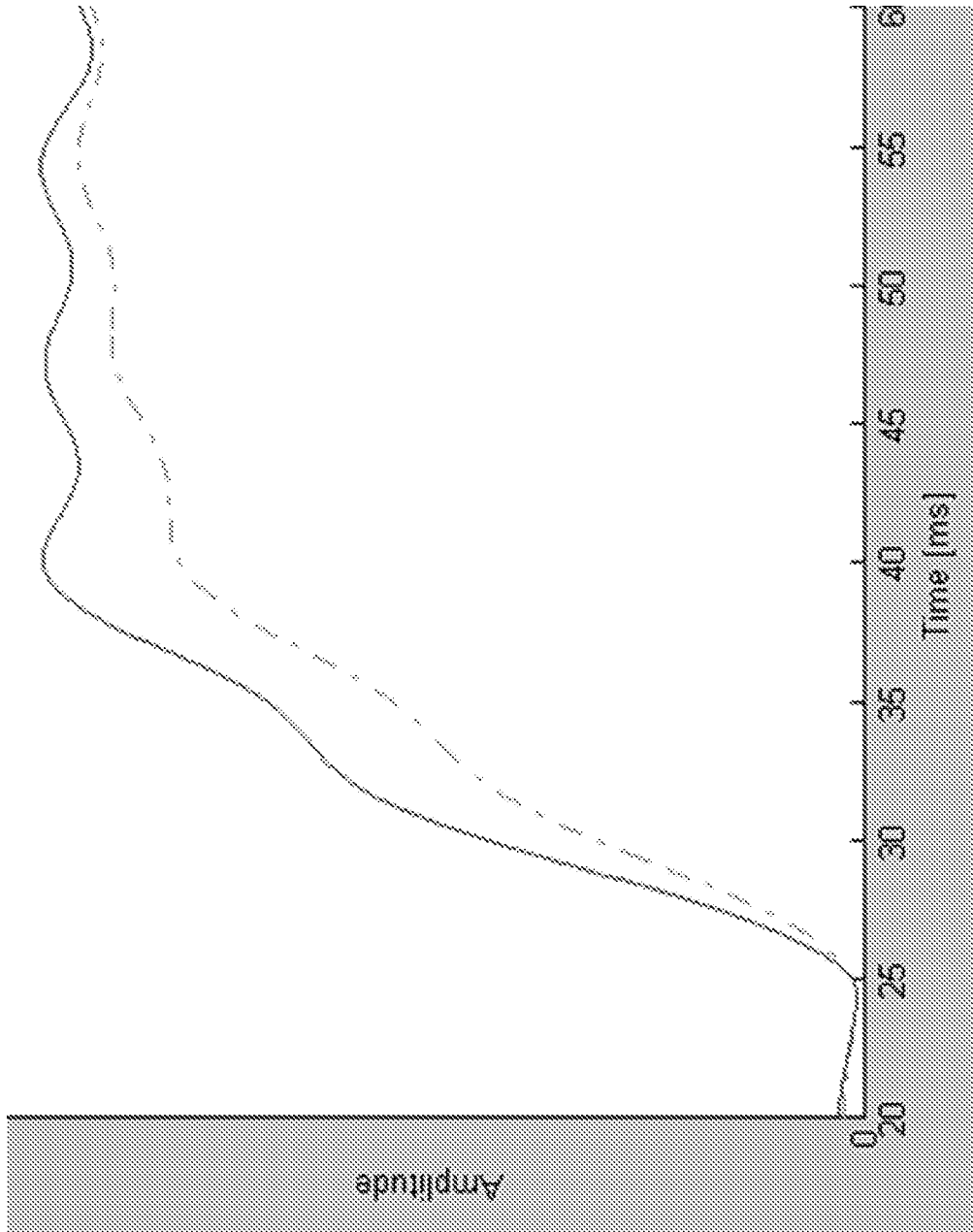

Fig. 12

12/21

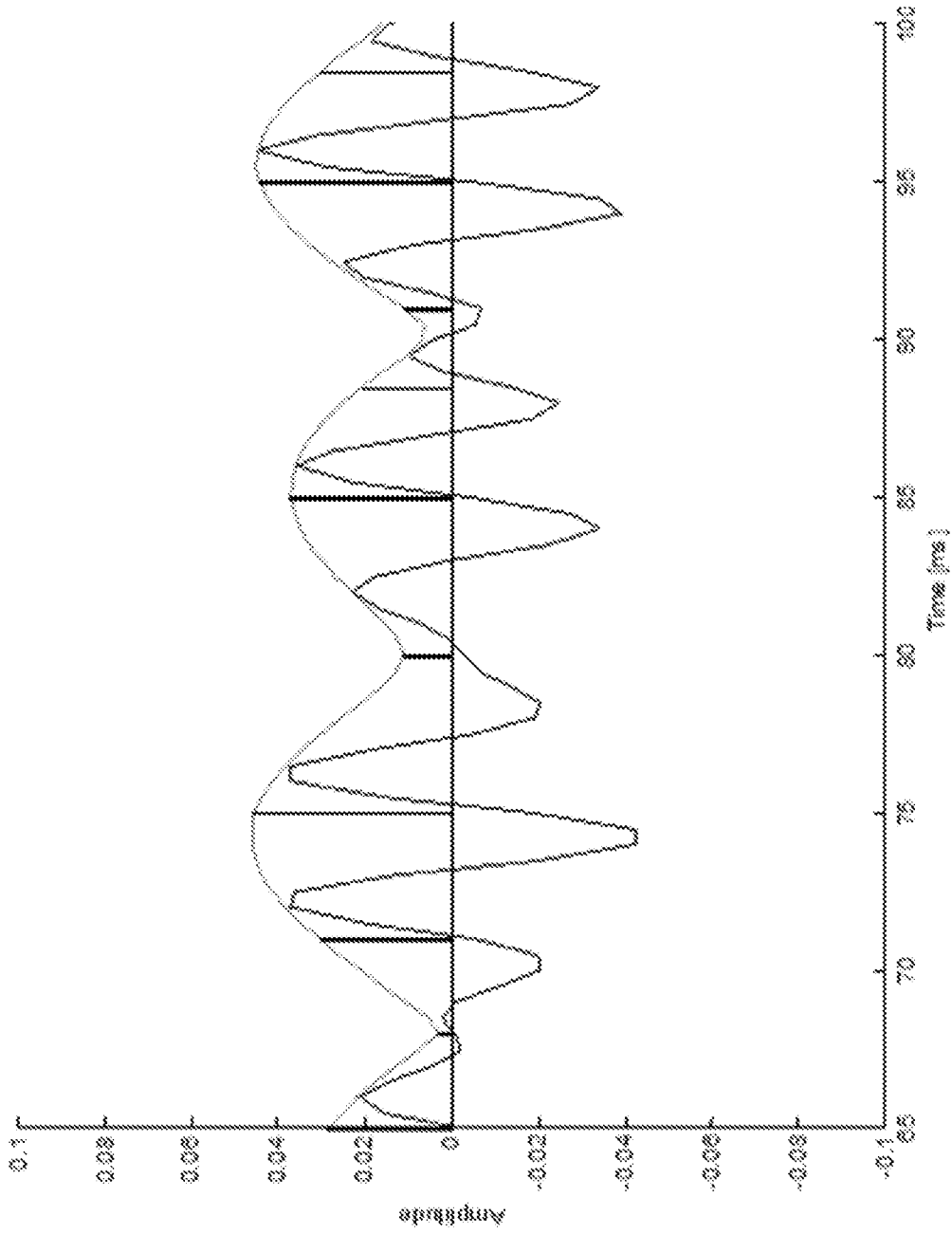

Fig. 13

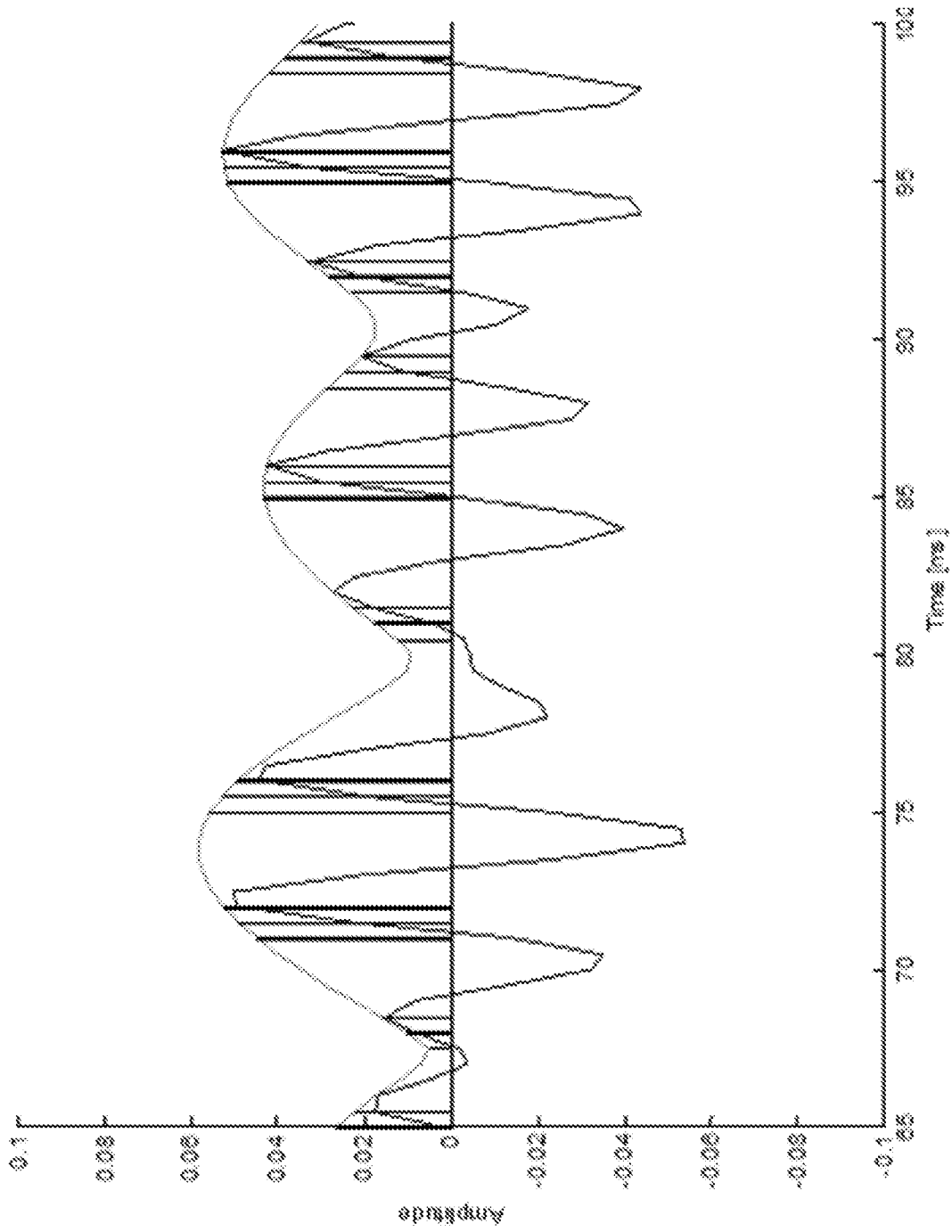

Fig. 14

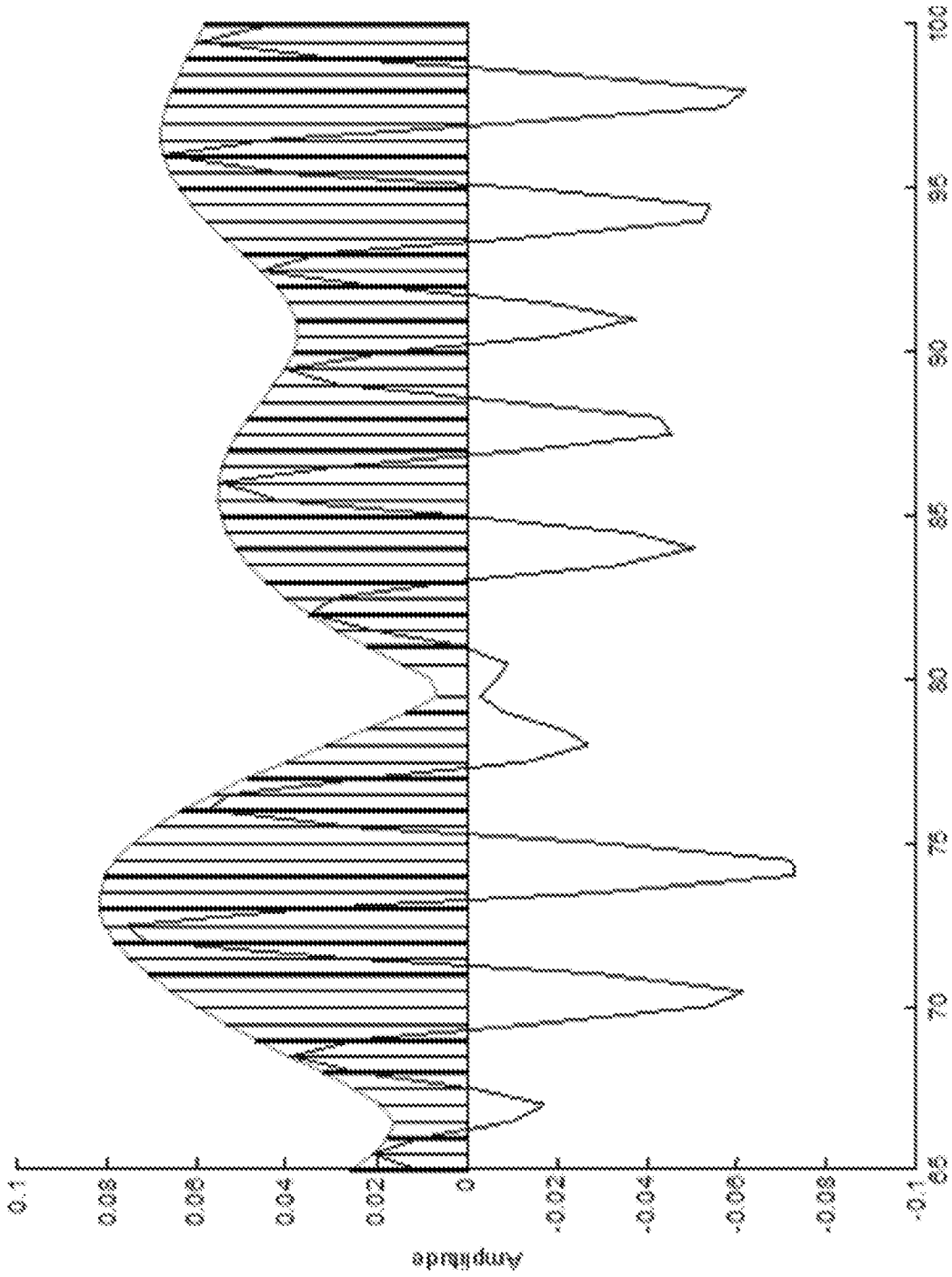

Fig. 15

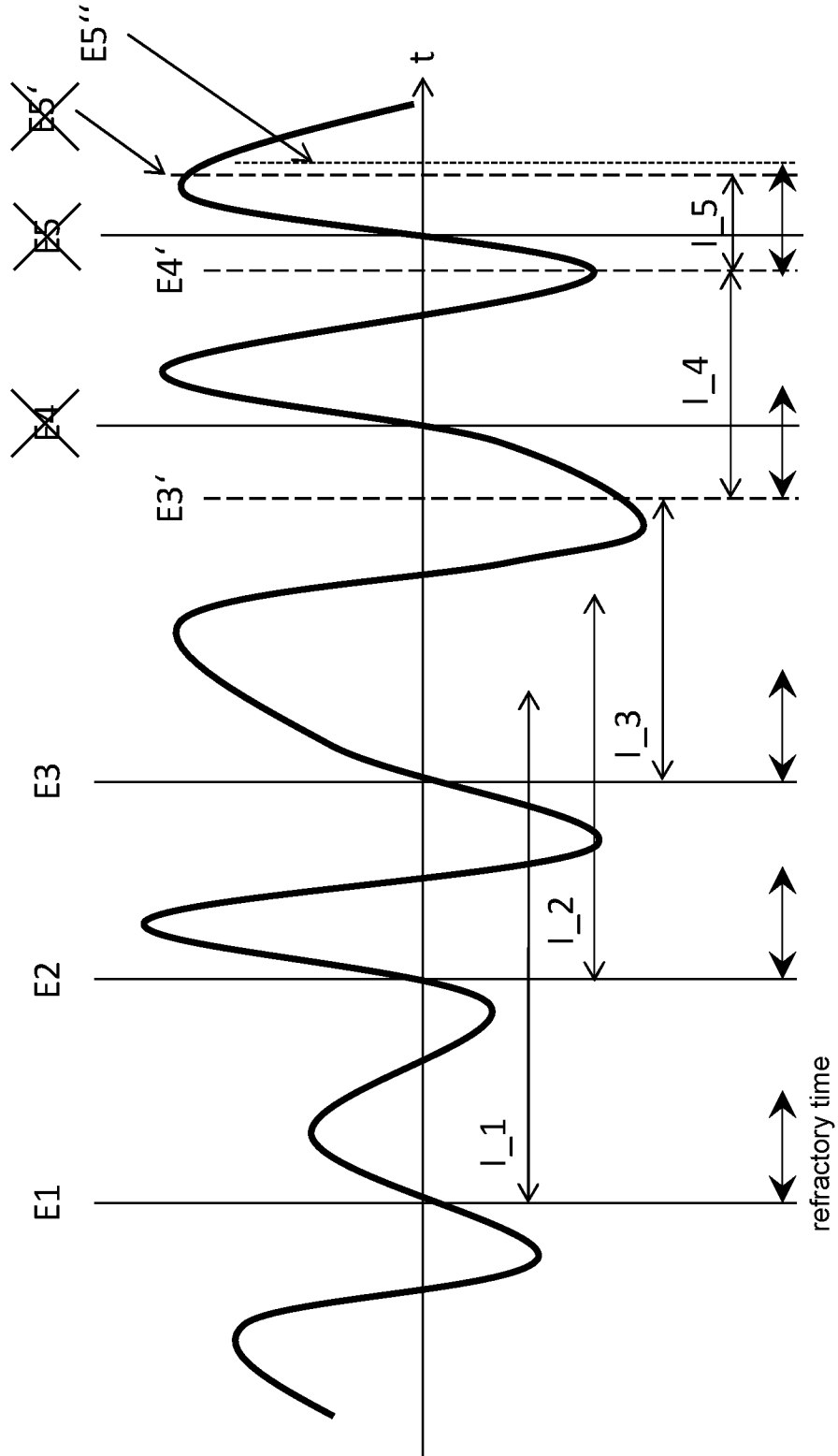

Fig. 16

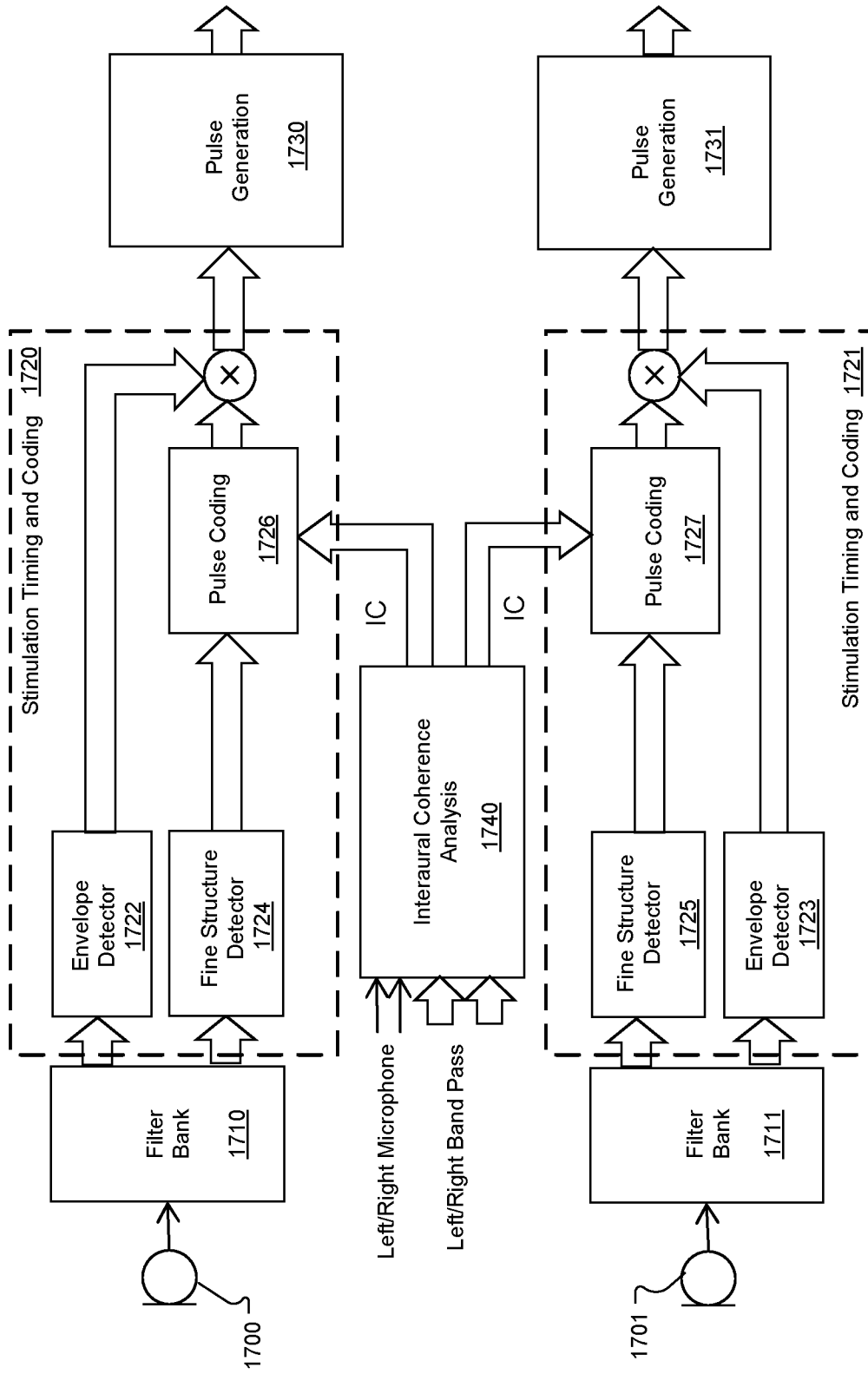

Fig. 17

17/21

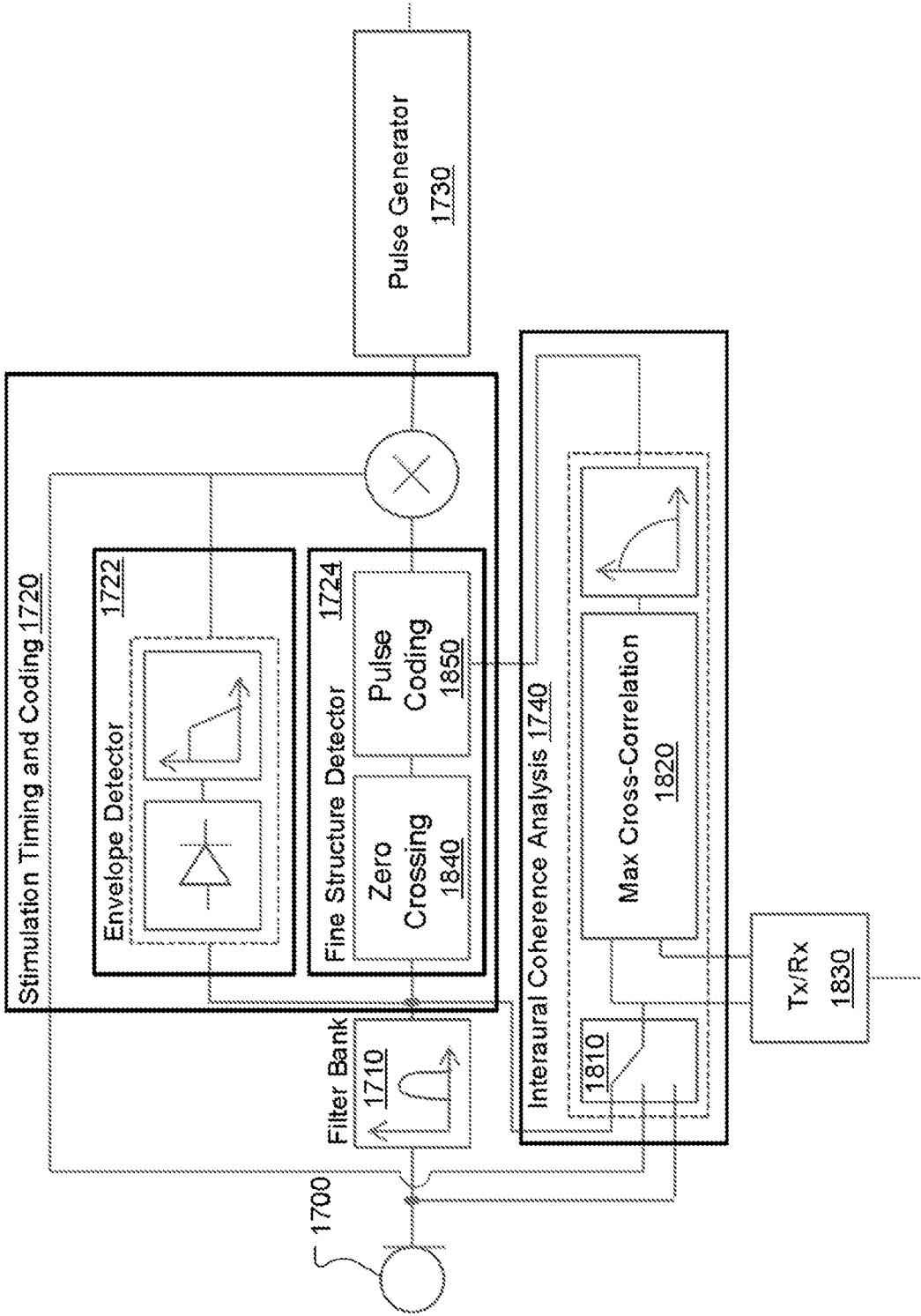
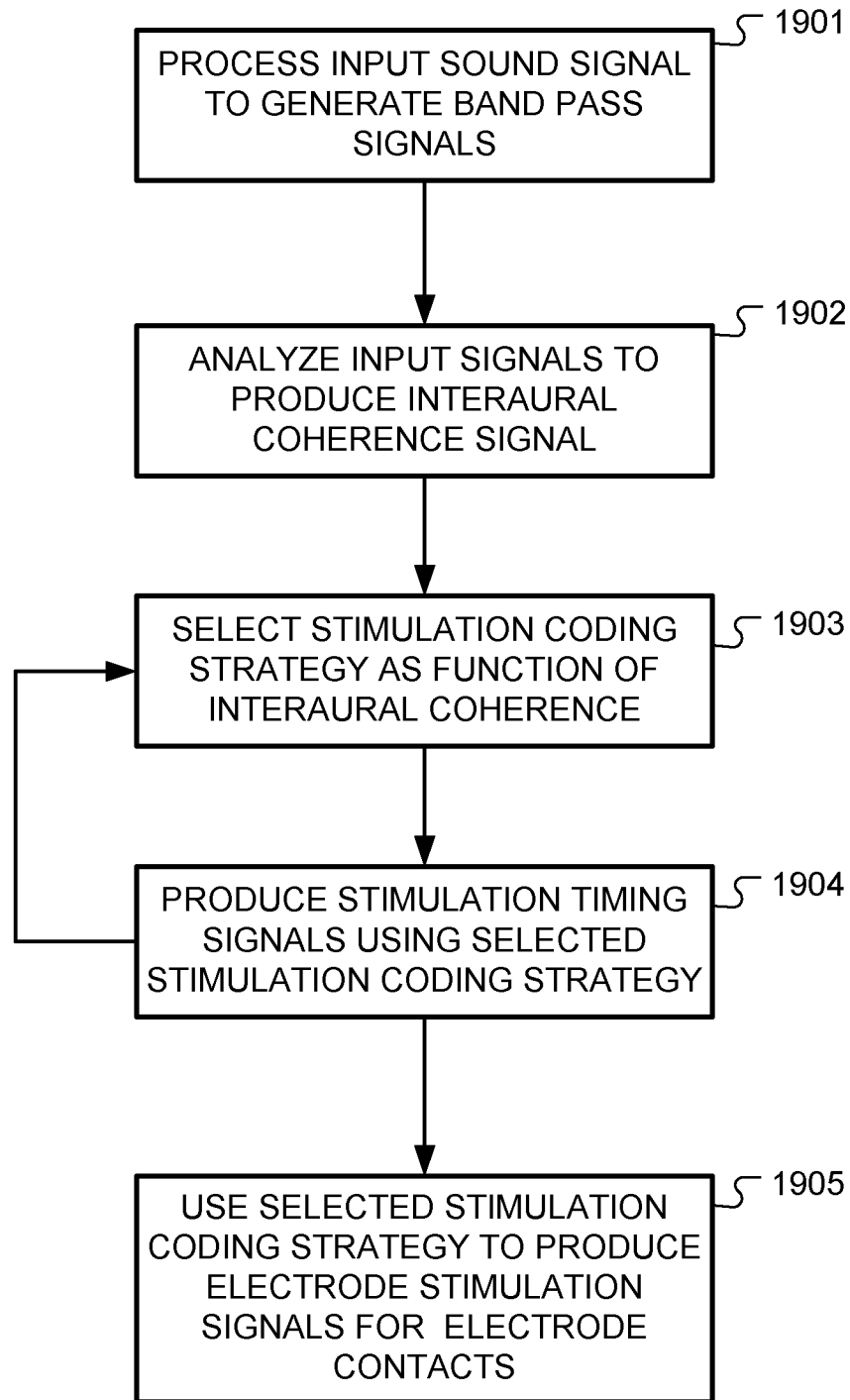

Fig. 18

18/21

**Fig. 19**

19/21

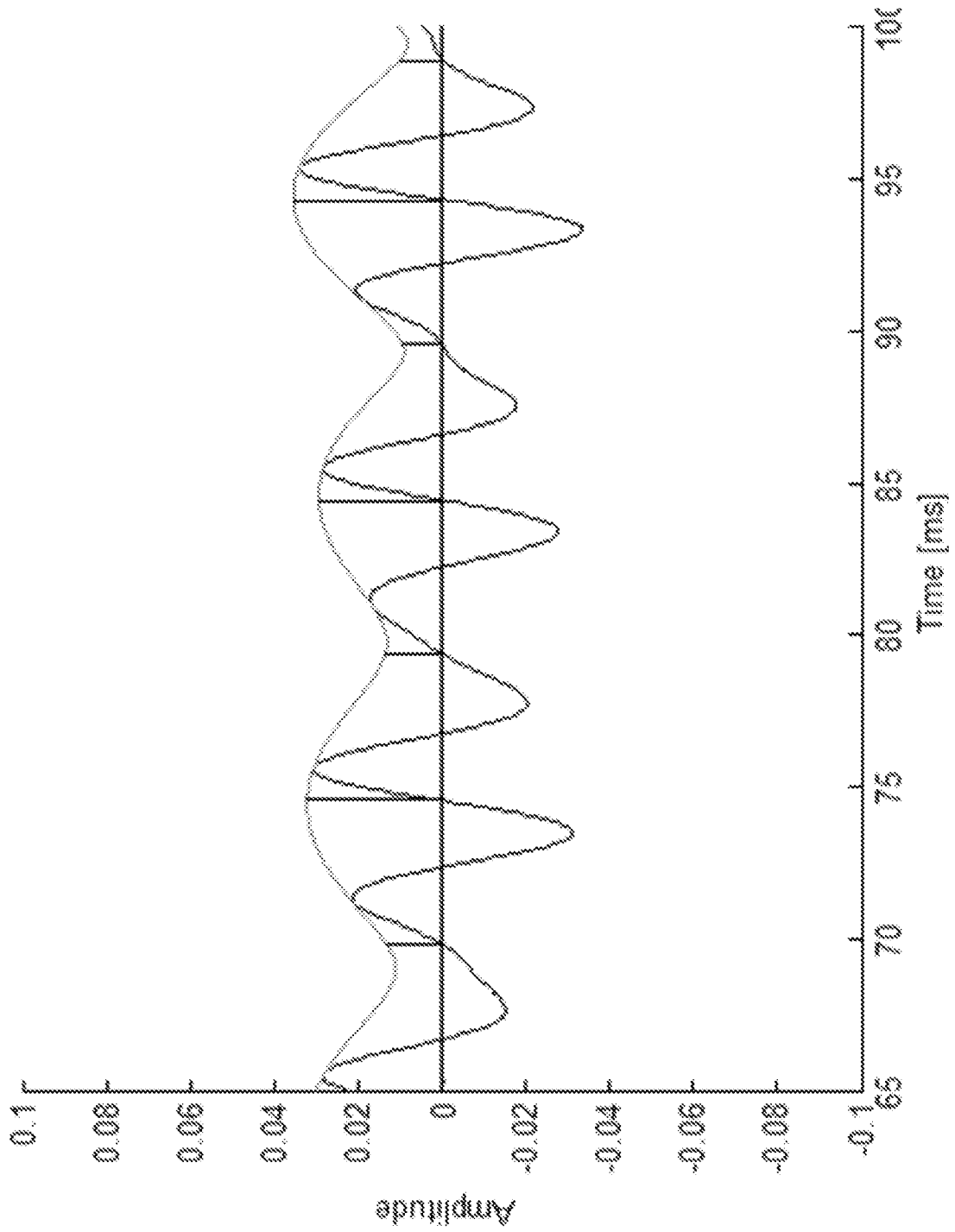

Fig. 20

20/21

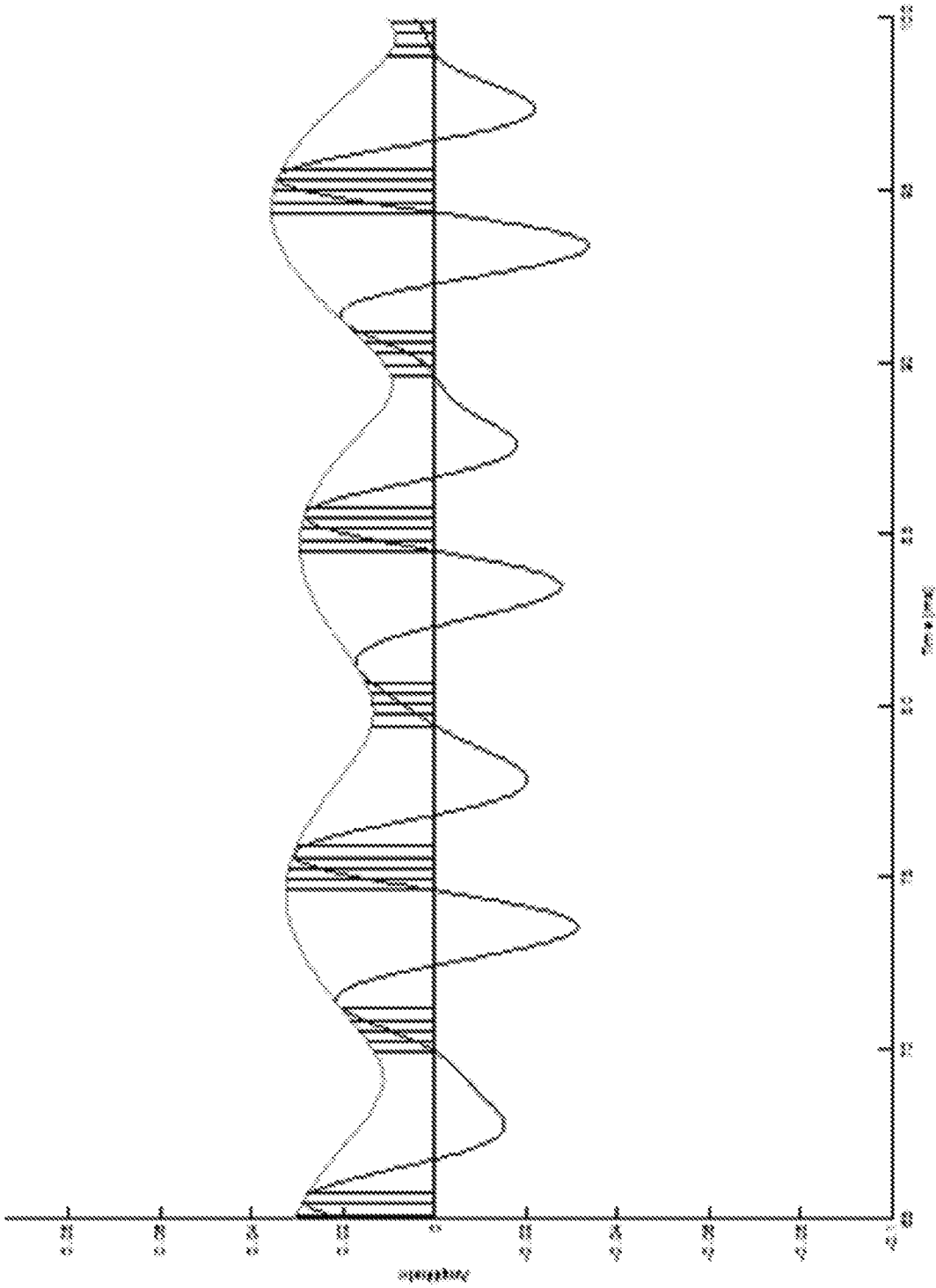

Fig. 21

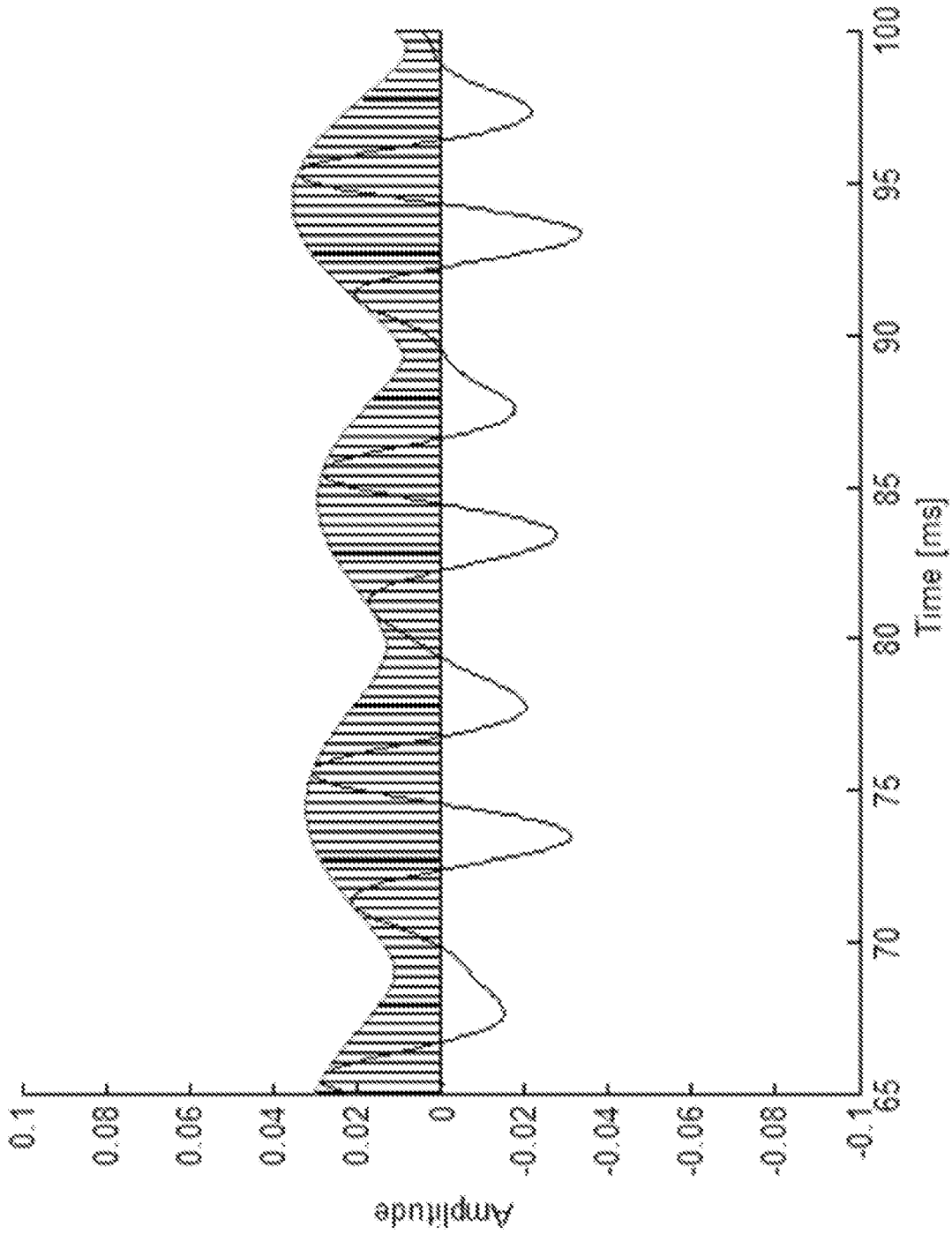

Fig. 22

INTERNATIONAL SEARCH REPORT		International application No. PCT/US17/64431
A. CLASSIFICATION OF SUBJECT MATTER IPC: A61N 1/36(2006.01),1/05(2006.01) CPC: A61N 1/36032 According to International Patent Classification (IPC) or to both national classification and IPC		
B. FIELDS SEARCHED Minimum documentation searched (classification system followed by classification symbols) CPC. : A61N 1/36032, 1/0541; H04R 25/43 Documentation searched other than minimum documentation to the extent that such documents are included in the fields searched Electronic data base consulted during the international search (name of data base and, where practicable, search terms used) Please See Continuation Sheet		
C. DOCUMENTS CONSIDERED TO BE RELEVANT		
Category *	Citation of document, with indication, where appropriate, of the relevant passages	Relevant to claim No.
A	US 2014/0219486 A1 (BROWN) 07 August 2014 (07.08.2014), entire document.	1-16
A	US 2016/0337779 A1 (DAVIDSON et al.) 17 November 2016 (17.11.2016), entire document.	1-16
<input type="checkbox"/> Further documents are listed in the continuation of Box C. <input type="checkbox"/> See patent family annex.		
* Special categories of cited documents:		
"A" document defining the general state of the art which is not considered to be of particular relevance "E" earlier application or patent published on or after the international filing date "L" document which may throw doubts on priority claim(s) or which is cited to establish the publication date of another citation or other special reason (as specified) "O" document referring to an oral disclosure, use, exhibition or other means "P" document published prior to the international filing date but later than the priority date claimed	"T" later document published after the international filing date or priority date and not in conflict with the application but cited to understand the principle or theory underlying the invention "X" document of particular relevance; the claimed invention cannot be considered novel or cannot be considered to involve an inventive step when the document is taken alone "Y" document of particular relevance; the claimed invention cannot be considered to involve an inventive step when the document is combined with one or more other such documents, such combination being obvious to a person skilled in the art "&" document member of the same patent family	
Date of the actual completion of the international search 26 December 2017 (26.12.2017)		Date of mailing of the international search report 28 DEC 2017
Name and mailing address of the ISA/US Mail Stop PCT, Attn: ISA/US Commissioner for Patents P.O. Box 1450 Alexandria, Virginia 22313-1450 Facsimile No. (571) 273-8300		Authorized officer Harry C. Kim Telephone No. (571) 272-4300

INTERNATIONAL SEARCH REPORT

International application No.
PCT/US17/64431

Continuation of B. FIELDS SEARCHED Item 3:

EAST: US-PGPUB; USPAT; USOCR

Search Terms: bandpass, filter, bank, cochlear, coding, adjusting, transition\$3, chang\$3, quiet, nois\$4, strateg\$4, envelope, sound, strategy, determin\$4, var\$5, change\$2, choose\$2, speak, adaptive, constant, interaural, coherence, gat\$3, binaural, reverberation, stimulation