

(19) World Intellectual Property Organization
International Bureau



(43) International Publication Date
8 June 2006 (08.06.2006)

PCT

(10) International Publication Number
WO 2006/060684 A2

(51) International Patent Classification:
B41J 2/01 (2006.01)

(21) International Application Number:
PCT/US2005/043679

(22) International Filing Date:
2 December 2005 (02.12.2005)

(25) Filing Language: English

(26) Publication Language: English

(30) Priority Data:
60/633,240 3 December 2004 (03.12.2004) US

(71) Applicant (for all designated States except US): **DI-MATIX, INC.** [US/US]; 109 Etna Road, Lebanon, New Hampshire 03766 (US).

(72) Inventors; and

(75) Inventors/Applicants (for US only): **BAKER, Richard** [GB/US]; 29 Elm Street West, West Lebanon, , New Hampshire 03748 (US). **MOYNIHAN, Edward R.** [US/US]; 449 River Road, Plainfield, New Hampshire 03781 (US).

(74) Agents: **GAGEL, John J.** et al.; Fish & Richardson P.C., P.O. Box 1022, Minneapolis, Minnesota 55440-1022 (US).

(81) Designated States (unless otherwise indicated, for every kind of national protection available): AE, AG, AL, AM, AT, AU, AZ, BA, BB, BG, BR, BW, BY, BZ, CA, CH, CN, CO, CR, CU, CZ, DE, DK, DM, DZ, EC, EE, EG, ES, FI, GB, GD, GE, GH, GM, HR, HU, ID, IL, IN, IS, JP, KE, KG, KM, KN, KP, KR, KZ, LC, LK, LR, LS, LT, LU, LV, LY, MA, MD, MG, MK, MN, MW, MX, MZ, NA, NG, NI, NO, NZ, OM, PG, PH, PL, PT, RO, RU, SC, SD, SE, SG, SK, SL, SM, SY, TJ, TM, TN, TR, TT, TZ, UA, UG, US, UZ, VC, VN, YU, ZA, ZM, ZW.

(84) Designated States (unless otherwise indicated, for every kind of regional protection available): ARIPO (BW, GH, GM, KE, LS, MW, MZ, NA, SD, SL, SZ, TZ, UG, ZM, ZW), Eurasian (AM, AZ, BY, KG, KZ, MD, RU, TJ, TM), European (AT, BE, BG, CH, CY, CZ, DE, DK, EE, ES, FI, FR, GB, GR, HU, IE, IS, IT, LT, LU, LV, MC, NL, PL, PT, RO, SE, SI, SK, TR), OAPI (BF, BJ, CF, CG, CI, CM, GA, GN, GQ, GW, ML, MR, NE, SN, TD, TG).

Published:

— without international search report and to be republished upon receipt of that report

For two-letter codes and other abbreviations, refer to the "Guidance Notes on Codes and Abbreviations" appearing at the beginning of each regular issue of the PCT Gazette.

(54) Title: PRINTHEADS AND SYSTEMS USING PRINTHEADS

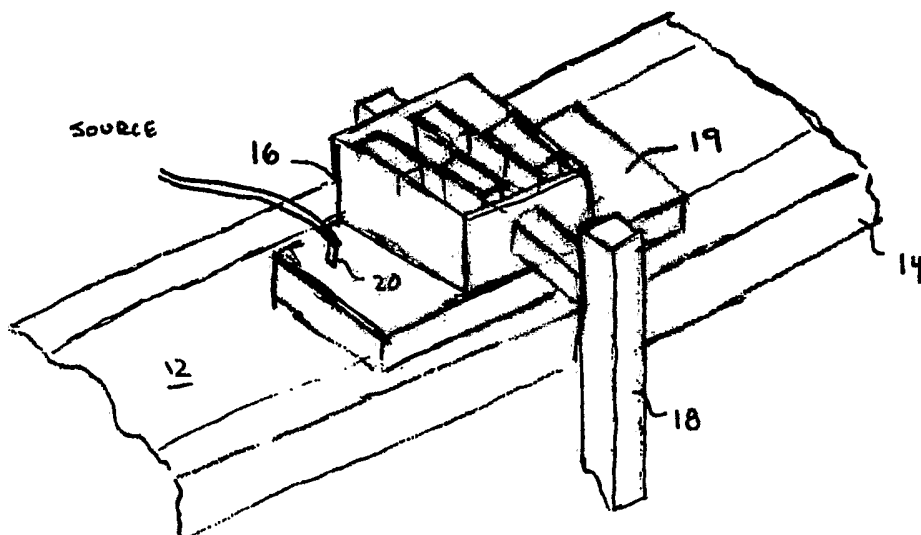

(57) Abstract: A printing apparatus comprises a jetting assembly including a plurality of nozzles for ejecting droplets on a substrate; an enclosure defining a print zone within which the jetting assembly prints on the substrate, the enclosure including an inlet for introducing a material associated with controlling an environment of the enclosure.



WO 2006/060684 A2

Printheads and Systems Using Printheads

TECHNICAL FIELD

This invention relates to printheads and systems using printheads.

CROSS-REFERENCE TO RELATED APPLICATIONS

5 Under 35 U.S.C. §119(e)(1), this application claims benefit of Provisional Patent Application No. 60/633,240, entitled "PRINTHEADS AND SYSTEMS USING PRINTHEADS," filed on December 3, 2004, the entire contents of which are incorporated herein by reference.

BACKGROUND

10 Ink jet printers typically include an ink path from an ink supply to a nozzle path. The nozzle path terminates in a nozzle opening from which ink drops are ejected. Ink drop ejection is controlled by pressurizing ink in the ink path with an actuator, which may be, for example, a piezoelectric deflector, a thermal bubble jet generator, or an electrostatically deflected element. A typical printhead includes a reservoir and a jetting
15 assembly. The jetting assembly has an array of ink paths with corresponding nozzle openings and associated actuators, and drop ejection from each nozzle opening can be independently controlled. In a drop-on-demand printhead, each actuator is fired to selectively eject a drop at a specific pixel location of an image as the jetting assembly and a printing substrate are moved relative to one another. In high performance jetting
20 assemblies, the nozzle openings typically have a diameter of 50 microns or less, e.g. around 25 microns, are separated at a pitch of 100-300 nozzles/inch, have a resolution of 100 to 3000 dpi or more, and provide drop sizes of about 1 to 70 picoliters (pl) or less. Drop ejection frequency is typically 10 kHz or more.

25 Hoisington et al. U.S. 5,265,315, the entire contents of which is hereby incorporated by reference, describes a jetting assembly having a semiconductor body and a piezoelectric actuator. The assembly body is made of silicon, which is etched to define ink chambers. Nozzle openings are defined by a separate nozzle plate, which is attached

to the silicon body. The piezoelectric actuator has a layer of piezoelectric material, which changes geometry, or bends, in response to an applied voltage. The bending of the piezoelectric layer pressurizes ink in a pumping chamber located along the ink path.

Further examples of jetting assemblies are disclosed in U.S. Patent Application
5 Serial No. 10/189,947, entitled "PRINthead," to Andreas Bibl et al., filed on July 3, 2002, the entire contents of which are hereby incorporated by reference.

The amount of bending that a piezoelectric material exhibits for a given voltage is inversely proportional to the thickness of the material. As a result, as the thickness of the piezoelectric layer increases, the voltage requirement increases. To limit the voltage
10 requirement for a given drop size, the deflecting wall area of the piezoelectric material may be increased. The large piezoelectric wall area may also require a correspondingly large pumping chamber, which can complicate design aspects such as maintenance of small orifice spacing for high-resolution printing.

In general, printheads can include one or more jetting assemblies. Printing
15 systems can print in a single pass of the substrate relative to the printhead, or in multiple passes. Printheads can be used to jet inks and/or other fluids, such as materials used for electronic components (e.g., electrically conductive materials) or color filter materials for flat panel displays, for example.

SUMMARY

20 In a general aspect of the invention, a printing apparatus comprises a jetting assembly including a plurality of nozzles for ejecting droplets on a substrate; an enclosure defining a print zone within which the jetting assembly prints on the substrate, the enclosure including an inlet for introducing a material associated with controlling an environment of the enclosure.

25 Embodiments of this aspect of the invention may include one or more of the following features.

The material is vaporized water, dry air, alcohol, MEK, or a sanitizing agent. The dry air has a pre-determined temperature. The material is adapted to suppress bacterial growth. The material is compatible with the droplets. The printing apparatus further

comprises a sensor placed within the enclosure. The sensor is configured to provide a signal that is used to regulate the environment within the enclosure. The enclosure includes an outlet.

In another general aspect of the invention, a method of printing comprises providing an enclosure defining a print zone, the enclosure including an inlet for introducing a material associated with controlling an environment of the enclosure; positioning a jetting assembly including a plurality of nozzles for ejecting droplets on a substrate within the print zone; and introducing a material associated with controlling the environment of the enclosure through the inlet.

Embodiments of this aspect of the invention may include one or more of the following features.

The material is vaporized water, dry air, alcohol, MEK, or a sanitizing agent. The dry air has a pre-determined temperature. The material is adapted to suppress bacterial growth. The material is selected based on the characteristics of the droplets. The method of printing further comprises placing a sensor within the enclosure. The method of printing further comprises configuring the sensor to provide a signal that is used to regulate the environment of the enclosure. The enclosure includes an outlet.

Among other advantages, the enclosure defines a conditioning print zone in which an environment favorable to the print head nozzles is maintained. For example, the humidity of the print zone can be maintained at a level that minimizes the possibility of the nozzles becoming dry or, alternatively, causing condensation to form on the nozzles. Depending on the characteristics of the ink, other materials (e.g., alcohol, MEK) may be introduced into the enclosure. Thus, the reliability of the print head nozzles is maintained and the need for servicing and replacement is reduced.

Gaseous materials including hydrogen and nitrogen can also be introduced into the conditioning print zone. Where solvents or hazardous chemicals are used, the enclosure provides operator health and safety benefits.

Sanitizing agents or other materials to suppress bacterial growth can also be introduced, particularly useful in applications associated with printing on food products.

The sanitizing agent is used to maintain a sanitary environment so as not to contaminate products including food or pharmaceuticals.

The details of one or more embodiments of the invention are set forth in the accompanying drawings and the description below. Other features, objects, and advantages of the invention will be apparent from the description and drawings, and from the claims.

DESCRIPTION OF DRAWINGS

FIG. 1 is a perspective view of a printing assembly including a controlled environment enclosure.

FIG. 2 is a cross-sectional side view of the printing assembly and controlled environment enclosure of FIG. 1.

Like reference symbols in the various drawings indicate like elements.

DETAILED DESCRIPTION

Referring to FIGs. 1 and 2, four print head clusters 10 used as part of a production process in which a substrate 12 is moved by a conveyor 14 beneath the print head clusters. In this embodiment, conveyor 14 supports substrates as wide as one to four feet and is capable of moving at speeds as high as 1600 feet/minute. Each of print head clusters 10 include an array of jetting assemblies, each of which is connected to one or more ink reservoirs. Print head clusters 10 print text or images upon the substrate as it passes beneath the print head clusters. Print head clusters 10 are supported by and movable on one end of a mounting rack 16 positioned over conveyor 14 and attached to a support post 18.

An enclosure 19 is positioned between print head clusters 10 and just above the surface of conveyor 14 to define a conditioning print zone 21. The conditioning print zone provides an environment favorable to the nozzles of the print head clusters such that their reliability is improved. Enclosure 19 includes an inlet 20 connected to a source of material to be introduced in the enclosure.

For example, in one embodiment, the source of material is vaporized water for providing a desirable level of humidity in the print zone. Providing an environment with greater humidity can extend time for the deposited ink to dry and also prevent the nozzles from becoming dry. When a nozzle has not jetted ink for a substantial amount of time
5 there is a risk that ink will dry and eventually the nozzle will become clogged. A humid environment addresses this problem and can improve the "nozzle open time." The level of humidity is generally selected based on the type of water-based ink. In contrast to providing humidity, the source of material may be a current of dry air (heated or cooled) passed in front of the print head nozzles to minimize the possibility of condensation
10 forming on the nozzles of the print head clusters. For other types of inks, different materials may be introduced into enclosure 19 through inlet 20. For example, the source of material introduced into enclosure 19 may be alcohol or MEK. Thus, the reliability of the print head nozzles is maintained and the need for servicing and replacement is reduced.

15 In still other embodiments, sanitizing agents or other materials to suppress bacterial growth can also be introduced, particularly useful in applications associated with printing on food products or pharmaceuticals.

In certain embodiments, a sensor (not shown) can be placed within enclosure 19 to measure conditions within the conditioning print zone. The sensor provides a signal that
20 is used to regulate the environment within enclosure 19 by either increasing/decreasing material being introduced. Thus, a closed loop control system is provided.

In certain embodiments, the source material is selected to be compatible with the characteristics of the ink; e.g., selecting a source material to be soluble in the selected ink, or selecting a source material which chemically reacts with the selected ink in a
25 desired manner appropriate to the particular printing application.

A number of embodiments of the invention have been described. Nevertheless, it will be understood that various modifications may be made without departing from the spirit and scope of the invention. For example, although four print head clusters were shown supported on mounting rack 16, in other embodiments, fewer or greater numbers
30 of print head clusters can be positioned on mounting rack 16. Enclosure 19 can also

include additional inlets as well as outlets for controlling the environment in the conditioning print zone.

Accordingly, other embodiments are within the scope of the following claims.

WHAT IS CLAIMED IS:

1. An apparatus comprising:
a jetting assembly including a plurality of nozzles for ejecting droplets on a substrate;
5 an enclosure defining a print zone within which the jetting assembly prints on the substrate, the enclosure including an inlet for introducing a material associated with controlling an environment of the enclosure.
- 10 2. The apparatus of claim 1, wherein the material is vaporized water
3. The apparatus of claim 1, wherein the material is dry air.
4. The apparatus of claim 3, wherein the dry air has a pre-determined temperature.
15 5. The apparatus of claim 1, wherein the material is alcohol.
6. The apparatus of claim 1, wherein the material is MEK.
- 20 7. The apparatus of claim 1, wherein the material is a sanitizing agent.
8. The apparatus of claim 1, wherein the material is adapted to suppress bacterial growth.
- 25 9. The apparatus of claim 1, wherein the material is compatible with the droplets.
10. The apparatus of claim 1, further comprising a sensor placed within the enclosure.

11. The apparatus of claim 10, wherein the sensor is configured to provide a signal that is used to regulate the environment within the enclosure.

12. The apparatus of claim 1, wherein the enclosure further includes an outlet
5 for removing the material associated with controlling the environment of the enclosure.

13. A method of printing comprising:
providing an enclosure defining a print zone, the enclosure including an
inlet for introducing a material associated with controlling an environment of the
10 enclosure;
positioning a jetting assembly including a plurality of nozzles for ejecting
droplets on a substrate within the print zone; and
introducing a material associated with controlling the environment of the
enclosure through the inlet.

15

14. The method of claim 13 wherein the material is vaporized water.

15. The method of claim 13 wherein the material is dry air.

20 16. The method of claim 15 wherein the dry air has a pre-determined
temperature.

17. The method of claim 13 wherein the material is alcohol.

25 18. The method of claim 13 wherein the material is MEK.

19. The method of claim 13 wherein the material is a sanitizing agent.

20. The method of claim 13 wherein the material is adapted to suppress
30 bacterial growth.

21. The method of claim 13 further comprising selecting the material associated with controlling the environment of the enclosure to be based on the characteristics of the droplets.

5

22. The method of claim 13, further comprising placing a sensor within the enclosure.

23. The method of claim 22, further comprising configuring the sensor to
10 provide a signal that is used to regulate the environment within the enclosure.

24. The method of claim 13, wherein the enclosure further includes an outlet for removing the material associated with the controlling the environment of the enclosure.

1/1

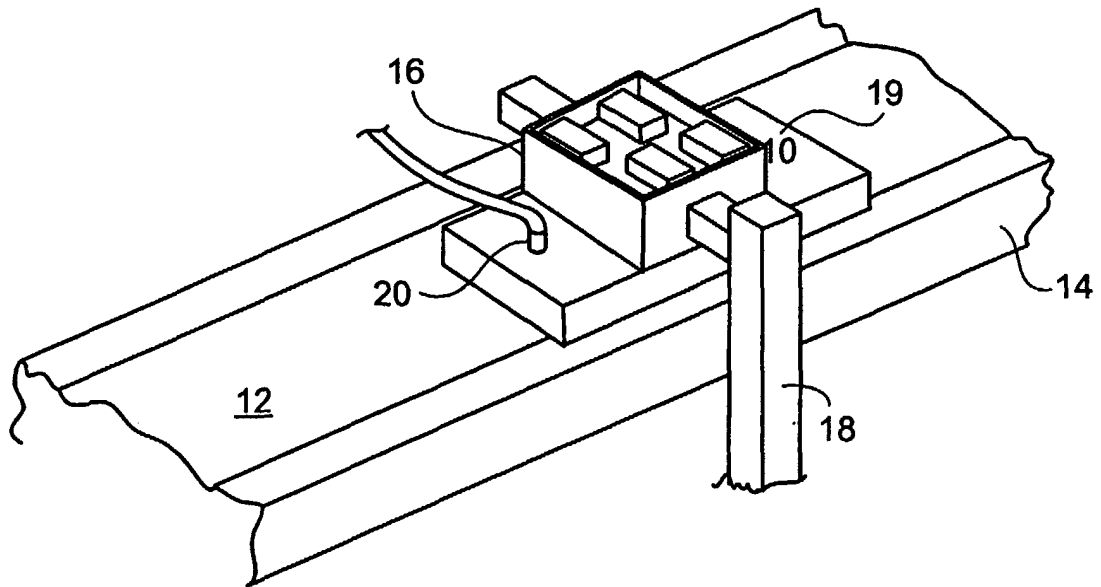

FIG. 1

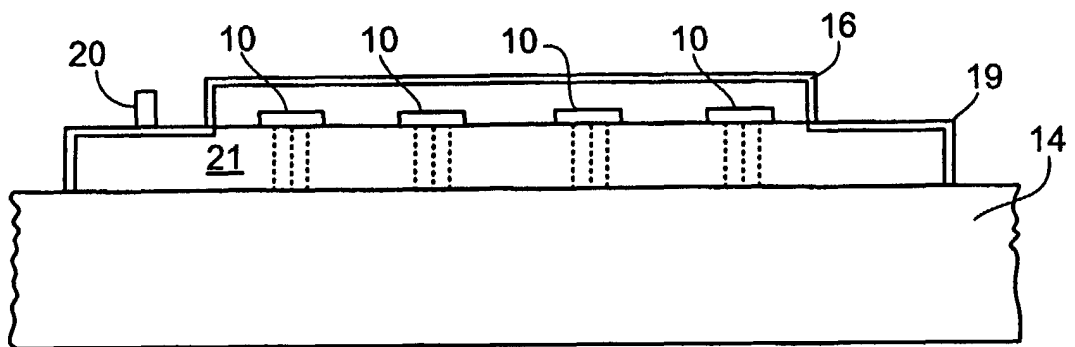

FIG. 2