



US 20030165978A1

(19) **United States**

(12) **Patent Application Publication**

Firth et al.

(10) **Pub. No.: US 2003/0165978 A1**

(43) **Pub. Date: Sep. 4, 2003**

(54) **GENOMIC ANALYSIS METHOD**

(76) Inventors: **Greg Firth**, Hitchin (GB); **Rajesh Muru Odedra**, Stevenage (GB)

(30) **Foreign Application Priority Data**

Feb. 5, 1999 (EP) 99300873.9

Correspondence Address:
Amersham Biosciences Corp.
800 Centennial Avenue
Piscataway, NJ 08855 (US)

Publication Classification

(51) **Int. Cl.⁷** **C12Q 1/68**

(52) **U.S. Cl.** **435/6**

(21) Appl. No.: **10/412,872**

(22) Filed: **Apr. 14, 2003**

Related U.S. Application Data

(63) Continuation of application No. 09/890,848, filed on Sep. 24, 2001, now Pat. No. 6,573,053, filed as 371 of international application No. PCT/GB00/00346, filed on Feb. 4, 2000.

(57) **ABSTRACT**

A method of comparing genomic DNA from two individuals who share a phenotype, cutting the DNA into fragments long enough to contain on average one or several polymorphisms; combining the fragments under hybridisation conditions and recovering mismatch-free heterohybrids, wherein adapters resistant to nuclease digestion are ligated to the ends of the genomic fragments. A related method uses pooled genomic DNA from individuals with a common phenotype. Another related method uses restricted nucleic acid fragments likely to contain on average less than one natural polymorphism.

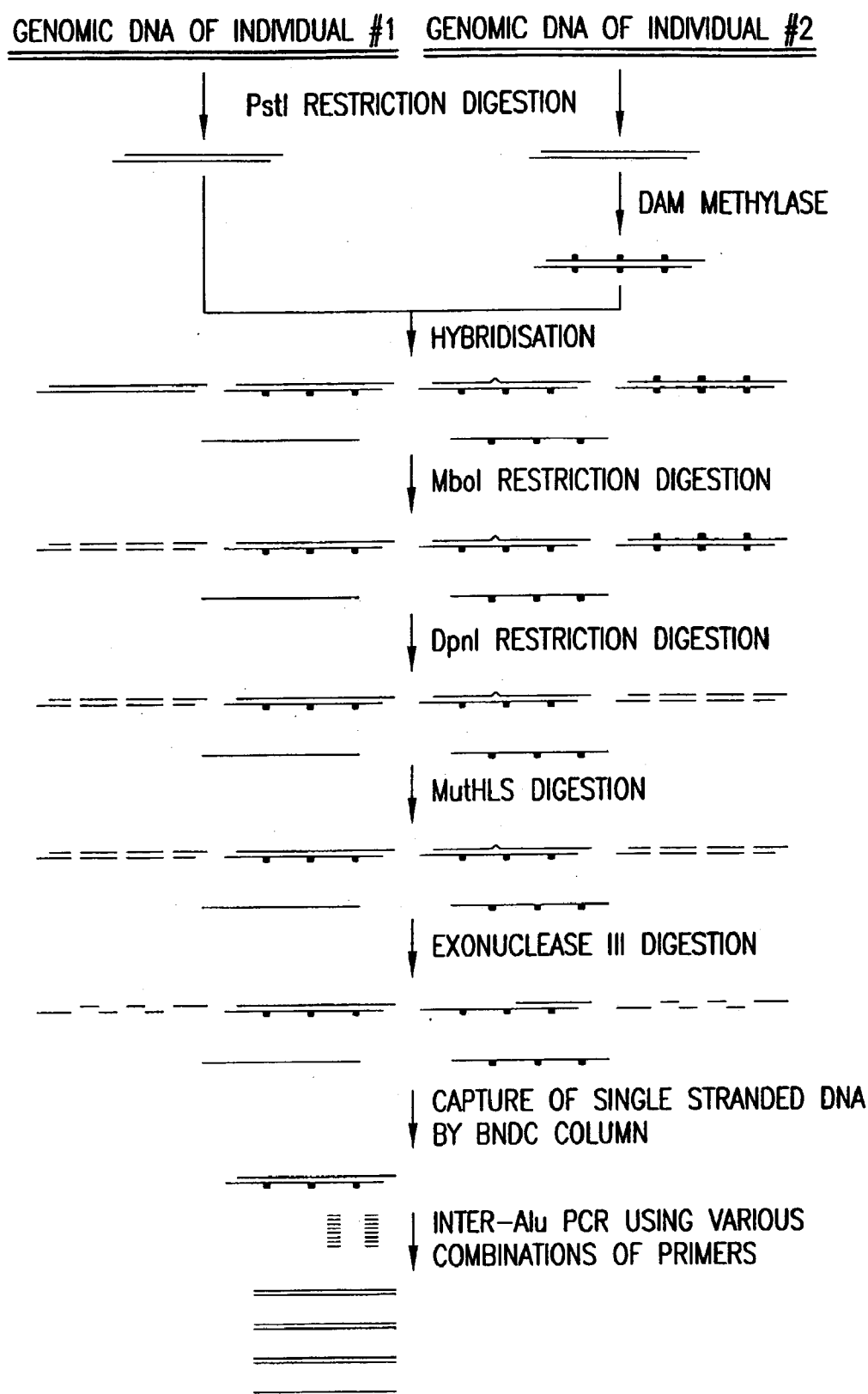

FIG.1

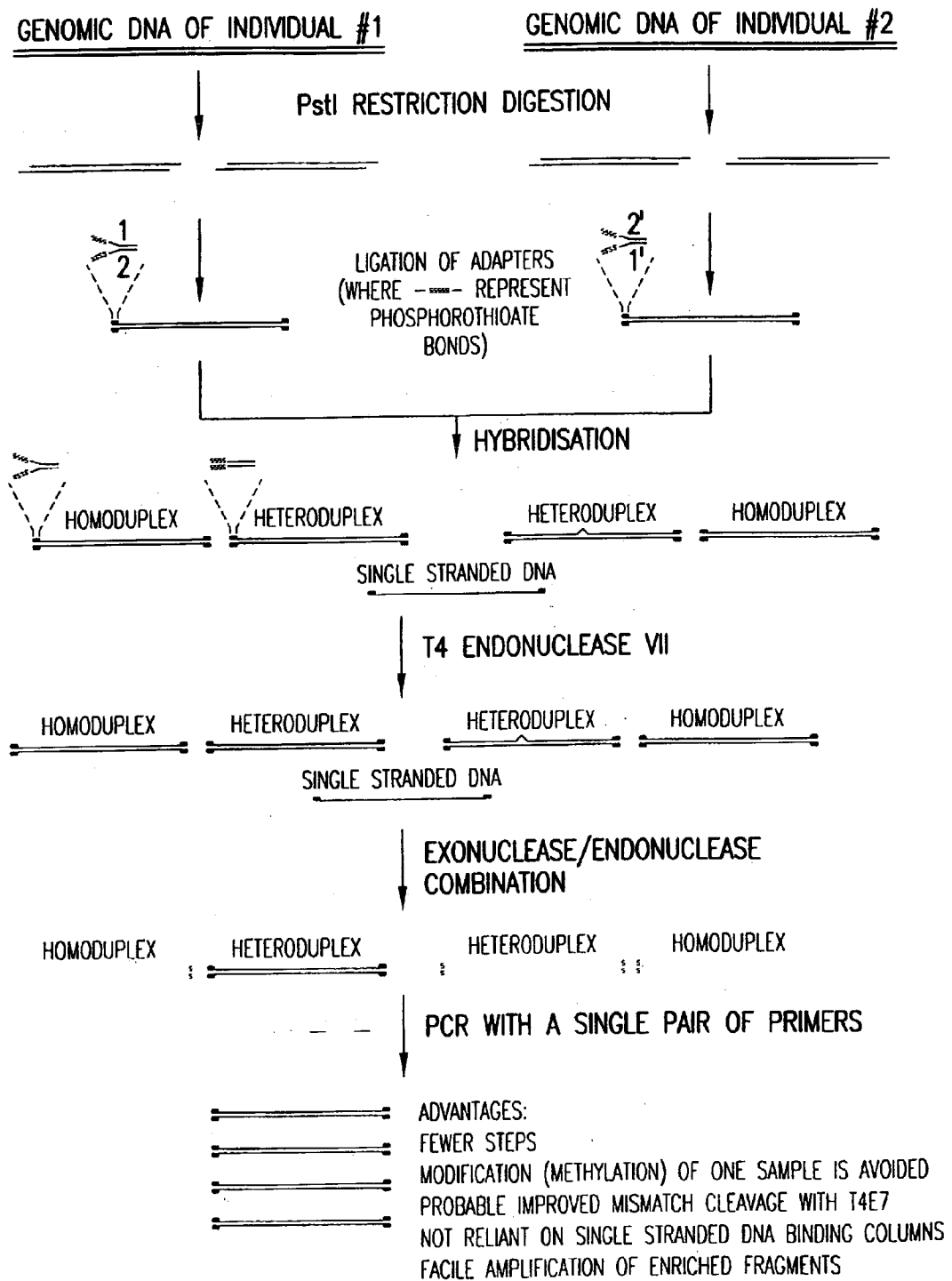

FIG.2

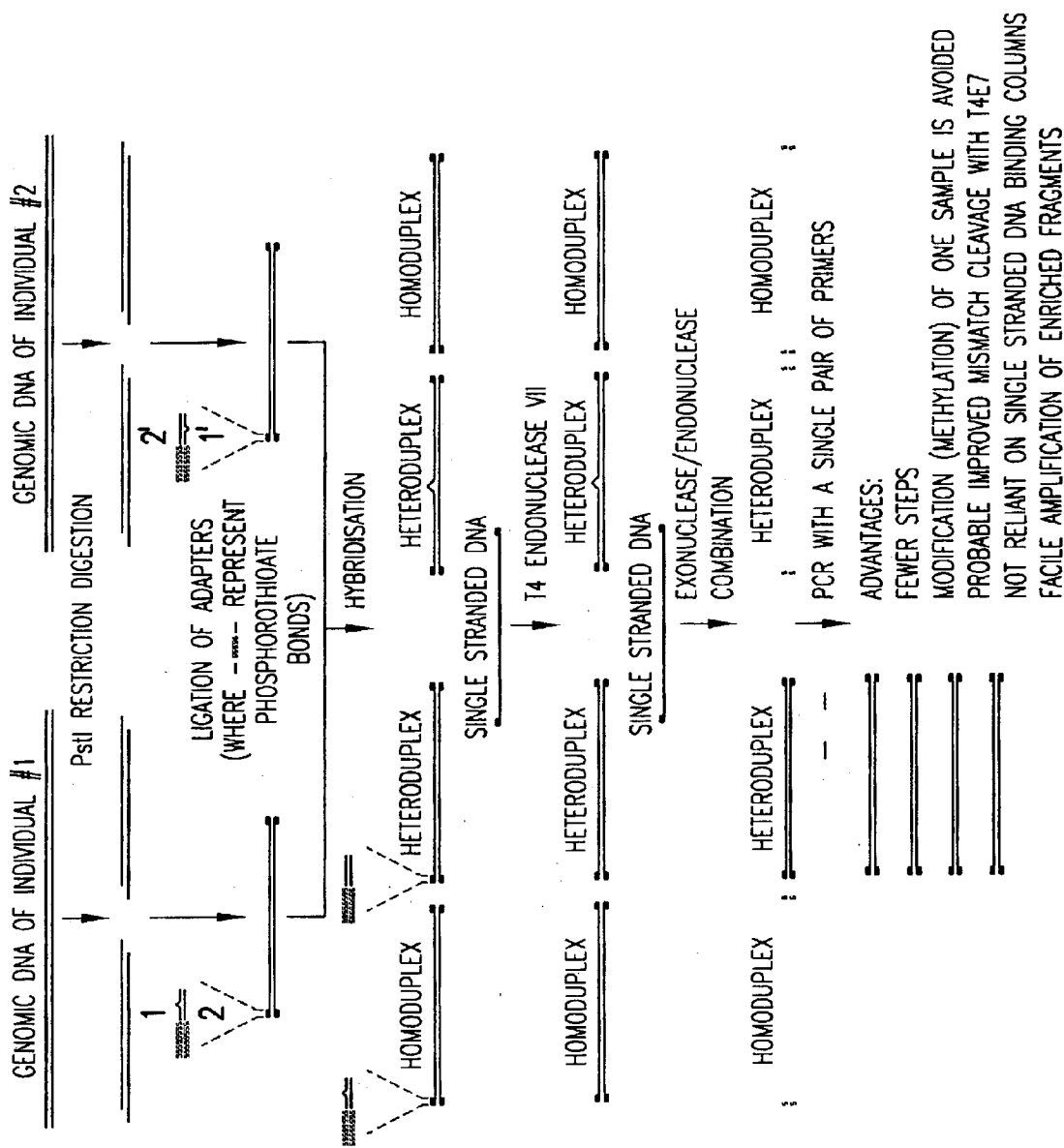
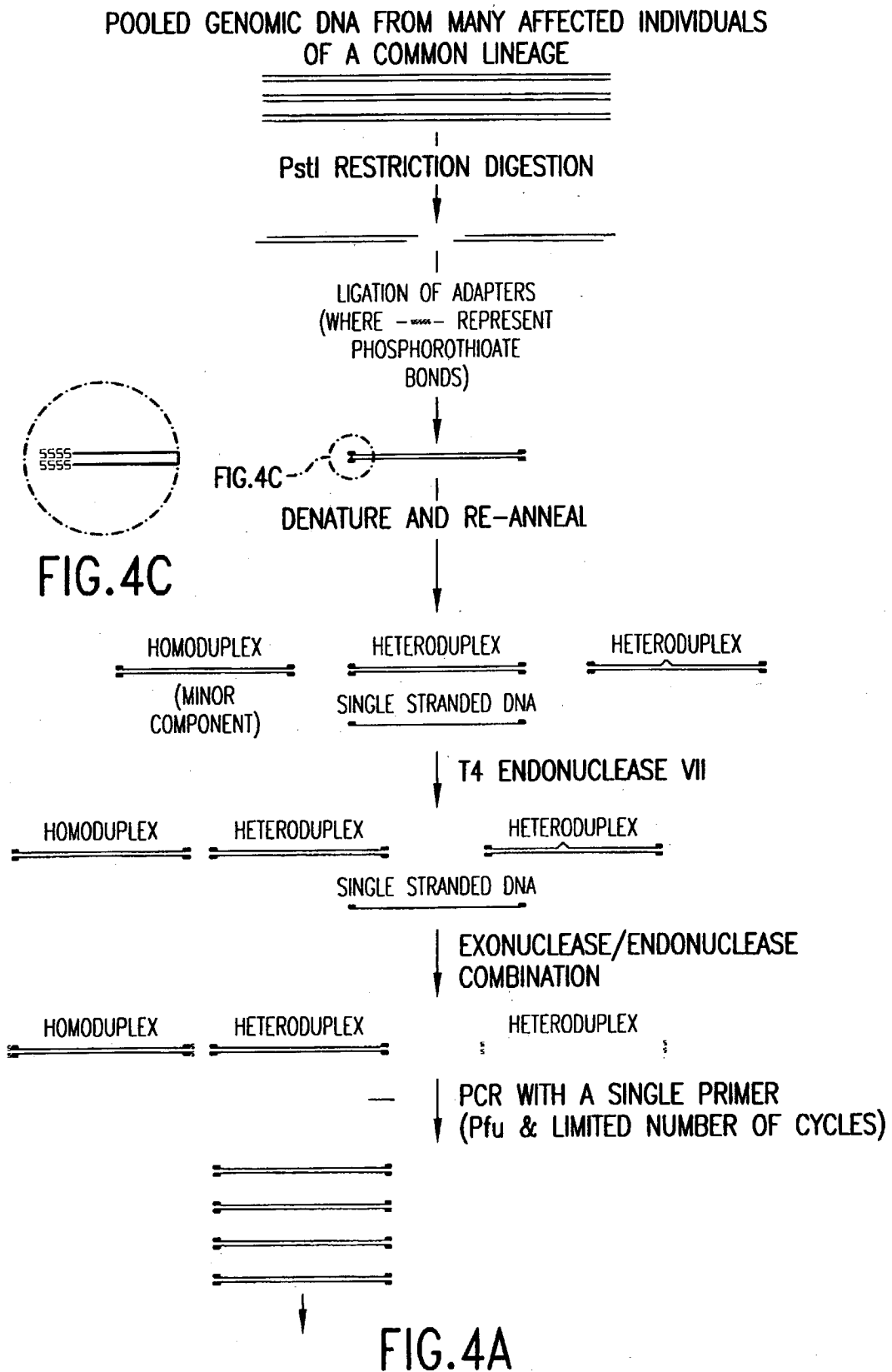
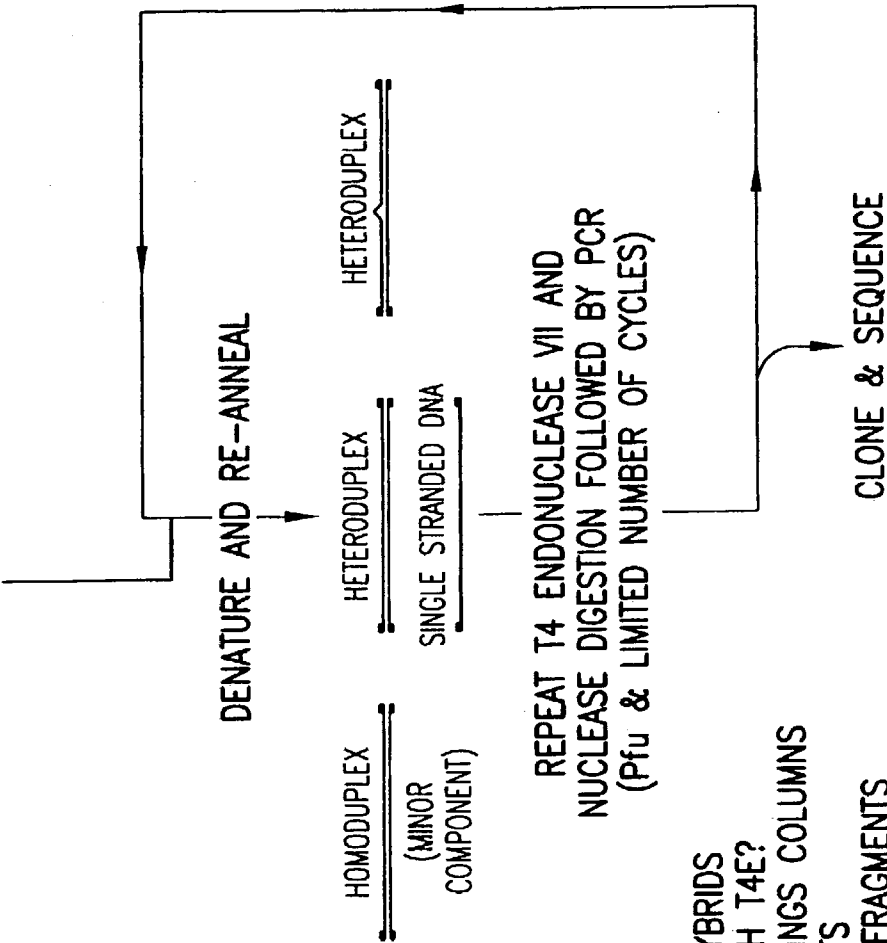

FIG.3





ADVANTAGES:
AVOIDS NEED FOR DISCRIMINATION OF HOMOHYBRIDS
PROBABLE IMPROVED MISMATCH CLEAVAGE WITH T4E?
NOT RELIANT ON SINGLE STRANDED DNA BINDINGS COLUMNS
FACILE AMPLIFICATION OF ENRICHED FRAGMENTS
VASTLY MORE EFFICIENT ENRICHMENT OF IBD FRAGMENTS
THE EFFORT OF NUMEROUS PAIRWISE ANALYSES IS AVOIDED
ENRICHED FRAGMENTS ARE IBD FOR THE WHOLE LINEAGE
HYBRIDISATION TO AN ARRAY OF GENOMIC CLONES MAY BE AVOIDABLE

FIG.4B

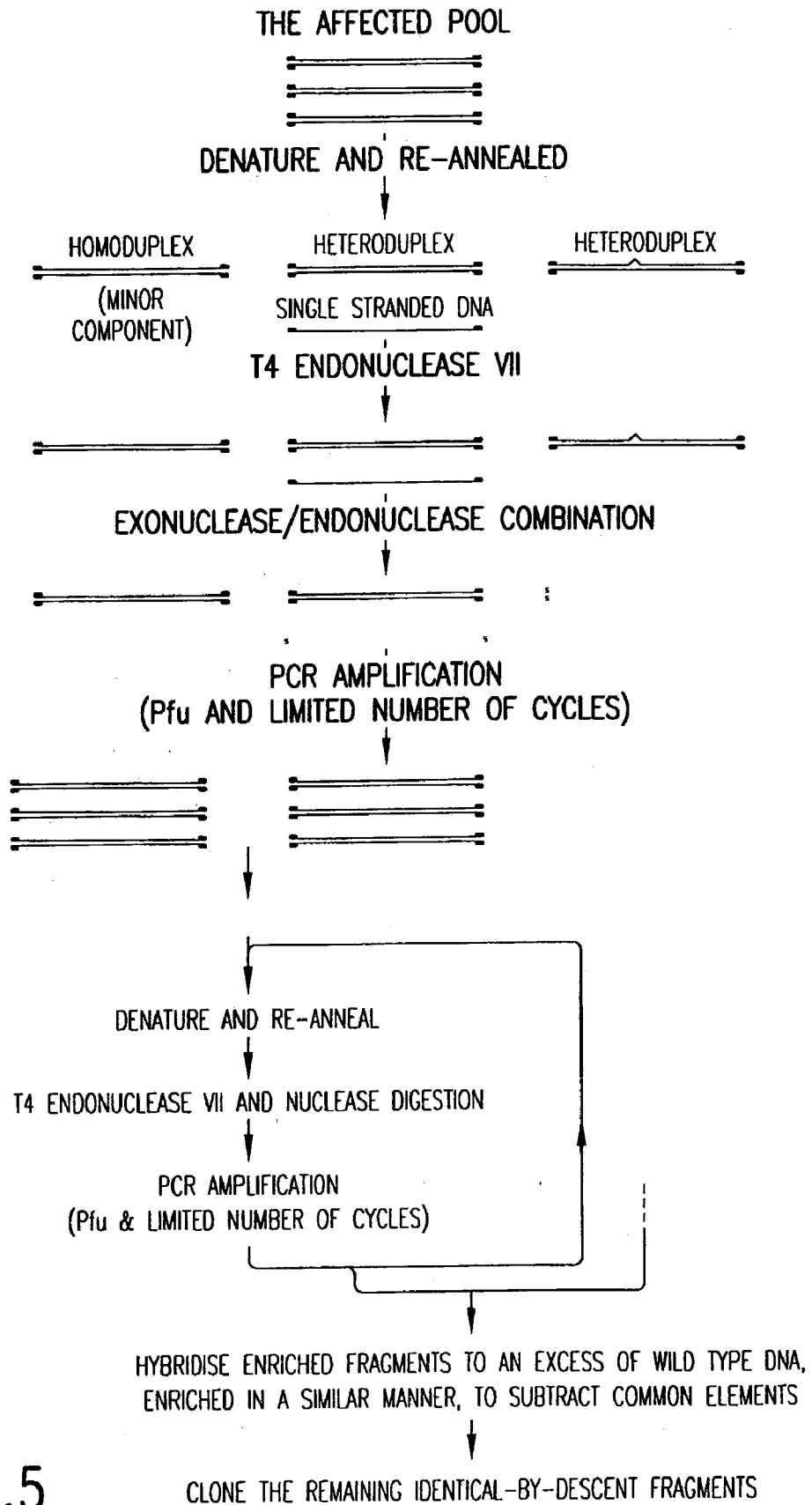

FIG.5

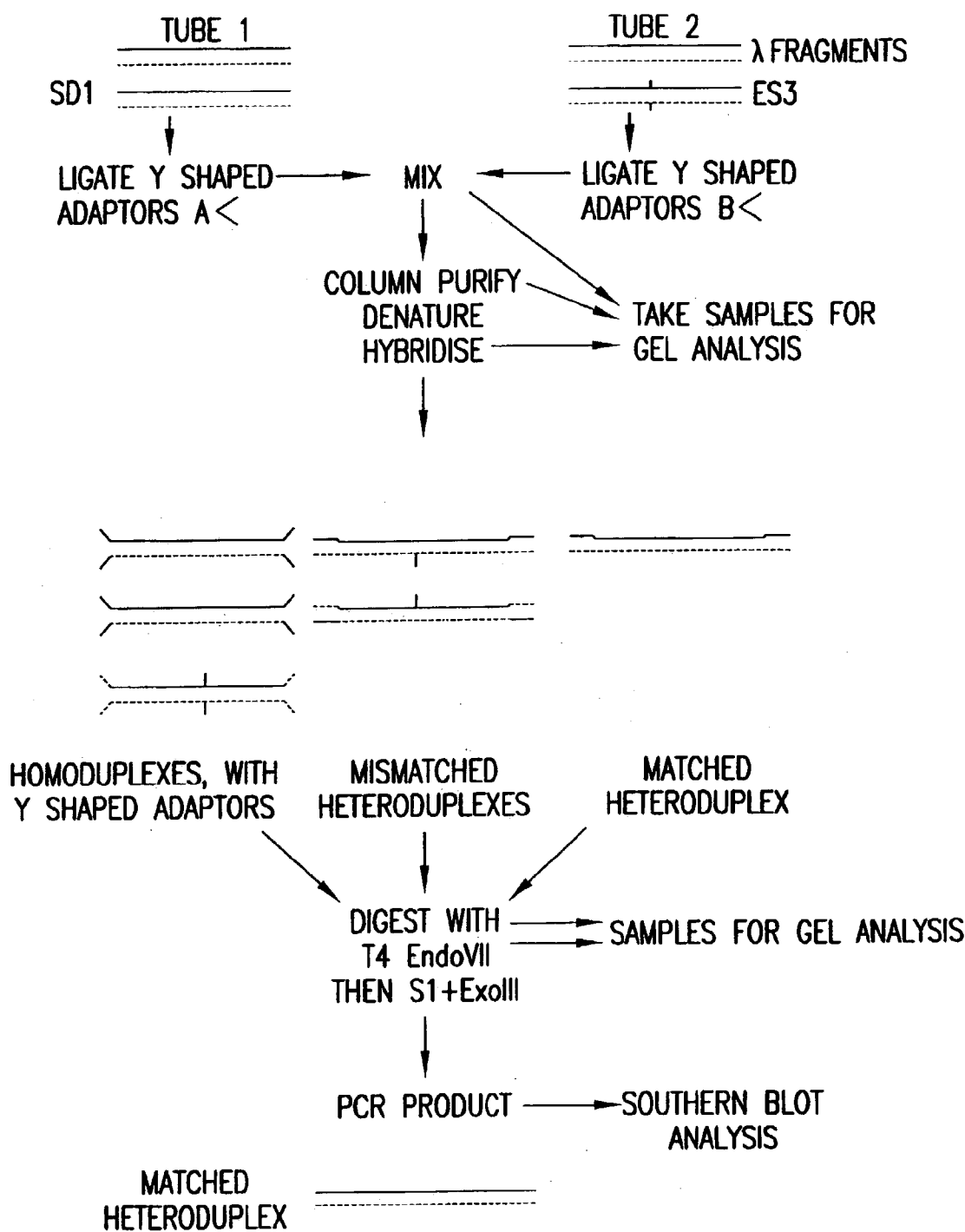

FIG.6

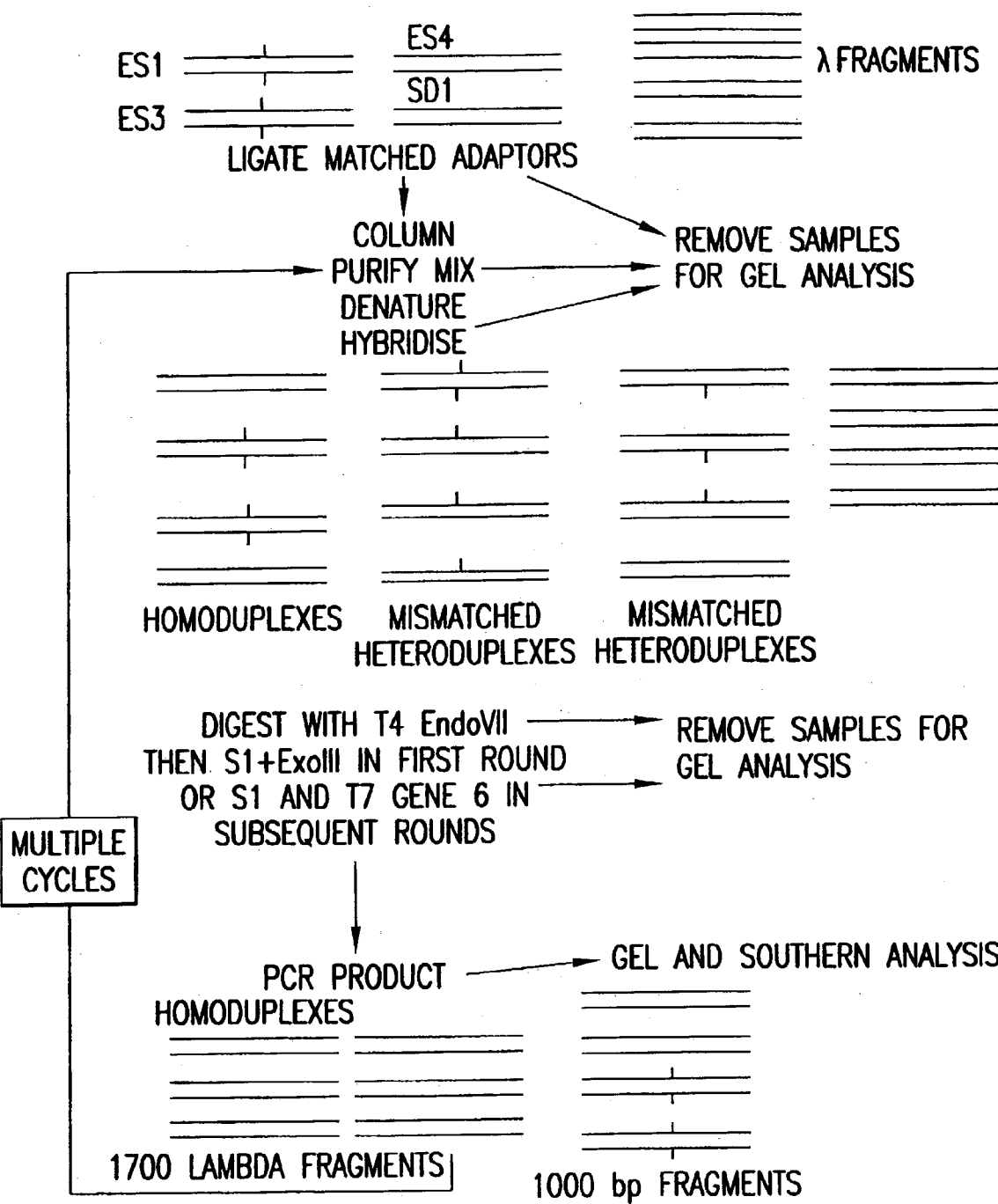

FIG.7

GENOMIC ANALYSIS METHOD

[0001] Linkage mapping of genes involved in disease susceptibility and other traits in humans, animals and plants has in recent years become one of the most important engines of progress in biology and medicine. The development of polymorphic DNA markers as landmarks for linkage mapping has been a major factor in this advance. However, current methods that rely on these markers for linkage mapping in humans are laborious, allowing screening of only at most a few markers at a time. Furthermore, their power is limited by the sparsity of highly-informative markers in many parts of the human genome.

[0002] Genomic mismatch scanning (GMS) is a positional cloning strategy that has no requirement for conventional polymorphic markers or gel electrophoresis. It isolates fragments of identity-by-descent (IBD) between two related individuals based on the formation of extensive mismatch-free hybrid molecules. The GMS technique is described in U.S. Pat. No. 5,376,526, and is illustrated in **FIG. 1** of the drawings accompanying this specification.

[0003] Dam methylation of one sample prior to hybridisation permits discrimination of homohybrid duplexes by virtue of methylation-sensitive restriction endonucleases that cleave only fully methylated or fully unmethylated DNA. The MutHLS methyl-directed mismatch repair proteins cleave mismatched heteroduplexes on the unmethylated strand. Except for mismatch-free heterohybrid molecules, all DNA is eliminated by a combination of Exonuclease III digestion and physical separation of single-stranded DNA using binding columns. The selected molecules are amplified by inter-Alu PCR using combinations of generic primers, and subsequently identified by hybridisation to an ordered array of DNA samples representing intervals of the genome.

[0004] Because natural polymorphisms occur on average once every several hundred bp i.e. at least once every 1000 bp, heterohybrids that are several kilobases in length and mismatch-free are likely to be IBD. Similarly, non-IBD alleles in sufficiently large heteroduplexes are likely to contain one or more mismatches and will be cleaved by the mismatch repair proteins.

[0005] The IBD maps from multiple pairs of affected relatives are combined and the resulting composite map searched for loci where genotypic concordance occurs more frequently than would be expected by chance. These loci represent candidate regions that may harbour the target mutation(s).

[0006] The relative recovery of DNA from a locus when the two genomes share an allele IBD compared to the recovery from that locus when the two genomes are not IBD dictates the reliability of the technique. For analyses involving human genomic DNA, enrichment by a factor of 1-2 for 50% of IBD fragments and by a factor of 2-5 for 35% of IBD fragments has been reported. Only 15% of IBD fragments are reported to be enriched by a factor of >5. Furthermore, the yield of DNA after GMS selection is very poor such that amplification of the selected fragments prior to hybridisation to the array is required.

[0007] Enrichment of Fragments of IBD in Two Individuals with Common Ancestry.

[0008] It is one object of the present invention to provide novel methods of performing genetic analysis to obtain enrichment of fragments of IBD. Thus in one aspect this invention provides a method of performing genomic analysis by:

[0009] a) digesting genomic DNA to be compared from two different sources to provide genomic fragments whose average length is greater than the average spacing between natural polymorphisms;

[0010] b) combining under hybridisation conditions single strands of the genomic fragments from the two sources;

[0011] c) separating heterohybrids from homohybrids; and

[0012] d) separating mismatch-free heterohybrids from hybrids with mismatches;

[0013] which method comprises ligating an adapter to each end of each genomic fragment produced in step a), said adapter being, in double-stranded mismatch-free form, resistant to nuclease digestion.

[0014] The method involves comparing genomic DNA from two different sources, generally two different viral or prokaryote or eukaryote (e.g. human, animal or plant) individuals who share a particular phenotype which may have been acquired from a common ancestor. Phenotypes are observable or measurable characteristics displayed by an organism under a particular set of environmental and/or genetic influences. Hybridisation conditions may depend on the genomic fragments being analysed and will be well known to the skilled reader. As noted, natural polymorphisms occur in human genomic DNA on average once every several hundred bp i.e. at least once every 1000 bp. The genomic DNA of the two individuals to be compared is cut into fragments that are in general longer than this. Thus each genomic fragment contains on average one or more polymorphisms. This may be effected by use of a restriction enzyme (or two or more restriction enzymes) that cuts relatively infrequently. Suitable restriction enzymes include those of type. II and also those of type IIS. It would alternatively be possible to effect restriction of the genomic DNA by physical or chemical as opposed to enzymatic means.

[0015] An adapter is ligated to each end of each fragment. An adapter is an at least partly double-stranded polynucleotide, generally oligonucleotide, having if required an overhang complementary to the overhang generated by the restriction enzyme. Alternatively, both the fragments and the adapter may have blunt ends for ligation. The adapters may comprise oligonucleotides of an arbitrary sequence that does not render them prone to secondary structure, liable to hinder efficient ligation, amplification, or selection on the basis of mismatch discrimination. Primers, comprising all or part of an adapter sequence, used for amplifying DNA under analysis, are further examined to ensure non-specific amplification is avoided. When in double-stranded mismatch-free form, the adapter is resistant to nuclease digestion, that is to say more resistant than is ordinary DNA. Such resistance can be conferred by providing modified internucleotide

linkages e.g. phosphorothioate or methylphosphonate linkages, or by the use of nucleotide analogues that confer nuclease resistance. Preferably however a first adapter ligated to fragments of genomic DNA from the first source contains a mismatch; and a second adapter ligated to fragments of genomic DNA from the second source also contains a mismatch; the two adapters being so designed that the forward strand of one adapter will hybridise to the backward strand of the other adapter to form a mismatch-free heterohybrid. A heterohybrid comprises two strands from different individuals and is contrasted with a homohybrid which comprises two strands from the same individual. The two systems are described in more detail below with reference to **FIGS. 2 and 3** of the accompanying drawings, in which:

[0016] **FIG. 2** shows the use of two adapters each having a mismatch within a section comprising phosphorothioate linkages; and

[0017] **FIG. 3** shows the use of two different adapters each having a mismatch outside a section having phosphorothioate linkages.

[0018] The modified method for affected-pair analyses involves restriction digestion of both genomic DNA samples and ligation of adapter sequences to each. These adapters contain mismatched regions that persist after hybridisation in the homoduplex molecules. By contrast, the adapter sequences are fully complementary in heteroduplexes. Subsequent use of a mismatch recognition protein e.g. T4 endonuclease VII and nuclease digestion results in the elimination of all molecules possessing mismatches. Mismatch-free heteroduplex molecules are resistant to digestion e.g. due to the inclusion of phosphorothioate or methylphosphonate linkages in the adapter sequences that convey protection. These molecules can be amplified efficiently and conveniently with a single primer pair prior to analysis as discussed below.

[0019] The ligation of adapters to all fragment ends provides a convenient opportunity to selectively digest homohybrid molecules that are produced by hybridisation of the two DNA samples, and to amplify efficiently the enriched fragments with an appropriate adapter primer. The presence of phosphorothioate or methylphosphonate linkages, or other inhibitory features, at the adapter's ends provides protection against nuclease digestion. The adapter sequences are designed judiciously to be fully complementary on formation of heterohybrid molecules. In homohybrid molecules, however, the mismatch persists. Strand cleavage of the mismatch at a position proximal to the phosphorothioate or methylphosphonate linkages creates vulnerability to subsequent nuclease digestion and culminates in the elimination of the homohybrid molecules. Phosphorothioate or methylphosphonate protection in heterohybrid molecules persists, however, since strand cleavage does not occur in the absence of a mismatch.

[0020] A number of types of mismatched adapter would be appropriate for this purpose and include 'Y' shaped adapters with non-complementary ends (**FIG. 2**), and adapters with one or more mismatched nucleotides at a position along the adapter's length (**FIG. 3**). In the former case, a single strand specific endonuclease may be used to achieve strand cleavage, while T4 endonuclease VII would cleave the mismatch in the latter case. If a 3'-5' exonuclease is used subsequently to digest the cleaved molecules, oligonucleotide phospho-

rylation is necessary to ensure that both adapter strands form covalent bonds with each genomic fragment. However, if a 5' to 3' exonuclease is employed this may not be necessary. The use of mismatched adapters for selective elimination of homohybrid duplexes as an inherent feature of the mismatch discrimination procedure obviates the need for dam methylation of one genomic sample and subsequent digestion of the hybrid molecules by methylation sensitive restriction enzymes.

[0021] Strand scission by the MutHLS mismatch recognition proteins (as used in U.S. Pat. No. 5,376,526) has an absolute requirement for at least one (GATC) site within the mismatched duplex that should be at least 150 base pairs from the fragment end to achieve maximal activity. Only the unmethylated strand is cleaved in a hemimethylated duplex, and the efficiency of this depends on the nature of the mismatch and the context of the surrounding sequence. The enzyme system fails to recognise C-C mismatches and insertion/deletion loops of more than four nucleotides. By contrast, T4 endonuclease VII is a mismatch recognition protein that is capable of discriminating all single base mismatches as well as insertion/deletion loops of all sizes. Fragments up to 4 kbp have been digested successfully and maximal efficiency of cleavage is achieved when the mismatch is separated from a fragment end by at least nine nucleotides. Suitable buffers include Tris, pH 8, and more preferably phosphate buffers. Although sequence context and the nature of the mismatch also affects the efficiency of T4 endonuclease VII digestion, significant benefits may be achieved by replacement of the MutHLS proteins with this enzyme. Other mismatch recognition/repair proteins maybe suitable including Cell and T7 endonuclease I. The choice of methods for separation of mismatched fragments from matched fragments is not limited to the use of enzymes, but may also be accomplished by chemical or physical means.

[0022] It is likely that elimination of cleaved duplexes by nuclease digestion will be more efficient than relying on their physical separation with single stranded DNA binding columns. One or more enzymes that provide single-strand specific endonuclease activity and either 5'-3' or 3'-5' exonuclease activity may be appropriate. In addition, since T4 endonuclease VII may in some circumstances create single strand scission, it is important that the exonuclease is active at a nick. Furthermore, in order to preserve the heteroduplex molecules, the exonuclease must be inhibited by phosphorothioate or other modified linkages. Suitable candidates for use either singularly or in combination include, but are not limited to, BaI3I nuclease, S I nuclease, Mung bean nuclease, T7 gene 6 exonuclease, Exonuclease III and the 3'-5' exonuclease activity of polymerases, such as T4 DNA polymerase.

[0023] Selective Enrichment of Common Sequences in Pooled Samples: Enrichment of Fragments IBD in the Pooled Genomes of Individuals with Common Ancestry

[0024] Identification of candidate disease loci using the existing GMS method typically requires the analysis of more than 200 affected pairs and the hybridisation of the enriched fragments to an array of genomic clones. The candidate region is determined by scrutiny of the composite map of enriched fragments, constructed from the cumulative data of all affected-pair analyses, and identification of regions where genotypic concordance occurs more frequently than would be expected by chance.

[0025] The need for the numerous separate pair-wise analyses and subsequent hybridisation steps could be avoided if a large number of affected individuals was analysed en masse. Accurate diagnosis of phenotype would be an important preliminary step. However, provided that the same sequence variant was common to all, e.g. because all, or the majority, of the affected individuals had acquired their phenotype through common ancestry, a candidate region could be identified in a single analysis.

[0026] It is another object of this invention to meet this need. In this aspect the invention provides a method of performing genomic analysis by:

[0027] i) providing genomic DNA, pooled from a plurality of individuals that share a phenotype;

[0028] ii) digesting the genomic DNA to provide genomic fragments whose average length is greater than the average spacing between natural polymorphisms;

[0029] iii) ligating an adapter to each end of each genomic fragment produced in step ii), said adapter being, when in double-stranded mismatch-free form, resistant to nuclease digestion;

[0030] iv) denaturing and re-annealing the mixture of adapter-terminated genomic fragments produced in step iii);

[0031] v) removing from the mixture produced in step iv) hybrids containing mismatches and if required amplifying mismatch-free hybrids;

[0032] vi) and repeating steps iv) and v) to recover one or a few mismatch-free hybrids associated with the phenotype.

[0033] Reference is directed to the accompanying FIG. 4 which is a diagram showing this technique.

[0034] A suitable protocol involves the pooling of genomic DNA samples of affected individuals e.g. of presumed common ancestry and restriction digestion of the genome pool. A single adapter, comprising complementary oligonucleotides that convey phosphorothioate or methylphosphonate or other protection, is ligated to all fragments prior to denaturation and re-annealing of the pool. Provided that a large number of individuals contributed to the pool, most fragments will form heteroduplexes on hybridisation. Mismatched molecules are eliminated by use of a mismatch repair protein e.g. T4 endonuclease VII and nuclease digestion. The remaining molecules are amplified using a single primer appropriately designed to complement the adapter sequence. The amplified products are subjected to reiterated rounds of mismatch discrimination, resulting in depletion of mismatched heteroduplex molecules and enhanced enrichment of IBD fragments. The number of cycles may depend on the number and similarity (or relatedness) of the individuals involved. Finally, the selected fragments may be analysed further e.g. by hybridisation to reference sequences of nucleic acid. Alternatively, if the enrichment of IBO fragments by reiterated mismatch discrimination is sufficient to effectively exclude all non-informative fragments, the selected molecules may be directly cloned and sequenced. In addition to eliminating the need for multiple affected-pair analyses, therefore, the requirement for an array of genomic clones would be abolished.

[0035] In another aspect, this invention provides a set of four oligonucleotides, wherein each oligonucleotide of the set: is complementary to a first other oligonucleotide of the set and forms therewith a hybrid that is resistant to nuclease digestion; and is substantially complementary to a second other oligonucleotide of the set. Preferably each oligonucleotide comprises one or more phosphodiester bonds selected from phosphorothioate and methylphosphonate.

[0036] In another aspect, this invention provides a kit for performing a method as defined, which kit comprises this set of four oligonucleotides together with a ligase and a nuclease.

[0037] Selective Enrichment of Common Sequences by Subtractive Hybridisation of Affected and Wild Type Genomic Fragments

[0038] Using the original GMS method, large tracts of identical-by-descent DNA can be enriched. Considerable effort is required subsequently to analyse these candidate sequences and identify any sequence variants that they may contain. The larger the candidate sequences, the greater is the effort required to scrutinise them for sequence variants. A method that generates very short candidate sequences, therefore, will provide considerable advantage. Moreover, the method would be especially suited to the analysis of all sequence differences in both DNA and RNA.

[0039] It is another object of this invention to meet this need. In this aspect the invention provides a method of performing genomic analysis by:

[0040] i) providing first nucleic acid, pooled from a plurality of individuals that share a phenotype;

[0041] ii) digesting the said first nucleic acid to provide fragments whose average length is about equal to or less than the average spacing between natural polymorphisms;

[0042] iii) ligating an adapter to each end of each fragment produced in step ii) to form adapter-terminated nucleic acid fragments which are, when in double-stranded mismatch-free form, resistant to nuclease digestion;

[0043] iv) denaturing and re-annealing the mixture of adapter-terminated nucleic acid fragments produced in step iii);

[0044] v) removing from the mixture produced in step iv) hybrids containing mismatches and if required amplifying mismatch-free hybrids;

[0045] vi) repeating steps iv) and v) to recover a first mixture of mismatch-free hybrids;

[0046] vii) providing second nucleic acid pooled from a plurality of individuals that do not share the same phenotype;

[0047] viii) subjecting the nucleic acid of vii) to the said steps ii) to vi) to recover a second mixture of mismatch-free hybrids;

[0048] ix) combining under hybridisation conditions single strands of the said first mixture of mismatch-free hybrids and the said second mixture of mismatch-free hybrids;

[0049] x) and recovering nucleic acid fragments that do not form mismatch-free hybrids and are associated with the phenotype.

[0050] Step ii) may be effected by the use of at least one restriction enzyme that cuts relatively frequently. Thus the majority of fragments will not contain any natural polymorphism.

[0051] Reference is directed to FIG. 5 which is a diagram showing this technique.

[0052] If the genomes of affected individuals are restricted with one or more enzymes that cleave nucleic acid frequently, a pool of very short fragments will result. The number fragments generated in this way will exceed the total number of polymorphic sequences within the genome. As such, when dissociated and allowed to re-anneal, most fragments will form perfectly matched heteroduplex molecules. It is preferred to have as close to one polymorphism per restriction fragment, but preferably no more, as achievable. With smaller fragments the proportion of identical fragments that contribute 'noise', from which the informative fragments mismatched between the two pools must be differentiated, in the method increases. With larger fragments the proportion of fragments with greater than one polymorphism increases and hence the likelihood of losing fragments that contain the informative sequence change: because the neighbouring polymorphism(s) in the same fragments may not be identical in the pool of individuals.

[0053] A single adapter, containing phosphorothioate or methylphosphonate linkages to provide protection to nuclease digestion, is ligated to all nucleic acid fragments. These fragments are dissociated and re-annealed, and mismatched molecules are cleaved by a mismatch repair protein e.g. T4 endonuclease VII. The cleaved molecules are eliminated by one or more nucleases that provide endonuclease and 5' to 3 or 3 to 5 exonuclease activities. This process of strand dissociation and re-annealing, followed by mismatch discrimination using T4 endonuclease VII and appropriate nucleases is reiterated.

[0054] Nucleic acid of wild type individuals is pooled, restricted, ligated to adapters and subjected to reiterated mismatch discrimination, in a similar manner to that of the affected individuals. In each separate pool, therefore, only fragments that contain sequences common to all individuals in the pool should persist.

[0055] The enriched fragments of the affected pool are hybridised to an excess of the enriched fragments of the wild type pool. Provided that the individuals contributing nucleic acid to each pool were taken from the same population e.g. who share the same ethnic origin, the vast majority of fragments should form perfectly matched duplexes. Only the fragment that harbours the causative mutation distinguishing the phenotypes should form a mismatched duplex on hybridisation. These mismatched molecules are selected. Completion of the protocol, therefore, culminates in very short genomic fragments potentially containing the sequence variant of interest. These selected fragments can then be analysed with relative ease, e.g. by hybridisation to reference sequences of nucleic acid, to identify the informative sequence change.

[0056] The methods described above are preferably carried out with genomic DNA that represents part or all of a

genome. A genomic subset may be generated for analysis by one of a number of approaches known to the skilled individual including, but not limited to, selective amplification by techniques such as interAlu-PCR, or confining an analysis to fragments, produced by restriction enzyme digestion, that lie within a predefined size range. A fraction of the genome to be analysed may be selected on the basis of expression in tissues of interest. In this instance mRNA may first be converted to cDNA using conventional methods prior to analysis as described above. Alternatively, RNA may be subjected to analysis as described above.

[0057] Cloning and sequencing is the preferred method for analysing Is sequences that remain at the end of the methods. It is, however, also possible to perform this analysis by hybridisation to reference sequences of nucleic acid including genomic DNA, cDNA or oligonucleotide representations thereof. Examples include hybridisation to arrays of nucleic acid sequences comprising of BAC or cDNA clones, oligonucleotides or chromosomes (See Boyle, et al. (1990) *Genomics* 7:127-130; Lichter, et al (1990) *Proc. Natl. Acad. Sci. USA* 87:6634-6638; Schena, et al. (1995) *Science* 270:467-470; Lockhart, et al. (1996) *Nature Biotechnology* 14:1675-1680).

[0058] Reference is directed to the accompanying drawings in which:

[0059] FIG. 1 is a diagram of the known GMS system, entitled "Enrichment of fragments identical-by-descent (IBD) in two individuals of common ancestry".

[0060] Each of FIGS. 2 to 5 is a diagram of a different genomic analysis method described herein. Each of FIGS. 2 and 3 is entitled "Enrichment of fragments IBD in two individuals with common ancestry".

[0061] FIG. 4 is entitled "Enrichment of fragments IBD in the pooled genomes of individuals with common ancestry".

[0062] FIG. 5 is entitled "Subtractive enrichment of informative fragments using pooled nucleic acid of affected and wild-type individuals".

[0063] FIG. 6 is a diagram of the system used in Example 3.

[0064] FIG. 7 is a diagram of the system used in Example 4.

[0065] In the experimental section which follows, Examples 1 and 2 show the preparation and characterisation of different sets of four oligonucleotides according to the invention. Examples 3 and 4 relate to genomic analysis methods according to the invention, performed using combinations of those oligonucleotides as adapters.

Experimental Data

EXAMPLE 1

[0066] Four oligonucleotides were synthesised [Genosys Biotechnologies (Europe) Ltd.] for ligation to PstI digested DNA that would allow selective elimination of homohybrid molecules by nuclease digestion while heterohybrid duplex DNA remained intact. Where appropriate, phosphorylation (phosphate-) and phosphorothioate linkages (s) were included in the synthesis of each oligonucleotide. The sequences were as follows:

Oligo A: C₅A₅T₅T₅CGGATGTTGATCGCGGCGCTTGTCTGCA (SEQ ID NO: 1)
 Oligo B: 5' Phosphate-GACAAGCGGCCGCGATCAAGTAGGC₅T₅T₅A₅C (SEQ ID NO: 2)
 Oligo C: 5' G₅T₅A₅A₅GCCTACTTGTATCGCGGCGCTTGTCTGCA (SEQ ID NO: 3)
 Oligo D: 5' Phosphate-GACAAGCGGCCGCGATCAACATCCG₅A₅A₅T₅G (SEQ ID NO: 4)

[0067] Oligos A+D and oligos B+C are complementary, whereas oligos A+B and oligos C+D are only partially complementary.

[0068] If oligos A+B were annealed and ligated to PstI digested DNA a mismatched adapter would result at each fragment end. Similarly, mismatched adapters could be ligated to another source of PstI digested DNA if oligos C+D were annealed. Hybridisation of the two sources of digested and differentially ligated DNA, therefore, would result in homoduplex molecules possessing mismatched adapter sequences and heteroduplexes for which the adapters were mismatch-free. Subsequent nuclease digestion would selectively eliminate the homoduplex DNA, while heteroduplex molecules retained their phosphorothioate protection and remained intact.

[0069] To investigate the effect of matched and mismatched adapters on nuclease digestion, plasmid DNA was digested to completion using PstI [Amersham Pharmacia Biotech] and microconcentrated [Microcon-30: Amicon]. Adapters were prepared by combining oligos A+B or oligos A+D in equimolar amounts and incubating them in 1× T4 DNA ligase buffer [Amersham Pharmacia Biotech] for 1 hour over a range of temperatures from 50° C. to 10° C. With adapter in a 50× molar excess, PstI digested DNA was ligated to each adapter type by overnight incubation at 1600 in the presence of T4 DNA ligase. In each case, the adapter-ligated plasmid DNA was gel purified [QIAquick Gel Extraction Kit: Qiagen] prior to nuclease digestion. At a concentration of 35 ng/μl, each of the two gel purified DNAs were subjected to Bal31 nuclease [Amersham Pharmacia Biotech] digestion under a variety of reaction conditions. It was found that incubation at 20° C. for 40 minutes in the presence of 0.2 units/μl Bal31 nuclease resulted in digestion of the DNA ligated to mismatched adapters, while that ligated to mismatch-free adapters was resistant to nuclease attack. It was concluded, therefore, that it would be feasible to selectively eliminate homoduplex molecules from a mixture containing heteroduplex DNA using appropriately designed adapters.

EXAMPLE 2

[0070] Demonstrating Nuclease Resistance Conferred by the Presence of Methyl Phosphonate Linkages and Their Utility in Selecting Fragments Bearing Non-Mismatched Adapters.

[0071] Exonuclease III and S1 will digest linear DNA fragments. The following experiment was performed to demonstrate the protection from enzymatic digestion conferred on DNA by methylphosphonate modified adapters. All reagents in this and subsequent examples were from Amersham Pharmacia Biotech unless otherwise stated.

[0072] Primer I and primer J (obtained from Genosys) were used to amplify a 129 bp dog genomic DNA fragment,

31A, that had been cloned into plasmid pT3/T7. These primers also amplified short stretches of plasmid sequences flanking the insert. PCR amplification was performed in the presence of 100 pmol of each primer I and J, 1.5 mM MgCl₂, 0.2 mM dNTPs, 2.5 units of Taq polymerase and 1×Taq reaction buffer in a final volume of 100 μl. ³²P-dATP was included in the PCR-reaction to internally radiolabel the amplification product. The resulting amplified fragment of 185 bp was purified with GFX-PCR purification kit and the amount of DNA was quantified on an 1% agarose gel using Vistra Green™ staining.

[0073] Primers I and J (Genosys) were as follows:

Primer I: 5' p-GTTTCTTCTGTCAGGTCGACTCTAGAGGA 3'
 Primer J: 5' p-GTTTCTTCTATAGGAATTCGAGCTCGG 3'

[0074]

CACTTGGGACTTTGGATTGGTCACTACTGACATTTTGTATGCAGCAGC
 CACCTGTTCTGGTGTGTGTGTGTGTGTGTGTGTGTGTGTGTCTT
 GTTGTGTTTAAATGCAAGCAAGAATGGAAACAAAGAC 3'

[0075] PCR-amplification with Taq polymerase results in the addition of extra A-residues to the 3' ends of the amplified molecules. This property was utilized to create complementary ends on the amplified fragment 31 A for adapters KL and KM. The adapter KL was formed by annealing together oligonucleotides K and L, which are partially complementary at one end to permit ligation, but mismatched at the other end, and when annealed together will form a 'Y' shaped structure. Annealing oligonucleotides K and M, which are fully complementary to each other results in non-mismatch adapter KM. In both adapters a 1 bp overhang exists that is complementary to Taq-amplified DNA fragments.

[0076] The oligonucleotides K, L and M (Interactiva Biotechnologie GmbH) were as follows:

Oligonucleotide K:
 5' AAAGCCTACAAC TAGCCGCTCGTCT 3'
 Oligonucleotide L:
 5' GACAAGCGGACGCGATCAACATCC655A 3'
 Oligonucleotide M:
 5' GACAAGCGGACGCGTAGTTGTAGG788T 3'

[0077] Where

[0078] 5 represents dA-methylphosphonate

[0079] 6 represents dG-methylphosphonate

[0080] 7 represents dC-methylphosphonate

[0081] 8 represents dT-methylphosphonate

[0082] A 20-fold molar excess of adapters KL and KM were separately ligated with 64 ng of PCR-amplified fragment 3 IA. These reactions were performed at 37° C. for 2 hours in the presence of 1×ligase buffer and 1 unit of T4 ligase in a volume of 10 μ l.

[0083] The success of ligation was verified by analyzing 1 μ l aliquots of ligation reactions on a 6% denaturing polyacrylamide-gel. The gel was fixed in 10% acetic acid, dried and exposed to a phosphor screen. As compared to unligated fragment 3IA, both ligation reactions resulted in the appearance of fragments that had a higher molecular weight, which corresponded to increase in size by 56 bp, i.e. the combined length of two adapters. This confirmed that 31 A-fragments were successfully ligated to an adapter at both ends.

[0084] Both adapters KL and KM have three methylphosphonate linkages in the 3' end that does not participate in the ligation event. The ability of these linkages to protect against digestion by Exonuclease III and S1 nuclease was analyzed as follows. Fragments 31A were either ligated to mismatch-containing Y-shaped adapter KL, to non-mismatch containing adapter KM, or that were free of adapters, were independently incubated at 37° C. for 60 minutes with 10 units of Exonuclease III and 25 units of S1 nuclease in a buffer containing 50 mM Tris-HCl pH 7.5, 20 mM MgCl₂ and 50 mM NaCl at a final volume of 10 μ l. The reactions were stopped by adding 4- μ l of stop solution containing 20 mM EDTA, 95% formamide, 0.01% bromphenol blue and 0.01% xylene cyanol. Aliquots of 7 μ l were analyzed on a 6% denaturing PAGE gel. The gel was fixed in 10% acetic acid, dried and exposed to a phosphor screen.

[0085] The results showed that 31 A-fragments that had been ligated at both ends with adapter KM were the only ones to survive the digestion. This result demonstrates that DNA fragments can be protected from Exonuclease III and S1 nuclease digestion by ligating them to adapters that contain 3' methylphosphonate linkages.

[0086] A similar strategy was used separately to demonstrate that by including methylphosphonate linkages in the 5' end of the adapters, the DNA fragments could be protected against digestion by T7 gene 6-product.

[0087] Model System Used in Example 3 (FIG. 6) and Example 4 (FIG. 7).

[0088] DNA fragments were used to demonstrate the enrichment of a common fragment relative to fragments which contain mismatches from two populations of DNA (example 3) or one pool of DNA (example 4). The fragments were spiked into a background of human genomic DNA or *E. coli* genomic DNA. The use of spikes avoided the extensive genotyping that would have been required if two different genomes from the same organism had been compared, and also facilitated the analysis of the experiments. The examples below utilized the recognition of a single base mismatch in a DNA duplex.

[0089] The fragments used were as follows (the sequences are shown in appendix 1):

[0090] 1. A 1700 bp PstI fragment excised from lambda.

[0091] 2. A 1000 bp fragment amplified by PCR from a plasmid pSD1.

[0092] 3. A 10000 bp fragment amplified by PCR from a plasmid pES3,

[0093] where pSD1 and pES3 differed only by a single base change of G to C, 200 bases from the 5' end of the fragment.

[0094] 4. A 1000 bp fragment amplified by PCR from a plasmid, pES4,

[0095] where ES4 differed from SD1 and ES3 by a single base deletion 200 bases from the 5' end of the fragment.

[0096] 5. A 1000 bp fragment amplified by PCR from a plasmid, pES1,

[0097] where ES1 differed from SD1 by a single base change of G to A 200 bases from the 5' end of the fragment.

[0098] The following oligonucleotides were used to prepare 20 adapters:

oligonucleotide E
7788CGGCCGATGACCGTCGTTGTCTGCA

oligonucleotide F
phosphate-GACAACGACGGTGTAGCCGG7887C

oligonucleotide G
6655GCCGGCTACACCGTCGTTGTCTGCA

oligonucleotide H
phosphate-GACAACGACGGTCATCGGCC6556G

[0099] Where

[0100] 5 represents dA-methylphosphonate

[0101] 6 represents dG-methylphosphonate

[0102] 7 represents dC-methylphosphonate

[0103] 8 represents dT-methylphosphonate

[0104] In example 3 adapters were ligated to two different samples of DNA, as follows:

[0105] Sample 1: Equimolar quantities of fragments SD1 and lambda 1700 were ligated to an adapter comprising oligonucleotides E and F that were complementary at the end which permits ligation but are mismatched at the other. The adapters also included a region of methylphosphonate linkages.

[0106] Sample 2: Equimolar quantities of fragments ES3 and lambda 1700 were ligated to an adapter comprising oligonucleotides G and H that were complementary at one end to permit ligation, but mismatched at the other. The adapters also included a region of methylphosphonate linkages.

[0107] Sequences E and F were fully complementary to H and G, respectively. When samples 1 and 2 were combined, denatured and allowed to reanneal, a mixture of different duplexes was anticipated comprising:

- [0108] 1. Matched homoduplexes of lambda or SD1, with adapters containing terminal mismatches, formed when the fragments from sample 1 reassociate.
- [0109] 2. A mixture of homoduplexes of lambda or ES3, with adapters containing terminal mismatches, formed when the fragments from sample 2 reassociate.
- [0110] 3. Heterohybrids of ES3 and SD1 fragments that contained a single base mismatch, but with perfectly matched adapters.
- [0111] 4. Homoduplexes of lambda with matched adapters formed when complementary strands, one each from samples 1 and 2 reanneal. The adapters in these molecules were also fully complementary.

[0112] The whole mixture was digested with T4 endonuclease VII, which will cleave one or both strands of DNA at a mismatch of one or more bases. In addition it will also cleave one strand of the terminally-mismatched adapters. A subsequent exonuclease III and S1 nuclease digestion will digest any duplexes cleaved by T4 endonuclease VII. Exonuclease III is a 3' to 5' exonuclease which, as shown in example 2, cannot digest DNA with methylphosphonate containing nucleotides. S1 is an endonuclease which specifically digests single stranded DNA. In this way, DNA which was not cleaved by T4 endonuclease VII would be protected from digestion by exonuclease III and S1 nuclease due to the presence of methylphosphonate nucleotides at the 3' ends of each duplex. Following the digestion steps, the remaining DNA could be amplified using an adapter specific primer.

[0113] In example 4 fragments SD1, ES1, ES3, ES4 and lambda 1700 were combined and the adapter formed by combining oligonucleotides E and H was ligated to them. In this way, the ends of the fragments were all protected by matched methylphosphonate containing adapters. The mixture was denatured and hybridised. A mixture of matched homoduplexes of lambda, SD1, ES1, ES3 or ES4 with perfectly matched adapters was anticipated when the fragments reassociate. In addition, mismatched duplexes with perfectly matched adapters were anticipated for the following:

SD1 with ES1	S1 with ES3
SD1 with ES3	S1 with ES4
SD1 with ES4	S3 with ES4

- [0114] The mixture was subjected to mismatch cleavage as described for example 3 above. Lambda 1700 fragments were expected to be resistant to digestion while any of the fragments forming mismatches were expected to be eliminated.
- [0115] The post-digestion products were amplified, and subjected to a further round of denaturation, hybridisation, digestion and amplification. The amount of lambda 1700 fragments were anticipated to be increasingly enriched relative to the SD1/ES1/ES3/ES4 fragments, with each successive round of repetition of these steps.

EXAMPLE 3

- [0116] Method
- [0117] Southern Blot Hybridisation Analysis
- [0118] The DNA samples removed at each stage of the procedure were analysed on an agarose gel stained with *Vistra Green*TM and viewed using a *Fluorimager 595*. The DNA from the gel was then transferred to *Hybond-N+* nylon (*Amersham Pharmacia Biotech*) membrane according to the instructions provided by the manufacturer, and probed with a radio-labelled SD1 probe that hybridises to ES3. The membrane was then stripped and probed with a lambda 1700 probe of similar specific activity to the SD1 probe.
- [0119] Ligation Reactions
- [0120] The Lambda 1700 fragment and fragment SD1 were mixed in equimolar amounts and adapter comprising of oligonucleotides E and F was ligated to the fragments. The reaction was composed of 3.2 mM each oligonucleotide and 1x T4 ligase buffer. The concentration of the fragments in the reaction was 100 ng/ μ l. Similarly lambda 1700 and ES3 fragment were mixed in equimolar amounts. Adapters, comprising oligonucleotides G and H, were ligated to the mixture of fragments in a reaction with 4 mM each oligonucleotide, 1x T4 ligase buffer; the concentration of fragments in the reaction was 1200 ng/ μ l. In parallel, adapters comprising oligonucleotides E and F or G and H were each independently ligated to human genomic DNA (67 ng/ μ l) that had been previously cut with *Pst*I. These reactions comprised 6.7 mM each oligonucleotide, 1x T4 ligase buffer. The reactions were set up without ligase, incubated at 65° C. and allowed to cool slowly to 40° C. T4 DNA ligase was added to each reaction to a final concentration of 0.1 Units/ μ l and the reactions were incubated overnight at 37° C. Unligated adapters were removed using a *microspin S-400* column. A 100% recovery of the fragments was assumed.
- [0121] Denaturation and Hybridisation of Fragments
- [0122] The hybridisation reactions were set up such that, assuming a 100% recovery as above, they contained 0.15 pmol each lambda 1700 bp and SD1 fragments and 500 ng of human genomic DNA ligated to adapter EF, together with 0.15 pmol each lambda 1700 bp and ES3 fragments and 500 ng human genomic DNA ligated to adapters GH.
- [0123] The volume of each sample was made up with water to 45 μ l and to each tube 1.2 μ l 10% (v/v) *Tween-20* (*Pierce*), 58 μ l 2x hybridisation buffer (2.4M Sodium thiocyanate (*Sigma*), 0.2 M Phosphate pH 7.4, 4 mM EDTA pH 8.0) and 11.5 μ l 90% (v/v) phenol (*Sigma*) was added. The samples were mixed and the solution appeared slightly turbid.
- [0124] Samples were placed in a block preheated to 75° C. and incubated for 2 min. The tubes were then mixed to give a homogeneous solution. Samples were cycled as follows. 95° C. for 2 min followed by 70 cycles of 15 mm at 22° C. and 2 min at 65° C. After cycling the reactions were transferred to a 1.5 ml tube containing 400 μ l aqueous 0.1% *Tween-20*. 0.5 ml *Phenol/chloroform/IAA* (*Sigma*) was added, samples were vortexed and centrifuged for 5 min at 12000 rpm on a tabletop microcentrifuge. The aqueous

phase was transferred to a fresh tube and washed with one volume of chloroform. Samples were then centrifuged at 12000 rpm for 5 min and the aqueous phase transferred to a fresh tube. 1 μ l 1 mg/ml glycogen, 40 μ l 3 M sodium acetate pH 5.2 and 0.7 volumes of isopropanol (Aldrich) were added and mixed. The samples were incubated at room temperature for 30 min before centrifugation at 12000 rpm for 10 min at room temperature. The pellets were then washed with 70% ice cold ethanol. After spinning for 5 min at 1200 rpm the ethanol was discarded and the pellet allowed to air dry. Each pellet was resuspended in 48 μ l 1 \times Taq polymerase buffer. A 5 μ l aliquot was removed for analysis.

[0125] T4 Endonuclease VII Digestion

[0126] T4 endonuclease VII digestion was performed, in accordance with the manufacturers instructions, in a final volume of 50 μ l with a 1000 Units of enzyme for at 37° C. for 15 min.

[0127] Following this digestion, an additional band of 800 bp was detected. This corresponded to the size of the larger specific cleavage product expected from the cleavage of ES3/SD1 heteroduplexes at the site of the mismatch.

[0128] Exonuclease III Digestion

[0129] For each reaction, Exonuclease III digestion was performed by adding 4 μ l 250 mM NaCl, 1.6 μ l buffer containing 0.1 M Tris-HCl pH 8.0 and 0.5 M MgCl₂ 1.2 μ l water and 1.3 μ l exonuclease III (250 units) and incubating at 37° C. for 10 minutes. Following digestion, a 15 μ l aliquot was removed for analysis.

[0130] There was a considerable loss of DNA following the exonuclease III step, both ES3/SD1 fragments and lambda 1700 fragments appeared to have been digested to some extent. However, while the lambda 1700 band could still easily be seen on a blot of an agarose gel probed with SD1 and lambda probes, the SD1/ES3 band was not detected.

[0131] S1 Nuclease Digestion

[0132] For the final digestion step, 1.2 μ l S1 nuclease (16 units) was added to the Exonuclease III digested samples and the reaction was incubated at 37° C. for 15 minutes.

[0133] Following the S1 nuclease step it was difficult to detect any DNA on the agarose gel, however, on the blot of the gel, probed with lambda 1700 and SD1 probes, a clear, strong lambda 1700 band was present, while no SD1/ES3 fragment was detected. The expected outcome, i.e. the digestion of mismatched fragments concurrent with the conservation of identical fragments was therefore demonstrated. The final product could also be amplified by PCR using oligonucleotide G as a primer.

[0134] The above example has also been performed using a background of *E. coli* DNA with the same result: lambda 1700 fragment is retained while 1000 bp fragment is no longer detected at the end of the experiment.

[0135] The results for example 3 are summarised in tabulated form in Table 1.

TABLE 1

Summary of the results for example 3:				
	Expected result		Actual result	
	SD1/ES3 fragment	lambda 1700 fragment	SD1/ES3 fragment	lambda 1700 fragment
With human genomic DNA background	-	+	-	+
With <i>E.coli</i> genomic DNA background	-	+	-	+

[0136] + indicates that the fragment described could be detected on a Southern is blot of the end products of example 3. The probe used for detection was specific for the fragments, either 1000 bp fragment (ES3 and SD1) or lambda 1700 fragment.

[0137] - indicates that the fragment of interest could not be detected on a Southern blot of the end products of example 3. The probe used for detection was specific for the fragments, either 1000 bp fragment (ES3 and SD1) or lambda 1700 fragment.

EXAMPLE 4

[0138] Method

[0139] Generation of Fragments

[0140] SD1, ES1, ES2, ES3 and ES4 PCR 1000 bp fragments and lambda 1700 bp fragment were ligated to adapters comprising oligonucleotides E and H essentially as described for example 3 using a 100-fold excess of the oligonucleotides. Approximately 0.5 ng of each of the ligated fragments were amplified by PCR using 20 pmoles oligonucleotide E as a primer in a 1000 μ l reaction containing 200 μ M dNTPs and 5 units Taq polymerase in 1 \times Taq polymerase reaction buffer. After an initial denaturation step for 3 minutes at 94° C., twenty-five cycles of amplification were performed as follows; 94° C. for 30 seconds, 72° C. for 2 minutes. The reactions were purified on GFX columns and the products quantified using picogreen (Molecular probes) in accordance with manufacturers' instructions.

[0141] Denaturation and Hybridisation of Fragments

[0142] A pool of an equimolar amount of each of the five 1000 bp PCR products described above was prepared. A 25 ng aliquot of this pool was then mixed with an equimolar quantity of the lambda 1700 bp PCR product. This mixture of DNA fragments in a final volume of 30 μ l of 1 \times Taq polymerase reaction buffer was denatured for 5 min at 95° C., cooled to 4° C. for 4 minutes before hybridisation at 65° C. for 30 minutes in an MJ Research thermal cycler. Following hybridisation an additional 20 μ l of 1 \times Taq polymerase reaction buffer was added to each tube. A 2 μ l aliquot of each reaction was removed for analysis.

[0143] T4 Endonuclease VII Digestion

[0144] The remaining hybridisation reactions were supplemented with 1 μ l of 2 μ g/ μ l PstI digested *E. coli* DNA and digested, in accordance with the manufacturers' instructions, with 2000 Units of T4 Endonuclease VII in a final

volume of 58 μ l at 37° C. for 15 min. A 5.8 μ l sample was removed from each reaction for analysis.

[0145] Exonuclease Digestion

[0146] An 8 μ l aliquot of enzyme mix comprising 125 mM NaCl, 50 mM Tris pH 8, 15 mM MgCl₂, 12.5 units/ μ l T7 gene 6 exonuclease was added to the remaining amount of each T4 endonuclease VII digest. The reactions were then mixed and incubated for 10 min at 37° C. A 13.2 μ l aliquot was removed from each reaction for analysis.

[0147] S1 Nuclease Digestion

[0148] To the remaining amount of each reaction, 1.2 μ l S1 nuclease (16 units) was added. The reactions were then incubated for 15 min at 37° C. and terminated by the addition of 5 μ l 0.5M EDTA pH 8.0. A 15.1 μ l aliquot was retained for later analysis.

[0149] Samples removed after each enzymatic step were run on a 1% agarose gel alongside serial dilutions of the ES2 1000 bp fragment and 1700 bp lambda fragment. The gel was post-stained with VistraGreen (1:10000) for 15 min and analysed on the FluorImager 595.

[0150] PCR Amplification for the Second Round of Hybridisation and Enzymatic Digestion

[0151] Duplicate tubes of products resulting from the first round of hybridisation and enzymatic digest described above, were combined and purified on GFX columns according to the manufacturers instructions. The samples were eluted in 100 μ l of water and a 20 μ l aliquot of this eluate was then used as template in a 100 μ l PCR reaction containing 20 pmoles oligonucleotide G as primer, 200 μ l dNTPs and 5 units Taq polymerase in 1 \times Taq polymerase reaction buffer. Following an initial denaturation step of 3 minutes at 94° C., twenty cycles of amplification were performed using the following conditions: 94° C., 30 seconds; 72° C. 2 minutes. The reactions were analysed by separating 15 μ l of each reaction on a 1% agarose gel, stained and visualised as described above.

[0152] Result of the First Round

[0153] After the first round of hybridisation and enzymatic digestion of the reaction which initially contained a mixture

of five different 1000 bp fragments and the 1700 bp lambda fragment, a 1700 bp product could be clearly seen corresponding to the lambda fragment. A faint 1000 bp band was also just detectable on the agarose gel corresponding to the ES1/ES2/ES3/ES4/SD1 fragments. In a control reaction, containing ES1 only, a clear band of 1000 bp was observed. These results demonstrated that following one round of hybridisation and enzymatic mismatch cleavage, the 1000 bp fragments that were capable of forming duplexes containing mismatches, were depleted relative to the lambda fragment which could only form perfectly matched duplexes.

[0154] Second Round of Hybridisation and Mismatch Digestion

[0155] The amplified material that survived the first round of hybridisation and enzymatic digestion was subjected to a second round essentially as described above. In the second round, however, 80 units T7 gene 6 exonuclease was added to each reaction instead of 100 units. Following S1 nuclease digestion, the products of the second round of the procedure were purified on GFX columns and eluted in 100 μ l of water. A 40 μ l aliquot was then used as a template for PCR amplification as described above.

[0156] Result of the Second Round

[0157] Following the second round of hybridisation and enzymatic digestion, the band corresponding to the 1700 bp lambda fragment was clearly visible following agarose gel electrophoresis. In contrast, a very faint band corresponding to the 1000 bp ES1/ES2/ES3/ES4/SD1 fragments was barely detectable. In the control reaction (starting population of ES 1 1000 bp only) a clear 1000 bp band was detected following amplification.

[0158] Quantification of the agarose gel bands, corresponding to the 5 end products of the first and second rounds of hybridisation and enzymatic digestion, demonstrated that the ratio of 1700 bp lambda fragment to total 1000 bp fragment showed additional enrichment at the end of the second round compared to the first.

Appendix 1

Lambda 1700 sequence

CTGCCCTGGCTGAGTGAGGCCGACCGGGCTGCAGGTGCAGAGTGATTTGCCGTGGTGGCTGGTC
TGCCGGGGGACGATTTCATAAGTTCCGCTGTGTGCCGCATCTCACCGGGCGGCGCTTTGAGCACGGT
GTGACGGACTGTTACACACTGTTCCGGGATGCTTATCATCTGGCGGGGATTGAGATGCCGGACTTT
CATCGTGAGGATGACTGGTGGCGTAACGGCCAGAATCTCTATCTGGATAATCTGGAGGCGACGGGG
CTGTATCAGGTGCCGTTGTTCAGCGGCACAGCCGGGCGATGTGCTGCTGTGCTGTTTTGGTTTCATCA
GTGCCGAATCACGCCGCAATTTACTGCCGGCAGCGGCGAGCTGCTGCACCATATTCCTGAACAACTG
AGCAAACGAGAGAGGTACACCGACAATGGCAGCGACCCACACACTCCCTCTGGCGTCACCGGGCA
TGGCGCGCATCTGCCCTTTACGGGGATTTACAACGATTTGGTCGCCGCATCGACCTTCGTGTGAAAA
CGGGGGCTGAAGCCATCCGGGCACTGGCCACACAGCTCCCGGCGTTTCGTGAGAACTGAGCGACG
GCTGGTATCAGGTACGGATTGCCGGCGGGGACGTCAGCACCTCCGGGTTAACGGCGCAGTTACATG
AGACTCTGCCTGATGGCGCTGTAATTCATATTGTTCCAGAGTCGCCGGGGCCAAGTCAGGTGGCG
TATTCAGATTGTCCTGCGGGCTGCCGCCATTGCCGGATCATCTTTACCGCCGGAGCCACCCTTG
CAGCATGGGGGGCAGCCATTGGGGCCGGTGGTATGACCGGCATCCTGTTTTCTCTCGGTGCCAGTA
TGGTCCTCGGTGGTGTGCGCGAGATGCTGGCACCGAAAGCCAGAATCCCGGTATACAGACAACGG
ATAACGGTAAGCAGAACACCTATTTCTCTCACTGGATAACATGGTTGCCCAGGGCAATGTTCTGC
CTGTTCTGTACGGGGAAATGCGCGTGGGGTCACGCGTGGTTTCTCAGGAGATCAGCACGGCAGACG
AAGGGGACGGTGGTCAGGTTGTGGTGATTGGTCGCTGATGCAAAATGTTTTATGTGAAACCGCCTG
CGGGCGGTTTTGTCAATTTATGGAGCGTGACGAATGGSTAAAGGAAGCAGTAAGGGGCATACCCCGC
GCGAAGCGAAGGACAACCTGAAGTCCACGCAGTTGCTGAGTGTGATCGATGCCATCAGCGAAGGGC
CGATTGAAGGTCGGTGGATGGCTTAAAAAGCGTGCTGCTGAACAGTACGCCGGTCTGAGACACTG
AGGGGAATACCAACATATCCGGTGTACCGGTGGTGTTCGGGGCTGGTGAGCAGGAGCAGACTCCGC
CGGAGGGATTGAAATCCTCCGGCTCCGAGACGGTGTGGGTACGGAAGTGAATATGACACGCCGA
TCACCCCGACCATTAAGTCTGCAACATCGACCGTCTGCGCTTTACCTTCGGTGTACAGGCACCTGG
TGGAAACCACCTCAAAGGGTCACAGGAATCCGTGCGAAGTCCGCCTGCTGGTTTCAGATACAACGTA
ACGGTGGCTGGGTGACGGAAGACATCACCATTAAAGGGCAAAACCACCTCGCAGTATCTGGCCT
CGGTGGTGTATGGSTAACCTGCCGCCGCCCGTTTAATATCCGATGCCAGGATGACGCCGGACA
GCACCACAGACCAGCTGCAGAACAAAACGCTCTG

pSD1 sequence

TCGCGCGTTTCGGTGATGACGGTGAAAACCTCTGACACATGCAGCTCCCGGAGACGGTCACAGCTT
GTCTGTAAAGCGGATGCCGGGAGCAGACAAGCCCGTCAGGGCGCGTCAGCGGGTGTGGCGGGTGT
5 GGGGCTGGCTTAACTATGCGGCATCAGAGCAGATTGTACTGAGAGTGCACCATAAACGACATTACT
ATATATATAATATAGGAAGCATTAAATAGACAGCATCGTAATATATGTGTACTTGCAGTTATGAC
GCCAGATGGCAGTAGTGGGAAGATATCTTTATTGAAAAATAGCTTGTACCTTACGTACAATCTTG
ATCCGAGCTTTTCTTTTTTTCGCGATTAAAGAAATTAATTCGGTCGAAAAAAGAAAAGGAGAGGGCC
AAGAGGGAGGGCATTGGTGACTATTGAGCAGCTGAGTATACGTGATTAAAGCACACAAAGGCAGCTT
0 GGAGTATGTCTGTATTAAATTCACAGGTAGTTCTGGTCCATTGGTGAAAGTTTGCGGCTTGCAGA
GCACAGAGGGCCGCAAGATGTCTAGATTCCGATGCTGACTTGGGTATTATATGTGTGCCCA
ATAGAAAGAGAACAATTGACCCGGTTATTGCAAGGAAATTTCAAGCTTGTAAAAGCATATAAAA
ATAGTTTCAGGCACCTCCGAAATACCTGGTTGGGTGTTCGTAATCAACCTAAGGAGGATGTTTGG
CTCTGGTCAATGATTACGGCATTGATATCCTCCAACATGCATGGAGATGAGTCTGGGCAAGAATA
5 CCAAGAGTTCCTCGGTTTCCAGTTATTAAAGACTCGTATTTCAAAAGACTGCAACATACTACT
CAGTGCAGCTTCACAGAAACCTCATTCGTTTATTCCTTGTGTGATTACAGAACGAGGTGGACAGG
TGAACCTTTGGATTGGAACTCGATTCTGACTGGGTGGAAGGCAAGAGAGCCCCGAAAGCTTACA
TTTTATGTGTAGCTGTGGACTGACGCCAGAAATGTGGTGATGCGCTTAGATTAAATGGCGTTAT
TGGTCTTGATGTAAGCGGAGGTGTGGAGACAAATGGTGTAAGAGACTCTAACAAAATAGCAAAATTT
10 CGTCAAAAATGCTAAGAAATAGGTTATTACTGAGTAGTATTATTTAAGTATTGTTTGTGCACCTTG
CCTGCGGTGTGAAATACCGCACAGATGCGTAAGAGAAATACCGCATCAGGAAATTTGTAACGTT
AATATTTTGTAAATTCGCGTTAAATTTTGTAAATCAGCTCATTTTAAACCAATAGGCGGAA
ATCGGCAAAATCCCTTATAAATCAAAAGAAATAGACCGAGATAGGGTTGAGTGTGTTCCAGTTTGG
AACAGAGTCCACTATTAAAGAACGTGGACTCCAACGTCAAAGGGCGAAAAACCGTCTATCAGGGC
15 ATGGCCCCACTACGTGAACCATCACCTAATCAAGTTTTCGGGGTCGAGGTGCCCTAAAGCCTA
AATCGGAACCCCTAAAGGGAGCCCCGATTAGAGCTTGACGGGAAAGCCGGCGAACGTGGCGAGA
AAGGAAGGGAAGAAAGCGAAAGGAGCGGGCGCTAGGGCGCTGGCAAGTGTAGCGGTACCGCTGCC
GTAACCACACACCCCGCGCTTAATGCGCGCTACAGGGCGCGCTCGGCCATTCCGCTTACAGG
CTGCGCAACTGTTGGGAAGGCGGATCGGTGCGGGCTCTTCGCTATTACGCCAGCTGGCGAAGGG
10 GGATGTGCTGCAAGGCGATTAAAGTTGGGTAAAGCCAGGGTTTCCCAGTCACGACGTTGTAACCG
ACGGCCAGTGAATTGTAATACGACTCACTATAGGCGCAATTCGAGCTCGAGCAATAAAGATTCTAC
AATACTAGCTTTTATGGTTATGAAGAGGAAAAATGGCAGTAACCTGGCCCCACAAACCTTCAAT
GAACGAATCAAAATTAACAACCATAGGATGATAATGCGATTAGTTTTTTAGCCTTATTTCTGGGGTA
ATTAATCAGCGAAGCGATGATTTTGTATCTATTAACAGATATATAAATGCAAAAACTGCATAACCA
15 CTTTAACTAATACTTTCAACATTTTCGGTTTGTATTACTTCTTATTCAAATGTAATAAAGTATCA
ACATCTAGAATTCCATGGAATCGATGCGGCGCAATTCATCGATTAGACTAGTCTAGATATCATGT
AATTAGTTATGTACGCTTACATTACGCGCTCCCGCCACATCCGCTCTAACCGAAAAGGAAGGAG
TTAGACAACCTGAAGTCTAGGTCCCTATTTATTTTATAGTTATGTTAGTATTAAGAACGTTAT
TTATATTTCAAATTTTCTTTTCTCTGTACAGACGCGTACCGCATGTAACTATATACTGAAAA
10 CCTTGTCTGAGAAGGTTTGGGACGCTCGAAGGCTTAATTTGCGGTACCCAGCTTTTGTTCCTT
TAGTGAGGGTTAATTCGAGCTTGGCGTAATCATGTCATAGCTGTTTCTGTGTGAAATTTGTTAT
CCGCTCACAAATCCACACAACATAGGAGCCGGAAGCATAAAGTGTAAGCCTGGGGTGCCATAATGA
GTGAGGTAACACATTAATTGCGTTGCGCTCACTGCCCGCTTCCAGTCGGGAAACCTGTCGTGC
CAGCTGCATTAATGAATCGGCCAACGCGCGGGGAGAGGCGGTTTGCCTATTGGCGCTCTTCCGCT
15 TCCTCGCTCACTGACTCGCTGCGCTCGCTCGTTCCGCTGCGGCGAGCGGTATCAGCTCACTCAAAG
GCGGTAATACGGTTATCCACAGAATCAGGGGATAACGCAGGAAAGAACATGTGAGCAAAAGGCCAG
CAAAAGGCCAGGAACCGTAAAAAGGCCGCGTTGCTGGCGTTTTCATAGGCTCGGCCCCCTGAC
GAGCATCACAAAAATCGACGCTCAAGTCAGAGGTGGCGAAACCCGACAGGACTATAAAGATACCG
GCGTTCCCCCTGGAAGCTCCCTCGTGGCTCTCTGTTCGACCCCTGCCGCTTACCGGATACCTG
10 TCCGCTTTCTCCCTTCGGGAAGCGTGGCGCTTCTCAATGCTCAGCTGTAGGTATCTCAGTTCCG
GTGTAGGTCGTTCCCTCCAAGCTGGGCTGTGTGACGAACCCCGTTCAGCCGACCGCTGCGCC
TTATCCGGTAACATCTGCTTGTAGTCCAACCCGTAAGACACGACTTATCGCCACTGGCAGCAGCC
ACTGGTAACAGGATTAGCAGAGCGAGGTATGTAGGCGGTGCTACAGAGTTCTGAAGTGGTGGCT
AATACGGCTACACTAGAAGGACAGTATTTGGTATCTGCGCTCTGCTGAAGCCAGTTACCTTCGGA
15 AAAAGAGTTGGTAGCTCTGTATCCGCAACCAACACCGCTGGTAGCGGTGTTTGTGTTTC

PAGCAGCAGATTACGCGCAGAAAAAAGGATCTCAAGAAGATCCTTTGATCTTTTCTACGGGGTCT
GACGCTCAGTGGAACGAAAACCTCACGTTAAGGGATTTTGGTCATGAGATTATCAAAAAGGATCTTC
ACCTAGATCCTTTTAAATTAAAAATGAAGTTTTAAATCAATCTAAAGTATATATGAGTAAACTTGG
TCTGACAGTTACCAATGCTTAATCAGTGAGGCACCTATCTCAGCGATCTGTCTATTTTCGTTTCATCC
ATAGTTGCCTGACTGCCCGTCGTGTAGATAACTACGATACGGGAGGGCTTACCATCTGGCCCCAGT
GCTGCAATGATACCGCGAGACCCACGCTCACCGGCTCCAGATTTATCAGCAATAAACCAGCCAGCC
GGAAGGGCCGAGCGCAGAAGTGGTCCTGCAACTTTATCCGCCTCCATCCAGTCTATTAATTGTTGC
CGGGAAGCTAGAGTAAGTAGTTTCGCCAGTTAATAGTTTTGCGCAACGTTGTTGCCATTGCTACAGGC
ATCGTGGTGTACGCTCGTCGTTTTGGTATGGCTTCATTACGCTCCGGTCCCAACGATCAAGGCGA
GTTACATGATCCCCCATGTTGTGAAAAAAGCGGTTAGCTCCTTCGGTCCCTCCGATCGTTGTGAGA
AGTAAGTTGGCCGAGTGTTATCACTCATGGTTATGGCAGCACTGCATAATTCTCTTACTGTGATG
CCATCCGTAAGATGCTTTTCTGTGACTGGTGAGTACTCAACCAAGTCATTCTGAGAATAGTGTATG
CGGCGACCGAGTTGCTCTTGCCCCGGCGTCAATACGGGATAATACCGCGCCACATAGCAGAACTTTA
AAAGTGCTCATCATTTGGAAAAAGTTCTTCGGGGCGAAAACTCTCAAGGATCTTACCGCTGTTGAGA
TCCAGTTCGATGTAACCCACTCGTGCACCCAACTGATCTTCAGCATCTTTTACTTTTACCAGCGTT
TCTGGGTGAGCAAAAACAGGAAGGCAAAATGCCGCAAAAAGGGAATAAGGGCGACACGGAAATGT
TGAATACTCATACTCTTCCTTTTCAATATTAATTGAAGCATTTATCAGGGTTATTGTCTCATGAGC
GGATACATATTTGAATGTATTTAGAAAAATAAACAAATAGGGGTTCGCGCCACATTTCCCCGAAAA
GTGCCACCTGGGTCTTTTTCATCACGTGCTATAAAAAATAATTATAATTTAAATTTTTTAATATAAA
TATATAAATTAAAAATAGAAAGTAAAAAAGAAATTAAGAAAAAATAGTTTTGTGTTTCCGAAGA
TGTAAGACTCTAGGGGGATCGCCAACAAATACCTTTTATCTTGCTCTTCCTGCTCTCAGGT
ATTAATGCCGAATTGTTTCATCTGTCTGTGTAGAAGACCACACAGAAAAATCCTGTGATTTTACA
TTTTACTTTATCGTTAATCGAATGTATATCTATTTAATCTGCTTTTCTTGCTAATAAATATATATG
TAAAGTACGCTTTTGTGAAATTTTTTAAACCTTTGTTTATTTTTTTTTCTTCATTCCGTAACCTC
TTCTACCTTCTTTATTTACTTTCTAAAAATCCAAATACAAAACATAAAAAATAAATAAACACAGAGTA
AATCCCAAATTAATTCATCATTAAGATACGAGGCGCGTGTAAAGTTACAGGCAAGCGATCCGTC
CTAAGAAACCATTAATTATCATGACATTAACCTATAAAAAATAGGCGTATCACGAGCCCTTTTCGTC

[0159] The sequences of the other plasmids vary only at the series of six bases 91GATATO' shown in bold and larger font size than the rest of the sequence, on the sequence above. These variations are as follows:

SD1	GATATC
ES1	AATATC
ES3	CATATC
ES4	-ATATC

[0160] The sequence of the primers used to amplify 1000 bp fragments with ends including PstI sites from all of the plasmids were as follows. Their positions in the plasmid are underlined:

Forward: GAACTGCAGCTAGATTCCGATGCTGACTTGCT
Reverse: TCCCTGCAGGGTTCCGATTTAGTGCTTTAC

[0161] Following PCR, the products were digested with PstI.

SEQUENCE LISTING	
<160> NUMBER OF SEQ ID NOS: 18	
<210> SEQ ID NO 1	
<211> LENGTH: 33	
<212> TYPE: DNA	
<213> ORGANISM: Artificial Sequence	
<220> FEATURE:	
<223> OTHER INFORMATION: Description of Artificial Sequence: Contains phosphorothioate linkages	
<400> SEQUENCE: 1	
cattcggatg ttgatcgcg cgcgttgtct gca	33
<210> SEQ ID NO 2	
<211> LENGTH: 29	
<212> TYPE: DNA	
<213> ORGANISM: Artificial Sequence	
<220> FEATURE:	
<223> OTHER INFORMATION: Description of Artificial Sequence: Contains phosphorothioate linkages	
<400> SEQUENCE: 2	
gacaagcggc cgcgatcaag taggcttac	29
<210> SEQ ID NO 3	
<211> LENGTH: 33	
<212> TYPE: DNA	
<213> ORGANISM: Artificial Sequence	
<220> FEATURE:	
<223> OTHER INFORMATION: Description of Artificial Sequence: Contains phosphorothioate linkages	
<400> SEQUENCE: 3	
gtaagcctac ttgatcgcg cgcgttgtct gca	33
<210> SEQ ID NO 4	
<211> LENGTH: 29	
<212> TYPE: DNA	
<213> ORGANISM: Artificial Sequence	
<220> FEATURE:	
<223> OTHER INFORMATION: Description of Artificial Sequence: Contains phosphorothioate linkages	
<400> SEQUENCE: 4	
gacaagcggc cgcgatcaac atccgaatg	29
<210> SEQ ID NO 5	
<211> LENGTH: 28	
<212> TYPE: DNA	

-continued

<213> ORGANISM: Artificial Sequence
<220> FEATURE:
<223> OTHER INFORMATION: Description of Artificial Sequence: Synthetic
oligonucleotide

<400> SEQUENCE: 5

gtttcttctg caggtcgact ctagagga 28

<210> SEQ ID NO 6
<211> LENGTH: 28
<212> TYPE: DNA
<213> ORGANISM: Artificial Sequence
<220> FEATURE:
<223> OTHER INFORMATION: Description of Artificial Sequence: Synthetic
oligonucleotide

<400> SEQUENCE: 6

gtttcttcta tagggaattc gagctcgg 28

<210> SEQ ID NO 7
<211> LENGTH: 132
<212> TYPE: DNA
<213> ORGANISM: Artificial Sequence
<220> FEATURE:
<223> OTHER INFORMATION: Description of Artificial Sequence: Synthetic
oligonucleotide

<400> SEQUENCE: 7

cacttgggac tttggattgg tcactactga cattttgtat gcagcagcca cctgttctgg 60

tgtgtgtgtg tgtgtgtgtg tgtgtgtgtg tgtcttgttt gttttaatgc aagcaagaat 120

ggaaacaaag ac 132

<210> SEQ ID NO 8
<211> LENGTH: 29
<212> TYPE: DNA
<213> ORGANISM: Artificial Sequence
<220> FEATURE:
<223> OTHER INFORMATION: Description of Artificial Sequence: Synthetic
oligonucleotide

<400> SEQUENCE: 8

aaagcctaca actagccgtc cgcttgtct 29

<210> SEQ ID NO 9
<211> LENGTH: 28
<212> TYPE: DNA
<213> ORGANISM: Artificial Sequence
<220> FEATURE:
<223> OTHER INFORMATION: Description of Artificial Sequence: Synthetic
oligonucleotide containing methyl phosphonate

<400> SEQUENCE: 9

gacaagcgga cgcgatcaac atccgaaa 28

<210> SEQ ID NO 10
<211> LENGTH: 28
<212> TYPE: DNA
<213> ORGANISM: Artificial Sequence
<220> FEATURE:
<223> OTHER INFORMATION: Description of Artificial Sequence: Synthetic
oligonucleotide containing methyl phosphonate

<400> SEQUENCE: 10

-continued

gacaagcgga cggctagttg taggcttt 28

<210> SEQ ID NO 11
<211> LENGTH: 29
<212> TYPE: DNA
<213> ORGANISM: Artificial Sequence
<220> FEATURE:
<223> OTHER INFORMATION: Description of Artificial Sequence: Synthetic
oligonucleotide containing methyl phosphonate

<400> SEQUENCE: 11

ccttcggcgc atgaccgtgc ttgtctgca 29

<210> SEQ ID NO 12
<211> LENGTH: 25
<212> TYPE: DNA
<213> ORGANISM: Artificial Sequence
<220> FEATURE:
<223> OTHER INFORMATION: Description of Artificial Sequence: Synthetic
oligonucleotide containing methyl phosphonate

<400> SEQUENCE: 12

gacaacgcgc gtgtagccgc ctccc 25

<210> SEQ ID NO 13
<211> LENGTH: 29
<212> TYPE: DNA
<213> ORGANISM: Artificial Sequence
<220> FEATURE:
<223> OTHER INFORMATION: Description of Artificial Sequence: Synthetic
oligonucleotide containing methyl phosphonate

<400> SEQUENCE: 13

ggaagccgcg tacaccgttg ttgtctgca 29

<210> SEQ ID NO 14
<211> LENGTH: 25
<212> TYPE: DNA
<213> ORGANISM: Artificial Sequence
<220> FEATURE:
<223> OTHER INFORMATION: Description of Artificial Sequence: Synthetic
oligonucleotide containing methyl phosphonate

<400> SEQUENCE: 14

gacaacgcgc gtcacggcc gaagg 25

<210> SEQ ID NO 15
<211> LENGTH: 1750
<212> TYPE: DNA
<213> ORGANISM: Artificial Sequence
<220> FEATURE:
<223> OTHER INFORMATION: Description of Artificial Sequence: Lambda
fragment

<400> SEQUENCE: 15

ctgccttggc tgagtgggc cgaccggcg ctgcaggtgc agagtgattt gccgtggtgg 60

ctggtctgcc gggggacgat tcataagttc cgctgtgtgc cgcattctac cgggcggcgc 120

tttgagcacg gtgtgacgga ctgttacaca ctgttccggg atgcttatca tctggcgggg 180

attgagatgc cggactttca tcgtgaggat gactggtggc gtaacggcca gaatctctat 240

ctggataatc tggaggcgac ggggctgtat caggtgccgt tgcagcggc acagccgggc 300

gatgtgctgc ttgtctgttt tggttcatca gtgccgaatc acgccgaat ttactgcggc 360

-continued

gacggcgagc	tgctgcacca	tattcctgaa	caactgagca	aacgagagag	gtacaccgac	420
aaatggcagc	gacgcacaca	ctccctctgg	cgtcaccggg	catggcgcg	atctgccttt	480
acggggattt	acaacgattt	ggtcgccgca	tcgaccttcg	tgtgaaaacg	ggggctgaag	540
ccatccgggc	actggccaca	cagctcccg	cgtttcgtca	gaaactgagc	gacggctggt	600
atcaggtagc	gattgccggg	cgggacgtca	gcacgtccgg	gttaacggcg	cagttacatg	660
agactctgcc	tgatggcgct	gtaattcata	ttgttcccag	agtcgccggg	gccaaagtcag	720
gtggcgattt	ccagattgtc	ctgggggctg	cgcacattcg	cggatcattc	tttaccgcgg	780
gagccaccct	tcgacgatgg	ggggcagcca	ttggggccgg	tggtagacc	ggcatcctgt	840
tttctctcgg	tgccagtagt	gtgctcgggt	gtgtggcgca	gatgctggca	cgaagacca	900
gaactccccc	tatacagaca	acggataacg	gtaagcagaa	cacctatttc	tcctcactgg	960
ataacatggt	tgccagggc	aatgttctgc	ctgttctgta	cggggaaatg	cgcgtggggt	1020
cacgcgtggt	ttctcaggag	atcagcacgg	cagacgaagg	ggacggtggt	caggttgtgg	1080
tgattggtcg	ctgatgcaaa	atgttttatg	tgaaccgcc	tcggggcggt	tttgtcattt	1140
atggagcgtg	aggaatgggt	aaaggaagca	gtaaggggca	taccccgcg	gaagcgaagg	1200
acaacctgaa	gtccacgcag	ttgctgagtg	tgatcgatgc	catcagcgaa	gggccgattg	1260
aagggtccgt	ggatggctta	aaaagcgtgc	tgctgaacag	tacgcgggtg	ctggacactg	1320
aggggaatac	caacatatcc	ggtgtcacgg	tggtgttccg	ggctggtag	caggagcaga	1380
ctccgccgga	gggatttgaa	tcctccggct	cgcagacggt	gctgggtacg	gaagtgaat	1440
atgacacgcc	gatcacccgc	accattacgt	ctgcaaacat	cgaccgtctg	cgctttacct	1500
tcggtgtaca	ggcactgggt	gaaaccacct	caaaggggtga	caggaatccg	tcggaagtcc	1560
gcctgctggt	tcagatacaa	cgtaacgggt	gctgggtgac	ggaaaaagac	atcaccatta	1620
agggcaaaac	cacctcgcat	tatctggcct	cggtgggtgat	gggtaacctg	cgcgcgcgcc	1680
cgtttaatat	cgggatgcgc	aggatgacgc	cggacagcac	cacagaccag	ctgcagaaca	1740
aaacgctctg						1750

<210> SEQ ID NO 16

<211> LENGTH: 5277

<212> TYPE: DNA

<213> ORGANISM: Artificial Sequence

<220> FEATURE:

<223> OTHER INFORMATION: Description of Artificial Sequence: Synthetic plasmid

<400> SEQUENCE: 16

tcgcgcgttt	cggtagtagc	ggtgaaaacc	tctgacacat	gcagctcccg	gagacgggtca	60
cagcttgtct	gtaagcggat	gccgggagca	gacaagccc	tcaggcgcg	tcagcgggtg	120
ttggcgggtg	tcggggctgg	cttaactatg	cggcatcaga	gcagattgta	ctgagagtgc	180
accataaacg	acattactat	atatataata	taggaagcat	ttaatagaca	gcacgttaat	240
atatgtgtac	tttgtagtta	tgacgccaga	tggcagtagt	ggaagatatt	ctttattgaa	300
aaatagcttg	tcaccttacg	tacaatcttg	atccggagct	tttctttttt	tgccgattaa	360
gaattaatcc	ggtcgaaaaa	agaaaaggag	agggccaa	gggagggcat	tggtagctat	420
tgagcacgtg	actatacgtg	attaagcaca	caaaggcagc	ttggagtatg	tctgttatta	480

-continued

atttcacagg tagttctggt ccattggtga aagtttgcg cttgcagagc acagaggccg	540
cagaatgtgc tctagattcc gatgctgact tgctgggtat tataatgtgtg cccaatagaa	600
agagaacaat tgacccgggt attgcaagga aaatttcaag tcttgtaaaa gcatataaaa	660
atagttcagg cactccgaaa tacttggttg gcgtgtttcg taatcaacct aaggaggatg	720
ttttggctct ggtcaatgat tacggcattg atatcgcca actgcatgga gatgagtcgt	780
ggcaagaata ccaagagttc ctcggtttgc cagttattaa aagactcgta ttccaaaag	840
actgcaacat actactcagt gcagcttcac agaaacctca ttcggtttatt cccttggttg	900
attcagaagc aggtgggaca ggtgaacttt tggattggaa ctcgatttct gactgggttg	960
gaaggcaaga gagccccga agcttacatt ttatgttagc tgggtgactg acgccagaaa	1020
atgttggtga tgcgcttaga ttaaatggcg ttattggtgt tgatgtaagc ggaggtgtgg	1080
agacaaatgg tgtaaaagac tctaacaaaa tagcaaat ttcgtaaaaa gctaagaaat	1140
aggttattac tgagtagtat ttatttaagt attgtttgtg cacttgcttg cgggtgtgaa	1200
taccgcacag atgcgtaagg agaaaatacc gcatcaggaa attgtaaacg ttaatatatt	1260
gttaaaattc gcgttaaat tttgttaaat cagctcattt ttaaccaat aggccgaaat	1320
cggcaaaatc ccttataaat caaaagaata gaccgagata gggttgagtg ttgttcagat	1380
ttggaacaag agtcactat taaagaacgt ggactccaac gtcaaaggcg gaaaaaccgt	1440
ctatcaggcg gatggcccac tacgtgaacc atcacccata tcaagttttt tggggtcgag	1500
gtgcgtaaa gactaaatc ggaaccctaa agggagcccc cgatttagag cttgacgggg	1560
aaagccggcg aacgtggcga gaaaggaagg gaagaaagcg aaaggagcgg gcgctaggcg	1620
gctggcaagt gtagcggta cgctgcgcgt aaccaccaca ccgcgcgcg ttaatgcgcc	1680
gctacaggcg gcgtcgcgcc attcgccatt caggctgcgc aactgttggg aaggcgcatc	1740
ggcgcgggcc tcttcgctat tacgccagct ggcgaaggcg gtagtgctg caaggcgatt	1800
aagtgggta acgccagggt ttcccgatc acgacgttgt aaaacgacgg ccagtgaatt	1860
gtaatacgac tcaatatagg gcgaattgga gctcgagcaa taaagattct acaatactag	1920
cttttatggt tatgaagagg aaaaattggc agtaacctgg cccacaaac cttcaaata	1980
acgaatacaa ttaacaacca taggatgata atgcgattag ttttttagcc ttatttctgg	2040
ggtaattaat cagcgaagcg atgatttttg atctattaac agatatataa atgcaaaaa	2100
tgcataacca cttaactaa tactttcaac attttcggtt tgtattactt cttattcaaa	2160
tgtaataaaa gtatcaacat ctagaattcc atggaatcga tgcggccgca attcatcgat	2220
tagactagtc tagatatcat gtaattagtt atgtcacgct tacattcacg ccctcccccc	2280
acatccgctc taaccgaaaa ggaaggagtt agacaacctg aagtctaggt ccctatttat	2340
ttttttatag ttatgttagt attaagaacg ttatttatat ttcaaatttt tctttttttt	2400
ctgtacagac gcgtgtacgc atgtaacatt atactgaaa ccttgcttga gaaggttttg	2460
ggacgctcga aggtcttaat ttgcggtacc cagcttttgt tcccttagt gaggtttaat	2520
tccgagcttg gcgtaatcat ggtcatagct gtttctgtg tgaaattgtt atccgctcac	2580
aattccacac aacataggag ccggaagcat aaagtgtaaa gcctggggtg cctaataagt	2640
gaggttaact acattaattg cgttcgctc actgccgct tccagtcg gaaacctgtc	2700
gtgccagctg cattaatgaa tcggccaacg cgcggggaga ggcggtttgc gtattggcg	2760

-continued

ctcttccgct	tctctgctca	ctgactcgct	gcgctcggtc	gttcggctgc	ggcgagcggg	2820
atcagctcac	tcaaaggcgg	taatacgggt	atccacagaa	tcaggggata	acgcaggaaa	2880
gaacatgtga	gcaaaaggcc	agcaaaaggc	caggaaccgt	aaaaaggccg	cgttgctggc	2940
gtttttccat	aggctcggcc	cccctgacga	gcatacaaaa	aatcgacgct	caagtcagag	3000
gtggcgaaac	ccgacaggac	tataaagata	ccaggcggtc	ccccctggaa	gctccctcgt	3060
gcgctctcct	gttccgaccc	tgccgcttac	cggatacctg	tccgcctttc	tcccttcggg	3120
aagcgtggcg	ttttctcaat	gctcacgctg	taggtatctc	agttcgggtg	aggcgttcg	3180
ctccaagctg	ggctgtgtgc	acgaaccccc	cgttcagccc	gaccgctgcg	ccttatccgg	3240
taactatcgt	cttgagtcca	acccggtaa	acacgactta	tcgccactgg	cagcagccac	3300
tggtaacagg	attagcagag	cgaggtatgt	aggcgggtgt	acagagttct	tgaagtgggtg	3360
gcctaactac	ggctacacta	gaaggacagt	atttggtatc	tgcgctctgc	tgaagccagt	3420
taccttcgga	aaaagagttg	gtagctcttg	atccggcaaa	caaaccaccg	ctggtagcgg	3480
tggttttttt	gtttgcaagc	agcagattac	gcgcagaaaa	aaaggatctc	aagaagatcc	3540
tttgatcttt	tctacggggt	ctgacgctca	gtggaacgaa	aactcacgtt	aagggatttt	3600
ggtcatgaga	ttatcaaaaa	ggatcttcac	ctagatcctt	ttaaattaaa	aatgaagttt	3660
taaatcaatc	taaagtatat	atgagtaaac	ttggtctgac	agttaccaat	gcttaatcag	3720
tgaggcacct	atctcagcga	tctgtctatt	tcgttcaccc	atagttgcct	gactgcccgt	3780
gtggtagata	actacgatac	gggagggtct	accatctggc	cccagtgctg	caatgatacc	3840
gcgagaccca	cgctcaccgg	ctccagattt	atcagcaata	aaccagccag	ccggaagggc	3900
cgagcgcaga	agtggtcctg	caactttatc	cgccctccatc	cagtctatta	attgttgccg	3960
ggaagctaga	gtaagtagtt	cgccagttaa	tagtttgccg	aacgttggtg	ccattgctac	4020
aggcatcgtg	gtgtcacgct	cgtcgtttgg	tatggcttca	ttcagctccg	gttcccaacg	4080
atcaaggcga	gttatcatgat	cccccatggt	gtgaaaaaaa	gcgggttagct	ccttcgggtcc	4140
tccgatcgtt	gtcagaagta	agttggccgc	agtgttatca	ctcatgggta	tggcagcact	4200
gcataattct	cttactgtca	tgccatccgt	aagatgcttt	tctgtgactg	gtgagtactc	4260
aaccaagtca	ttctgagaat	agtgtatcgc	gcgaccgagt	tgctcttgcc	cggcgtcaat	4320
acgggataat	accgcgccac	atagcagaac	tttaaaagtg	ctcatcattg	gaaaacgttc	4380
ttcggggcga	aaactctcaa	ggatctttacc	gctgttgaga	tccagttcga	tgtaaccac	4440
tcgtgcaccc	aactgatcct	cagcatcttt	tactttcacc	agcgtttctg	ggtgagcaaa	4500
aacaggaagg	caaatgcgcg	caaaaaaggg	aataaggggc	acacggaaat	gttgaataact	4560
catactcttc	ctttttcaat	attattgaag	catttatcag	ggttattgtc	tcattgagcgg	4620
atacatattt	gaatgtattt	agaaaaataa	acaaataggg	gttcgcgcga	catttccccg	4680
aaaagtgcc	cctgggtcct	tttcatcacg	tgctataaaa	ataattataa	tttaaatatt	4740
ttaataataa	tataataatt	aaaaatagaa	agtaaaaaaa	gaaattaaag	aaaaaatagt	4800
ttttgttttc	cgaagatgta	aaagactcta	gggggatcgc	caacaaatac	taccttttat	4860
cttgctcttc	ctgctctcag	gtattaatgc	cgaattgttt	catcttgtct	gtgtagaaga	4920
ccacacacga	aaatcctgtg	attttacatt	ttacttatcg	ttaatcgaat	gtatatctat	4980
ttaatctgct	tttcttgtct	aataaatata	tatgtaaagt	acgctttttg	ttgaaatttt	5040

-continued

ttaaacccttt gtttattttt ttttcttcat tccgtaactc ttctaccttc tttatttact	5100
ttctaaaaatc caaatacaaaa acataaaaaa aaataaacac agagtaaatt cccaaattat	5160
tccatcatta aaagatacga ggcgctgtga agttacaggc aagcgatccg tcctaagaaa	5220
ccattattat catgacatta acctataaaa ataggcgtat cagagggcc tttcgtc	5277

<210> SEQ ID NO 17
 <211> LENGTH: 32
 <212> TYPE: DNA
 <213> ORGANISM: Artificial Sequence
 <220> FEATURE:
 <223> OTHER INFORMATION: Description of Artificial Sequence: Synthetic
 oligonucleotide

<400> SEQUENCE: 17

gaactgcagc tagattccga tgctgacttg ct	32
-------------------------------------	----

<210> SEQ ID NO 18
 <211> LENGTH: 30
 <212> TYPE: DNA
 <213> ORGANISM: Artificial Sequence
 <220> FEATURE:
 <223> OTHER INFORMATION: Description of Artificial Sequence: Synthetic
 oligonucleotide

<400> SEQUENCE: 18

tcctgcagg gttccgattt agtgctttac	30
---------------------------------	----

1. A method of performing genomic analysis by:

- a) digesting genomic DNA to be compared from two different sources to provide genomic fragments whose average length is greater than the average spacing between natural polymorphisms;
- b) combining under hybridisation conditions single strands of the genomic fragments from the two sources;
- c) separating heterohybrids from homohybrids; and
- d) separating mismatch-free heterohybrids from hybrids with mismatches;

which method comprises ligating an adapter to each end of each genomic fragment produced in step a), said adapter being, in double-stranded mismatch-free form, resistant to nuclease digestion.

2. The method of claim 1 wherein the adapter comprises one or more phosphodiester bonds, selected from phosphorothioate and methylphosphonate, that are nuclease resistant.

3. The method of claim 1 or claim 2, wherein the adapters of a homohybrid include at least one mismatch, and the adapters of a heterohybrid are perfectly matched.

4. The method of any one of claims 1 to 3, wherein steps c) and d) are performed using a mismatch recognition protein and an exonuclease/endonuclease combination.

5. A method of performing genomic analysis by:

- ii) providing genomic DNA, pooled from a plurality of individuals that share a phenotype;

- ii) digesting the genomic DNA to provide genomic fragments whose average length is greater than the average spacing between natural polymorphisms;

- iii) ligating an adapter to each end of each genomic fragment produced in step ii), said adapter being, when in double-stranded mismatch-free form, resistant to nuclease digestion;

- iv) denaturing and re-annealing the mixture of adapter-terminated genomic fragments produced in step iii);

- v) removing from the mixture produced in step iv) hybrids containing mismatches and if required amplifying mismatch-free hybrids;

- vi) and repeating steps iv) and v) to recover one or a few mismatch-free hybrids associated with the phenotype.

6. The method of claim 5, wherein the one or a few mismatch-free hybrids recovered in step vi) are analysed by hybridisation to reference sequences of nucleic acid.

7. The method of claim 5, wherein a mismatch-free hybrid resulting from step vi) is sequenced.

8. A method of performing genomic analysis by:

- i) providing first nucleic acid, pooled from a plurality of individuals that share a phenotype;

- ii) digesting the said first nucleic acid to provide fragments whose average length is about equal to or less than the average spacing between natural polymorphisms;

- iii) ligating an adapter to each end of each fragment produced in step ii) to form adapter-terminated nucleic

acid fragments which are, when in double-stranded mismatch-free form, resistant to nuclease digestion;

- iv) denaturing and re-annealing the mixture of adapter-terminated nucleic acid fragments produced in step iii);
- v) removing from the mixture produced in step iv) hybrids containing mismatches and if required amplifying mismatch-free hybrids;
- vi) repeating steps iv) and v) to recover a first mixture of mismatch-free hybrids;
- vii) providing second nucleic acid pooled from a plurality of individuals that do not share the same phenotype;
- viii) subjecting the nucleic acid of vii) to the said steps of ii) to vi) to recover a second mixture of mismatch-free hybrids;
- ix) combining under hybridisation conditions single strands of the said first mixture of mismatch-free hybrids and the said second mixture of mismatch-free hybrids;
- x) and recovering nucleic acid fragments that do not form mismatch-free hybrids and are associated with the phenotype.

9. The method of claim 8, wherein the nucleic acid fragments recovered in step x) are analysed by hybridisation to reference sequences of nucleic acid.

10. The method of claim 8, wherein the nucleic acid fragments recovered in step x) are sequenced.

11. The method of any one of claims 8 to 10, wherein the nucleic acid is genomic DNA.

12. The method of any one of claims 8 to 10, wherein the nucleic acid represents a subset of the genome that is transcribed in a tissue or tissues of interest.

13. The method of any one of claims 8 to 12, wherein step x) is performed by physical separation of mismatched fragments following binding to at least one mismatch specific protein.

14. The method of any one of claims 5 to 13, wherein the adapter comprises phosphodiester bonds, selected from phosphorothioate and methylphosphonate, that are nuclease resistant.

15. The method of any one of claims 5 to 14, wherein in step v) hybrids containing mismatches are removed by means of a mismatch recognition protein and an exonuclease/endonuclease combination.

16. A set of four oligonucleotides, wherein each oligonucleotide of the set: is complementary to a first other oligonucleotide of the set and forms therewith a hybrid that is resistant to nuclease digestion; and is substantially complementary to a second other oligonucleotide of the set.

17. The set of claim 16, wherein each oligonucleotide comprises one or more phosphodiester bonds selected from phosphorothioate and methylphosphonate.

18. A kit for performing the method of any one of claims 1 to 4, which kit comprises the set of four oligonucleotides together with a ligase and a nuclease.

19. A kit for performing the method of any one of claims 5 to 15, which kit comprises a supply of an adapter which is, when in double stranded form, resistant to nuclease digestion, and a ligase and a nuclease.

20. The kit as claimed in claim 19, wherein the adapter comprises one or more phosphodiester bonds selected from the phosphorothioate and methylphosphonate.

21. The kit of any one of claims 18 to 20, wherein a mismatch recognition protein is also present.

* * * * *