



US00D810627S

(12) **United States Design Patent** (10) **Patent No.:** **US D810,627 S**  
**Cloke** (45) **Date of Patent:** **\*\* Feb. 20, 2018**

(54) **VEHICLE, TOY, AND/OR REPLICAS THEREOF**  
(71) Applicant: **Bayerische Motoren Werke Aktiengesellschaft, Munich (DE)**

D727,796 S *	4/2015	Weil .....	D12/92
D727,797 S *	4/2015	Weil .....	D12/92
D728,429 S *	5/2015	Nissl .....	D12/92
D738,787 S *	9/2015	Clottu .....	D12/92
D743,846 S *	11/2015	Guille .....	D12/92
D774,420 S *	12/2016	Anscheidt .....	D12/92
D780,635 S *	3/2017	O'Connell .....	D12/92
D795,745 S *	8/2017	Lim .....	D12/92

(72) Inventor: **Henry Cloke, Munich (DE)**  
(73) Assignee: **Bayerische Motoren Werke Aktiengesellschaft, Munich (DE)**

**FOREIGN PATENT DOCUMENTS**

EM	002277806-0001	8/2013
EM	002760579-0001	6/2016

(\*\*) Term: **15 Years**

\* cited by examiner

(21) Appl. No.: **29/582,343**

*Primary Examiner* — Melody N Brown

(22) Filed: **Oct. 27, 2016**

(74) *Attorney, Agent, or Firm* — Crowell & Moring LLP

(30) **Foreign Application Priority Data**

May 17, 2016 (DE) ..... 40 2016 100 641

(51) **LOC (11) Cl.** ..... **12-08**

(52) **U.S. Cl.**  
USPC ..... **D12/92; D12/86**

(58) **Field of Classification Search**  
USPC ..... D12/86, 90-92, 88; D21/421, 433, 434;  
296/181.1, 181.5  
CPC ..... B62D 35/00; B62D 25/00; B62D 25/06;  
B62D 33/00  
See application file for complete search history.

(57) **CLAIM**

The ornamental design for a vehicle, toy, and/or replicas thereof, as shown and described.

**DESCRIPTION**

This application contains subject matter related to the following co-pending U.S. design patent application: application Ser. No. 29/539,460, filed Sep. 15, 2015 and entitled "Vehicle, Toy, And/Or Replicas Thereof." FIG. 1 is a left, front perspective view of a vehicle, toy, and/or replicas thereof according to the design; FIG. 2 is a left side view thereof; FIG. 3 is a right side view thereof; FIG. 4 is a left, rear perspective view thereof; FIG. 5 is a front view thereof; FIG. 6 is a rear view thereof; and, FIG. 7 is a top view thereof.

(56) **References Cited**

**U.S. PATENT DOCUMENTS**

D717,212 S	11/2014	Thumer et al.	
D724,495 S *	3/2015	Majdandzic .....	D12/92

**1 Claim, 7 Drawing Sheets**

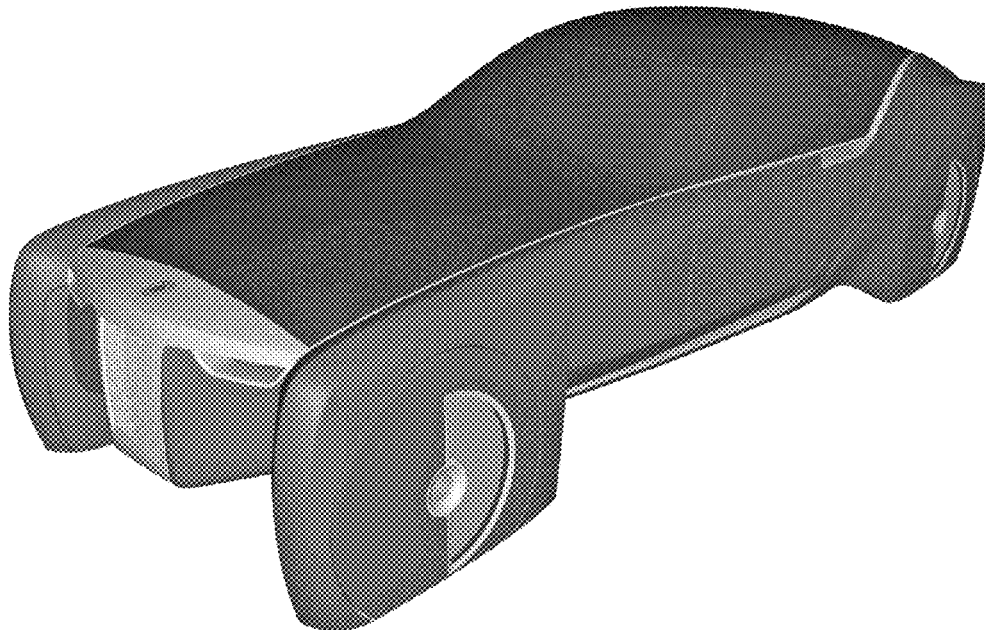



Fig. 1

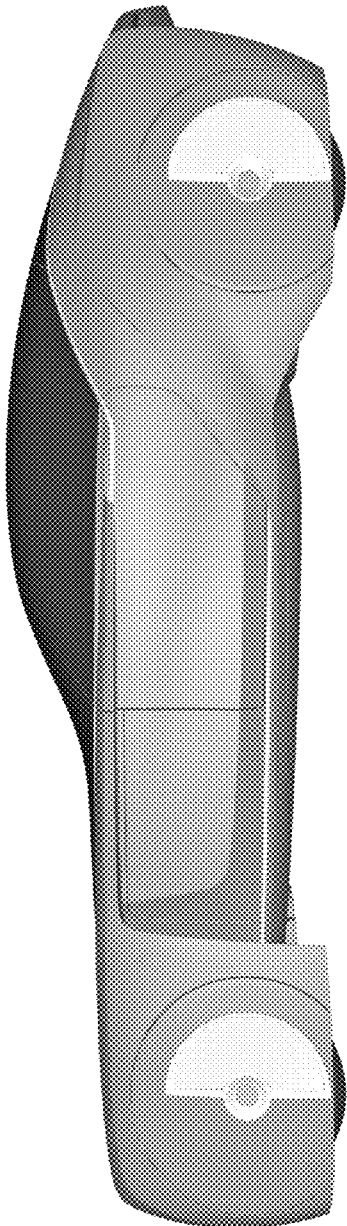

Fig. 2

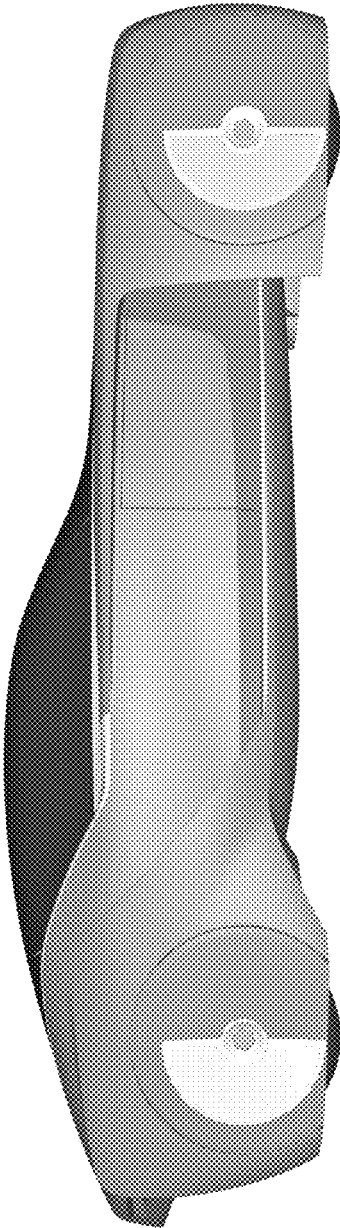

Fig. 3

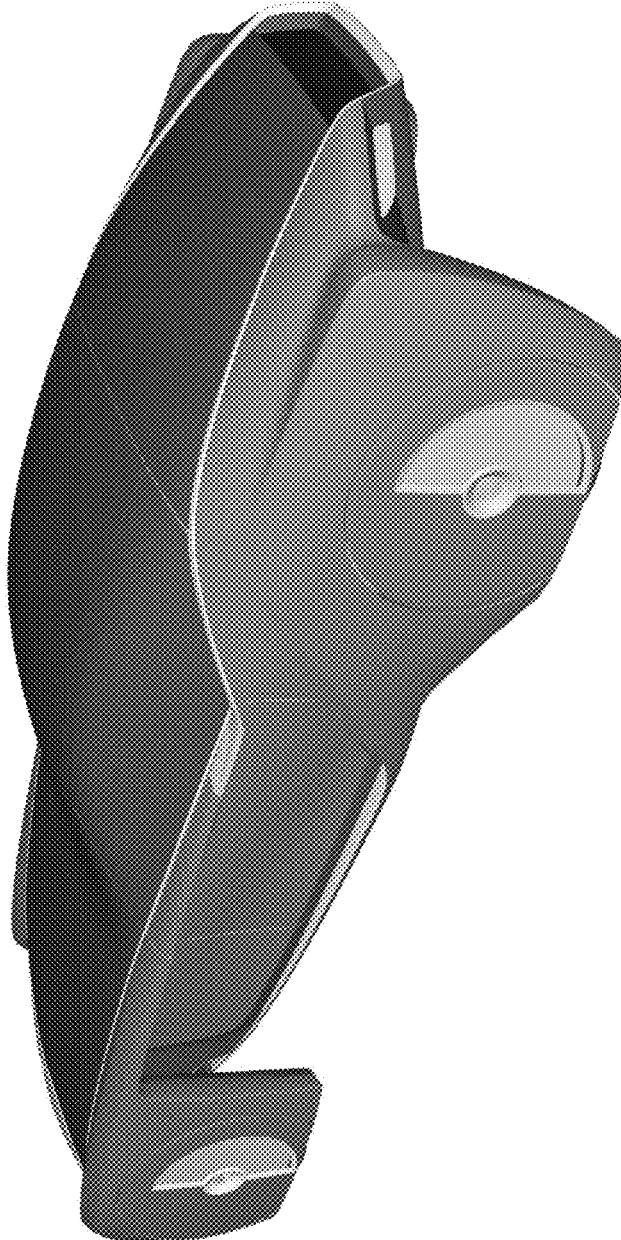

Fig. 4

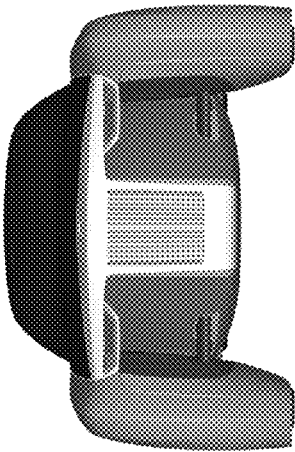

Fig. 5

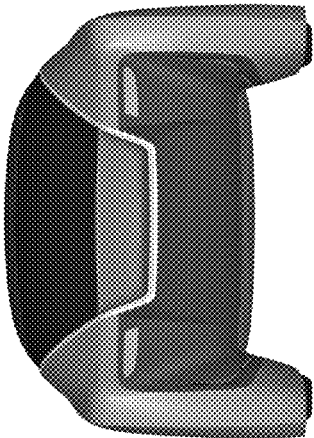

Fig. 6

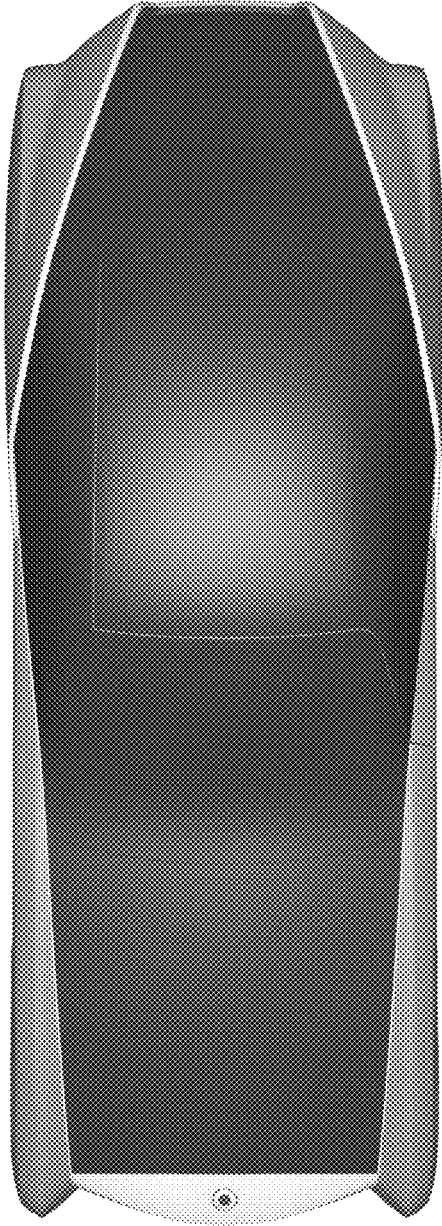

Fig. 7