



US00D344596S

**United States Patent** [19]  
**McArthur**

[11] **Patent Number: Des. 344,596**

[45] **Date of Patent: \*\* Feb. 22, 1994**

[54] **JOINT FOR CONNECTING PANELS**

[76] **Inventor: Jerry C. McArthur, 4934 Lazy Hollow La., Austell, Ga. 30001**

[\*\*] **Term: 14 Years**

[21] **Appl. No.: 677,871**

[22] **Filed: Apr. 1, 1991**

[52] **U.S. Cl. .... D25/121**

[58] **Field of Search ..... 52/282, 398, 399, 401, 52/347, 476, 464, 466, 469, 417, 419, 437, 440, 582, 468, 461, 397; D25/58, 119, 121**

[56] **References Cited**

**U.S. PATENT DOCUMENTS**

2,388,297	11/1945	Slaughter .....	D25/121
3,124,222	3/1964	Mote .....	D25/58
3,340,663	9/1967	Collard .....	D25/60
3,394,526	7/1968	Engelbrecht .....	52/464
3,411,255	11/1968	Casebolt .....	52/397
3,553,915	1/1971	Passovog .....	52/468
4,409,906	10/1983	Alneng .....	52/461
4,617,772	10/1986	Hassell .....	52/580
4,621,472	11/1986	Kloke .....	52/397

*Primary Examiner*—A. Hugo Word  
*Assistant Examiner*—Doris Clark  
*Attorney, Agent, or Firm*—S. Michael Bender

[57] **CLAIM**

The ornamental design for a joint for connecting panels, as shown and described.

**DESCRIPTION**

FIG. 1 is a front elevational view of a joint for connecting panels showing my new design;  
FIG. 2 is a rear elevational view thereof;  
FIG. 3 is a left side elevational view thereof;  
FIG. 4 is a right side elevational view thereof;  
FIG. 5 is a top plan view thereof;  
FIG. 6 is a bottom plan view thereof;  
FIG. 7 is a perspective view thereof;  
FIG. 8 is a front elevational view of the second embodiment showing my new design;  
FIG. 9 is a rear elevational view thereof;  
FIG. 10 is a left side elevational view thereof;  
FIG. 11 is a right side elevational view thereof;  
FIG. 12 is a top plan view thereof;  
FIG. 13 is a bottom plan view thereof; and,  
FIG. 14 is a perspective view thereof.

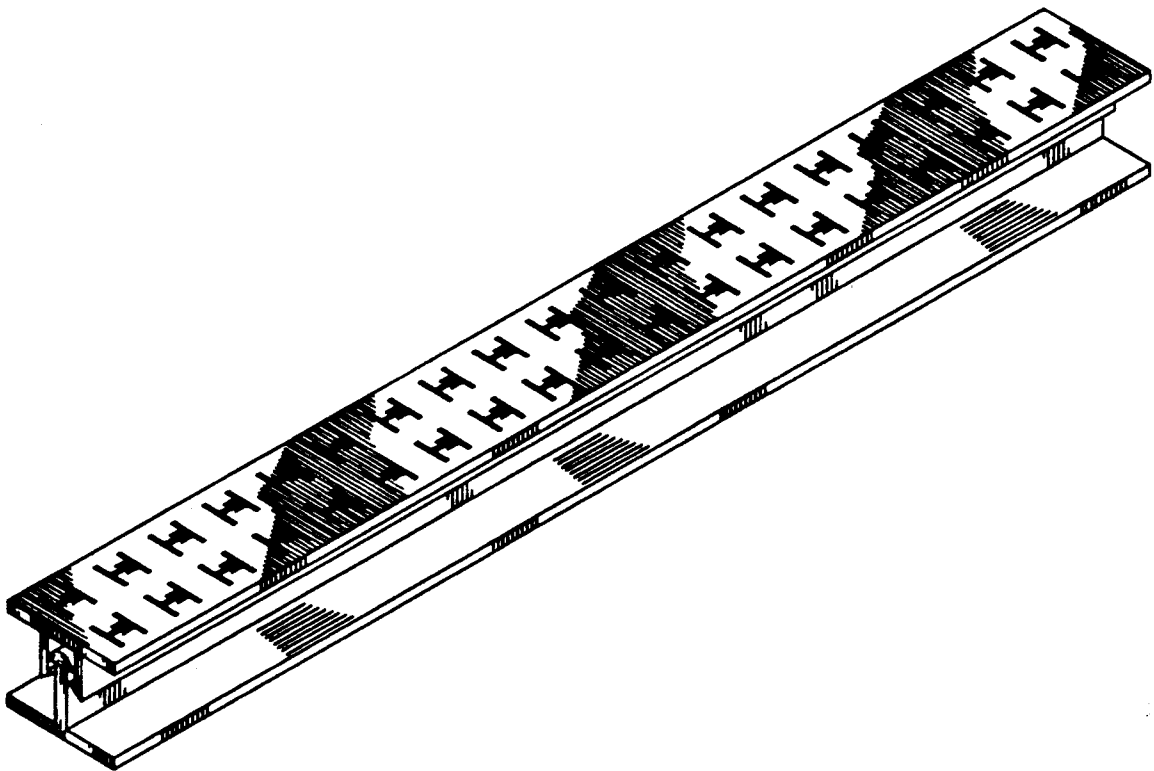

FIG. 1

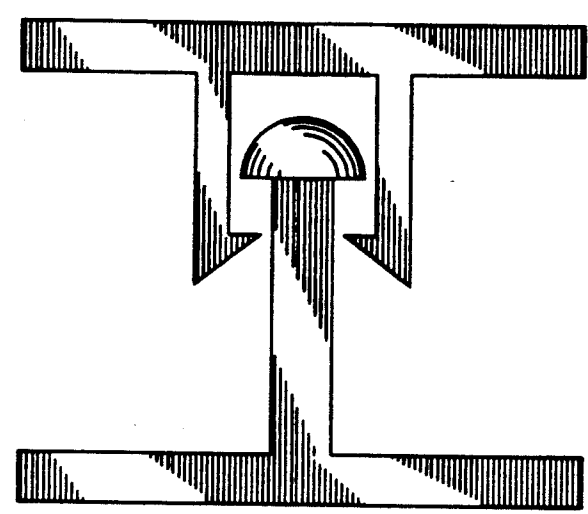

FIG. 2

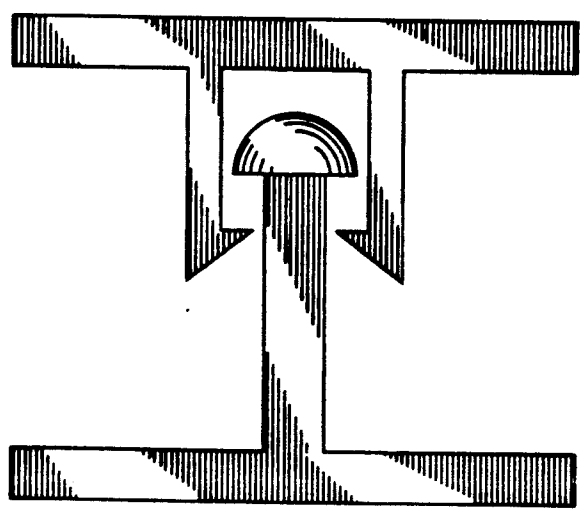

FIG. 3



FIG. 4



FIG. 5

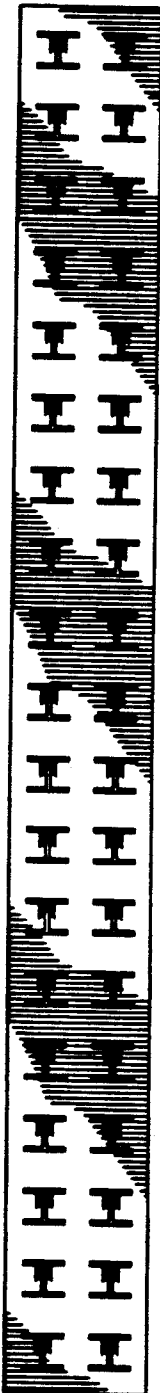

FIG. 6

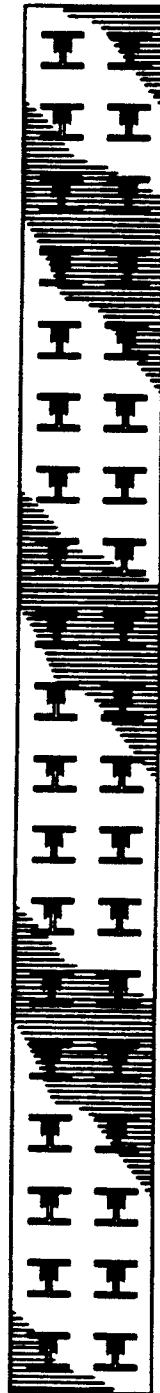

FIG. 7

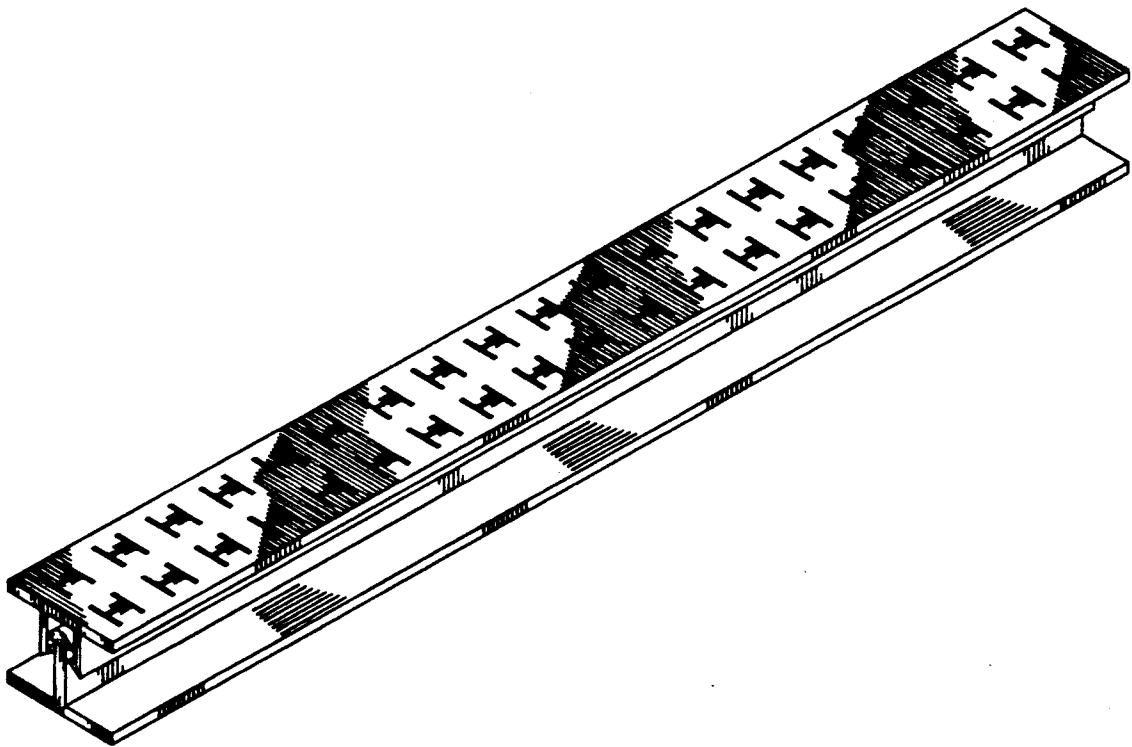

FIG. 8

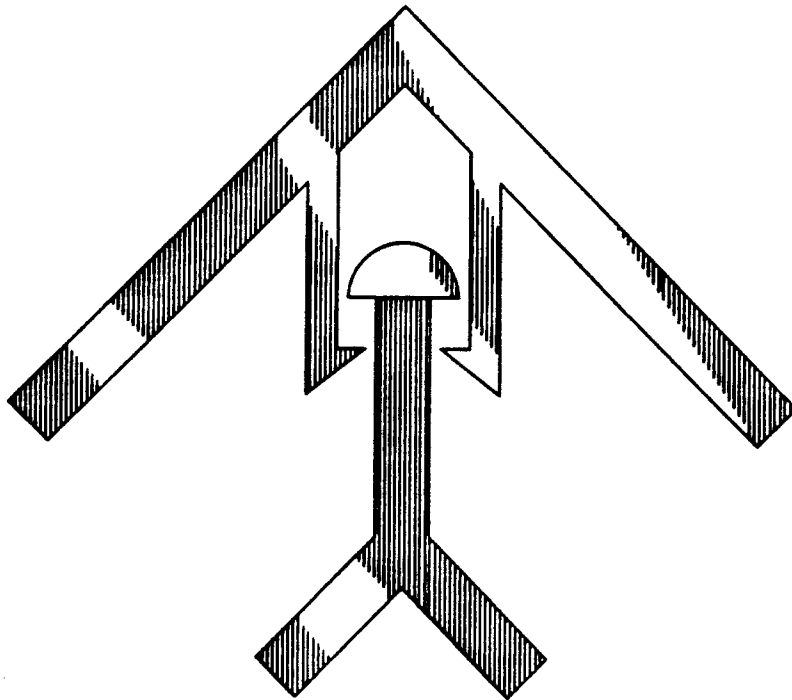

FIG. 9

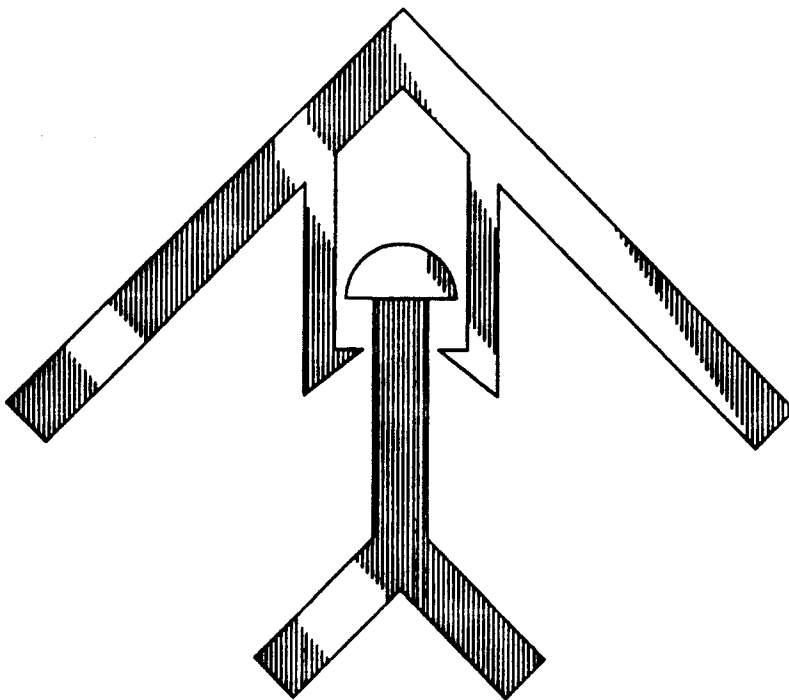

FIG. 10

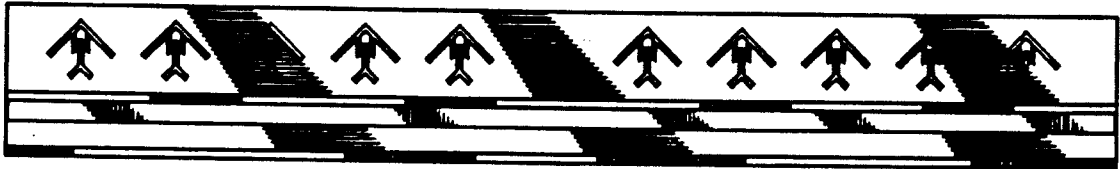

FIG. 11

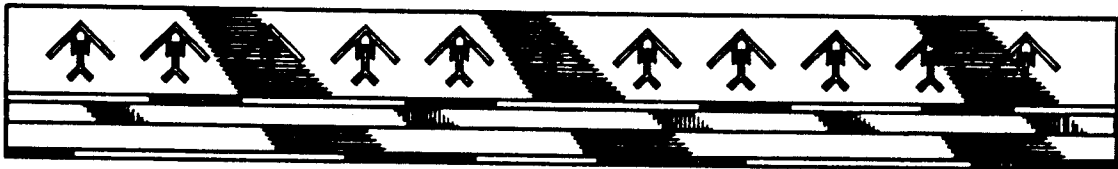

FIG. 12

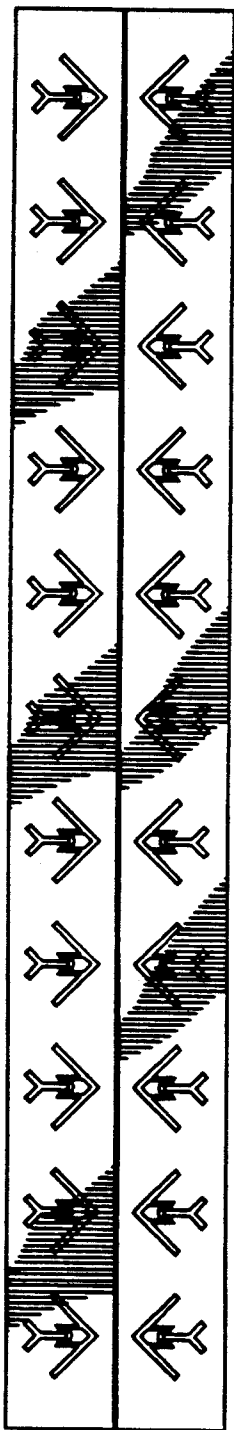

FIG. 13

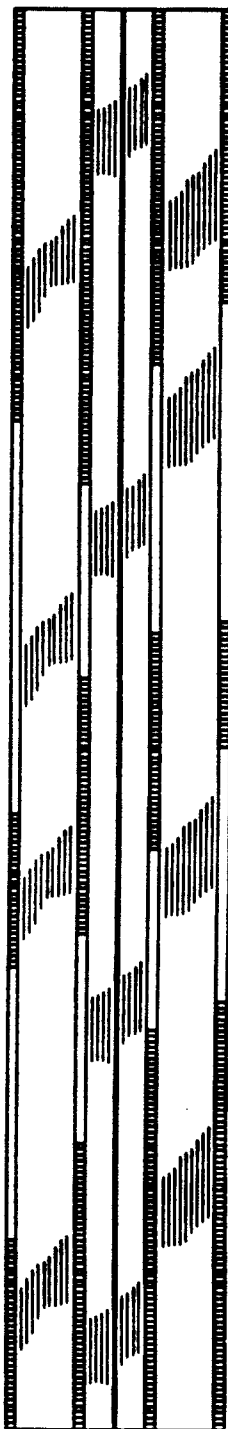

FIG. 14

