



US 20050186203A1

(19) **United States**

(12) **Patent Application Publication** (10) **Pub. No.: US 2005/0186203 A1**  
Singh et al. (43) **Pub. Date: Aug. 25, 2005**

---

(54) **ANTI-IGF-I RECEPTOR ANTIBODY**

**Publication Classification**

(75) Inventors: **Rajeeva Singh**, Cambridge, MA (US);  
**Daniel J. Tavares**, Natick, MA (US);  
**Nancy E. Dagdigian**, Acton, MA (US)

(51) **Int. Cl.<sup>7</sup>** ..... **A61K 39/395**; C07K 16/28

(52) **U.S. Cl.** ..... **424/143.1**; 530/388.22

Correspondence Address:

**SUGHRUE MION, PLLC**  
**2100 PENNSYLVANIA AVENUE, N.W.**  
**SUITE 800**  
**WASHINGTON, DC 20037 (US)**

(57) **ABSTRACT**

(73) Assignee: **IMMUNOGEN INC.**

(21) Appl. No.: **10/897,406**

(22) Filed: **Jul. 23, 2004**

**Related U.S. Application Data**

(63) Continuation of application No. 10/729,441, filed on Dec. 8, 2003, which is a continuation-in-part of application No. 10/170,390, filed on Jun. 14, 2002.

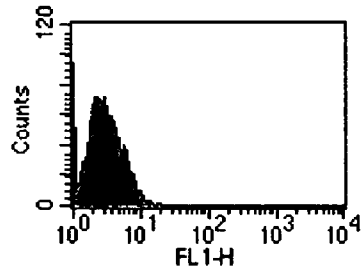
Antibodies, humanized antibodies, resurfaced antibodies, antibody fragments, derivatized antibodies, and conjugates of same with cytotoxic agents, which specifically bind to, and inhibit, insulin-like growth factor-I receptor, antagonize the effects of IGF-I, IGF-II and serum on the growth and survival of tumor cells, and which are substantially devoid of agonist activity. Said antibodies and fragments thereof may be used, optionally in conjunction with other therapeutic agents, in the treatment of tumors that express elevated levels of IGF-I receptor, such as breast cancer, colon cancer, lung cancer, ovarian carcinoma, synovial sarcoma, prostate cancer and pancreatic cancer, and said derivatized antibodies may be used in the diagnosis and imaging of tumors that express elevated levels of IGF-I receptor.

FIGURE 1

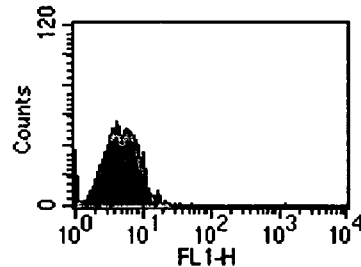
Y1251F IGF-I Receptor Cells

Insulin Receptor Cells

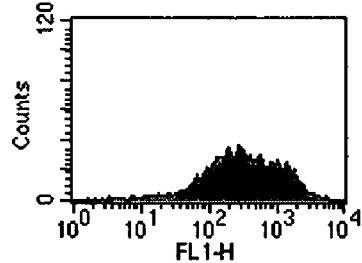
Goat $\alpha$ mouse-IgG-FITC only



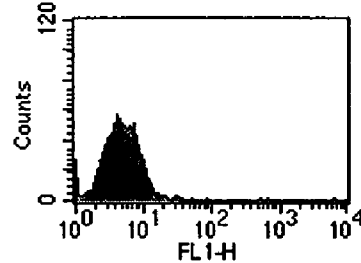
Goat $\alpha$ mouse-IgG-FITC only



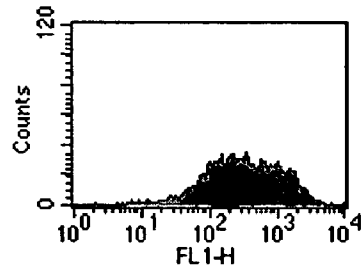
100 nM  $\alpha$ EM164



100 nM  $\alpha$ EM164



100 nM  $\alpha$ 1H7



100 nM  $\alpha$ IR

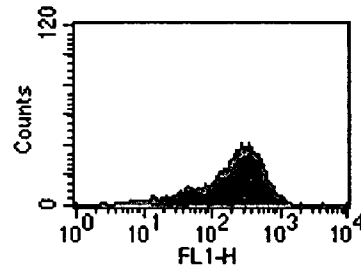


FIGURE 2

**Titration curve for binding  
of EM164 antibody to  
biotinylated IGF-I Receptor**

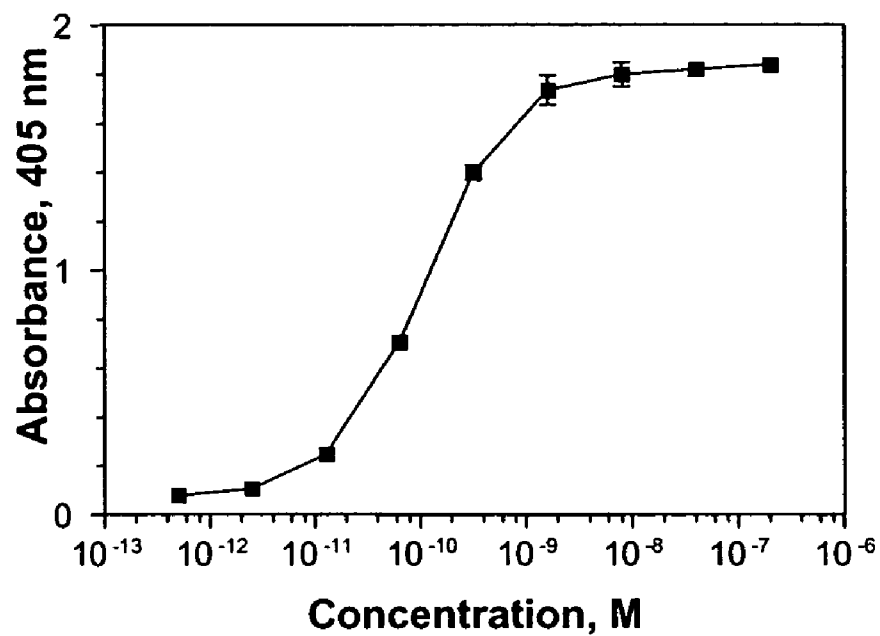


FIGURE 3

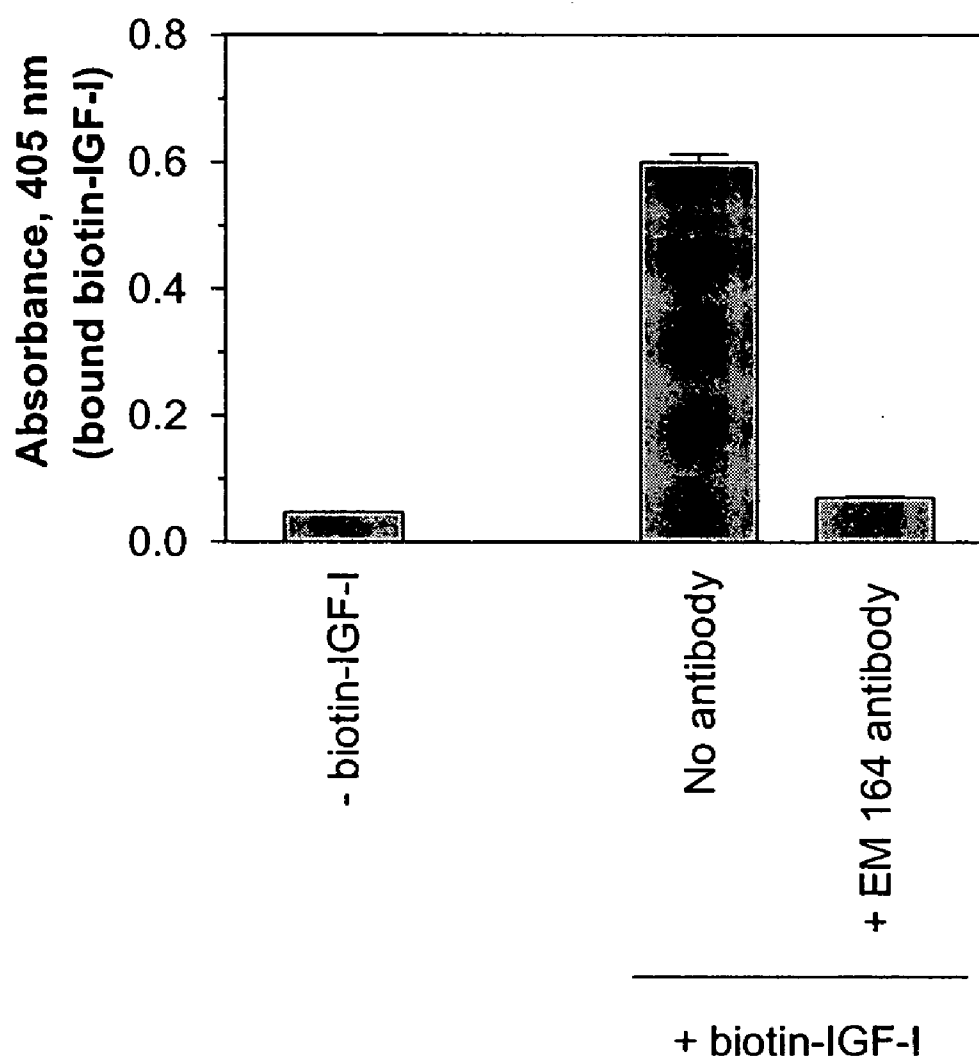
**Inhibition of binding of biotin-IGF-I  
to MCF-7 Cells by EM164 antibody**

FIGURE 4

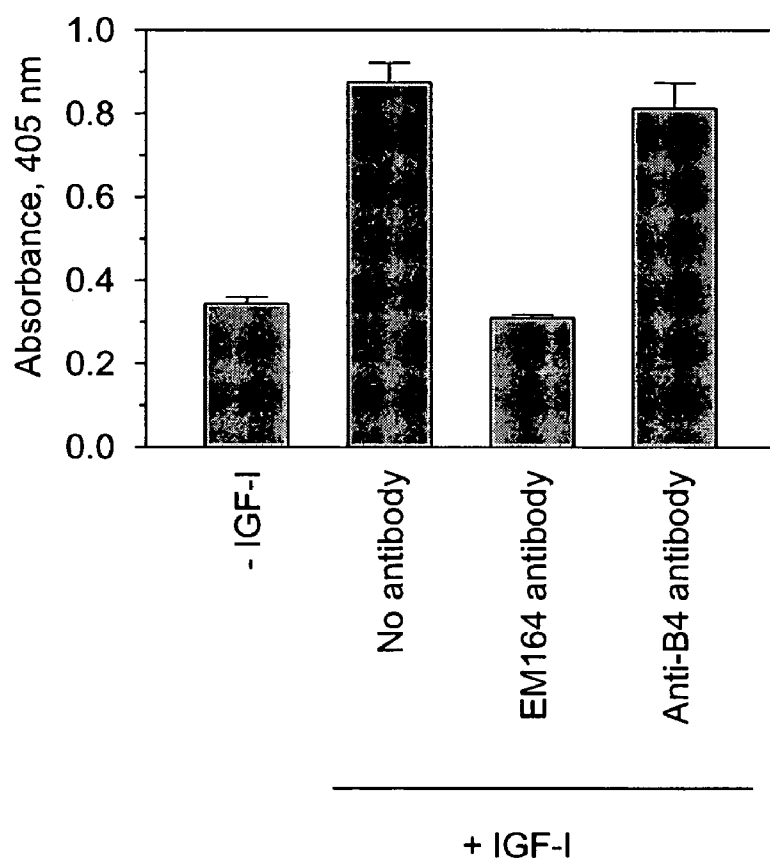
**Inhibition of IGF-I-Stimulated Autophosphorylation of IGF-I Receptor in MCF-7 Cells by EM164 Antibody**

FIGURE 5

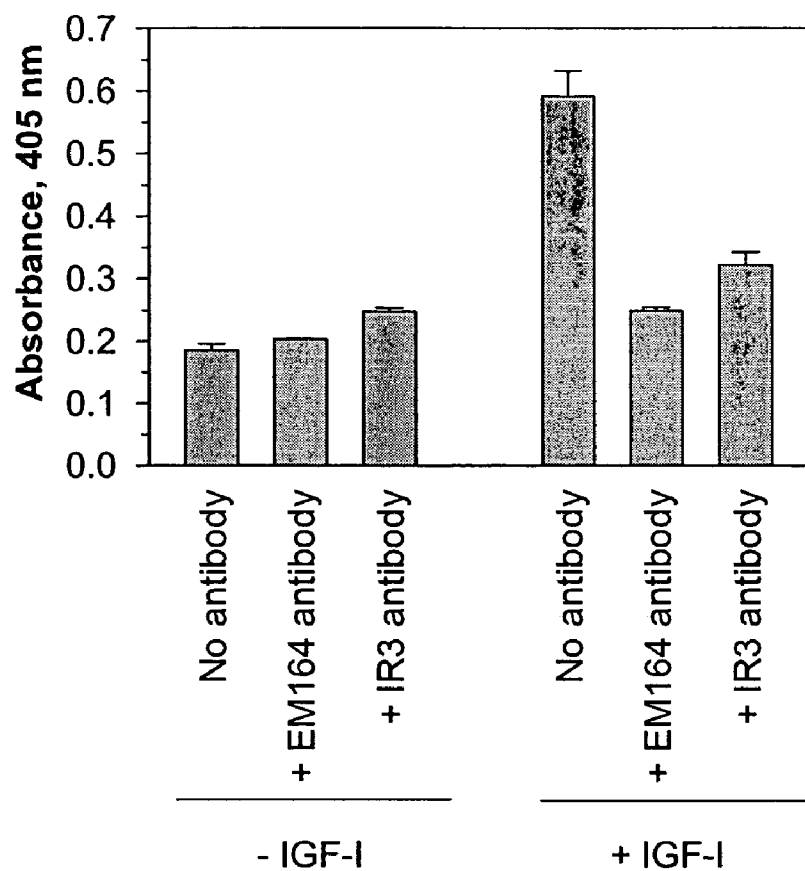
**Inhibition of IGF-I-Stimulated IRS-1-Phosphorylation  
in MCF-7 Cells by EM 164 antibody**

FIGURE 6

# **Inhibition of IGF-I-Stimulated Signal Transduction in SaOS-2 Cells by EM164 Antibody**

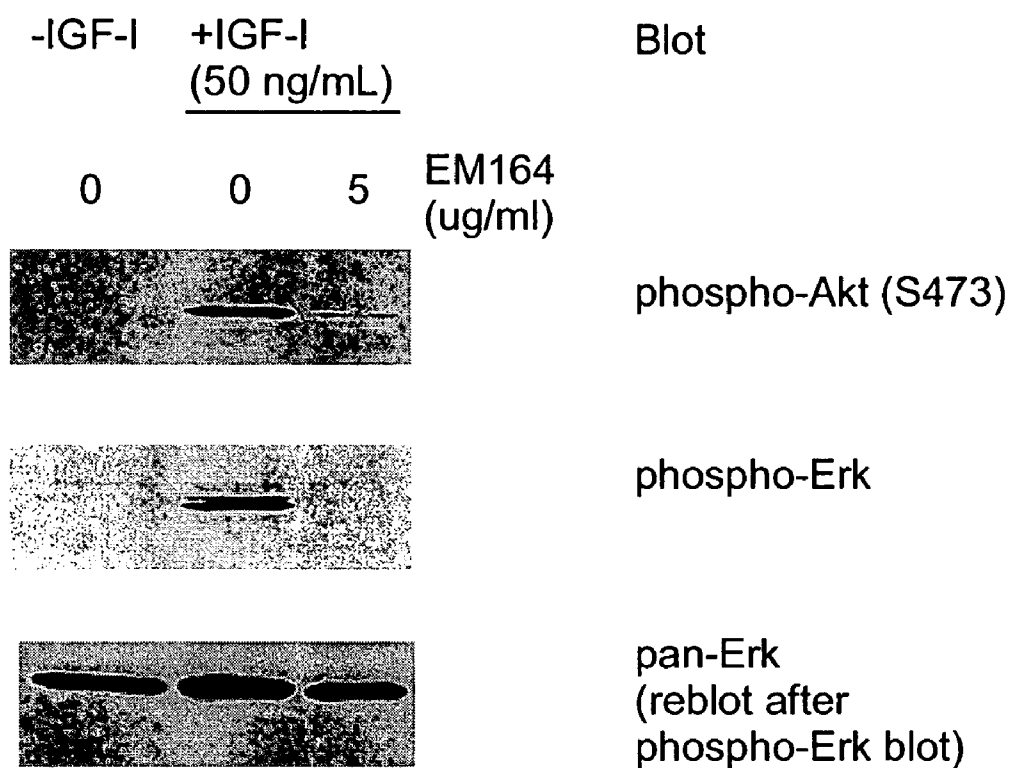


FIGURE 7

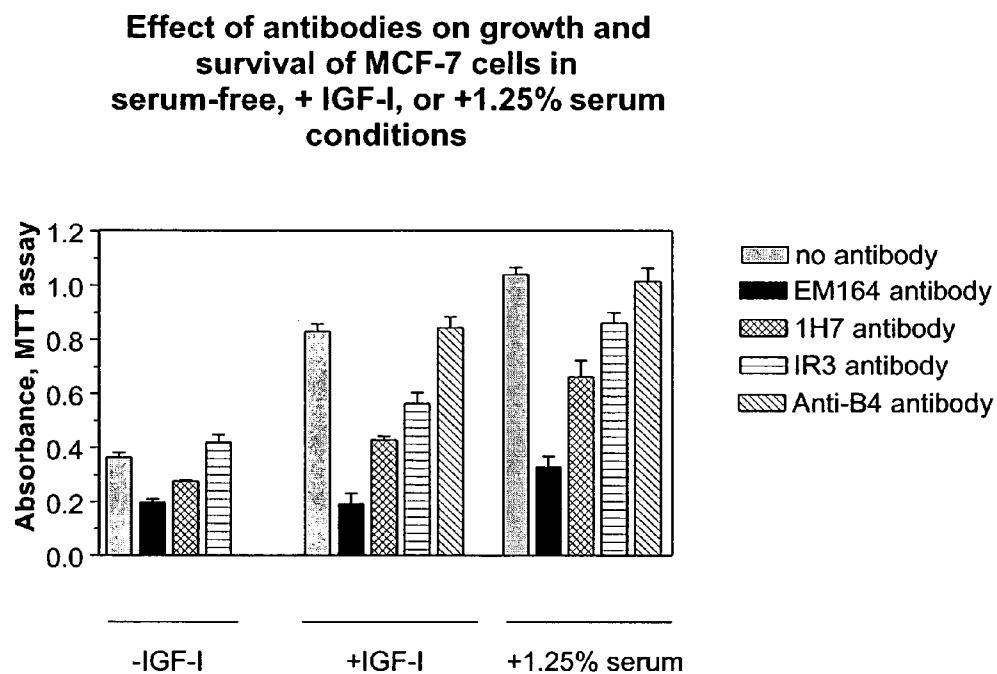




FIGURE 8

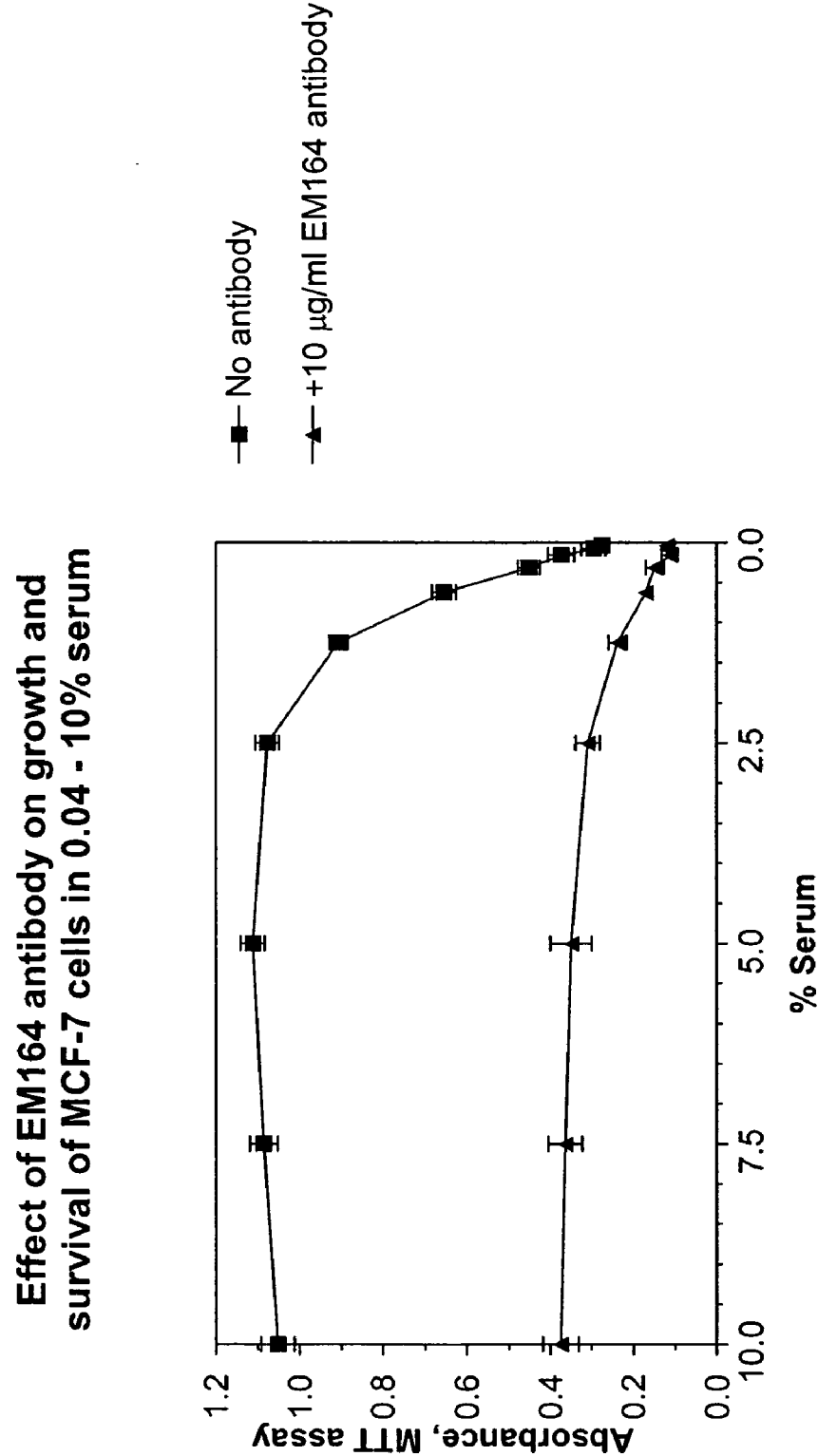


FIGURE 9

**Inhibition of IGF-I- and  
serum-stimulated growth and  
survival of NCI-H838 cells**

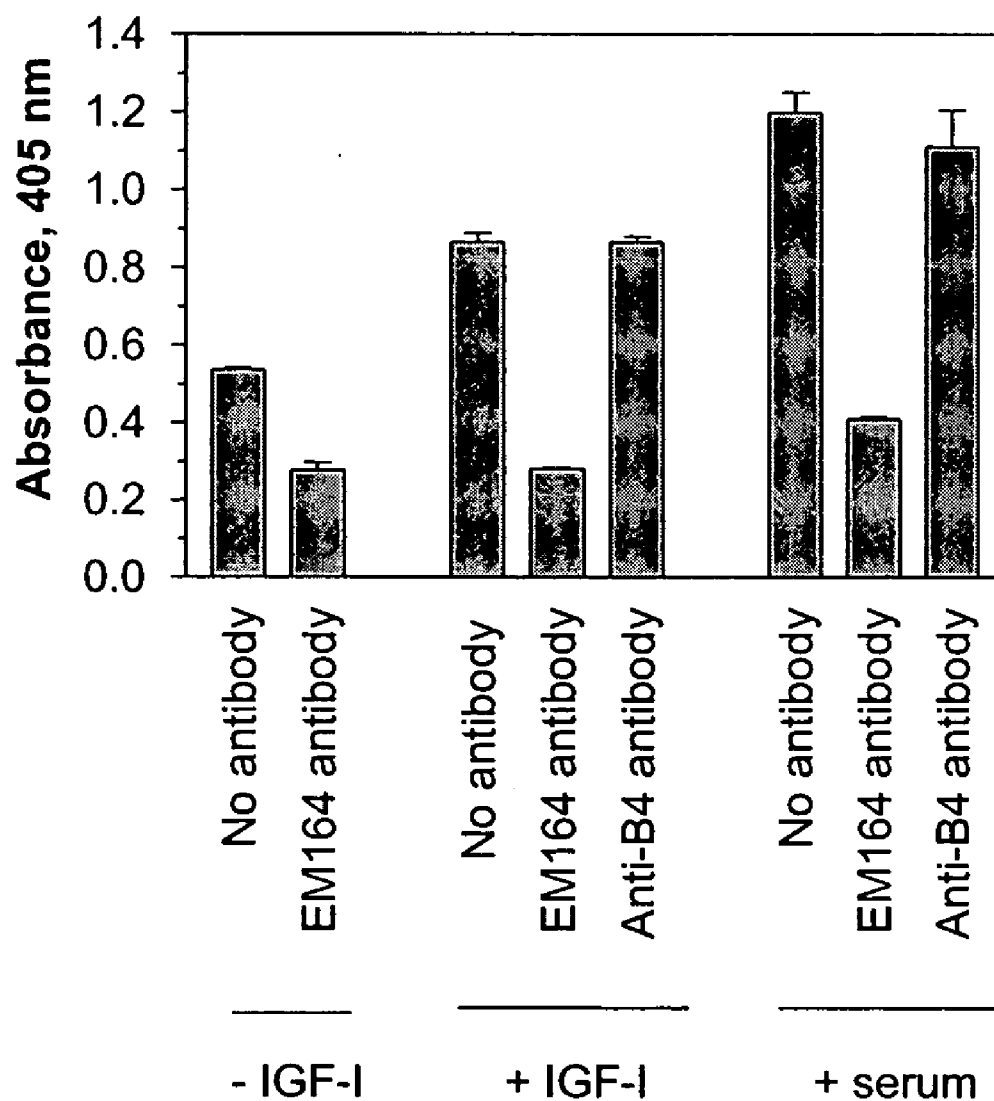


FIGURE 10

**Effect of treatment with EM164 antibody, or taxol, or a combination of EM164 antibody and taxol, on growth of Calu-6 lung cancer xenograft in mice**

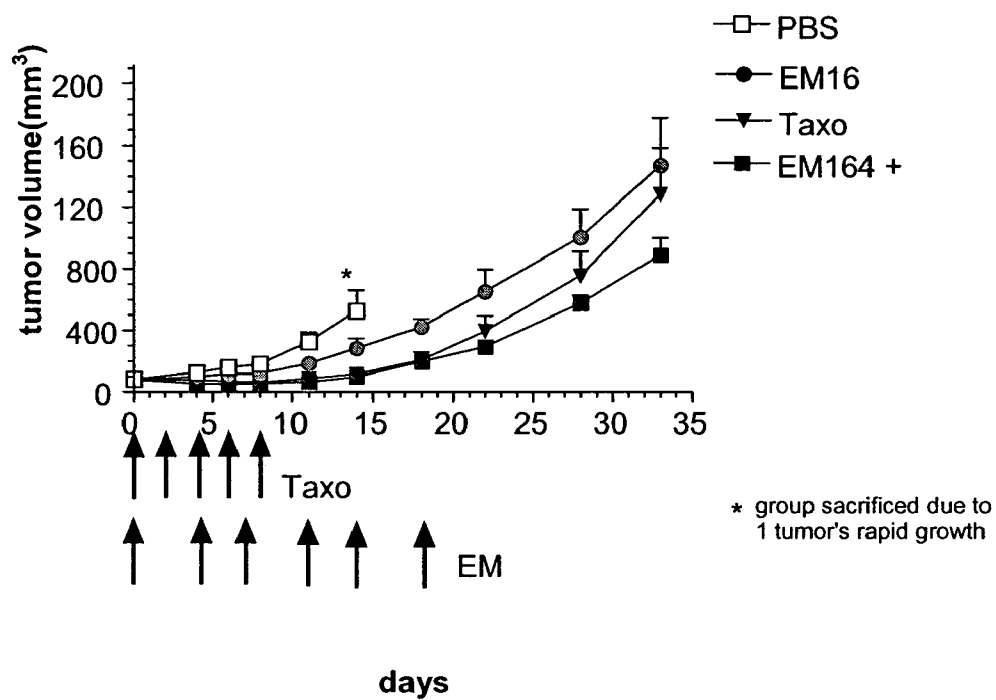


FIGURE 11

**Competition of binding of humanized EM164 antibody (version 1.0) to immobilized biotinylated IGF-I receptor by murine EM164 antibody (1.06 to 10.6-fold molar concentration range)**

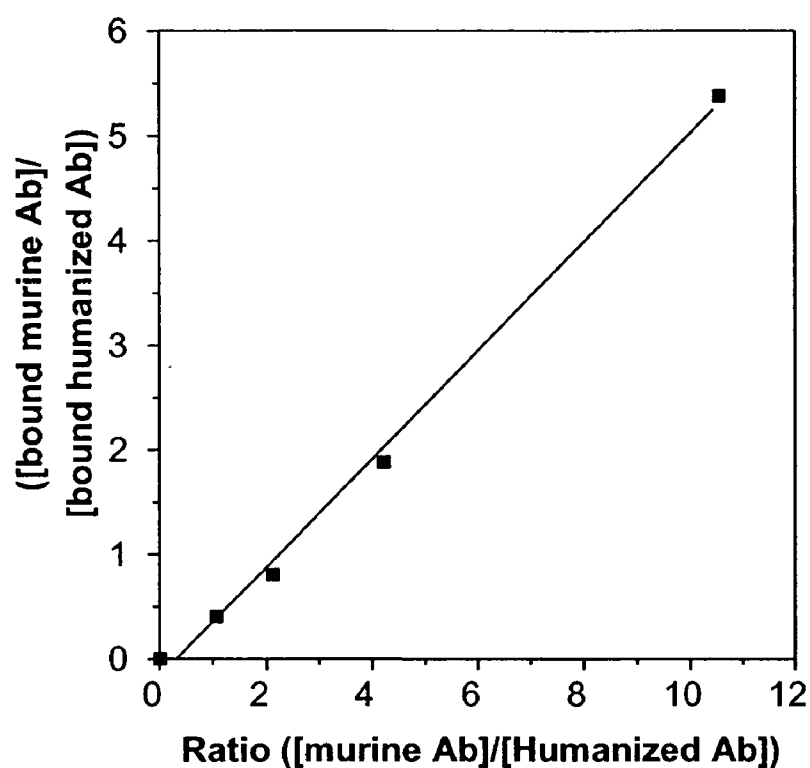


FIGURE 12

→  
**Murine EM164 Light Chain**

```

1 atgaagttgcctgtaggctggttgctgatggttctggattcct
1  M K L P V R L L V L M F W I P

46 gcttccagtagtgatgttttgatgacccaaactccactctccctg
16  A S S S D V L M T Q T P L S L
    -VK

91 cctgtcagtccttggagatcaagcctccatctcttgcagatctagt
31  P V S L G D Q A S I S C R S S
                               CDR1

136 cagagcattgtacatagtaatgtaaaccacctattttagaatggtac
46  Q S I V H S N V N T Y L E W Y
    CDR1

181 ctgcagaaaccaggccagtcctccaaagctcctgatctacaaagtt
61  L Q K P G Q S P K L L I Y K V
                               CDR2

226 tccaaccgattttctgggggtcccagacaggttcagtggcagtgga
76  S N R F S G V P D R F S G S G
    CDR2

271 tcagggacagatttcacactcaggatcagcagagtggaggctgag
91  S G T D F T L R I S R V E A E

316 gatctggaatttattactgctttcaagggttcacatgttcctccg
106 D L G I Y Y C F Q G S H V P P
                               CDR3

361 acgttcggtggaggcaccaagctggaaatcaaacgg
121 T F G G G T K L E I K R
  
```

FIGURE 13

→  
**Murine EM164 Heavy Chain**

```

1 atgggatggagctatatcatcctctttttggtagcaacagctaca
1 M G W S Y I I L F L V A T A T

46 gaagtccactcccaggtccaactgcagcagctctggggctgaactg
16 E V H S Q V Q L Q Q S G A E L
    -VH

91 gtgaagcctggggccttcagtgaagctgtcctgtaaggcttctggc
31 V K P G A S V K L S C K A S G

136 tacaccttcaccagctactggatgcactgggtgaagcagaggcct
46 Y T F T S Y W M H W V K Q R P
           CDR1

181 ggacaaggccttgagtggttgaggagattaatcctagcaacggg
61 G Q G L E W I G E I N P S N G
                      CDR2

226 cgtactaactacaatgagaagttcaagaggaaggccacactgact
76 R T N Y N E K F K R K A T L T
           CDR2

271 gtagacaaatcctccagcacagcctacatgcaactcagcagcctg
91 V D K S S S T A Y M Q L S S L

316 acatctgaggactctgcggtctattactttgcaagaggaagacca
106 T S E D S A V Y Y F A R G R P
                               CDR3

361 gattactacggtagtagcaagtgggtacttcgatgtctggggcgca
121 D Y Y G S S K W Y F D V W G A
           CDR3

406 gggaccacgggtcaccgtctcctca
136 G T T V T V S S
    
```

FIGURE 14

**Murine EM164 CDRs**

**Light Chain**

CDR1: R S S Q S I V H S N V N T Y L E

CDR2: K V S N R F S

CDR3: F Q G S H V P P T

**Heavy Chain**

CDR1: S Y W M H

CDR2: E I N P S N G R T N Y N E K F K R

CDR3: G R P D Y Y G S S K W Y F D V

**AbM Heavy Chain**

CDR1: G Y T F T S Y W M H

CDR2: E I N P S N G R T N

CDR3: G R P D Y Y G S S K W Y F D V

FIGURE 15

**Germline sequence comparisons**

<b>Light Chain</b>		50
Cr1	- DVLMTQTPLSLPVSLGDQASISCRSSQSI VHSNGNTYLEWYLQKPGQSPK	
muEM164	- -----V-----	
		100
Cr1	- LLIYKVSNRFGVPDRFSGSGSGTDFTLKISRVEAEDLGVYYCFQGSHVP	
muEM164	- -----R-----I-----	
<b>Heavy Chain</b>		50
J558.c	- QVQLQQPGAELVKPGASVKLSCKASGYTFTSYWMHWVKQRPGQGLEWIGE	
muEM164	- -----S-----	
		98
J558.c	- INPSNGRTNYNEKFKSKATLTVDKSSSTAYMQLSSPTSEDSAVYYCAR	
muEM164	- -----R-----L-----F--	



FIGURE 16  
Cloning and Mammalian Expression Plasmid Maps

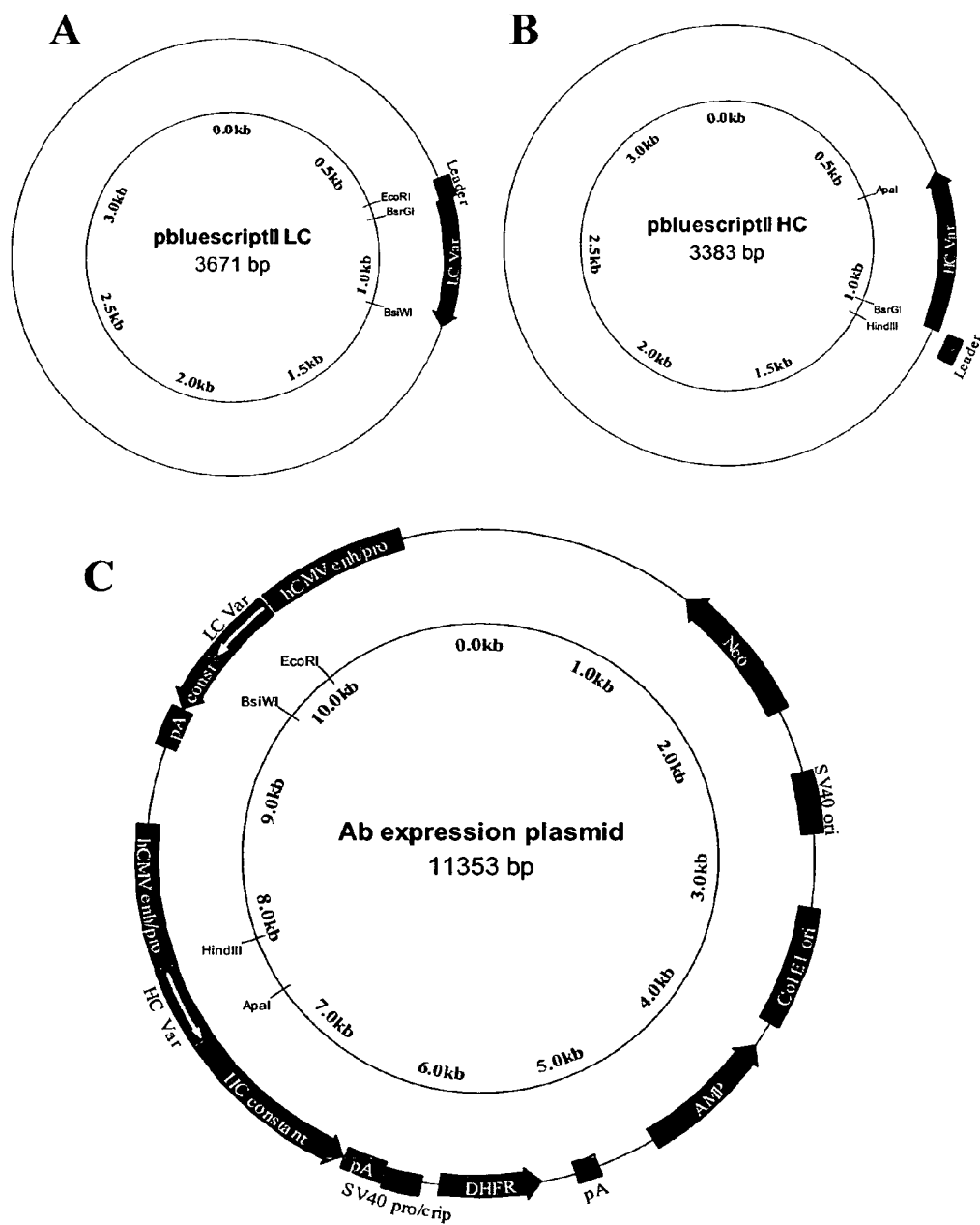


FIGURE 17

# 10 Most Homologous Light Chain Sequence Alignment

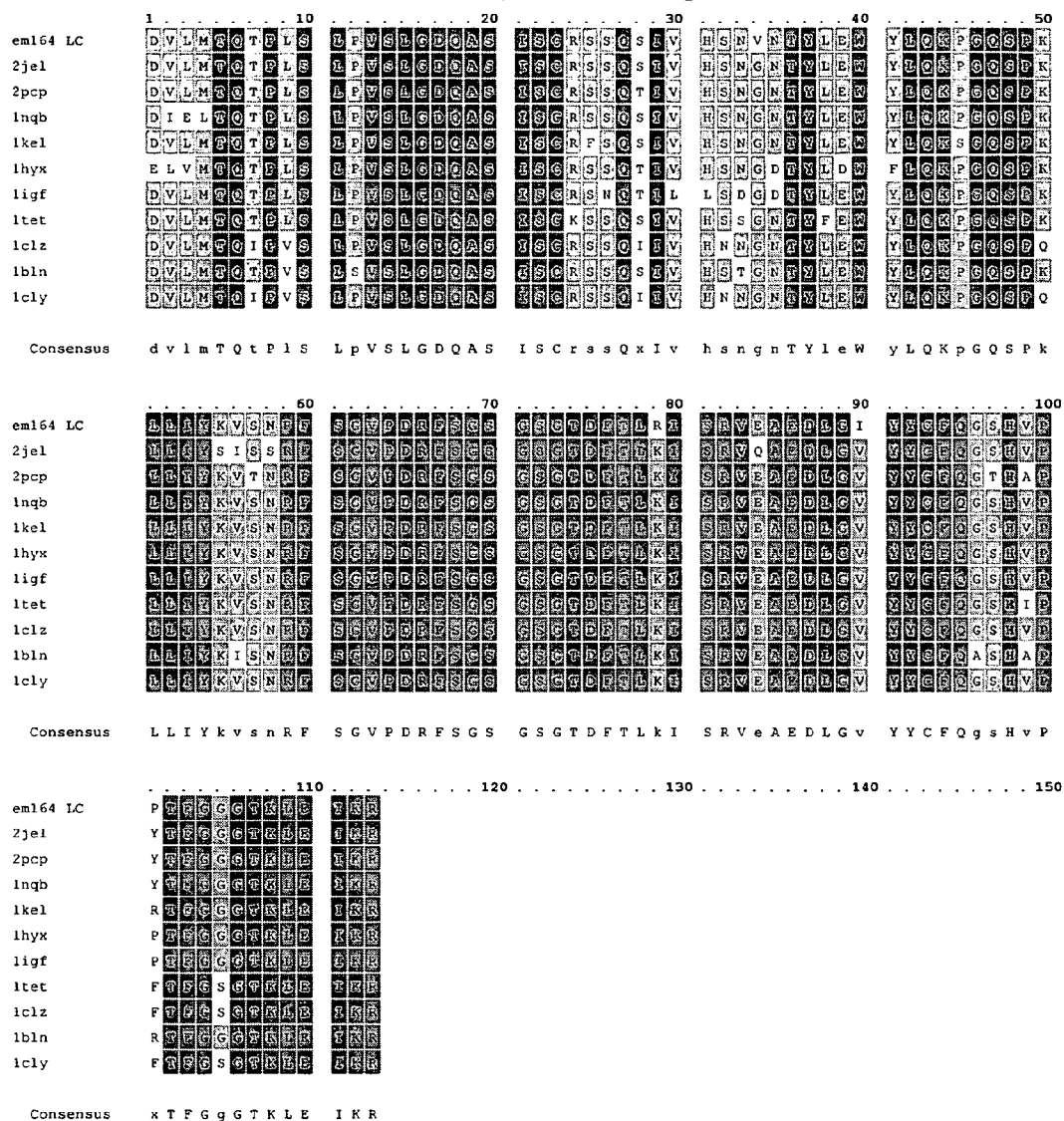


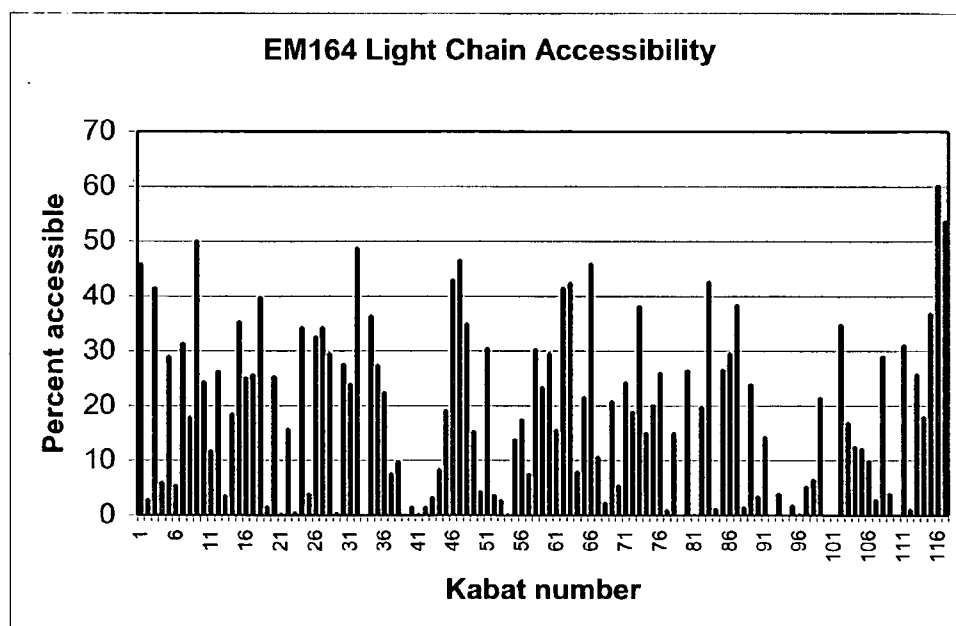
FIGURE 18

## 10 Most Homologous Heavy Chain Sequence Alignment

	1	10	20	30	40	50
em164 HC	QVQLQOSGAE	LVKPGASVRL	SCRASGYTFT	SYWMHWVKQR	PGQGLEWIG	E
lnqb	QVQLQOSGAE	LVKPGASVRL	SCRASGYTFT	SYWMHWVKQR	PERGLEWIG	R
lnqp	QVQLQOSGAE	LVKPGASVRL	SCRASGYTFT	SYWMHWVKQR	PERGLEWIG	R
lfbi	QVQLQOSGAE	LVKPGASVRL	SCRASGYTFT	SYWMHWVKQR	PGQGLEWIG	E
lafv	QVQLQOSGAE	LVRPGASVRL	SCRASGYTFT	SSWIHWAKQR	PGQGLEWIG	E
lyuh	QVQLQOSGAE	LVKPGASVRL	SCRASGYTFT	SYLMHWIKQR	PERGLEWIG	R
lp1g	QIELQOSGPE	LVRPGASVRI	SCRASGYTFT	DYYIHWVSR	PEEGLEWIG	W
ld5b	QVQLQOSGAE	LMKPGASVRI	SCRATGYTFS	SFWIEWVKQR	PGHGLEWIG	E
lae6	QIELQOSGPE	LVKPGASVRI	SCRASGYTFT	DYYINWVKQR	PGQGLEWIG	W
laxs	QVELLESAGE	LMKPGASVRI	SCRATGYTFS	SFWIEWVKQR	PGHGLEWIG	E
3hfl	-VELQOSGAE	LMKPGASVRI	SCRASGYTFS	DYWIIEWVKQR	PGHGLEWIG	E
Consensus	q v Q l q q s G a e	L v k P G A S V R k x	S C K A s G Y T F t	s y w x h w v K Q r	P G x G L E W I G x	
	60	70	80	90	100	
em164 HC	INPSNGRTNY	NEKFKKRAATL	TVDKSSSTAY	MQLSLTSSE	SAVYYCAR	GR
lnqb	INPSNGRTKY	NEKFKKRAATL	TVDKPSSTAY	MQLSLTSSE	SAVYYCAR	-
lnqp	INPSNGRTKY	NEKFKKRAATL	TVDKPSSTAY	MQLSLTSSE	SAVYYCAR	-
lfbi	INPSNGRTNY	NEKFKKRAATL	TVDKSSSTAY	MQLSLTSSE	SAVYYCAR	-
lafv	INPSNGRTNY	NEKFKKRAATL	TVDTSSSTAY	VDSLTSSE	SAVYYCAR	-
lyuh	INPSNGRTKY	NEKFKKRAATL	TVDKPSSTAY	MQLSLTSSE	SAVYYCAR	-
lp1g	INPSNGRTKY	NEKFKKRAATL	TVDTSSSTAY	MQLSLTSSE	SAVYYCAR	-
ld5b	INPSNGRTNY	NEKFKKRAATL	TVDKSSSTAY	MQLSLTSSE	SAVYYCAR	GH
lae6	INPSNGRTKY	NEKFKKRAATL	TVDTSSSTAY	MQLSLTSSE	SAVYYCAR	-
laxs	INPSNGRTNY	NEKFKKRAATL	TVDKSSSTAY	MQLSLTSSE	SAVYYCAR	GH
3hfl	INPSNGRTNY	NEKFKKRAATL	TVDTSSSTAY	MQLSLTSSE	SAVYYCAR	GH
Consensus	I x P x s g x t x y	n E k F K g K A T L	T v D k s s s T A Y	m q l s s l t s e d	s a v y y c a r - -	
	110	120	130	140	150	
em164 HC	PDYVGS SKWY	FQVWGAGT	TVSS			
lnqb	PDYVGS SKWY	FQVWGAGT	TVSS			
lnqp	PDYVGS SKWY	FQVWGAGT	TVSS			
lfbi	PDYVGS SKWY	FQVWGAGT	TVSS			
lafv	PDYVGS SKWY	FQVWGAGT	TVSS			
lyuh	PDYVGS SKWY	FQVWGAGT	TVSS			
lp1g	PDYVGS SKWY	FQVWGAGT	TVSS			
ld5b	PDYVGS SKWY	FQVWGAGT	TVSS			
lae6	PDYVGS SKWY	FQVWGAGT	TVSS			
laxs	PDYVGS SKWY	FQVWGAGT	TVSS			
3hfl	PDYVGS SKWY	FQVWGAGT	TVSS			
Consensus	x x y y x x x - x x	x D y W G q G T x v	T V S s			

FIGURE 19

A.



B.

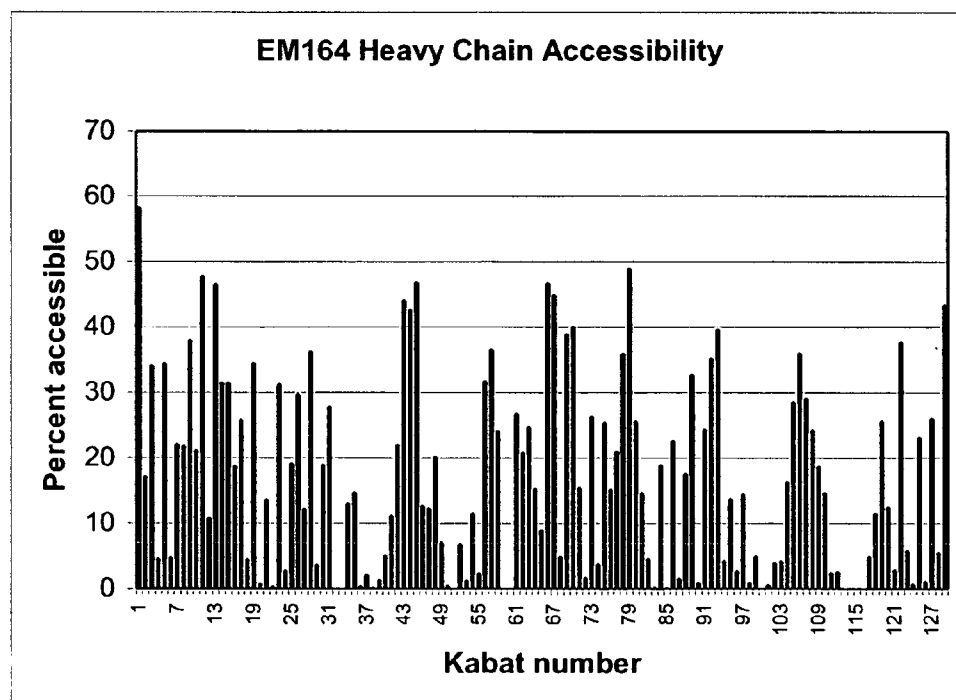


FIGURE 20

**Light Chain Variable Region Amino Acid Sequences for  
Murine and Humanized EM164 Antibodies**

Kabat #	1	10	20	27c	35	45
muEM164	DVLMTQTPLS	LPVSLGDQAS	ISCRSSQSIV	HSNVNTYLEW	YLQKPGQSPK	
huEM164 v1.0	DVVMTQTPLS	LPVSLGDPAS	ISCRSSQSIV	HSNVNTYLEW	YLQKPGQSPR	
huEM164 v1.1	DVLMTQTPLS	LPVSLGDPAS	ISCRSSQSIV	HSNVNTYLEW	YLQKPGQSPK	
huEM164 v1.2	DVLMTQTPLS	LPVSLGDPAS	ISCRSSQSIV	HSNVNTYLEW	YLQKPGQSPR	
huEM164 v1.3	DVVMTQTPLS	LPVSLGDPAS	ISCRSSQSIV	HSNVNTYLEW	YLQKPGQSPK	
changes	*		*			*

Kabat #	46	55	65	75	85	95f
muEM164	LLIYKVSNR	SGVPDRFSGS	GSGTDFTLRI	SRVEAEDLGI	YYCFQGSHVP	
huEM164 v1.0	LLIYKVSNR	SGVPDRFSGS	GAGTDFTLRI	SRVEAEDLGI	YYCFQGSHVP	
huEM164 v1.1	LLIYKVSNR	SGVPDRFSGS	GAGTDFTLRI	SRVEAEDLGI	YYCFQGSHVP	
huEM164 v1.2	LLIYKVSNR	SGVPDRFSGS	GAGTDFTLRI	SRVEAEDLGI	YYCFQGSHVP	
huEM164 v1.3	LLIYKVSNR	SGVPDRFSGS	GAGTDFTLRI	SRVEAEDLGI	YYCFQGSHVP	
changes			*			

Kabat #	96	105	108
muEM164	PTFGGGTKLE	IKR	
huEM164 v1.0	PTFGGGTKLE	IKR	
huEM164 v1.1	PTFGGGTKLE	IKR	
huEM164 v1.2	PTFGGGTKLE	IKR	
huEM164 v1.3	PTFGGGTKLE	IKR	
changes			

FIGURE 21

**Heavy Chain Variable Region Amino Acid Sequences for  
Murine and Humanized EM164 Antibodies**

Kabat #	1	10	20	30	40	50
muEM164	QVQLQQSGAE	LVKPGASVKL	SCKASGYTFT	SYWMHWVKQR	PGQGLEWIGE	
huEM164	QVQLVQSGAE	VVKPGASVKL	SCKASGYTFT	SYWMHWVKQR	PGQGLEWIGE	
changes	*	*				
Kabat #	51	59	69	79	86	96
muEM164	INPSNGRTNY	NEKFKRKATL	TVDKSSSTAY	MQLSSLTSED	SAVYYFARGR	
huEM164	INPSNGRTNY	NQKFQ GKATL	TVDKSSSTAY	MQLSSLTSED	SAVYYFARGR	
changes		* **				
Kabat #	97	100f	109	113		
muEM164	PDYYGSSKWY	FDVWGAGTTV	TVSS			
huEM164	PDYYGSSKWY	FDVWGQGTTV	TVSS			
changes		*				

FIGURE 22

**huEM164 v1.0 Variable Region DNA and Amino Acid Sequences**

**Light Chain**

```

1 gatgttgatgacccaaactccactctccctgcctgtcagtctt
1 D V V M T Q T P L S L P V S L

46 ggagatccagcctccatctcttgcagatctagtcagagcatagta
16 G D P A S I S C R S S Q S I V

91 catagtaatgtaaacacctatttagaatggtacctgcagaaacca
31 H S N V N T Y L E W Y L Q K P

136 ggccagtctccaaggctcctgatctacaaagtttccaaccgattt
46 G Q S P R L L I Y K V S N R F

181 tctgggtgccagacaggttcagtggcagtgaggcagggacagat
61 S G V P D R F S G S G A G T D

226 ttcacactcaggatcagcagagtggaggctgaggatctgggaatt
76 F T L R I S R V E A E D L G I

271 tattactgctttcaaggttcacatgttcctccgacgttcggtgga
91 Y Y C F Q G S H V P P T F G G

316 ggcaccaaactggaaatcaaacgt
106 G T K L E I K R

```

**Heavy Chain**

```

1 cagggtccaactgggtgcagtctggggctgaagtgggtgaagcctggg
1 Q V Q L V Q S G A E V V K P G

46 gcttcagtgaagctgtcctgtaaggcttctggctacaccttcacc
16 A S V K L S C K A S G Y T F T

91 agctactggatgcactgggtgaagcagaggcctggacaaggcctt
31 S Y W M H W V K Q R P G Q G L

136 gagtggattggagagattaatcctagcaacggctcgactaactac
46 E W I G E I N P S N G R T N Y

181 aatcagaagttccaggggaaggccacactgactgtagacaaatcc
61 N Q K F Q G K A T L T V D K S

226 tccagcacagcctacatgcaactcagcagcctgacatctgaggac
76 S S T A Y M Q L S S L T S E D

271 tctgcggtctattactttgcaagaggaagaccagattactacggt
91 S A V Y Y F A R G R P D Y Y G

316 agtagcaagtggctacttcgatgtctggggccaagggaaccaggtc
106 S S K W Y F D V W G Q G T T V

361 accgtctcctca
121 T V S S

```

FIGURE 23

**huEM164 v1.1, 1.2, 1.3 Light Chain Variable Region DNA  
and Amino Acid Sequences**

**v1.1**

```

1 gatgttttgatgacccaaactccactctccctgcctgtcagtctt
1 D V L M T Q T P L S L P V S L

46 ggagatccagcctccatctcttgcagatctagtcagagcatagta
16 G D P A S I S C R S S Q S I V

91 catagtaatgtaaacacctatttagaatggtacctgcagaaacca
31 H S N V N T Y L E W Y L Q K P

136 ggccagtctccaaagctcctgatctacaaagtttccaaccgattt
46 G Q S P K L L I Y K V S N R F

181 tctggggtcccagacaggttcagtggcagtgaggcagggacagat
61 S G V P D R F S G S G A G T D

226 ttcacactcaggatcagcagagtgagggtgaggatctgggaatt
76 F T L R I S R V E A E D L G I

271 tattactgctttcaaggttcacatgttcctccgacgttcggtgga
91 Y Y C F Q G S H V P P T F G G

316 ggcaccaaactggaaatcaaacgt
106 G T K L E I K R

```

**v1.2**

```

1 gatgttttgatgacccaaactccactctccctgcctgtcagtctt
1 D V L M T Q T P L S L P V S L

46 ggagatccagcctccatctcttgcagatctagtcagagcatagta
16 G D P A S I S C R S S Q S I V

91 catagtaatgtaaacacctatttagaatggtacctgcagaaacca
31 H S N V N T Y L E W Y L Q K P

136 ggccagtctccaaggtcctgatctacaaagtttccaaccgattt
46 G Q S P R L L I Y K V S N R F

181 tctggggtcccagacaggttcagtggcagtgaggcagggacagat
61 S G V P D R F S G S G A G T D

226 ttcacactcaggatcagcagagtgagggtgaggatctgggaatt
76 F T L R I S R V E A E D L G I

271 tattactgctttcaaggttcacatgttcctccgacgttcggtgga
91 Y Y C F Q G S H V P P T F G G

316 ggcaccaaactggaaatcaaacgt
106 G T K L E I K R

```



(FIGURE 23, CONT.)

v1.3

```
1 gatgttgtgatgacccaaactccactctccctgcctgtcagtctt
1 D V V M T Q T P L S L P V S L

46 ggagatccagcctccatctcttgcagatctagtcagagcatagta
16 G D P A S I S C R S S Q S I V

91 catagtaatgtaaacacctatattagaatggtacctgcagaaacca
31 H S N V N T Y L E W Y L Q K P

136 ggccagtcctccaaagctcctgatctacaaagtttccaaccgattt
46 G Q S P K L L I Y K V S N R F

181 tctggggtcccagacagggttcagtggcagtgaggcagggacagat
61 S G V P D R F S G S G A G T D

226 ttcacactcaggatcagcagagtggaggctgaggatctgggaatt
76 F T L R I S R V E A E D L G I

271 tattactgctttcaagggttcacatgttcctccgacgttcggtgga
91 Y Y C F Q G S H V P P T F G G

316 ggcaccaaactggaaatcaaacgt
106 G T K L E I K R
```

FIGURE 24

Comparison of inhibition of IGF-I-stimulated growth and survival of MCF-7 cells by humanized EM164 v1.0 antibody (6-25  $\mu\text{g/mL}$ ) vs murine EM164 antibody (5-10  $\mu\text{g/mL}$ )

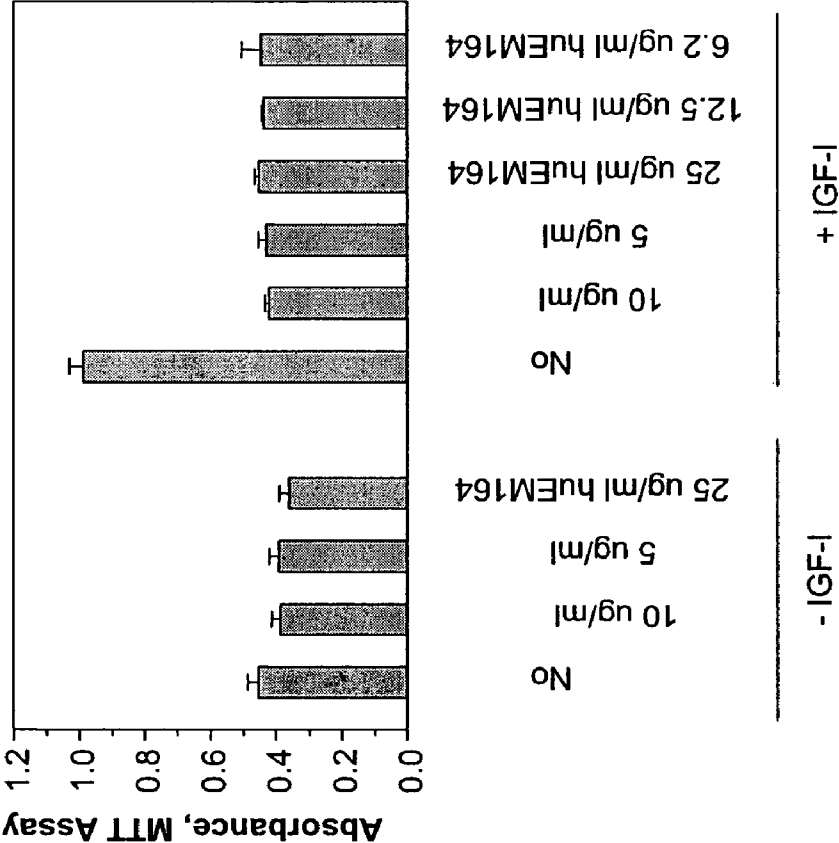


FIGURE 25

**Cell cycle arrest of MCF-7 cells by EM164 antibody**

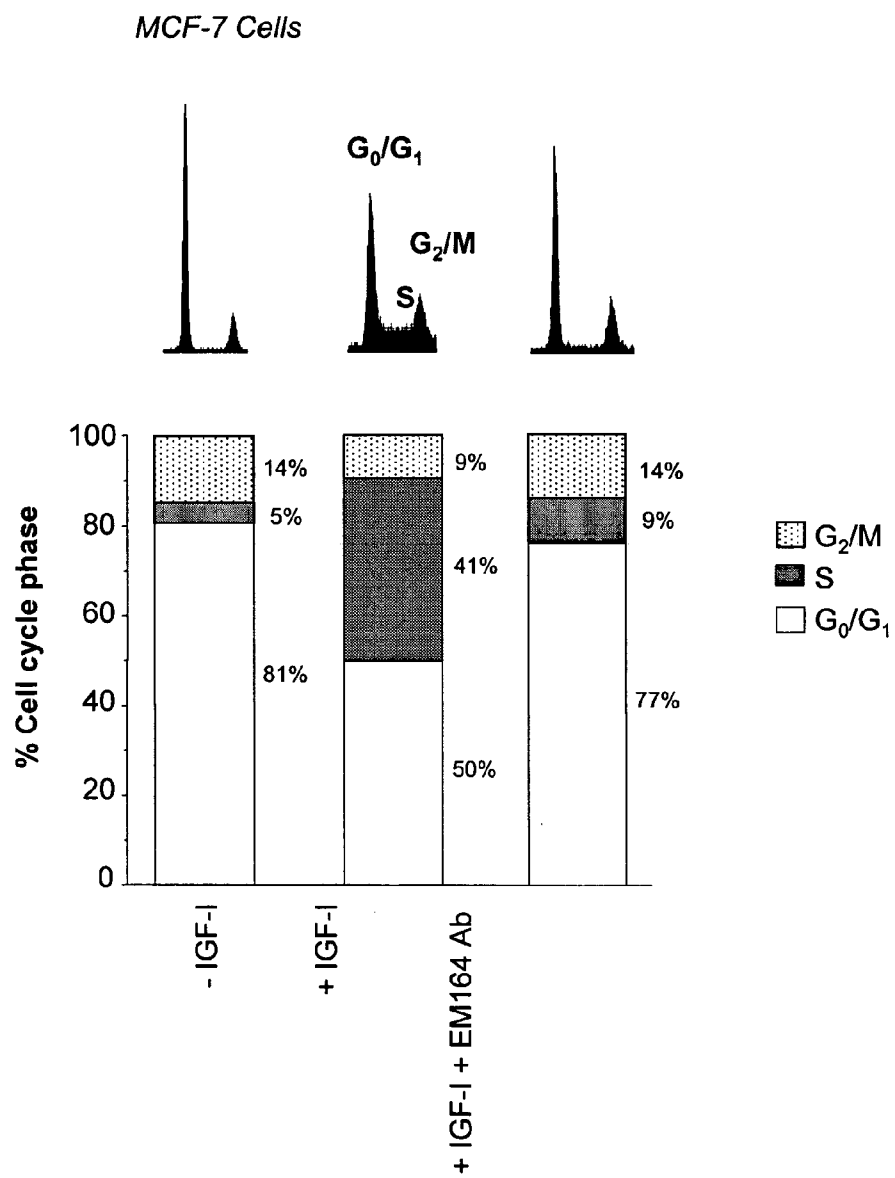


FIGURE 26

Induction of apoptosis in NCI-H838 lung cancer cells by EM164 antibody  
(measured from the cleavage of cytokeratin CK18 protein by caspase)

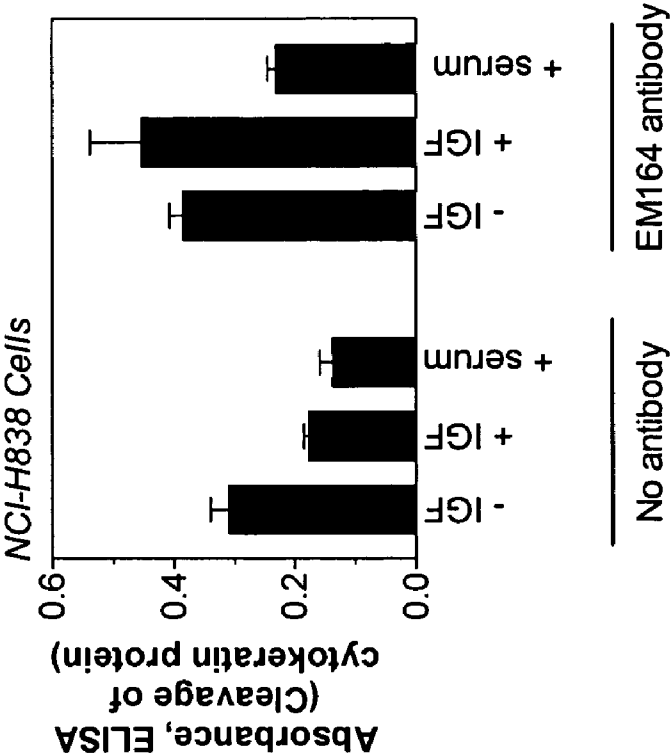
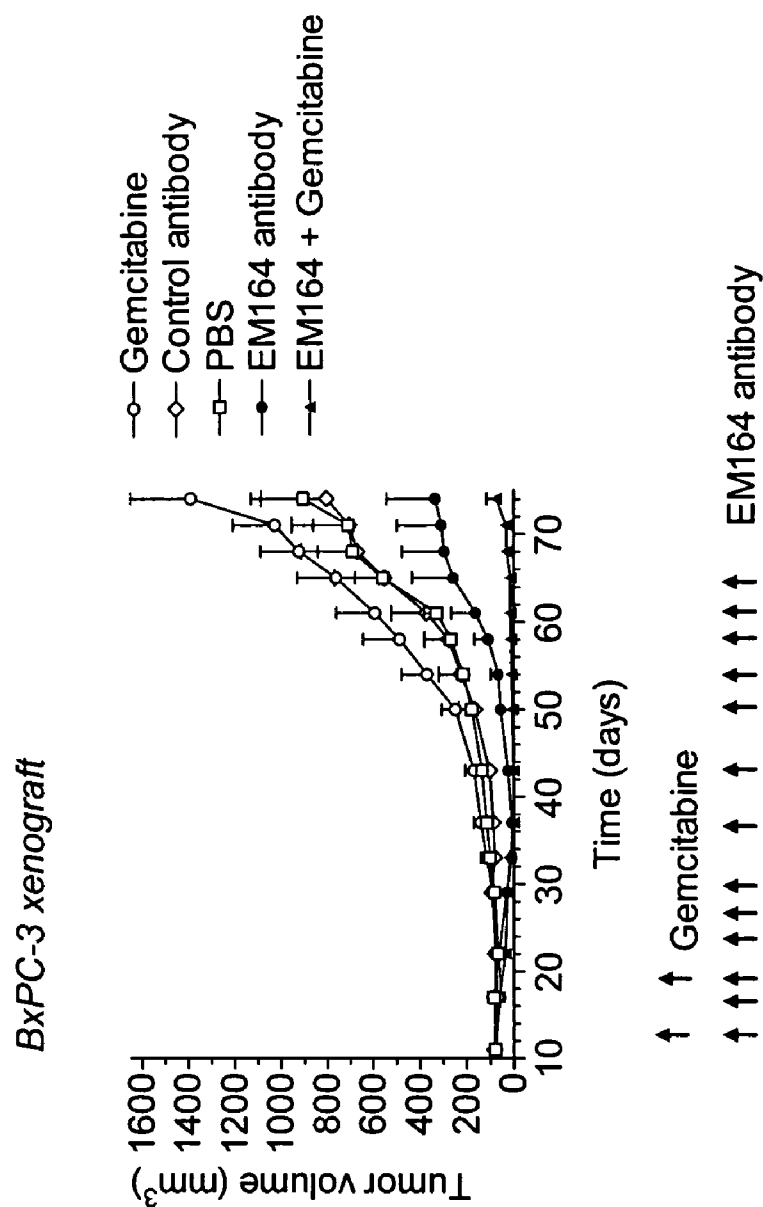


FIGURE 27

## Suppression of growth of BxPC-3 human pancreatic cancer xenografts in mice by EM164 antibody treatment as a single agent or in combination with gemcitabine



## ANTI-IGF-I RECEPTOR ANTIBODY

[0001] The present application is a continuation-in-part of parent application Ser. No. 10/170,390, filed Jun. 14, 2002, incorporated herein by reference in its entirety.

## FIELD OF THE INVENTION

[0002] The present invention relates to antibodies that bind to human insulin-like growth factor-I receptor (IGF-I receptor). More particularly, the invention relates to anti-IGF-I receptor antibodies that inhibit the cellular functions of the IGF-I receptor. Still more particularly, the invention relates to anti-IGF-I receptor antibodies that antagonize the effects of IGF-I, IGF-II and serum on the growth and survival of tumor cells and which are substantially devoid of agonist activity. The invention also relates to fragments of said antibodies, humanized and resurfaced versions of said antibodies, conjugates of said antibodies, antibody derivatives, and the uses of same in diagnostic, research and therapeutic applications. The invention further relates to improved antibodies or fragments thereof that are made from the above-described antibodies and fragments thereof. In another aspect, the invention relates to a polynucleotide encoding the antibodies or fragments thereof, and to vectors comprising the polynucleotides.

## BACKGROUND OF THE INVENTION

[0003] Insulin-like growth factor-I receptor (IGF-I receptor) is a transmembrane heterotetrameric protein, which has two extracellular alpha chains and two membrane-spanning beta chains in a disulfide-linked  $\beta$ - $\alpha$ - $\alpha$ - $\beta$  configuration. The binding of the ligands, which are insulin-like growth factor-I (IGF-I) and insulin-like growth factor-II (IGF-II), by the extracellular domain of IGF-I receptor activates its intracellular tyrosine kinase domain resulting in autophosphorylation of the receptor and substrate phosphorylation. The IGF-I receptor is homologous to insulin receptor, having a high sequence similarity of 84% in the beta chain tyrosine kinase domain and a low sequence similarity of 48% in the alpha chain extracellular cysteine rich domain (Ulrich, A. et al., 1986, *EMBO*, 5, 2503-2512; Fujita-Yamaguchi, Y. et al., 1986, *J. Biol. Chem.*, 261, 16727-16731; LeRoith, D. et al., 1995, *Endocrine Reviews*, 16, 143-163). The IGF-I receptor and its ligands (IGF-I and IGF-II) play important roles in numerous physiological processes including growth and development during embryogenesis, metabolism, cellular proliferation and cell differentiation in adults (LeRoith, D., 2000, *Endocrinology*, 141, 1287-1288; LeRoith, D., 1997, *New England J. Med.*, 336, 633-640).

[0004] IGF-I and IGF-II function both as endocrine hormones in the blood, where they are predominantly present in complexes with IGF-binding proteins, and as paracrine and autocrine growth factors that are produced locally (Humbel, R. E., 1990, *Eur. J. Biochem.*, 190, 445-462; Cohick, W. S. and Clemmons, D. R., 1993, *Annu. Rev. Physiol.* 55, 131-153).

[0005] The IGF-I receptor has been implicated in promoting growth, transformation and survival of tumor cells (Baserga, R. et al., 1997, *Biochem. Biophys. Acta*, 1332, F105-F126; Blakesley, V. A. et al., 1997, *Journal of Endocrinology*, 152, 339-344; Kaleko, M., Rutter, W. J., and Miller, A. D. 1990, *Mol. Cell. Biol.*, 10, 464-473). Thus,

several types of tumors are known to express higher than normal levels of IGF-I receptor, including breast cancer, colon cancer, ovarian carcinoma, synovial sarcoma and pancreatic cancer (Khandwala, H. M. et al., 2000, *Endocrine Reviews*, 21, 215-244; Werner, H. and LeRoith, D., 1996, *Adv. Cancer Res.*, 68, 183-223; Happerfield, L. C. et al., 1997, *J. Pathol.*, 183, 412-417; Frier, S. et al., 1999, *Gut*, 44, 704-708; van Dam, P. A. et al., 1994, *J. Clin. Pathol.*, 47, 914-919; Xie, Y. et al., 1999, *Cancer Res.*, 59, 3588-3591; Bergmann, U. et al., 1995, *Cancer Res.*, 55, 2007-2011). In vitro, IGF-I and IGF-II have been shown to be potent mitogens for several human tumor cell lines such as lung cancer, breast cancer, colon cancer, osteosarcoma and cervical cancer (Ankrapp, D. P. and Bevan, D. R., 1993, *Cancer Res.*, 53, 3399-3404; Cullen, K. J., 1990, *Cancer Res.*, 50, 48-53; Hermanto, U. et al., 2000, *Cell Growth & Differentiation*, 11, 655-664; Guo, Y. S. et al., 1995, *J. Am. Coll. Surg.*, 181, 145-154; Kappel, C. C. et al., 1994, *Cancer Res.*, 54, 2803-2807; Steller, M. A. et al., 1996, *Cancer Res.*, 56, 1761-1765). Several of these tumors and tumor cell lines also express high levels of IGF-I or IGF-II, which may stimulate their growth in an autocrine or paracrine manner (Quinn, K. A. et al., 1996, *J. Biol. Chem.*, 271, 11477-11483).

[0006] Epidemiological studies have shown a correlation of elevated plasma level of IGF-I (and lower level of IGF-binding protein-3) with increased risk for prostate cancer, colon cancer, lung cancer and breast cancer (Chan, J. M. et al., 1998, *Science*, 279, 563-566; Wolk, A. et al., 1998, *J. Natl. Cancer Inst.*, 90, 911-915; Ma, J. et al., 1999, *J. Natl. Cancer Inst.*, 91, 620-625; Yu, H. et al., 1999, *J. Natl. Cancer Inst.*, 91, 151-156; Hankinson, S. E. et al., 1998, *Lancet*, 351, 1393-1396). Strategies to lower the IGF-I level in plasma or to inhibit the function of IGF-I receptor have been suggested for cancer prevention (Wu, Y. et al., 2002, *Cancer Res.*, 62, 1030-1035; Grimberg, A and Cohen P., 2000, *J. Cell. Physiol.*, 183, 1-9).

[0007] The IGF-I receptor protects tumor cells from apoptosis caused by growth factor deprivation, anchorage independence or cytotoxic drug treatment (Navarro, M. and Baserga, R., 2001, *Endocrinology*, 142, 1073-1081; Baserga, R. et al., 1997, *Biochem. Biophys. Acta*, 1332, F105-F126). The domains of IGF-I receptor that are critical for its mitogenic, transforming and anti-apoptotic activities have been identified by mutational analysis.

[0008] For example, the tyrosine 1251 residue of IGF-I receptor has been identified as critical for anti-apoptotic and transformation activities but not for its mitogenic activity (O'Connor, R. et al., 1997, *Mol. Cell. Biol.*, 17, 427-435; Miura, M. et al., 1995, *J. Biol. Chem.*, 270, 22639-22644). The intracellular signaling pathway of ligand-activated IGF-I receptor involves phosphorylation of tyrosine residues of insulin receptor substrates (IRS-1 and IRS-2), which recruit phosphatidylinositol-3-kinase (PI-3-kinase) to the membrane. The membrane-bound phospholipid products of PI-3-kinase activate a serine/threonine kinase Akt, whose substrates include the pro-apoptotic protein BAD which is phosphorylated to an inactive state (Datta, S. R., Brunet, A. and Greenberg, M. E., 1999, *Genes & Development*, 13, 2905-2927; Kulik, G., Klippel, A. and Weber, M. J., 1997, *Mol. Cell. Biol.* 17, 1595-1606). The mitogenic signaling of IGF-I receptor in MCF-7 human breast cancer cells requires PI-3-kinase and is independent of mitogen-activated protein

kinase, whereas the survival signaling in differentiated rat pheochromocytoma PC12 cells requires both PI-3-kinase and mitogen-activated protein kinase pathways (Dufourny, B. et al., 1997, *J. Biol. Chem.*, 272, 31163-31171; Parrizas, M., Saltiel, A. R. and LeRoith, D., 1991, *J. Biol. Chem.*, 272, 154-161).

[0009] Down-regulation of IGF-I receptor level by anti-sense strategies has been shown to reduce the tumorigenicity of several tumor cell lines in vivo and in vitro, such as melanoma, lung carcinoma, ovarian cancer, glioblastoma, neuroblastoma and rhabdomyosarcoma (Resnicoff, M. et al., 1994, *Cancer Res.*, 54, 4848-4850; Lee, C.-T. et al., 1996, *Cancer Res.*, 56, 3038-3041; Muller, M. et al., 1998, *Int. J. Cancer*, 77, 567-571; Trojan, J. et al., 1993, *Science*, 259, 94-97; Liu, X. et al., 1998, *Cancer Res.*, 58, 5432-5438; Shapiro, D. N. et al., 1994, *J. Clin. Invest.*, 94, 1235-1242). Likewise, a dominant negative mutant of IGF-I receptor has been reported to reduce the tumorigenicity in vivo and growth in vitro of transformed Rat-1 cells overexpressing IGF-I receptor (Prager, D. et al., 1994, *Proc. Natl. Acad. Sci. USA*, 91, 2181-2185).

[0010] Tumor cells expressing an antisense to the IGF-I receptor mRNA undergo massive apoptosis when injected into animals in biodiffusion chambers. This observation makes the IGF-I receptor an attractive therapeutic target, based upon the hypothesis that tumor cells are more susceptible than normal cells to apoptosis by inhibition of IGF-I receptor (Resnicoff, M. et al., 1995, *Cancer Res.*, 55, 2463-2469; Baserga, R., 1995, *Cancer Res.*, 55, 249-252).

[0011] Another strategy to inhibit the function of IGF-I receptor in tumor cells has been to use anti-IGF-I receptor antibodies which bind to the extracellular domains of IGF-I receptor and inhibit its activation. Several attempts have been reported to develop mouse monoclonal antibodies against IGF-I receptor, of which two inhibitory antibodies—IR3 and 1H7—are available and their use has been reported in several IGF-I receptor studies.

[0012] The IR3 antibody was developed using a partially purified placental preparation of insulin receptor to immunize mice, which yielded an antibody, IR1, that was selective for binding insulin receptor, and two antibodies, IR2 and IR3, that showed preferential immunoprecipitation of IGF-I receptor (somatomedin-C receptor) but also weak immunoprecipitation of insulin receptor (Kull, F. C. et al., 1983, *J. Biol. Chem.*, 258, 6561-6566).

[0013] The 1H7 antibody was developed by immunizing mice with purified placental preparation of IGF-I receptor, which yielded the inhibitory antibody 1H7 in addition to three stimulatory antibodies (Li, S.-L. et al., 1993, *Biochem. Biophys. Res. Commun.*, 196, 92-98; Xiong, L. et al., 1992, *Proc. Natl. Acad. Sci. USA*, 89, 5356-5360).

[0014] In another report, a panel of mouse monoclonal antibodies specific for human IGF-I receptor were obtained by immunization of mice with transfected 3T3 cells expressing high levels of IGF-I receptor, which were categorized into seven groups by binding competition studies and by their inhibition or stimulation of IGF-I binding to transfected 3T3 cells (Soos, M. A. et al., 1992, *J. Biol. Chem.*, 267, 12955-12963).

[0015] Thus, although IR3 antibody is the most commonly used inhibitory antibody for IGF-I receptor studies in vitro,

it suffers from the drawback that it exhibits agonistic activity in transfected 3T3 and CHO cells expressing human IGF-I receptor (Kato, H. et al., 1993, *J. Biol. Chem.*, 268, 2655-2661; Steele-Perkins, G. and Roth, R. A., 1990, *Biochem. Biophys. Res. Commun.*, 171, 1244-1251). Similarly, among the panel of antibodies developed by Soos et al., the most inhibitory antibodies 24-57 and 24-60 also showed agonistic activities in the transfected 3T3 cells (Soos, M. A. et al., 1992, *J. Biol. Chem.*, 267, 12955-12963). Although, IR3 antibody is reported to inhibit the binding of IGF-I (but not IGF-II) to expressed receptors in intact cells and after solubilization, it is shown to inhibit the ability of both IGF-I and IGF-II to stimulate DNA synthesis in cells in vitro (Steele-Perkins, G. and Roth, R. A., 1990, *Biochem. Biophys. Res. Commun.*, 171, 1244-1251). The binding epitope of IR3 antibody has been inferred from chimeric insulin-IGF-I receptor constructs to be the 223-274 region of IGF-I receptor (Gustafson, T. A. and Rutter, W. J., 1990, *J. Biol. Chem.*, 265, 18663-18667; Soos, M. A. et al., 1992, *J. Biol. Chem.*, 267, 12955-12963).

[0016] The MCF-7 human breast cancer cell line is typically used as a model cell line to demonstrate the growth response of IGF-I and IGF-II in vitro (Dufourny, B. et al., 1997, *J. Biol. Chem.*, 272, 31163-31171). In MCF-7 cells, the IR3 antibody incompletely blocks the stimulatory effect of exogenously added IGF-I and IGF-II in serum-free conditions by approximately 80%. Also, the IR3 antibody does not significantly inhibit (less than 25%) the growth of MCF-7 cells in 10% serum (Cullen, K. J. et al., 1990, *Cancer Res.*, 50, 48-53). This weak inhibition of serum-stimulated growth of MCF-7 cells by IR3 antibody in vitro may be related to the results of an in vivo study in which IR3 antibody treatment did not significantly inhibit the growth of a MCF-7 xenograft in nude mice (Arteaga, C. L. et al., 1989, *J. Clin. Invest.*, 84, 1418-1423).

[0017] Because of the weak agonistic activities of the IR3 and other reported antibodies, and their inability to significantly inhibit the growth of tumor cells such as MCF-7 cells in the more physiological condition of serum-stimulation (instead of stimulation by exogenously added IGF-I or IGF-II in serum-free condition), there is a need for new anti-IGF-I receptor antibodies which significantly inhibit the serum-stimulated growth of tumor cells but which do not show significant agonistic activity by themselves.

#### SUMMARY OF THE INVENTION

[0018] Accordingly, it is an object of the invention to provide antibodies, antibody fragments and antibody derivatives that specifically bind to insulin-like growth factor-I receptor and inhibit the cellular activity of the receptor by antagonizing the receptor, and are also substantially devoid of agonist activity towards the receptor.

[0019] Thus, in a first embodiment, there is provided murine antibody EM164, which is fully characterized herein with respect to the amino acid sequences of both its light and heavy chain variable regions, the cDNA sequences of the genes for the light and heavy chain variable regions, the identification of its CDRs (complementarity-determining regions), the identification of its surface amino acids, and means for its expression in recombinant form.

[0020] In a second embodiment, there are provided resurfaced or humanized versions of antibody EM164 wherein

surface-exposed residues of the antibody or its fragments are replaced in both light and heavy chains to more closely resemble known human antibody surfaces. Such humanized antibodies may have increased utility, compared to murine EM164, as therapeutic or diagnostic agents. Humanized versions of antibody EM164 are also fully characterized herein with respect to their respective amino acid sequences of both light and heavy chain variable regions, the DNA sequences of the genes for the light and heavy chain variable regions, the identification of the CDRs, the identification of their surface amino acids, and disclosure of a means for their expression in recombinant form.

**[0021]** In a third embodiment, there is provided an antibody that is capable of inhibiting the growth of a cancer cell by greater than about 80% in the presence of a growth stimulant such as, for example, serum, insulin-like growth factor-I and insulin-like growth factor-II.

**[0022]** In a fourth embodiment, there is provided an antibody or antibody fragment having a heavy chain including CDRs having amino acid sequences represented by SEQ ID NOS:1-3, respectively:

SYWMH,	(SEQ ID NO:1)
EINPSNGRTNYNEKFKR,	(SEQ ID NO:2)
GRPDYYGSSKWYFDV;	(SEQ ID NO:3)

**[0023]** and having a light chain that comprises CDRs having amino acid sequences represented by SEQ ID NOS:4-6:

RSSQSIHNSNVNTYLE;	(SEQ ID NO:4)
KVSNRFS;	(SEQ ID NO:5)
FQGSHPPT.	(SEQ ID NO:6)

**[0024]** In a fifth embodiment, there are provided antibodies having a heavy chain that has an amino acid sequence that shares at least 90% sequence identity with an amino acid sequence represented by SEQ ID NO:7:

(SEQ ID NO:7)

QVQLQQSGAELVKPGASVKLSCKASGYTFTSYWMHWVKRPGQGLEWIG  
EINPSNGRTNYNEKFKRKATLTVDKSSSTAYMQLSSLTSEDSAVYYFAR  
GRPDYYGSSKWYFDVWGAGTTVTVSS.

**[0025]** Similarly, there are provided antibodies having a light chain that has an amino acid sequence that shares at least 90% sequence identity with an amino acid sequence represented by SEQ ID NO:8:

(SEQ ID NO:8)

DVLTMTQTPSLPVS LGDPASISCRSSQSIHNSNVNTYLEWYLQKPGQSPK  
LLIYKVS NRFS GVPDRFSGSGSGTDFTLRISRVEAEDLGIYYCFQGSHPV  
PTFGGGTKLEIKR.

**[0026]** In a sixth embodiment, antibodies are provided having a humanized or resurfaced light chain variable region having an amino acid sequence corresponding to one of SEQ ID NOS:-9-12:

(SEQ ID NO:9)

DVVTMTQTPSLPVS LGDPASISCRSSQSIHNSNVNTYLEWYLQKPGQSPK  
LLIYKVS NRFS GVPDRFSGSGAGTDFTLRISRVEAEDLGIYYCFQGSHPV  
PTFGGGTKLEIKR;

(SEQ ID NO:10)

DVLTMTQTPSLPVS LGDPASISCRSSQSIHNSNVNTYLEWYLQKPGQSPK  
LLIYKVS NRFS GVPDRFSGSGAGTDFTLRISRVEAEDLGIYYCFQGSHPV  
PTFGGGTKLEIKR;

(SEQ ID NO:11)

DVLTMTQTPSLPVS LGDPASISCRSSQSIHNSNVNTYLEWYLQKPGQSPK  
LLIYKVS NRFS GVPDRFSGSGAGTDFTLRISRVEAEDLGIYYCFQGSHPV  
PTFGGGTKLEIKR;  
or

(SEQ ID NO:12)

DVVTMTQTPSLPVS LGDPASISCRSSQSIHNSNVNTYLEWYLQKPGQSPK  
LLIYKVS NRFS GVPDRFSGSGAGTDFTLRISRVEAEDLGIYYCFQGSHPV  
PTFGGGTKLEIKR.

**[0027]** Similarly, antibodies are provided having a humanized or resurfaced heavy chain variable region having an amino acid sequence corresponding to SEQ ID NO:13:

(SEQ ID NO:13)

QVQLVQSGAEVVKPGASVKLSCKASGYTFTSYWMHWVKRPGQGLEWIG  
INPSNGRTNYNKGKQKATLTVDKSSSTAYMQLSSLTSEDSAVYYFARGR  
PDYYGSSKWYFDVWGQGTITVTVSS.

**[0028]** In a seventh embodiment, antibodies or antibody fragments of the present invention are provided that have improved properties. For example, antibodies or antibody fragments having improved affinity for IGF-1-receptor are prepared by affinity maturation of an antibody or fragment of the present invention.

**[0029]** The present invention further provides conjugates of said antibodies, wherein a cytotoxic agent is covalently attached, directly or via a cleavable or non-cleavable linker, to an antibody or epitope-binding fragment of an antibody of the present invention. In preferred embodiments, the cytotoxic agent is a taxol, a maytansinoid, CC-1065 or a CC-1065 analog.

**[0030]** The present invention further provides for antibodies or fragments thereof that are further labeled for use in research or diagnostic applications. In preferred embodiments, the label is a radiolabel, a fluorophore, a chromophore, an imaging agent or a metal ion.

**[0031]** A method for diagnosis is also provided in which said labeled antibodies or fragments are administered to a subject suspected of having a cancer, and the distribution of the label within the body of the subject is measured or monitored.

**[0032]** In an eighth embodiment, the invention provides methods for the treatment of a subject having a cancer by administering an antibody, antibody fragment or antibody conjugate of the present invention, either alone or in combination with other cytotoxic or therapeutic agents. The cancer can be one or more of, for example, breast cancer, colon cancer, ovarian carcinoma, osteosarcoma, cervical cancer, prostate cancer, lung cancer, synovial carcinoma, pancreatic cancer, or other cancer yet to be determined in which IGF-I receptor levels are elevated.



[0033] In a ninth embodiment, the invention provides methods for the treatment of a subject having a cancer by administering an antibody, antibody fragment or antibody conjugate of the present invention, either alone or in combination with other cytotoxic or therapeutic agents. In particular, preferred cytotoxic and therapeutic agents include docetaxel, paclitaxel, doxorubicin, epirubicin, cyclophosphamide, trastuzumab (Herceptin), capecitabine, tamoxifen, toremifene, letrozole, anastrozole, fulvestrant, exemestane, goserelin, oxaliplatin, carboplatin, cisplatin, dexamethasone, antide, bevacizumab (Avastin), 5-fluorouracil, leucovorin, levamisole, irinotecan, etoposide, topotecan, gemcitabine, vinorelbine, estramustine, mitoxantrone, abarelix, zoledronate, streptozocin, rituximab (Rituxan), idarubicin, busulfan, chlorambucil, fludarabine, imatinib, cytarabine, ibritumomab (Zevalin), tositumomab (Bexxar), interferon alpha-2b, melphalam, bortezomib (Velcade), altretamine, asparaginase, gefitinib (Iressa), erlotinib (Tarceva), anti-EGF receptor antibody (Cetuximab, Abx-EGF), and an epothilone. More preferably, the therapeutic agent is a platinum agent (such as carboplatin, oxaliplatin, cisplatin), a taxane (such as paclitaxel, docetaxel), gemcitabine, or camptothecin.

[0034] The cancer can be one or more of, for example, breast cancer, colon cancer, ovarian carcinoma, osteosarcoma, cervical cancer, prostate cancer, lung cancer, synovial carcinoma, pancreatic cancer, melanoma, multiple myeloma, neuroblastoma, and rhabdomyosarcoma, or other cancer yet to be determined in which IGF-I receptor levels are elevated.

[0035] In a tenth embodiment, the invention provides kits comprising one or more of the elements described herein, and instructions for the use of those elements. In a preferred embodiment, a kit of the present invention includes antibody, antibody fragment or conjugate of the invention, and a therapeutic agent. The instructions for this preferred embodiment include instructions for inhibiting the growth of a cancer cell using the antibody, antibody fragment or conjugate of the invention, and the therapeutic agent, and/or instructions for a method of treating a patient having a cancer using the antibody, antibody fragment or conjugate of the invention, and the therapeutic agent.

#### BRIEF DESCRIPTION OF THE FIGURES

[0036] FIG. 1 shows fluorescence activated cell sorting (FACS) analysis of the specific binding of purified EM164 antibody to cells overexpressing human Y1251F IGF-I receptor or human insulin receptor.

[0037] FIG. 2 shows a binding titration curve for the binding of EM164 antibody to biotinylated human IGF-I receptor.

[0038] FIG. 3 shows the inhibition of the binding of biotinylated IGF-I to human breast cancer MCF-7 cells by EM164 antibody.

[0039] FIG. 4 shows the inhibition of IGF-I-stimulated autophosphorylation of IGF-I receptor in MCF-7 cells by EM164 antibody.

[0040] FIG. 5 shows the inhibition of IGF-I-stimulated IRS-1-phosphorylation in MCF-7 cells by EM164 antibody.

[0041] FIG. 6 shows the inhibition of IGF-I-stimulated signal transduction in SaOS-2 cells by EM164 antibody.

[0042] FIG. 7 shows the effect of EM164 antibody on the growth and survival of MCF-7 cells under different growth conditions, as assessed by MTT assay.

[0043] FIG. 8 shows the effect of EM164 antibody on the growth and survival of MCF-7 cells in the presence of various serum concentrations.

[0044] FIG. 9 shows the inhibition of IGF-I- and serum-stimulated growth and survival of NCI-H838 cells by EM164 antibody.

[0045] FIG. 10 shows the effect of treatment with EM164 antibody, taxol, or a combination of EM164 antibody and taxol, on the growth of a Calu-6 lung cancer xenograft in mice.

[0046] FIG. 11 shows competition between the binding of humanized EM164 antibody (v.1.0) and murine EM164 antibody.

[0047] FIG. 12 shows the cDNA (SEQ ID NO:49) and amino acid sequences (SEQ ID NO:50) of the light chain leader and variable region of the murine anti-IGF-I receptor antibody EM164. The arrow marks the start of framework 1. The 3 CDR sequences according to Kabat are underlined.

[0048] FIG. 13 shows the cDNA (SEQ ID NO:51) and amino acid sequences (SEQ ID NO:52) of the heavy chain leader and variable region of the murine anti-IGF-I receptor antibody EM164. The arrow marks the start of framework 1. The 3 CDR sequences according to Kabat are underlined.

[0049] FIG. 14 shows the light and heavy chain CDR amino acid sequences of antibody EM164 as determined from Chothia canonical class definitions. AbM modeling software definitions for the heavy chain CDRs are also shown. Light Chain: CDR1 is SEQ ID NO:4, CDR2 is SEQ ID NO:5, and CDR3 is SEQ ID NO:6. Heavy Chain: CDR1 is SEQ ID NO:1, CDR2 is SEQ ID NO:2, and CDR3 is SEQ ID NO:3. AbM Heavy Chain: CDR1 is SEQ ID NO:53, CDR2 is SEQ ID NO:54, and CDR3 is SEQ ID NO:55.

[0050] FIG. 15 shows the light chain and heavy chain amino acid sequences for anti-IGF-I-receptor antibody EM164 aligned with the germline sequences for the Cr1 (SEQ ID NO:56) and J558.c (SEQ ID NO:57) genes. Dashes (-) indicate sequence identity.

[0051] FIG. 16 shows the plasmids used to build and express the recombinant chimeric and humanized EM164 antibodies. A) a light chain cloning plasmid, B) a heavy chain cloning plasmid, C) a mammalian antibody expression plasmid.

[0052] FIG. 17 shows the 10 most homologous amino acid sequences of the light chains screened from the 127 antibodies in the set of structure files used to predict the surface residues of EM164. em164 LC (SEQ ID NO:58), 2jel (SEQ ID NO:59), 2pcp (SEQ ID NO:60), 1nqb (SEQ ID NO:61), 1kel (SEQ ID NO:62), 1hyx (SEQ ID NO:63), 1igf (SEQ ID NO:64), 1tet (SEQ ID NO:65), 1clz (SEQ ID NO:66), 1bln (SEQ ID NO:67), 1cly (SEQ ID NO:68), Consensus (SEQ ID NO:69).

[0053] FIG. 18 shows the 10 most homologous amino acid sequences of the heavy chains screened from the 127 antibodies in the set of structure files used to predict the surface residues of EM164. em164 HC (SEQ ID NO:70), 1nqb (SEQ ID NO:71), 1ngp (SEQ ID NO:72), 1fbi (SEQ

ID NO:73), 1afv (SEQ ID NO:74), 1yuh (SEQ ID NO:75), 1plg (SEQ ID NO:76), 1d5b (SEQ ID NO:77), 1ac6 (SEQ ID NO:78), 1axs (SEQ ID NO:79), 3hfl (SEQ ID NO:80), Consensus (SEQ ID NO:81).

[0054] FIG. 19 shows the average accessibility for each of the (A) light, and (B) heavy chain variable region residues from the 10 most homologous structures. The numbers represent the Kabat antibody sequence position numbers.

[0055] FIG. 20 shows the light chain variable region amino acid sequences for murine EM164 (muEM164) and humanized EM164 (huEM164) antibodies. muEM164 (SEQ ID NO:82), huEM164 V1.0 (SEQ ID NO:83), huEM164 V1.1 (SEQ ID NO:84), huEM164 V1.2 (SEQ ID NO:85), huEM164 V1.3 (SEQ ID NO:86).

[0056] FIG. 21 shows the heavy chain variable region amino acid sequences for murine (muEM164, SEQ ID NO:87) and humanized EM164 antibodies (huEM164, SEQ ID NO:88).

[0057] FIG. 22 shows the huEM164 v1.0 variable region DNA and amino acid sequences for both the light (DNA, SEQ ID NO:89, amino acid SEQ ID NO:90) and heavy chains (DNA, SEQ ID NO:91, amino acid SEQ ID NO:92).

[0058] FIG. 23 shows the light chain variable region DNA and amino acid sequences for humanized EM164 v1.1 (DNA, SEQ ID NO:93; amino acid SEQ ID NO:94), v1.2 (DNA, SEQ ID NO:95; amino acid SEQ ID NO:96) and v1.3 (DNA, SEQ ID NO:97; amino acid SEQ ID NO:98).

[0059] FIG. 24 shows the inhibition of IGF-I-stimulated growth and survival of MCF-7 cells by humanized EM164 v1.0 antibody and murine EM164 antibody.

[0060] FIG. 25 shows that EM164 suppresses IGF-1-stimulated cycling of MCF-7 cells.

[0061] FIG. 26 shows that EM164 suppresses the anti-apoptotic effect of IGF-1 and serum. Treatment with EM164 results in apoptotic cell death as demonstrated by the increased levels of cleaved CK18 protein.

[0062] FIG. 27 shows the effect of treatment with EM164 antibody, gemcitabine, or a combination of EM164 antibody and gemcitabine, on the growth of human BxPC-3 pancreatic cancer xenografts in immunodeficient mice.

#### DETAILED DESCRIPTION OF THE INVENTION

[0063] The present inventors have discovered and improved novel antibodies that specifically bind to the human insulin-like growth factor-I receptor (IGF-IR) on the cell surface. The antibodies and fragments have the unique ability to inhibit the cellular functions of the receptor without the capacity to activate the receptor themselves. Thus, while previously known antibodies that specifically bind and inhibit IGF-IR also activate the receptor even in the absence of IGF-IR ligands, the antibodies or fragments of the present invention antagonize IGF-IR but are substantially devoid of agonist activity. Furthermore, the antibodies and antibody fragments of the present invention inhibit the growth of human tumor cells such as MCF-7 cells in the presence of serum by greater than 80%, which is a higher degree of inhibition than is obtained using previously known anti-IGF-IR antibodies.

[0064] The present invention proceeds from a murine anti-IGF-IR antibody, herein EM164, that is fully characterized with respect to the amino acid sequences of both light and heavy chains, the identification of the CDRs, the identification of surface amino acids, and means for its expression in recombinant form.

[0065] The germline sequences are shown in FIG. 15 aligned with the sequence of EM164. The comparison identifies probable somatic mutations in EM164, including one each in CDR1 in the light chain and in CDR2 in the heavy chain.

[0066] The primary amino acid and DNA sequences of antibody EM164 light and heavy chains, and of humanized versions, are disclosed herein. However, the scope of the present invention is not limited to antibodies and fragments comprising these sequences. Instead, all antibodies and fragments that specifically bind to an insulin-like growth factor-I receptor and antagonize the biological activity of the receptor, but which are substantially devoid of agonist activity, fall within the scope of the present invention. Thus, antibodies and antibody fragments may differ from antibody EM164 or the humanized derivatives in the amino acid sequences of their scaffold, CDRs, light chain and heavy chain, and still fall within the scope of the present invention.

[0067] The CDRs of antibody EM164 are identified by modeling and their molecular structures have been predicted. Again, while the CDRs are important for epitope recognition, they are not essential to the antibodies and fragments of the invention. Accordingly, antibodies and fragments are provided that have improved properties produced by, for example, affinity maturation of an antibody of the present invention.

[0068] Diverse antibodies and antibody fragments, as well as antibody mimics may be readily produced by mutation, deletion and/or insertion within the variable and constant region sequences that flank a particular set of CDRs. Thus, for example, different classes of Ab are possible for a given set of CDRs by substitution of different heavy chains, whereby, for example, IgG1-4, IgM, IgA1-2, IgD, IgE antibody types and isotypes may be produced. Similarly, artificial antibodies within the scope of the invention may be produced by embedding a given set of CDRs within an entirely synthetic framework. The term "variable" is used herein to describe certain portions of the variable domains that differ in sequence among antibodies and are used in the binding and specificity of each particular antibody for its antigen. However, the variability is not usually evenly distributed through the variable domains of the antibodies. It is typically concentrated in three segments called complementarity determining regions (CDRs) or hypervariable regions both in the light chain and the heavy chain variable domains. The more highly conserved portions of the variable domains are called the framework (FR). The variable domains of heavy and light chains each comprise four framework regions, largely adopting a beta-sheet configuration, connected by three CDRs, which form loops connecting, and in some cases forming part of the beta-sheet structure. The CDRs in each chain are held together in close proximity by the FR regions and, with the CDRs from the other chain, contribute to the formation of the antigen binding site of antibodies (E. A. Kabat et al. *Sequences of Proteins of Immunological Interest*, fifth edition, 1991,

NIH). The constant domains are not involved directly in binding an antibody to an antigen, but exhibit various effector functions, such as participation of the antibody in antibody-dependent cellular toxicity.

[0069] Humanized antibodies, or antibodies adapted for non-rejection by other mammals, may be produced using several technologies such as resurfacing and CDR grafting. In the resurfacing technology, molecular modeling, statistical analysis and mutagenesis are combined to adjust the non-CDR surfaces of variable regions to resemble the surfaces of known antibodies of the target host. Strategies and methods for the resurfacing of antibodies, and other methods for reducing immunogenicity of antibodies within a different host, are disclosed in U.S. Pat. No. 5,639,641, which is hereby incorporated in its entirety by reference. In the CDR grafting technology, the murine heavy and light chain CDRs are grafted into a fully human framework sequence.

[0070] The invention also includes functional equivalents of the antibodies described in this specification. Functional equivalents have binding characteristics that are comparable to those of the antibodies, and include, for example, chimerized, humanized and single chain antibodies as well as fragments thereof. Methods of producing such functional equivalents are disclosed in PCT Application WO 93/21319, European Patent Application No. 239,400; PCT Application WO 89/09622; European Patent Application 338,745; and European Patent Application EP 332,424, which are incorporated in their respective entireties by reference.

[0071] Functional equivalents include polypeptides with amino acid sequences substantially the same as the amino acid sequence of the variable or hypervariable regions of the antibodies of the invention. "Substantially the same" as applied to an amino acid sequence is defined herein as a sequence with at least about 90%, and more preferably at least about 95% sequence identity to another amino acid sequence, as determined by the FASTA search method in accordance with Pearson and Lipman, *Proc. Natl. Acad. Sci. USA* 85, 2444-2448 (1988).

[0072] Chimerized antibodies preferably have constant regions derived substantially or exclusively from human antibody constant regions and variable regions derived substantially or exclusively from the sequence of the variable region from a mammal other than a human. Humanized forms of the antibodies are made by substituting the complementarity determining regions of, for example, a mouse antibody, into a human framework domain, e.g., see PCT Pub. No. W092/22653. Humanized antibodies preferably have constant regions and variable regions other than the complementarity determining regions (CDRs) derived substantially or exclusively from the corresponding human antibody regions and CDRs derived substantially or exclusively from a mammal other than a human.

[0073] Functional equivalents also include single-chain antibody fragments, also known as single-chain antibodies (scFvs). These fragments contain at least one fragment of an antibody variable heavy-chain amino acid sequence ( $V_H$ ) tethered to at least one fragment of an antibody variable light-chain sequence ( $V_L$ ) with or without one or more interconnecting linkers. Such a linker may be a short, flexible peptide selected to assure that the proper three-dimensional folding of the ( $V_L$ ) and ( $V_H$ ) domains occurs once they are linked so as to maintain the target molecule

binding-specificity of the whole antibody from which the single-chain antibody fragment is derived. Generally, the carboxyl terminus of the ( $V_L$ ) or ( $V_H$ ) sequence may be covalently linked by such a peptide linker to the amino acid terminus of a complementary ( $V_L$ ) and ( $V_H$ ) sequence. Single-chain antibody fragments may be generated by molecular cloning, antibody phage display library or similar techniques. These proteins may be produced either in eukaryotic cells or prokaryotic cells, including bacteria.

[0074] Single-chain antibody fragments contain amino acid sequences having at least one of the variable or complementarity determining regions (CDRs) of the whole antibodies described in this specification, but are lacking some or all of the constant domains of those antibodies. These constant domains are not necessary for antigen binding, but constitute a major portion of the structure of whole antibodies. Single-chain antibody fragments may therefore overcome some of the problems associated with the use of antibodies containing a part or all of a constant domain. For example, single-chain antibody fragments tend to be free of undesired interactions between biological molecules and the heavy-chain constant region, or other unwanted biological activity. Additionally, single-chain antibody fragments are considerably smaller than whole antibodies and may therefore have greater capillary permeability than whole antibodies, allowing single-chain antibody fragments to localize and bind to target antigen-binding sites more efficiently. Also, antibody fragments can be produced on a relatively large scale in prokaryotic cells, thus facilitating their production. Furthermore, the relatively small size of single-chain antibody fragments makes them less likely to provoke an immune response in a recipient than whole antibodies.

[0075] Functional equivalents further include fragments of antibodies that have the same, or comparable binding characteristics to those of the whole antibody. Such fragments may contain one or both Fab fragments or the  $F(ab)_2$  fragment. Preferably the antibody fragments contain all six complementarity determining regions of the whole antibody, although fragments containing fewer than all of such regions, such as three, four or five CDRs, are also functional. Further, the functional equivalents may be or may combine members of any one of the following immunoglobulin classes: IgG, IgM, IgA, IgD, or IgE, and the subclasses thereof.

[0076] The knowledge of the amino acid and nucleic acid sequences for the anti-IGF-I receptor antibody EM164 and its humanized variants, which are described herein, can be used to develop other antibodies which also bind to human IGF-I receptor and inhibit the cellular functions of the IGF-I receptor. Several studies have surveyed the effects of introducing one or more amino acid changes at various positions in the sequence of an antibody, based on the knowledge of the primary antibody sequence, on its properties such as binding and level of expression (Yang, W. P. et al., 1995, *J. Mol. Biol.*, 254, 392-403; Rader, C. et al., 1998, *Proc. Natl. Acad. Sci. USA*, 95, 8910-8915; Vaughan, T. J. et al., 1998, *Nature Biotechnology*, 16, 535-539).

[0077] In these studies, variants of the primary antibody have been generated by changing the sequences of the heavy and light chain genes in the CDR1, CDR2, CDR3, or framework regions, using methods such as oligonucleotide-mediated site-directed mutagenesis, cassette mutagenesis,

error-prone PCR, DNA shuffling, or mutator-strains of *E. coli* (Vaughan, T. J. et al., 1998, *Nature Biotechnology*, 16, 535-539; Adey, N. B. et al., 1996, Chapter 16, pp. 277-291, in "*Phage Display of Peptides and Proteins*", Eds. Kay, B. K. et al., Academic Press). These methods of changing the sequence of the primary antibody have resulted in improved affinities of the secondary antibodies (Gram, H. et al., 1992, *Proc. Natl. Acad. Sci. USA*, 89, 3576-3580; Boder, E. T. et al., 2000, *Proc. Natl. Acad. Sci. USA*, 97, 10701-10705; Davies, J. and Riechmann, L., 1996, *Immunotechnology*, 2, 169-179; Thompson, J. et al., 1996, *J. Mol. Biol.*, 256, 77-88; Short, M. K. et al., 2002, *J. Biol. Chem.*, 277, 16365-16370; Furukawa, K. et al., 2001, *J. Biol. Chem.*, 276, 27622-27628).

[0078] By a similar directed strategy of changing one or more amino acid residues of the antibody, the antibody sequences described in this invention can be used to develop anti-IGF-I receptor antibodies with improved functions.

[0079] The conjugates of the present invention comprise the antibody, fragments, and their analogs as disclosed herein, linked to a cytotoxic agent. Preferred cytotoxic agents are maytansinoids, taxanes and analogs of CC-1065. The conjugates can be prepared by in vitro methods. In order to link the cytotoxic agent to the antibody, a linking group is used. Suitable linking groups are well known in the art and include disulfide groups, thioether groups, acid labile groups, photolabile groups, peptidase labile groups and esterase labile groups. Preferred linking groups are disulfide groups and thioether groups. For example, conjugates can be constructed using a disulfide exchange reaction or by forming a thioether bond between the antibody and the cytotoxic agent.

[0080] Maytansinoids and maytansinoid analogs are among the preferred cytotoxic agents. Examples of suitable maytansinoids include maytansinol and maytansinol analogs. Suitable maytansinoids are disclosed in U.S. Pat. Nos. 4,424,219; 4,256,746; 4,294,757; 4,307,016; 4,313,946; 4,315,929; 4,331,598; 4,361,650; 4,362,663; 4,364,866; 4,450,254; 4,322,348; 4,371,533; 6,333,410; 5,475,092; 5,585,499; and 5,846,545.

[0081] Taxanes are also preferred cytotoxic agents. Taxanes suitable for use in the present invention are disclosed in U.S. Pat. Nos. 6,372,738 and 6,340,701.

[0082] CC-1065 and its analogs are also preferred cytotoxic drugs for use in the present invention. CC-1065 and its analogs are disclosed in U.S. Pat. Nos. 6,372,738; 6,340,701; 5,846,545 and 5,585,499.

[0083] An attractive candidate for the preparation of such cytotoxic conjugates is CC-1065, which is a potent anti-tumor antibiotic isolated from the culture broth of *Streptomyces zelensis*. CC-1065 is about 1000-fold more potent in vitro than are commonly used anti-cancer drugs, such as doxorubicin, methotrexate and vincristine (B. K. Bhuyan et al., *Cancer Res.*, 42, 3532-3537 (1982)).

[0084] Cytotoxic drugs such as methotrexate, daunorubicin, doxorubicin, vincristine, vinblastine, melphalan, mitomycin C, chlorambucil, and calicheamicin are also suitable for the preparation of conjugates of the present invention, and the drug molecules can also be linked to the antibody molecules through an intermediary carrier molecule such as serum albumin.

[0085] For diagnostic applications, the antibodies of the present invention typically will be labeled with a detectable moiety. The detectable moiety can be any one which is capable of producing, either directly or indirectly, a detectable signal. For example, the detectable moiety may be a radioisotope, such as  $^3\text{H}$ ,  $^{14}\text{C}$ ,  $^{32}\text{P}$ ,  $^{35}\text{S}$ , or  $^{131}\text{I}$ ; a fluorescent or chemiluminescent compound, such as fluorescein isothiocyanate, rhodamine, or luciferin; or an enzyme, such as alkaline phosphatase, beta-galactosidase or horseradish peroxidase.

[0086] Any method known in the art for conjugating the antibody to the detectable moiety may be employed, including those methods described by Hunter, et al., *Nature* 144:945 (1962); David, et al., *Biochemistry* 13:1014 (1974); Pain, et al., *J. Immunol. Meth.* 40:219 (1981); and Nygren, *J. Histochem. and Cytochem.* 30:407 (1982).

[0087] The antibodies of the present invention can be employed in any known assay method, such as competitive binding assays, direct and indirect sandwich assays, and immunoprecipitation assays (Zola, *Monoclonal Antibodies: A Manual of Techniques*, pp. 147-158 (CRC Press, Inc., 1987)).

[0088] The antibodies of the invention also are useful for in vivo imaging, wherein an antibody labeled with a detectable moiety such as a radio-opaque agent or radioisotope is administered to a subject, preferably into the bloodstream, and the presence and location of the labeled antibody in the host is assayed. This imaging technique is useful in the staging and treatment of malignancies. The antibody may be labeled with any moiety that is detectable in a host, whether by nuclear magnetic resonance, radiology, or other detection means known in the art.

[0089] The antibodies of the invention also are useful as affinity purification agents. In this process, the antibodies are immobilized on a suitable support, such as a Sephadex resin or filter paper, using methods well known in the art.

[0090] The antibodies of the invention also are useful as reagents in biological research, based on their inhibition of the function of IGF-I receptor in cells.

[0091] For therapeutic applications, the antibodies or conjugates of the invention are administered to a subject, in a pharmaceutically acceptable dosage form. They can be administered intravenously as a bolus or by continuous infusion over a period of time, by intramuscular, subcutaneous, intra-articular, intrasynovial, intrathecal, oral, topical, or inhalation routes. The antibody may also be administered by intratumoral, peritumoral, intralesional, or perilesional routes, to exert local as well as systemic therapeutic effects. Suitable pharmaceutically acceptable carriers, diluents, and excipients are well known and can be determined by those of skill in the art as the clinical situation warrants. Examples of suitable carriers, diluents and/or excipients include: (1) Dulbecco's phosphate buffered saline, pH about 7.4, containing about 1 mg/ml to 25 mg/ml human serum albumin, (2) 0.9% saline (0.9% w/v NaCl), and (3) 5% (w/v) dextrose. The method of the present invention can be practiced in vitro, in vivo, or ex vivo.

[0092] In other therapeutic treatments, the antibodies, antibody fragments or conjugates of the invention are co-administered, or administered sequentially, with one or more additional therapeutic agents. Suitable therapeutic agents

include, but are not limited to, cytotoxic or cytostatic agents. Taxol is a preferred therapeutic agent that is also a cytotoxic agent.

**[0093]** Cancer therapeutic agents are those agents that seek to kill or limit the growth of cancer cells while doing minimal damage to the host. Thus, such agents may exploit any difference in cancer cell properties (e.g. metabolism, vascularization or cell-surface antigen presentation) from healthy host cells. Differences in tumor morphology are potential sites for intervention: for example, the second therapeutic can be an antibody such as an anti-VEGF antibody that is useful in retarding the vascularization of the interior of a solid tumor, thereby slowing its growth rate. Other therapeutic agents include, but are not limited to, adjuncts such as granisetron HCl, androgen inhibitors such as leuprolide acetate, antibiotics such as doxorubicin, anti-estrogens such as tamoxifen, antimetabolites such as interferon alpha-2a, cytotoxic agents such as taxol, enzyme inhibitors such as ras farnesyl-transferase inhibitor, immunomodulators such as aldesleukin, and nitrogen mustard derivatives such as melphalan HCl, and the like.

**[0094]** The therapeutic agents that can be combined with EM164 for improved anti-cancer efficacy include diverse agents used in oncology practice (Reference: Cancer, Principles & Practice of Oncology, DeVita, V. T., Hellman, S., Rosenberg, S. A., 6th edition, Lippincott-Raven, Philadelphia, 2001), such as docetaxel, paclitaxel, doxorubicin, epirubicin, cyclophosphamide, trastuzumab (Herceptin), capecitabine, tamoxifen, toremifene, letrozole, anastrozole, fulvestrant, exemestane, goserelin, oxaliplatin, carboplatin, cisplatin, dexamethasone, antide, bevacizumab (Avastin), 5-fluorouracil, leucovorin, levamisole, irinotecan, etoposide, topotecan, gemcitabine, vinorelbine, estramustine, mitoxantrone, abarelix, zoledronate, streptozocin, rituximab (Rituxan), idarubicin, busulfan, chlorambucil, fludarabine, imatinib, cytarabine, ibritumomab (Zevalin), tositumomab (Bexxar), interferon alpha-2b, melphalan, bortezomib (Velcade), altretamine, asparaginase, gefitinib (Iressa), erlonitib (Tarceva), anti-EGF receptor antibody (Cetuximab, Abx-EGF), epothilones, and conjugates of cytotoxic drugs and antibodies against cell-surface receptors. Preferred therapeutic agents are platinum agents (such as carboplatin, oxaliplatin, cisplatin), taxanes (such as paclitaxel, docetaxel), gemcitabine, and camptothecin.

**[0095]** The one or more additional therapeutic agents can be administered before, concurrently, or after the antibody, antibody fragment or conjugate of the invention. The skilled artisan will understand that for each therapeutic agent there may be advantages to a particular order of administration. Similarly, the skilled artisan will understand that for each therapeutic agent, the length of time between which the agent, and an antibody, antibody fragment or conjugate of the invention is administered, will vary.

**[0096]** While the skilled artisan will understand that the dosage of each therapeutic agent will be dependent on the identity of the agent, the preferred dosages can range from about 10 mg/square meter to about 2000 mg/square meter, more preferably from about 50 mg/square meter to about 1000 mg/square meter. For preferred agents such as platinum agents (carboplatin, oxaliplatin, cisplatin), the preferred dosage is about 10 mg/square meter to about 400 mg/square meter, for taxanes (paclitaxel, docetaxel) the preferred dos-

age is about 20 mg/square meter to about 150 mg/square meter, for gemcitabine the preferred dosage is about 100 mg/square meter to about 2000 mg/square meter, and for camptothecin the preferred dosage is about 50 mg/square meter to about 350 mg/square meter. The dosage of this and other therapeutic agents may depend on whether the antibody, antibody fragment or conjugate of the invention is administered concurrently or sequentially with a therapeutic agent.

**[0097]** Administration of an antibody, antibody fragment or conjugate of the invention, and one or more additional therapeutic agents, whether co-administered or administered sequentially, may occur as described above for therapeutic applications. Suitable pharmaceutically acceptable carriers, diluents, and excipients for co-administration will be understood by the skilled artisan to depend on the identity of the particular therapeutic agent being co-administered.

**[0098]** When present in an aqueous dosage form, rather than being lyophilized, the antibody typically will be formulated at a concentration of about 0.1 mg/ml to 100 mg/ml, although wide variation outside of these ranges is permitted. For the treatment of disease, the appropriate dosage of antibody or conjugate will depend on the type of disease to be treated, as defined above, the severity and course of the disease, whether the antibodies are administered for preventive or therapeutic purposes, the course of previous therapy, the patient's clinical history and response to the antibody, and the discretion of the attending physician. The antibody is suitably administered to the patient at one time or over a series of treatments.

**[0099]** Depending on the type and severity of the disease, preferably from about 1 mg/square meter to about 2000 mg/square meter of antibody is an initial candidate dosage for administration to the patient, more preferably from about 10 mg/square meter to about 1000 mg/square meter of antibody whether, for example, by one or more separate administrations, or by continuous infusion. For repeated administrations over several days or longer, depending on the condition, the treatment is repeated until a desired suppression of disease symptoms occurs. However, other dosage regimens may be useful and are not excluded.

**[0100]** The present invention also includes kits comprising one or more of the elements described herein, and instructions for the use of those elements. In a preferred embodiment, a kit of the present invention includes antibody, antibody fragment or conjugate of the invention, and a therapeutic agent. The instructions for this preferred embodiment include instructions for inhibiting the growth of a cancer cell using the antibody, antibody fragment or conjugate of the invention, and the therapeutic agent, and/or instructions for a method of treating a patient having a cancer using the antibody, antibody fragment or conjugate of the invention, and the therapeutic agent.

**[0101]** Preferably, the antibody used in the kit has the same amino acid sequence as the murine antibody EM164 produced by mouse hybridoma EM164 (ATCC accession number PTA-4457), or the antibody is an epitope-binding fragment thereof, wherein both the antibody and the fragment specifically bind to insulin-like growth factor-I receptor. The antibody and antibody fragment used in the kit may also be a resurfaced version of the EM164 antibody, a humanized version of the EM164 antibody, or an altered

version of the EM164 antibody having least one nucleotide mutation, deletion or insertion. Antibodies and antibody fragments of each of these three versions retain the same binding specificity as the EM164 antibody.

[0102] Preferably, the therapeutic agent used in the kit is selected from the group consisting of docetaxel, paclitaxel, doxorubicin, epirubicin, cyclophosphamide, trastuzumab (Herceptin), capecitabine, tamoxifen, toremifene, letrozole, anastrozole, fulvestrant, exemestane, goserelin, oxaliplatin, carboplatin, cisplatin, dexamethasone, antide, bevacizumab (Avastin), 5-fluorouracil, leucovorin, levamisole, irinotecan, etoposide, topotecan, gemcitabine, vinorelbine, estramustine, mitoxantrone, abarelix, zoledronate, streptozocin, rituximab (Rituxan), idarubicin, busulfan, chlorambucil, fludarabine, imatinib, cytarabine, ibritumomab (Zevalin), tositumomab (Bexxar), interferon alpha-2b, melphalam, bortezomib (Velcade), altretamine, asparaginase, gefitinib (Iressa), erlonitib (Tarceva), anti-EGF receptor antibody (Cetuximab, Abx-EGF), and an epothilone. More preferably, the therapeutic agent is a platinum agent (such as carboplatin, oxaliplatin, cisplatin), a taxane (such as paclitaxel, docetaxel), gemcitabine, or camptothecin.

[0103] The elements of the kits of the present invention are in a suitable form for a kit, such as a solution or lyophilized powder. The concentration or amount of the elements of the kits will be understood by the skilled artisan to varying depending on the identity and intended use of each element of the kit.

[0104] The cancers and cells therefrom referred to in the instructions of the kits include breast cancer, colon cancer, ovarian carcinoma, osteosarcoma, cervical cancer, prostate cancer, lung cancer, synovial carcinoma, pancreatic cancer, melanoma, multiple myeloma, neuroblastoma, and rhabdomyosarcoma.

## EXAMPLES

[0105] The invention is now described by reference to the following examples, which are illustrative only, and are not intended to limit the present invention.

### Example 1

#### Murine EM164 Antibody

[0106] In this first example, the complete primary amino acid structure and cDNA sequence of a murine antibody of the present invention is disclosed, together with its binding properties and means for its expression in recombinant form. Accordingly, there is provided a full and complete disclosure of an antibody of the invention and its preparation, such that one of ordinary skill in the immunological arts would be able to prepare said antibody without undue experimentation.

[0107] A. Generation of Anti-IGF-I Receptor Monoclonal Antibody Hybridoma

[0108] A cell line expressing human IGF-I receptor with a Y1251F mutation was used for immunization as it expressed a high number of IGF-I receptors ( $\sim 10^7$  per cell). The Y1251F-mutation in the cytoplasmic domain of IGF-I receptor resulted in loss of transformation and anti-apoptotic signaling, but did not affect IGF-I binding and IGF-I-stimulated mitogenic signaling (O'Connor, R. et al., 1997, *Mol. Cell. Biol.*, 17, 427-435; Miura, M. et al., 1995, *J. Biol.*

*Chem.*, 270, 22639-22644). The mutation did not otherwise affect antibody generation because the antibody of this example bound to the extracellular domain of IGF-I receptor, which was identical for both the Y1251F mutant and the wild type receptor.

[0109] A cell line expressing human IGF-I receptor with a Y1251F mutation was generated from 3T3-like cells of a IGF-I-receptor-deficient mouse by transfection with Y1251F-mutant human IGF-1-receptor gene together with a puromycin-resistance gene, and was selected using puromycin (2.5 microgram/mL) and by FACS sorting for high IGF-I receptor expression (Miura, M. et al., 1995, *J. Biol. Chem.*, 270, 22639-22644). A cell line having a high level of IGF-I receptor expression was further selected using a high concentration of puromycin such as 25 microgram/mL, which was toxic to most of the cells. Surviving colonies were picked and those displaying a high level of IGF-I receptor expression were selected.

[0110] CAF1/J female mice, 6 months old, were immunized intraperitoneally on day 0 with Y1251F-mutant-human-IGF-1-receptor-overexpressing cells ( $5 \times 10^5$  cells, suspended in 0.2 mL PBS). The animals were boosted with 0.2 mL cell suspension as follows: day 2,  $1 \times 10^6$  cells; day 5,  $2 \times 10^6$  cells; days 7, 9, 12, and 23,  $1 \times 10^7$  cells. On day 26, a mouse was sacrificed and its spleen removed.

[0111] The spleen was ground between two frosted glass slides to obtain a single cell suspension, which was washed with serum-free RPMI medium containing penicillin and streptomycin (SFM). The spleen cell pellet was resuspended in 10 mL of 0.83% (w/v) ammonium chloride solution in water for 10 min on ice to lyse the red blood cells, and was then washed with serum-free medium (SFM). Spleen cells ( $1.2 \times 10^8$ ) were pooled with myeloma cells ( $4 \times 10^7$ ) from the non-secreting mouse myeloma cell line P3X63Ag8.653 (ATCC, Rockville, Md.; Cat. # CRL1580) in a tube, and washed with the serum-free RPMI-1640 medium (SFM). The supernatant was removed and the cell pellet resuspended in the residual medium. The tube was placed in a beaker of water at 37° C. and 1.5 mL of polyethylene glycol solution (50% PEG (w/v), average molecular weight 1500 in 75 mM HEPES, pH 8) was added slowly at a drop rate of 0.5 mL/minute while the tube was gently shaken. After a wait of one minute, 10 mL of SFM was added as follows: 1 mL over the first minute, 2 mL over the second minute, and 7 mL over the third minute. Another 10 mL was then added slowly over one minute. Cells were pelleted by centrifugation, washed in SFM and resuspended in RPMI-1640 growth medium supplemented with 5% fetal bovine serum (FBS), hypoxanthine/aminopterin/thymidine (HAT), penicillin, streptomycin, and 10% hybridoma cloning supplement (HCS). Cells were seeded into 96-well flat-bottom tissue culture plates at  $2 \times 10^5$  spleen cells in 200  $\mu$ L per well. After 5-7 days, 100  $\mu$ L per well were removed and replaced with growth medium supplemented with hypoxanthine/thymidine (HT) and 5% FBS. The general conditions used for immunization and hybridoma production were as described by J. Langone and H. Vunakis (Eds., *Methods in Enzymology*, Vol. 121, "Immunochemical Techniques, Part I"; 1986; Academic Press, Florida) and E. Harlow and D. Lane ("Antibodies: A Laboratory Manual"; 1988; Cold Spring Harbor Laboratory Press, New York). Other techniques of immunization and hybridoma production can also be used, as are well known to those of skill in the art.

[0112] Culture supernatants from hybridoma clones were screened for binding to purified human IGF-I receptor by ELISA, for specific binding to cells overexpressing human IGF-I receptor, and for a lack of binding to cells overexpressing human insulin receptor by ELISA and FACS screening as described below. Clones exhibiting higher binding affinity to cells overexpressing human IGF-I receptor than to cells overexpressing human insulin receptor were expanded and subcloned. The culture supernatants of the subclones were further screened by the above binding assays. By this procedure, subclone 3F1-C8-D7 (EM164) was selected, and the heavy and light chain genes were cloned and sequenced as described below.

[0113] Human IGF-I receptor was isolated for use in the screening of supernatants from hybridoma clones for their binding to IGF-I receptor by the method below. Biotinylated IGF-I was prepared by modification of recombinant IGF-I using biotinylating reagents such as sulfo-NHS-LC-biotin, sulfo-NHS-SS-biotin, or NHS-PEO<sub>4</sub>-biotin. Biotinylated IGF-I was absorbed on streptavidin-agarose beads and incubated with lysate from cells that overexpressed human wild type or Y1251F mutant IGFR. The beads were washed and eluted with a buffer containing 2 to 4 M urea and detergent such as triton X-100 or octyl- $\beta$ -glucoside. Eluted IGF-I receptor was dialyzed against PBS and was analyzed for purity by SDS-PAGE under reducing conditions, which showed alpha and beta chain bands of IGF-I receptor of molecular weights about 135 kDa and 95 kDa, respectively.

[0114] To check for the binding of hybridoma supernatants to purified IGF-I receptor, an Immulon-4HB ELISA plate (Dynatech) was coated with a purified human IGF-I receptor sample (prepared by dialysis from urea/octyl- $\beta$ -glucoside elution of affinity purified sample) diluted in 50 mM CHES buffer at pH 9.5 (100  $\mu$ L; 4° C., overnight). The wells were blocked with 200  $\mu$ L of blocking buffer (10 mg/mL BSA in TBS-T buffer containing 50 mM Tris, 150 mM NaCl, pH 7.5, and 0.1% Tween-20) and incubated with supernatants from hybridoma clones (100  $\mu$ L; diluted in blocking buffer) for about 1 h to 12 h, washed with TBS-T buffer, and incubated with goat-anti-mouse-IgG-Fc-antibody-horseradish peroxidase (HRP) conjugate (100  $\mu$ L; 0.8  $\mu$ g/mL in blocking buffer; Jackson ImmunoResearch Laboratories), followed by washes and detection using ABTS/H<sub>2</sub>O<sub>2</sub> substrate at 405 nm (0.5 mg/mL ABTS, 0.03% H<sub>2</sub>O<sub>2</sub> in 0.1 M citrate buffer, pH 4.2). Typically, a supernatant from a 3F1 hybridoma subclone yielded a signal of about 1.2 absorbance units within 3 min of development, in contrast to values of 0.0 obtained for supernatants from some other hybridoma clones. General conditions for this ELISA were similar to the standard ELISA conditions for antibody binding and detection as described by E. Harlow and D. Lane ("Using Antibodies: A Laboratory Manual"; 1999, Cold Spring Harbor Laboratory Press, New York), which conditions can also be used.

[0115] Screening of hybridoma supernatants for specific binding to human IGF-I receptor and not to human insulin receptor was performed using ELISA on cell lines that overexpressed human Y1251F-IGF-I receptor and on cell lines that overexpressed human insulin receptor. Both cell lines were generated from 3T3-like cells of IGF-I receptor deficient mice. The IGF-I receptor overexpressing cells and insulin receptor overexpressing cells were separately harvested from tissue culture flasks by quick trypsin/EDTA

treatment, suspended in growth medium containing 10% FBS, pelleted by centrifugation, and washed with PBS. The washed cells (100  $\mu$ L of about 1-3 $\times$ 10<sup>6</sup> cells/mL) were added to wells of an Immulon-2HB plate coated with phytohemagglutinin (100  $\mu$ L of 20  $\mu$ g/mL PHA), centrifuged and allowed to adhere to PHA-coated wells for 10 min. The plate with cells was flicked to remove PBS and was then dried overnight at 37° C. The wells were blocked with 5 mg/mL BSA solution in PBS for 1 h at 37° C. and were then washed gently with PBS. Aliquots of the supernatants from hybridoma clones (100  $\mu$ L; diluted in blocking buffer) were then added to wells containing IGF-I-receptor-overexpressing cells and to wells containing insulin receptor-overexpressing cells and were incubated at ambient temperature for 1 h. The wells were washed with PBS, incubated with goat-anti-mouse-IgG-Fc-antibody-horseradish peroxidase conjugate (100  $\mu$ L; 0.8  $\mu$ g/mL in blocking buffer) for 1 h, followed by washes and then binding was detected using an ABTS/H<sub>2</sub>O<sub>2</sub> substrate. A typical supernatant from a 3F1 hybridoma subclone upon incubation with cells overexpressing IGF-I receptor yielded a signal of 0.88 absorbance units within 12 min of development, in contrast to a value of 0.22 absorbance units obtained upon incubation with cells overexpressing human insulin receptor.

[0116] The hybridoma was grown in Integra CL 350 flasks (Integra Biosciences, Maryland), according to manufacturer's specifications, to provide purified EM164 antibody. A yield of about 0.5-1 mg/mL antibody was obtained in the harvested supernatants from the Integra flasks, based on quantitation by ELISA and by SDS-PAGE/Coomassie blue staining using antibody standards. The antibody was purified by affinity chromatography on Protein A-agarose bead column under standard purification conditions of loading and washing in 100 mM Tris buffer, pH 8.9, containing 3 M NaCl, followed by elution in 100 mM acetic acid solution containing 150 mM NaCl. The eluted fractions containing antibody were neutralized with cold 2 M K<sub>2</sub>HPO<sub>4</sub> solution and dialyzed in PBS at 4° C. The concentration of the antibody was determined by measuring absorbance at 280 nm (extinction coefficient=1.4 mg<sup>-1</sup> mL cm<sup>-1</sup>). The purified antibody sample was analyzed by SDS-PAGE under reducing conditions and Coomassie blue staining, which indicated only heavy and light chain bands of antibody at about 55 kDa and 25 kDa, respectively. The isotype of the purified antibody was IgG<sub>1</sub> with kappa light chain.

#### [0117] B. Binding Characterization of EM164 Antibody

[0118] The specific binding of the purified EM164 antibody was demonstrated by fluorescence activated cell sorting (FACS) using cells overexpressing human IGF-I receptor and by using cells that overexpressed human insulin receptor (FIG. 1). Incubation of EM164 antibody (50-100 nM) in 100  $\mu$ L cold FACS buffer (1 mg/mL BSA in Dulbecco's MEM medium) was performed using cells overexpressing IGF-I receptor and using cells overexpressing insulin receptor (2 $\times$ 10<sup>5</sup> cells/mL) in a round-bottom 96-well plate for 1 h. The cells were pelleted by centrifugation and washed with cold FACS buffer by gentle flicking, followed by incubation with goat-anti-mouse-IgG-antibody-FITC conjugate (100  $\mu$ L; 10  $\mu$ g/mL in FACS buffer) on ice for 1 h. The cells were pelleted, washed, and resuspended in 120  $\mu$ L of 1% formaldehyde solution in PBS. The plate was analyzed using a FACSCalibur reader (BD Biosciences).

[0119] A strong fluorescence shift was obtained upon incubation of IGF-I receptor overexpressing cells with EM164 antibody, in contrast to an insignificant shift upon incubation of insulin receptor overexpressing cells with EM164 antibody (**FIG. 1**), which demonstrated that the EM164 antibody was selective in its binding to IGF-I receptor and did not bind to insulin receptor. The control antibodies, anti-IGF-I receptor antibody 1H7 (Santa Cruz Biotechnology) and anti-insulin receptor alpha antibody (BD Pharmingen Laboratories), yielded fluorescence shifts upon incubations with cells that overexpressed IGF-I receptor and insulin receptor, respectively (**FIG. 1**). A strong fluorescence shift was also observed by FACS assay using EM164 antibody and human breast cancer MCF-7 cells, which expressed IGF-I receptor (Dufourny, B. et al., 1997, *J. Biol. Chem.*, 272, 31163-31171), which showed that EM164 antibody bound to human IGF-I receptor on the surface of human tumor cells.

[0120] The dissociation constant ( $K_d$ ) for the binding of EM164 antibody with human IGF-I receptor was determined by ELISA titration of the binding of antibody at several concentrations with either directly coated IGF-I receptor (affinity purified using biotinylated IGF-I, as above) or indirectly captured biotinylated IGF-I receptor. Biotinylated IGF-I receptor was prepared by biotinylation of detergent-solubilized lysate from IGF-I receptor overexpressing cells using PEO-maleimide-biotin reagent (Pierce, Molecular Biosciences), which was affinity purified using an anti-IGF-I receptor beta chain antibody immobilized on NHS-agarose beads and was eluted with 2-4 M urea in buffer containing NP-40 detergent and dialyzed in PBS.

[0121] The  $K_d$  determination for the binding of EM164 antibody with biotinylated IGF-I receptor was carried out by coating Immulon-2HB plates with 100  $\mu$ L of 1  $\mu$ g/mL streptavidin in carbonate buffer (150 mM sodium carbonate, 350 mM sodium bicarbonate) at 4° C. overnight. The streptavidin-coated wells were blocked with 200  $\mu$ L of blocking buffer (10 mg/mL BSA in TBS-T buffer), washed with TBS-T buffer and incubated with biotinylated IGF-I receptor (10 to 100 ng) for 4 h at ambient temperature. The wells containing indirectly captured biotinylated IGF-I receptor were then washed and incubated with EM164 antibody in blocking buffer at several concentrations ( $5.1 \times 10^{-13}$  M to 200 nM) for 2 h at ambient temperature and were then incubated overnight at 4° C. The wells were next washed with TBS-T buffer and incubated with goat-anti-mouse-IgG<sub>H+L</sub>-antibody-horseradish peroxidase conjugate (100  $\mu$ L; 0.5  $\mu$ g/mL in blocking buffer), followed by washes and detection using ABTS/H<sub>2</sub>O<sub>2</sub> substrate at 405 nm. The value of  $K_d$  was estimated by non-linear regression for one-site binding.

[0122] A similar binding titration was carried out using the Fab fragment of EM164 antibody, prepared by papain digestion of the antibody as described by E. Harlow and D. Lane ("Using Antibodies: A Laboratory Manual"; 1999, Cold Spring Harbor Laboratory Press, New York).

[0123] The binding titration curve for the binding of EM164 antibody to biotinylated human IGF-I receptor yielded a  $K_d$  value of 0.1 nM (**FIG. 2**). The Fab fragment of EM164 antibody also bound the human IGF-I receptor very tightly with a  $K_d$  value of 0.3 nM, which indicated that the monomeric binding of the EM164 antibody to IGF-I receptor was also very strong.

[0124] This extremely low value of dissociation constant for the binding of IGF-I receptor by EM164 antibody was in part due to a very slow  $k_{off}$  rate as verified by the strong binding signals observed after prolonged 1-2 day washes of the antibody bound to immobilized IGF-I receptor.

[0125] EM164 antibody can be used for immunoprecipitation of IGF-I receptor, as demonstrated by incubation of detergent-solubilized lysate of the human breast cancer MCF-7 cells with EM164 antibody immobilized on protein G-agarose beads (Pierce Chemical Company). A Western blot of the EM164 antibody immunoprecipitate was detected using a rabbit polyclonal anti-IGF-I receptor beta chain (C-terminus) antibody (Santa Cruz Biotechnology) and a goat-anti-rabbit-IgG-antibody-horseradish peroxidase conjugate, followed by washes and enhanced chemiluminescence (ECL) detection. The Western blot of EM164 immunoprecipitate from MCF-7 cells exhibited bands corresponding to the beta chain of IGF-I receptor at about 95 kDa and the pro-IGF-I receptor at about 220 kDa. Similar immunoprecipitations were carried out for other cell types to check species specificity of the binding of EM164 antibody, which also bound to IGF-I receptor from cos-7 cells (African green monkey), but did not bind to IGF-I receptor of 3T3 cells (mouse), CHO cells (Chinese hamster) or goat fibroblast cells (goat). The EM164 antibody did not detect SDS-denatured human IGF-I receptor in Western blots of lysates from MCF-7 cells, which indicated that it bound to a conformational epitope of native, non-denatured human IGF-I receptor.

[0126] The binding domain of EM164 antibody was further characterized using a truncated alpha chain construct, which comprised the cysteine rich domain flanked by L1 and L2 domains (residues 1-468) fused with the 16-mer-C-terminus piece (residues 704-719) and which was terminated by a C-terminus epitope tag. This smaller IGF-I receptor, which lacked residues 469-703, has been reported to bind IGF-I, although less tightly compared to the native full-length IGF-I receptor (Molina, L. et al., 2000, *FEBS Letters*, 467, 226-230; Kristensen, C. et al., 1999, *J. Biol. Chem.*, 274, 37251-37356). Thus, a truncated IGF-I receptor alpha chain construct was prepared comprising residues 1-468 fused to the C-terminus piece that is residues 704-719 and flanked by a C-terminus myc epitope tag. A stable cell line which expressed this construct, and which also expresses the construct transiently in human embryonic kidney 293T cells, was constructed. A strong binding of EM164 antibody to this truncated IGF-I receptor alpha chain construct was observed. Of the two antibodies tested, IR3 (Calbiochem) also bound to this truncated alpha chain, but 1H7 antibody (Santa Cruz Biotechnology) did not bind, which indicated that the epitope of EM164 antibody was clearly distinct from that of 1H7 antibody.

[0127] C. Inhibition of Binding of IGF-I to MCF-7 Cells by EM164 Antibody

[0128] The binding of IGF-I to human breast cancer MCF-7 cells was inhibited by EM164 antibody (**FIG. 3**). MCF-7 cells were incubated with or without 5  $\mu$ g/mL EM164 antibody for 2 h in serum-free medium, followed by incubation with 50 ng/mL biotinylated IGF-I for 20 min at 37° C. The cells were then washed twice with serum-free medium to remove unbound biotin-IGF-I, and were then lysed in 50 mM HEPES, pH 7.4, containing 1% NP-40 and



protease inhibitors. An Immulon-2HB ELISA plate was coated with a mouse monoclonal anti-IGF-I receptor beta chain antibody and was used to capture the IGF-I receptor and bound biotin-IGF-I from the lysate. The binding of the coated antibody to the cytoplasmic C-terminal domain of the beta chain of IGF-I receptor did not interfere with the binding of biotin-IGF-I to the extracellular domain of IGF-I receptor. The wells were washed, incubated with streptavidin-horseradish peroxidase conjugate, washed again, and then detected using ABTS/H<sub>2</sub>O<sub>2</sub> substrate. The inhibition of IGF-I binding to MCF-7 cells by 5  $\mu$ g/mL EM164 antibody was essentially quantitative, and was almost equivalent to that of the ELISA background obtained using a control lacking biotin-IGF-I.

[0129] In addition to the assay described above for the inhibition of binding of IGF-I to MCF-7 cells by EM164 antibody, the following assay demonstrated that EM164 antibody was highly effective at displacing bound IGF-I from MCF-7 cells, as desired under physiological conditions for an antagonistic anti-IGF-I receptor antibody to displace the bound endogenous physiological ligand (such as IGF-I or IGF-II). In this IGF-I displacement assay, MCF-7 cells grown in a 12-well plate were serum-starved and then incubated with biotinylated IGF-I (20-50 ng/mL) in serum-free medium at 37° C. (or at 4° C.) for 1 to 2 h. The cells with bound biotinylated IGF-I were then treated with EM164 antibody or a control antibody (10-100  $\mu$ g/mL) at 37° C. (or at 4° C.) for 30 min to 4 h. Cells were then washed with PBS and lysed in lysis buffer containing 1% NP-40 at 4° C. ELISA was carried out as described above to capture the IGF-I receptor from the lysate and then detect the biotinylated IGF-I bound to the receptor using streptavidin-horseradish peroxidase conjugate. This ELISA demonstrated that EM164 antibody was able to displace pre-bound biotinylated IGF-I from cells nearly completely (90% within 30 min and 100% within 4 h) at 37° C. and by about 50% in 2 h at 4° C. In another experiment, NCI-H838 lung cancer cells were incubated with biotin-IGF-I, then washed and incubated with EM164 antibody at 4° C. for 2 h, which resulted in a 80% decrease in the bound biotin-IGF-I. Therefore, EM164 antibody was highly effective at displacing pre-bound IGF-I from cancer cells, which would be important therapeutically for the antagonism of the IGF-I receptor by displacement of the bound endogenous physiological ligand.

[0130] The incubation of MCF-7 cells with EM164 antibody at 4° C. for 2 h (or at 37° C. for 30 min) did not result in a significant downregulation of the IGF-I receptor based on Western blot analysis using anti-IGF-I receptor beta chain antibody (Santa Cruz Biotechnology; sc-713), although a longer incubation with EM164 antibody at 37° C. for 2 h resulted in a 25% downregulation of the IGF-I receptor. Therefore, the inhibition of binding of IGF-I and the displacement of bound IGF-I by EM164 antibody at both 4° C. and 37° C. in these short-term experiments may not be explained by the down-regulation of the receptor due to the binding of the EM164 antibody. The mechanism for the potent inhibition of the binding of IGF-I to IGF-I receptor and for the displacement of the pre-bound IGF-I by EM164 antibody is likely to be competition for binding, either through sharing of the binding site or through steric occlusion or through allosteric effects.

[0131] D. Inhibition of IGF-I Receptor Mediated Cell Signaling by EM164 Antibody

[0132] Treatment of breast cancer MCF-7 cells and osteosarcoma SaOS-2 cells with EM164 antibody almost completely inhibited intracellular IGF-I receptor signaling, as shown by the inhibition of IGF-I receptor autophosphorylation and by the inhibition of phosphorylation of its downstream effectors such as insulin receptor substrate-1 (IRS-1), Akt and Erk1/2 (FIGS. 4-6).

[0133] In FIG. 4, the MCF-7 cells were grown in a 12-well plate in regular medium for 3 days, and were then treated with 20  $\mu$ g/mL EM164 antibody (or anti-B4 control antibody) in serum-free medium for 3 h, followed by stimulation with 50 ng/mL IGF-I for 20 min at 37° C. The cells were then lysed in ice-cold lysis buffer containing protease and phosphatase inhibitors (50 mM HEPES buffer, pH 7.4, 1% NP-40, 1 mM sodium orthovanadate, 100 mM sodium fluoride, 10 mM sodium pyrophosphate, 2.5 mM EDTA, 10  $\mu$ M leupeptin, 5  $\mu$ M pepstatin, 1 mM PMSF, 5 mM benzamide, and 5  $\mu$ g/mL aprotinin). An ELISA plate was pre-coated with anti-IGF-I receptor beta chain C-terminus monoclonal antibody TC123 and was incubated with the lysate samples for 5 h at ambient temperature to capture IGF-I receptor. The wells containing the captured IGF-I receptor were then washed and incubated with biotinylated anti-phosphotyrosine antibody (PY20; 0.25  $\mu$ g/mL; BD Transduction Laboratories) for 30 min, followed by washes and incubation with streptavidin-horseradish peroxidase conjugate (0.8  $\mu$ g/mL) for 30 min. The wells were washed and detected with ABTS/H<sub>2</sub>O<sub>2</sub> substrate. Use of a control anti-B4 antibody showed no inhibition of the IGF-I stimulated autophosphorylation of IGF-I receptor. In contrast, a complete inhibition of the IGF-I stimulated autophosphorylation of IGF-I receptor was obtained upon treatment with EM164 antibody (FIG. 4).

[0134] To demonstrate inhibition of phosphorylation of insulin receptor substrate-1 (IRS-1), an ELISA using immobilized anti-IRS-1 antibody to capture IRS-1 from lysates was used, followed by measurement of the associated p85 subunit of phosphatidylinositol-3-kinase (PI-3-kinase) that binds to the phosphorylated IRS-1 (Jackson, J. G. et al., 1998, *J. Biol. Chem.*, 273, 9994-10003). In FIG. 5, MCF-7 cells were treated with 5  $\mu$ g/mL antibody (EM164 or IR3) in serum-free medium for 2 h, followed by stimulation with 50 ng/mL IGF-I for 10 min at 37° C. Anti-IRS-1 antibody (rabbit polyclonal; Upstate Biotechnology) was indirectly captured by incubation with coated goat-anti-rabbit-IgG antibody on an ELISA plate, which was then used to capture IRS-1 from the cell lysate samples by overnight incubation at 4° C. The wells were then incubated with mouse monoclonal anti-p85-PI-3-kinase antibody (Upstate Biotechnology) for 4 h, followed by treatment with goat-anti-mouse-IgG-antibody-HRP conjugate for 30 min. The wells were then washed and detected using ABTS/H<sub>2</sub>O<sub>2</sub> substrate (FIG. 5). As shown in FIG. 5, EM164 antibody was more effective at inhibiting the IGF-I-stimulated IRS-1 phosphorylation than was IR3 antibody, and EM164 antibody did not show any agonistic activity on IRS-1 phosphorylation when incubated with cells in the absence of IGF-I.

[0135] The activation of other downstream effectors, such as Akt and Erk1/2, was also inhibited in a dose-dependent manner by EM164 antibody in SaOS-2 cells (FIG. 6) and in

MCF-7 cells, as was shown using Western blots of lysates and phosphorylation-specific antibodies (rabbit polyclonal anti-phospho-Ser<sup>473</sup> Akt polyclonal and anti-phospho-ERK1/2 antibodies; Cell Signaling Technology). A pan-ERK antibody demonstrated equal protein loads in all lanes (**FIG. 6**). Treatment of SaOS-2 cells with EM164 antibody did not inhibit the EGF-stimulated phosphorylation of Erk1/2, thus demonstrating the specificity of inhibition of IGF-I receptor signaling pathway by EM164 antibody.

[0136] E. Inhibition of IGF-I-, IGF-II- and Serum-Stimulated Growth and Survival of Human Tumor Cells by EM164 Antibody

were then allowed to grow for another 2-3 days. A solution of MTT (3-(4,5)-dimethylthiazol-2-yl)-2,5-diphenyltetrazolium bromide; 25  $\mu$ L of a 5 mg/mL solution in PBS) was then added and the cells were returned to the incubator for 2-3 h. The medium was then removed and replaced by 100  $\mu$ L DMSO, mixed, and the absorbance of the plate was measured at 545 nm. Several human tumor cell lines showed a growth and survival response upon addition of IGF-I or IGF-II or serum that was significantly inhibited by EM164 antibody, irrespective of whether the antibody was added before IGF-I, or if IGF-I was added before the antibody, or if both IGF-I and antibody were added together (Table 1).

TABLE 1

Inhibition of IGF-I-stimulated growth and survival of tumor cells by EM164 antibody

Tumor Cell Type	Fold growth response to IGF-I (MTT assay: ratio for IGF-I treated vs untreated cells in serum-free medium) <sup>a</sup>	% Inhibition by EM164 antibody of IGF-I-stimulated growth in serum-free medium	Inhibition by EM164 antibody of Growth/survival of cells in 1.25–10% serum <sup>b</sup>
MCF-7 (breast)	1.7–2.8	100%	85%
HT-3 (cervical)	2	70–90%	ND
Colo 205 (colon)	2.3	50%	Yes
HT-29	1.5	60%	Yes
NCI-H838 (lung)	3	100%	85–90%
Calu-6	1.6–1.8	85%	Yes
SK-LU-1	1.4	100%	No
NCI-H596	1.4	100%	Weakly
A 549	1.2	80%	ND
A 375 (melanoma)	1.6	90%	No
SK-Mel-37	1.4	85%	ND
RD (rhabdomyosarcoma)	1.7	85–100%	Yes
SaOS-2 (osteosarcoma)	2.5	100%	Yes
A 431 (epidermoid)	2.2	85%	Yes
SK-N-SH (neuroblastoma)	2	85%	30–50 %

<sup>a</sup>MTT assay of 3- to 4-day growth/survival of cells in response to 10 ng/mL IGF-I in serum-free medium containing 5–10  $\mu$ g/mL EM164 antibody.

<sup>b</sup>Inhibition of growth of cells in 1.25–10% serum in the presence of 5–10  $\mu$ g/mL EM164 antibody by MTT assay or colony formation assay based on comparison with the control (with serum but without antibody); the extent of inhibition was quantitatively measured for MCF-7, NCI-H838 and SK-N-SH cells based on controls (without serum but with antibody, and with serum but without antibody) to account for autocrine/paracrine IGF-stimulation by cells. ND indicates no data or poor data due to staining difficulties.

[0137] Several human tumor cell lines were tested in serum-free conditions for their growth and survival response to IGF-I. These cell lines were treated with EM164 antibody in the presence of IGF-I, IGF-II, or serum, and their growth and survival responses were measured using an MTT assay after 2-4 days. Approximately 1500 cells were plated in a 96-well plate in regular medium with serum, which was replaced with serum-free medium the following day (either serum-free RPMI medium supplemented with transferrin and BSA, or phenol-red free medium as specified by Duforny, B. et al., 1997, *J. Biol. Chem.*, 272, 31163-31171). After one day of growth in serum-free medium, the cells were incubated with about 75  $\mu$ L of 10  $\mu$ g/mL antibody for 30 min.-3 h, followed by the addition of 25  $\mu$ L of IGF-I (or IGF-II or serum) solution to obtain a final concentration of 10 ng/mL IGF-I, or 20 ng/mL IGF-II, or 0.04-10% serum. In some experiments, the cells were stimulated first with IGF-I for 15 min before the addition of EM164 antibody, or both IGF-I and EM164 antibody were added together. The cells

[0138] The EM164 antibody strongly inhibited IGF-I- or serum-stimulated growth and survival of breast cancer MCF-7 cells (**FIGS. 7 and 8**). In a separate experiment, the EM164 antibody strongly inhibited IGF-II-stimulated growth and survival of MCF-7 cells. Previous reports using commercially available antibodies such as IR3 antibody showed only weak inhibition of serum-stimulated growth and survival of MCF-7 cells, as confirmed in **FIG. 7** for the IR3 and 1H7 antibodies (Cullen, K. J. et al., 1990, *Cancer Res.*, 50, 48-53). In contrast, EM164 antibody was a potent inhibitor of the serum- or IGF-stimulated growth of MCF-7 cells. As shown in **FIG. 8**, EM164 antibody was equally effective in inhibiting the growth and survival of MCF-7 cells over a wide range of serum concentrations (0.04-10% serum).

[0139] The growth inhibition of MCF-7 cells by EM164 antibody was measured by counting cells. Thus, in a 12-well plate, about 7500 cells were plated in RPMI medium with 10% FBS, in the presence or absence of 10  $\mu$ g/mL EM164 antibody. After 5 days of growth, the cell count for the

untreated control sample was  $20.5 \times 10^4$  cells, in contrast to a cell count of only  $1.7 \times 10^4$  cells for the EM164 antibody-treated sample. Treatment with the EM164 antibody inhibited the growth of MCF-7 cells by about 12-fold in 5 days. This inhibition by EM164 antibody was significantly greater than was a reported 2.5-fold inhibition using IR3 antibody in a 6-day assay for MCF-7 cells (Rohlik, Q. T. et al., 1987, *Biochem. Biophys. Res. Commun.*, 149, 276-281).

**[0140]** The IGF-I- and serum-stimulated growth and survival of a non-small cell lung cancer line NCI-H838 were also strongly inhibited by EM164 antibody, compared to a control anti-B4 antibody (**FIG. 9**). Treatment with EM164 antibody in serum-free medium produced a smaller signal than the untreated sample for both NCI-H838 and MCF-7 cells, presumably because EM 164 antibody also inhibited the autocrine and paracrine IGF-I and IGF-II stimulation of these cells (**FIGS. 7 and 9**). The colony size of HT29 colon cancer cells was also greatly reduced upon treatment with EM164 antibody.

**[0141]** EM164 antibody is therefore unique among all known anti-IGF-I receptor antibodies in its effectiveness to inhibit the serum-stimulated growth of tumor cells such as MCF-7 cells and NCI-H838 cells by greater than 80%.

**[0142]** The EM164 antibody caused growth arrest of cells in G0/G1 phase of cell cycle and abrogated the mitogenic effect of IGF-I. For cell cycle analysis, MCF-7 cells were treated with IGF-I (20 ng/mL) in the presence or absence of EM164 (20  $\mu$ g/mL) for 1 day and then analyzed by propidium iodide staining and flow cytometry. As shown in **FIG. 25**, the cycling of cells in response to IGF-I stimulation in the absence of EM164 (with 41% of the cells in the S phase and 50% in the G0/G1 phase) was suppressed in EM164-treated cells (with only 9% in the S phase and 77% of the cells in the G0/G1 phase).

**[0143]** In addition to its inhibition of cell proliferation, EM164 antibody treatment resulted in apoptosis of cells. For measurement of apoptosis, cleavage of the cytokeratin CK18 protein by caspase was measured in NCI-H838 lung cancer cells incubated with IGF-I or serum in the presence or absence of EM164 for 1 day (**FIG. 26**). In the absence of EM164, the addition of IGF-I or serum resulted in a lower caspase-cleaved CK18 signal compared to the no IGF-I control, indicating that IGF-I and serum prevent the activation of caspase. Treatment with EM164 suppressed the anti-apoptotic effects of IGF-I and serum, as indicated by the greater cleaved CK18 levels obtained in the presence of EM164 than in the absence of EM164 (**FIG. 26**).

**[0144]** F. Synergistic Inhibition by EM164 Antibody of Growth and Survival of Human Tumor Cells in Combinations with Other Cytotoxic and Cytostatic Agents

**[0145]** The combined administration of EM164 antibody with taxol was significantly more inhibitory to the growth and survival of non-small cell lung cancer Calu6 cells than was taxol alone. Similarly, the combination of EM164 antibody with camptothecin was significantly more inhibitory than camptothecin alone toward the growth and survival of colon cancer HT29 cells. Because EM164 antibody alone was not expected to be as toxic to cells as organic chemotoxic drugs, the synergism between the predominantly cytostatic effect of EM164 antibody and the cytotoxic effect of the chemotoxic drug may be highly efficacious in combination cancer therapies in clinical settings.

**[0146]** The combined effect of EM164 antibody with an anti-EGF receptor antibody (KS77) was significantly more inhibitory than either EM164 antibody or KS77 antibody alone on the growth and survival of several tumor cell lines such as HT-3 cells, RD cells, MCF-7 cells, and A431 cells. Therefore, the synergistic effect of combining neutralizing antibodies for two growth factor receptors such as IGF-I receptor and EGF receptor may also be useful in clinical cancer treatment.

**[0147]** Based on the efficacy of EM164 antibody as a single agent in inhibiting the proliferation and survival of diverse human cancer cell lines as shown in Table 1, additional efficacy studies were carried out using combinations of EM164 antibody with other anti-cancer therapeutic agents. In these studies on diverse cancer cell lines, the combined treatment of EM164 antibody and other anti-cancer therapeutic agents resulted in an even greater anti-cancer efficacy than with either EM164 or the other therapeutic agent alone. These combinations of EM164 with other therapeutic agents are therefore highly effective in inhibiting the proliferation and survival of cancer cells. The therapeutic agents that can be combined with EM164 for improved anti-cancer efficacy include diverse agents used in oncology practice (Reference: Cancer, Principles & Practice of Oncology, DeVita, V. T., Hellman, S., Rosenberg, S. A., 6th edition, Lippincott-Raven, Philadelphia, 2001), such as docetaxel, paclitaxel, doxorubicin, epirubicin, cyclophosphamide, trastuzumab (Herceptin), capecitabine, tamoxifen, toremifene, letrozole, anastrozole, fulvestrant, exemestane, goserelin, oxaliplatin, carboplatin, cisplatin, dexamethasone, antide, bevacizumab (Avastin), 5-fluorouracil, leucovorin, levamisole, irinotecan, etoposide, topotecan, gemcitabine, vinorelbine, estramustine, mitoxantrone, abarelix, zoledronate, streptozocin, rituximab (Rituxan), idarubicin, busulfan, chlorambucil, fludarabine, imatinib, cytarabine, ibritumomab (Zevalin), tositumomab (Bexxar), interferon alpha-2b, melphalam, bortezomib (Velcade), altretamine, asparaginase, gefitinib (Iressa), erlonitib (Tarceva), anti-EGF receptor antibody (Cetuximab, Abx-EGF), epothilones, and conjugates of cytotoxic drugs and antibodies against cell-surface receptors.

**[0148]** For these combination therapies, EM164 is combined with one or more anti-cancer agents of diverse mechanisms of action such as alkylating agents, platinum agents, hormonal therapies, antimetabolites, topoisomerase inhibitors, antimicrotubule agents, differentiation agents, antiangiogenic or antivascularization therapies, radiation therapy, agonists and antagonists of leuteinizing hormone releasing hormone (LHRH) or gonadotropin-releasing hormone (GnRH), inhibitory antibodies or small molecule inhibitors against cell-surface receptors, and other chemotherapeutic agents (Reference: Cancer, Principles & Practice of Oncology, DeVita, V. T., Hellman, S., Rosenberg, S. A., 6th edition, Lippincott-Raven, Philadelphia, 2001). In one example, the combination of an LHRH antagonist antide (0.1 to 10 micromolar) and EM164 antibody (0.1 to 10 nanomolar) inhibited the proliferation of MCF-7 breast cancer cells significantly more than that with either EM164 or antide alone. In an example of a combination therapy with a platinum agent, the combined treatment with EM164 antibody (10 microgram/ml) and cisplatin (0.1-60 microgram/ml) resulted in a greater inhibition of the proliferation and survival of MCF-7 breast cancer cells in comparison to the inhibition by either EM164 antibody or cisplatin alone.

[0149] These combinations of EM164 antibody with other therapeutic agents are effective against several types of cancers including breast, lung, colon, prostate, pancreatic, cervical, ovarian, melanoma, multiple myeloma, neuroblastoma, rhabdomyosarcoma and osteosarcoma. The EM164 antibody and the therapeutic agent can be administered for cancer therapy either simultaneously or in sequence.

[0150] Conjugates of EM164 antibody with cytotoxic drugs are also valuable in targeted delivery of the cytotoxic drugs to the tumors overexpressing IGF-I receptor. Conjugates of EM164 antibody with radiolabels or other labels can be used in the treatment and imaging of tumors that overexpress IGF-I receptor.

[0151] G. Effect of EM164 Treatment, as a Single Agent or in Combination with Anti-Cancer Agents, in Human Cancer Xenografts in Immunodeficient Mice

[0152] Human non-small cell lung cancer Calu-6 xenografts were established in immunodeficient mice by subcutaneous injections of  $1 \times 10^7$  Calu-6 cells. As shown in **FIG. 10**, these mice containing established  $100 \text{ mm}^3$  Calu-6 xenografts were treated with EM 164 antibody alone (6 injections of 0.8 mg/mouse, i.v., two per week) or with taxol alone (five injections of taxol, i.p. every two days; 15 mg/kg), or with a combination of taxol and EM164 antibody treatments, or PBS alone ( $200 \mu\text{L}$ /mouse, 6 injections, two per week, i.v.) using five mice per treatment group. The growth of tumors was significantly slowed by EM164 antibody treatment compared to a PBS control. No toxicity of EM164 antibody was observed, based on measurements of the weights of the mice. Although taxol treatment alone was effective until day 14, the tumor then started to grow back. However, the growth of the tumor was delayed significantly in the group that was treated by a combination of taxol and EM164 antibody, compared to the group that was treated with taxol alone.

[0153] Human pancreatic cancer xenografts were established in 5 week-old, female SCID/ICR mice (Taconic) by subcutaneous injections of  $10^7$  BxPC-3 cells in PBS (day 0). The mice bearing established tumors of  $80 \text{ mm}^3$  were then treated with EM164 alone (13 injections of 0.8 mg/mouse, i.v., lateral tail vein, on days 12, 16, 19, 23, 26, 29, 36, 43, 50, 54, 58, 61 and 64), with gemcitabine alone (two injections of 150 mg/kg/mouse, i.p., on days 12 and 19), with a combination of gemcitabine and EM164 following the above schedules, PBS alone, and a control antibody alone (following the same schedule as EM164) using five mice in each of the five treatment groups. As shown in **FIG. 27**, treatment with EM164 alone, or in combination with gemcitabine, resulted initially in total regression of tumor xenografts in 4 of 5 animals in the EM164 treatment group and in all 5 animals in the combination treatment group. Measurable tumor regrowth was only seen in more than one animal on day 43 in the EM164 group and on day 68 in the combination treatment group, resulting in significantly smaller mean tumor volumes on day 74 in comparison with the control treatments ( $P=0.029$  and  $0.002$ , respectively; two-tailed T-test; **FIG. 27**). In another study, EM164 antibody treatment (alone or in combination with an anti-EGF receptor antibody; intraperitoneal injections) inhibited the growth of established BxPC-3 xenografts in mice.

[0154] The murine EM164 and the humanized EM164 antibodies showed equivalent inhibition of the growth of

established BxPC-3 xenografts in mice, thus demonstrating that the potency of the humanized EM164 is equivalent to that of the murine EM164 in vivo. In a comparison of different modes of administration of EM164 antibody, both intraperitoneal and intravenous administrations of EM164 antibody showed equivalent inhibition of the growth of established BxPC-3 xenografts in mice. In another xenograft study, treatment with EM164 antibody showed significant growth delay of established A-673 human rhabdomyosarcoma/Ewing's sarcoma xenografts in mice.

[0155] H. Cloning and Sequencing of the Light and Heavy Chains of EM164 Antibody

[0156] Total RNA was purified from EM164 hybridoma cells. Reverse transcriptase reactions were performed using 4-5  $\mu\text{g}$  total RNA and either oligo dT or random hexamer primers.

[0157] PCR reactions were performed using a RACE method described in Co et al. (J. Immunol., 148, 1149-1154 (1992)) and using degenerate primers as described in Wang et al., (J. Immunol. Methods, 233, 167-177 (2000)). The RACE PCR method required an intermediate step to add a poly G tail on the 3' ends of the first strand cDNAs. RT reactions were purified with Qianeasy (Qiagen) columns and eluted in  $50 \mu\text{L}$  1 $\times$ NEB buffer 4. A dG tailing reaction was performed on the eluate with 0.25 mM  $\text{CoCl}_2$ , 1 mM dGTP, and 5 units terminal transferase (NEB), in 1 $\times$ NEB buffer 4. The mixture was incubated at  $37^\circ \text{C}$ . for 30 minutes and then  $\frac{1}{2}$  of the reaction ( $10 \mu\text{L}$ ) was added directly to a PCR reaction to serve as the template DNA.

[0158] The RACE and degenerate PCR reactions were identical except for differences in primers and template. The terminal transferase reaction was used directly for the RACE PCR template, while the RT reaction mix was used directly for degenerate PCR reactions.

[0159] In both RACE and degenerate PCR reactions the same 3' light chain primer:

[0160] HindKL—tatagagctcaagcttgatggtgggaa-gatggatacagttggtgc (SEQ ID NO: 14)

[0161] and 3' heavy chain primer:

[0162] Bgl2IgG1—ggaagatctatagacagatgggggtgtcgttttggc (SEQ ID NO:15)

[0163] were used.

[0164] In the RACE PCR, one poly C5' primer was used for both the heavy and light chain:

[0165] EcoPolyC—TATATCTAGAATTC-CCCCCCCCCCCCCCCC (SEQ ID NO: 16),

[0166] while the degenerate 5' end PCR primers were:

[0167] Sac1MK—GGGAGCTCGAYATTGTGMT-SACMCARWCTMCA (SEQ ID NO: 17) for the light chain, and an equal mix of:

[0168] EcoR1MH1—CTTCCGGAATTCSARGT-NMAGCTGSAGSAGTC (SEQ ID NO: 18) and

[0169] EcoR1MH2—CTTCCGGAATTCSARGT-NMAGCTGSAGSAGTCWGG (SEQ ID NO: 19) for the heavy chain.

[0170] In the above primer sequences, mixed bases are defined as follows: H=A+T+C, S=g+C, Y=C+T, K=G+T, M=A+C, R=A+g, W=A+T, V=A+C+G.

[0171] The PCR reactions were performed using the following program: 1) 94° C. 3 min, 2) 94° C. 15 sec, 3) 45° C. 1 min, 4) 72° C. 2 min, 5) cycle back to step #2 29 times, 6) finish with a final extension step at 72° C. for 10 min.

[0172] The PCR products were cloned into pBluescript II SK+ (Stratagene) using restriction enzymes created by the PCR primers.

[0173] Several individual light and heavy chain clones were sequenced by conventional means to identify and avoid possible polymerase generated sequence errors (FIGS. 12 and 13). Using Chothia canonical classification definitions, the three light chain and heavy chain CDRs were identified (FIGS. 12-14).

[0174] A search of the NCBI IgBlast database indicated that the anti-IGF-I receptor antibody light chain variable region probably derived from the mouse IgVk Cr1 germline gene while the heavy chain variable region probably derived from the IgVh J558.c germline gene (FIG. 15).

[0175] Protein sequencing of murine EM164 antibody was performed to confirm the sequences shown in FIGS. 12 and 13. The heavy and light chain protein bands of purified EM164 antibody were transferred to a PVDF membrane from a gel (SDS-PAGE, reducing conditions), excised from the PVDF membrane and analyzed by protein sequencing. The N-terminal sequence of the light chain was determined by Edman sequencing to be: DVLMTQTPLS (SEQ ID NO:20), which matches the N-terminal sequence of the cloned light chain gene obtained from the EM164 hybridoma.

[0176] The N-terminus of the heavy chain was found to be blocked for Edman protein sequencing. A tryptic digest peptide fragment of the heavy chain of mass 1129.5 (M+H+, monoisotopic) was fragmented via post-source decay (PSD) and its sequence was determined to be GRPDYYGSSK (SEQ ID NO:21). Another tryptic digest peptide fragment of the heavy chain of mass 2664.2 (M+H+, monoisotopic) was also fragmented via post-source decay (PSD) and its sequence was identified as: SSSTAYMQLSSLTSED-SAVYYFAR (SEQ ID NO:22). Both of these sequences match perfectly those of CDR3 and framework 3 (FR3) of the cloned heavy chain gene obtained from the EM164 hybridoma.

[0177] I. Recombinant Expression of EM164 Antibody

[0178] The light and heavy chain paired sequences were cloned into a single mammalian expression vector (FIG. 16). The PCR primers for the human variable sequences created restriction sites that allowed the human signal sequence to be attached while in the pBluescriptII cloning vector, and the variable sequences were cloned into the mammalian expression plasmid using EcoRI and BsiWI or HindIII and ApaI sites for the light chain or heavy chain, respectively (FIG. 16). The light chain variable sequences were cloned in-frame onto the human IgK constant region and the heavy chain variable sequences were cloned into the human Iggamma1 constant region sequence. In the final expression plasmids, human CMV promoters drove the expression of both the light and heavy chain cDNA

sequences. Expression and purification of the recombinant mouse EM164 antibody proceeded according to methods that are well-known in the art.

## Example 2

### Humanized Versions of EM164 Antibody

[0179] Resurfacing of the EM164 antibody to provide humanized versions suitable as therapeutic or diagnostic agents generally proceeds according to the principles and methods disclosed in U.S. Pat. No. 5,639,641, and as follows.

#### [0180] A. Surface Prediction

[0181] The solvent accessibility of the variable region residues for a set of antibodies with solved structures was used to predict the surface residues for the murine anti-IGF-I receptor antibody (EM164) variable region. The amino acid solvent accessibility for a set of 127 unique antibody structure files (Table 2) were calculated with the MC software package (Pedersen et al., 1994, J. Mol. Biol., 235, 959-973). The ten most similar light chain and heavy chain amino acid sequences from this set of 127 structures were determined by sequence alignment. The average solvent accessibility for each variable region residue was calculated, and positions with greater than a 30% average accessibility were considered to be surface residues. Positions with average accessibilities of between 25% and 35% were further examined by calculating the individual residue accessibility for only those structures with two identical flanking residues.

TABLE 2

127 antibody structures from the Brookhaven database used to predict the surface of anti-IGF-I-receptor antibody (EM164)

127 Brookhaven structure files used for surface predictions										
2rcs	3hfl	3hfm	1aif	1a3r	1bbj	43c9	4fab	6fab	7fab	
2gfb	2h1p	2hfl	1a6t	1axt	1bog	2hrp	2jel	2mcp	2pcp	
1yuh	2bfv	2cgr	8fab	1ae6	1bvl	2dbl	2fl9	2fb4	2fbj	
1sm3	1tet	1vfa	glb2	1a4j	1cly	1vge	1yec	1yed	1yee	
1nsn	1opg	1osp	1aj7	1ay1	1clz	1pig	1psk	1rmf	1sbs	
1ncd	1nfd	1ngp	1acy	1afv	1cbv	1nld	1nma	1nmb	1nqb	
1mcp	1mfb	1mim	15c8	1a5f	1axs	1mlb	1mpa	1nbv	1ncb	
1jrh	1kb5	1kel	1ap2	1b2w	1adq	1kip	1kir	1lve	1mam	
1igi	1igm	1igt	1ad0	1baf	1cfv	1igy	1ikf	1jel	1jhl	
1gpo	1hil	1hyx	1a0q	1bjm	1clo	1iai	1ibg	1ige	1igf	
1fpt	1frg	1fvc	1aqk	1bln	1d5b	1gaf	1ggi	1ghf	1gig	
1fai	1fbi	1fdl	1ad9	1bbd	1f58	1fgv	1fig	1flr	1for	
	1dbl	1dfb	1a3l	1bfo	1eap	1dsf	1dvf			

#### [0182] B. Molecular Modeling:

[0183] A molecular model of murine EM164 was generated using the Oxford Molecular software package AbM. The antibody framework was built from structure files for the antibodies with the most similar amino acid sequences, which were 2jel for the light chain and 1nqb for the heavy chain. The non-canonical CDRs were built by searching a C- $\alpha$  structure database containing non-redundant solved structures. Residues that lie within 5 Å of a CDR were determined.

#### [0184] C. Human Ab Selection

[0185] The surface positions of murine EM164 were compared to the corresponding positions in human antibody

sequences in the Kabat database (Johnson, G. and Wu, T. T. (2001) *Nucleic Acids Research*, 29: 205-206). The antibody database management software SR (Searle 1998) was used to extract and align the antibody surface residues from natural heavy and light chain human antibody pairs. The human antibody surface with the most identical surface residues, with special consideration given to positions that come within 5 Å of a CDR, was chosen to replace the murine anti-IGF-I receptor antibody surface residues.

#### [0186] D. PCR Mutagenesis

[0187] PCR mutagenesis was performed on the murine EM164 cDNA clone (above) to build the resurfaced, human EM164 (herein huEM164). Primer sets were designed to make the 8 amino acid changes required for all tested versions of huEM164, and additional primers were designed to alternatively make the two 5' residue changes (Table 3). PCR reactions were performed with the following program: 1) 94° C. 1 min, 2) 94° C. 15 sec, 3) 55° C. 1 min, 4) 72° C. 1 min, 5) cycle back to step #2 29 times, 6) finish with a final extension step at 72° C. for 4 min. The PCR products were digested with their corresponding restriction enzymes and were cloned into the pBluescript cloning vectors as described above. Clones were sequenced to confirm the desired amino acid changes.

TABLE 3

PCR primers used to build 4 humanized EM164 antibodies			
Primer	Sequence	SEQ ID NO:	
Em164hcuvv	CAGGTGTACACTCCCAGGTCCAAC TGGTGCAGTCTGGGGCTGAAGTGG TGAAGCCTG	23	
Em164hcqggol1	CAATCAGAAGTTCCAGGGGAAGGC CACAC	24	
Em164hcqggol2	CCTTCCCCCTGGAAGTCTCTGATTGT AGTTAGTACG	25	
Em164lcuv3	CAGGTGTACACTCCGATGTTTTGA TGACCCAAACTCC	26	
Em164lc13	CAGGTGTACACTCCGATGTTTTGA TGACCCAAACTCC	27	
Em164lcp18	GACTAGATCTGCAAGAGATGGAGG CTGGATCTCCAAGAC	28	
Em164lcbg12	TTGCAGATCTAGTCAGAGCATAGT ACATAGTAATG	29	
Em164r45	GAATGGTACCTGCAGAAACCAGGC CAGTCTCCAAGGCTCCTGATCTAC	30	
Em164a67ol1	GTGGCAGTGGAGCAGGGACAGATT TCAC	31	
Em164a67ol2	GAAATCTGTCCCTGCTCCACTGCC ACTG	32	

#### [0188] E. Variable Region Surface Residues

[0189] The antibody resurfacing techniques described by Pedersen et al. (*J. Mol. Biol.*, 235, 959-973, 1994) and Roguska et al. (*Protein Eng.*, 9, 895-904, 1996) begin by predicting the surface residues of the murine antibody

variable sequences. A surface residue is defined as an amino acid that has at least 30% of its total surface area accessible to a water molecule.

[0190] The 10 most homologous antibodies in the set of 127 antibody structure files were identified (FIGS. 17 and 18). The solvent accessibility for each Kabat position was averaged for these aligned sequences and the distribution of the relative accessibilities for each residue were as shown in FIG. 19. Both the light and heavy chain have 26 residues with average relative accessibilities of at least 30% (FIG. 19); these residues were therefore the predicted surface residues for EM164. Several residues had average accessibilities of between 25% and 35%, and these were further examined by averaging only the antibodies with two identical residues flanking either side of the residue (Tables 4 and 5). After this additional analysis, the original set of surface residues that was identified above remained unchanged.

TABLE 4

Surface residues and average accessibility (ave. acc.) for the light and heavy chain variable sequences of EM164 antibody					
EM164 Surface Residues					
Light Chain			Heavy Chain		
EM164	Kabat #	Ave. Acc.	EM164	Kabat #	Ave. Acc.
D	1	45.89	Q	1	58.19
L	3	41.53	Q	3	34.08
T	7	31.40	Q	5	34.36
L	9	50.08	A	9	38.01
L	15	35.45	L	11	47.72
Q	18	39.79	K	13	46.51
R	24	34.36	P	14	31.49
S	26	32.63	G	15	31.42
Q	27	34.35	K	19	34.41
N	28	36.38	K	23	31.23
P	40	43.05	T	28	36.24
G	41	46.56	P	41	44.01
Q	42	34.92	G	42	42.62
K	45	30.58	Q	43	46.85
S	52	30.40	E	61	46.68
S	56	41.46	K	62	44.87
G	57	42.41	K	64	38.92
D	60	45.96	R	65	40.06
S	67	38.20	K	73	35.92
R	77	42.61	S	74	48.91
E	81	38.46	S	82B	32.72
V	95E	34.83	S	84	35.21
K	103	31.10	E	85	39.62
K	107	36.94	D	98	36.00
R	108	60.13	A	106	37.65
A	109	53.65	S	113	43.42

#### [0191]

TABLE 5

Borderline Surface Residues					
Light Chain			Heavy Chain		
EM164	Kabat #	Ave. Acc.	EM164	Kabat #	Ave. Acc.
T	5	28.68	Q	3	31.62
T	7	30.24	Q	5	36.07
p	12	26.59	P	14	29.88
G	16	25.20	G	15	30.87
D	17	25.73	S	17	25.64
S	20	25.37	K	19	35.06

TABLE 5-continued

Borderline Surface Residues					
Light Chain			Heavy Chain		
EM164	Kabat #	Ave. Acc.	EM164	Kabat #	Ave. Acc.
R	24	36.73	K	23	31.48
S	26	31.00	G	26	30.53
Q	27	32.29	S	31	27.12
S	27A	29.78	R	56	NA
V	27C	29.05	T	68	27.71
V	29	NA	T	70	24.65
Q	42	34.92	S	75	18.80
K	45	32.24	S	82B	32.87
S	52	30.02	P	97	NA
R	54	29.50	Y	99	NA
D	70	26.03	V	103	NA
R	74	NA	T	111	25.95
E	79	26.64			
A	80	29.61			
V	95E	42.12			
G	100	29.82			
K	103	31.10			
E	105	25.78			

Residues which had average accessibilities between 25% and 35% were further analyzed by averaging a subset of antibodies that had two identical residues flanking either side of the residue in question. These borderline surface positions and their new average accessibilities are given. The NA's refer to residues with no identical flanking residues in the 10 most similar antibodies.

[0192] F. Molecular Modeling to Determine which Residues Fall within 5' of a CDR

[0193] The molecular model above, generated with the AbM software package, was analyzed to determine which EM164 surface residues were within 5' of a CDR. In order to resurface the murine EM164 antibody, all surface residues outside of a CDR should be changed to the human counterpart, but residues within 5' of a CDR are treated with special care because they may also contribute to antigen specificity. Therefore, these latter residues must be identified and carefully considered throughout the humanization process. The CDR definitions used for resurfacing combine the AbM definition for heavy chain CDR2 and Kabat definitions for the remaining 5 CDRs (FIG. 14). Table 6 shows the residues that were within 5' of any CDR residue in either the light or heavy chain sequence of the EM164 model.

TABLE 6

EM164 antibody framework surface residues within 5' of a CDR	
EM164 Surface Residues within 5Å of a CDR	
Light chain	Heavy chain
D1	T28
L3	K73
T7	S74
P40	
Q42	
K45	
G57	
D60	
E81	

[0194] G. Identification of the Most Homologous Human Surfaces

[0195] Candidate human antibody surfaces for resurfacing EM164 were identified within the Kabat antibody sequence database using SR software, which provided for the searching of only specified residue positions against the antibody database. To preserve the natural pairings, surface residues of both the light and heavy chains were compared together. The most homologous human surfaces from the Kabat database were aligned in rank order of sequence identity. The top 5 surfaces are given in Table 7. These surfaces were then compared to identify which of them would require the least changes within 5' of a CDR. The Leukemic B-cell antibody, CLL 1.69, required the least number of surface residue changes (10 in total) and only two of these residues were within 5' of a CDR.

[0196] The full length variable region sequence for EM164 was also aligned against the Kabat human antibody database and CLL 1.69 was again identified as the most similar human variable region sequence. Together, these sequence comparisons identified the human Leukemic B-cell antibody CLL 1.69 as the preferred choice as a human surface for EM164.

TABLE 7

The top 5 human sequences extracted from the Kabat database	
5 Most Homologous Human Antibody Surfaces	
Antibody	SEQ ID NO:
Light Chain	
MuEM164	DLT L L Q P G QKGD S R E K K R A 33
CLL1.69	D V T L L P P G Q R G D A R E K K R - 34
MSL5	D Q S L I P P G Q K G D S R D K K R A 35
CDP571	D M S S V R P G Q K G S S S D K K R - 36
LC3aPB	E V S G P R P G Q R G D S R E K K R - 37
SSbPB	E V S G P R P G Q R G D S R E K K R - 38

TABLE 7-continued

The top 5 human sequences extracted from the Kabat database				
5 Most Homologous Human Antibody Surfaces				
Antibody	SEQ ID NO:			
	Heavy Chain			
MuEM164	Q Q Q A L K P G K K T P G Q E K K R <u>K</u> S S S E A S			39
CLL1.69	Q Q V A V K P G K K T P G Q Q K Q G K S S S E Q S			40
MSL5	Q Q Q P L K P G K K T P G K D D K G T S N N E Q S			41
CDP571	Q Q V A V K P G K K T P G Q Q K K G K S S S E Q S			42
LC3aPB	- Q V A V K P G K K T P G Q Q K Q G K S S S E Q S			43
SSbPB	- Q V A V K P G K K T P G Q Q K Q G E S S S E Q S			44

Alignments were generated by SR (Pedersen 1993). The EM164 surface residues that come within 5? of a CDR are underlined.

#### [0197] H. Construction of Humanized EM164 Genes

[0198] The ten surface residue changes for EM164 (Table 7) were made using PCR mutagenesis techniques as described above. Because eight of the surface residues for CLL 1.69 were not within 5? of a CDR, these residues were changed from murine to human in all versions of humanized EM164 (Tables 8 and 9). The two light chain surface residues that were within 5? of a CDR (Kabat positions 3 and 45) were either changed to human or were retained as murine. Together, these options generate the four humanized versions of EM164 that were constructed (**FIGS. 22 and 23**).

[0199] Of the four humanized versions, version 1.0 has all 10 human surface residues. The most conservative version with respect to changes in the vicinity of the CDR is version 1.1, which retained both of the murine surface residues that were within 5? of a CDR. All four humanized EM164 antibody genes were cloned into an antibody expression plasmid (**FIG. 16**) for use in transient and stable transfections.

TABLE 8

Residue changes for versions 1.0-1.3 of humanized EM164 antibody				
Changes in all versions				
Light Chain:	muQ18 to huP18;	muS67 to huA67		
Heavy Chain:	muQ5 to huV5;	muL11 to huV11;	muE61 to huQ61;	muK64 to huQ64;
	muR65 to huG65;	muA106 to huQ106		
huEM164 changes				
Light Chain aa3		Light Chain aa45		Total 5A
Mu	hu	mu	hu	Mouse Res
v1.0		V	R	0
v1.1	L	K		2
v1.2	L		R	1
v1.3		V	K	1

#### [0200] I. Comparison of the Affinities of Humanized EM164 Antibody Versions with Murine EM164 Antibody for Binding to Full-Length IGF-I Receptor and to Truncated IGF-I Receptor Alpha Chain

[0201] The affinities of the humanized EM164 antibody versions 1.0-1.3 were compared to those of murine EM164 antibody through binding competition assays using biotinylated full-length human IGF-I receptor or myc-epitope tagged truncated IGF-I receptor alpha chain, as described above. Humanized EM164 antibody samples were obtained by transient transfection of the appropriate expression vectors in human embryonic kidney 293T cells, and antibody concentrations were determined by ELISA using purified humanized antibody standards. For ELISA binding competition measurements, mixtures of humanized antibody samples and various concentrations of murine EM164 antibody were incubated with indirectly captured biotinylated full-length IGF-I receptor or myc-epitope tagged truncated IGF-I receptor alpha chain. After equilibration, the bound humanized antibody was detected using a goat-anti-human-Fab'<sub>2</sub>-antibody-horseradish peroxidase conjugate. Plots of ([bound murine Ab]/[bound humanized Ab]) vs ([murine Ab]/[humanized Ab]), which theoretically yield a straight line with slope=(K<sub>d</sub> humanized Ab/K<sub>d</sub> murine Ab), were used to determine the relative affinities of the humanized and murine antibodies.

[0202] An exemplary competition assay is shown in **FIG. 11**. An Immulon-2HB ELISA plate was coated with 100  $\mu$ L of 5  $\mu$ g/mL streptavidin per well in carbonate buffer at ambient temperature for 7 h. The streptavidin-coated wells were blocked with 200  $\mu$ L of blocking buffer (10 mg/mL BSA in TBS-T buffer) for 1 h, washed with TBS-T buffer and incubated with biotinylated IGF-I receptor (5 ng per well) overnight at 4° C. The wells containing indirectly captured biotinylated IGF-I receptor were then washed and incubated with mixtures of humanized EM164 antibody (15.5 ng) and murine antibody (0 ng, or 16.35 ng, or 32.7 ng, or 65.4 ng, or 163.5 ng) in 100  $\mu$ L blocking buffer for 2 h at ambient temperature and were then incubated overnight at 4° C. The wells were then washed with TBS-T buffer and incubated with goat-anti-human-Fab'<sub>2</sub>-antibody-horseradish



peroxidase conjugate for 1 h (100  $\mu$ L; 1  $\mu$ g/mL in blocking buffer), followed by washes and detection using ABTS/ $H_2O_2$  substrate at 405 nm.

**[0203]** The plot of ([bound murine Ab]/[bound humanized Ab]) vs ([murine Ab]/[humanized Ab]) yielded a straight line ( $r^2=0.996$ ) with slope ( $=K_d \text{ humanized Ab}/K_d \text{ murine Ab}$ ) of 0.52. The humanized antibody version 1.0 therefore bound to IGF-I receptor more tightly than did murine EM164 antibody. Similar values for the gradient, ranging from about 0.5 to 0.8, were obtained for competitions of versions 1.0, 1.1, 1.2 and 1.3 of humanized EM164 antibodies with murine EM164 antibody for binding to full-length IGF-I receptor or to truncated IGF-I receptor alpha chain, which indicated that all of the humanized versions of EM164 antibody had similar affinities, which were all better than that of the parent murine EM164 antibody. A chimeric version of EM164 antibody with 92F $\rightarrow$ C mutation in heavy chain showed a slope of about 3 in a similar binding competition with murine EM164 antibody, which indicated that the 92F $\rightarrow$ C mutant of EM164 had a 3-fold lower affinity than did murine EM164 antibody for binding to IGF-I receptor. The humanized EM164 v1.0 antibody showed a similar inhibition of IGF-I-stimulated growth and survival of MCF-7 cells as did the murine EM164 antibody (**FIG. 24**). The inhibition of serum-stimulated growth and survival of MCF-7 cells by humanized EM164 v1.0 antibody was similar to the inhibition by murine EM164 antibody.

(Yang, W. P. et al., 1995, *J. Mol. Biol.*, 254, 392-403; Rader, C. et al., 1998, *Proc. Natl. Acad. Sci. USA*, 95, 8910-8915; Vaughan, T. J. et al., 1998, *Nature Biotechnology*, 16, 535-539).

**[0206]** In these studies, variants of the primary antibody have been generated by changing the sequences of the heavy and light chain genes in the CDR1, CDR2, CDR3, or framework regions, using methods such as oligonucleotide-mediated site-directed mutagenesis, cassette mutagenesis, error-prone PCR, DNA shuffling, or mutator-strains of *E. coli* (Vaughan, T. J. et al., 1998, *Nature Biotechnology*, 16, 535-539; Adey, N. B. et al., 1996, Chapter 16, pp. 277-291, in *"Phage Display of Peptides and Proteins"*, Eds. Kay, B. K. et al., Academic Press). These methods of changing the sequence of the primary antibody have resulted, through the use of standard screening techniques, in improved affinities of such secondary antibodies (Gram, H. et al., 1992, *Proc. Natl. Acad. Sci. USA*, 89, 3576-3580; Boder, E. T. et al., 2000, *Proc. Natl. Acad. Sci. USA*, 97, 10701-10705; Davies, J. and Riechmann, L., 1996, *Immunotechnology*, 2, 169-179; Thompson, J. et al., 1996, *J. Mol. Biol.*, 256, 77-88; Short, M. K. et al., 2002, *J. Biol. Chem.*, 277, 16365-16370; Furukawa, K. et al., 2001, *J. Biol. Chem.*, 276, 27622-27628).

**[0207]** By a similar directed strategy of changing one or more amino acid residues of the antibody, the antibody sequences described in this invention can be used to develop

TABLE 9

Segment	Light Chain	Heavy Chain
FR1	1-23 (with an occasional residue at 0, and a deletion at 10 in $V_L$ chains)	1-30 (with an occasional residue at 0)
CDR1	24-34 (with possible insertions numbered as 27A, B, C, D, E, F)	31-35 (with possible insertions numbered as 35A, B)
FR2	35-49	36-49
CDR2	50-56	50-65 (with possible insertions numbered as 52A, B, C)
FR3	57-88	66-94 (with possible insertions numbered as 82A, B, C)
CDR3	89-97 (with possible insertions numbered as 95A, B, C, D, E, F)	95-102 (with possible insertions numbered as 100A, B, C, D, E, F, G, H, I, J, K)
FR4	98-107 (with a possible insertion numbered as 106A)	103-113

The Kabat numbering system is used for the light chain and heavy chain variable region polypeptides of the different versions of the EM164 Ab. The amino acid residues are grouped into Framework (FR) and Complementarity Determining Regions (CDR) according to position in the polypeptide chain.  
Taken from Kabat et al. Sequences of Proteins of Immunological Interest, Fifth Edition, 1991, NIH Publication No. 91-3242

**[0204]** J. Process of Providing Improved Anti-IGF-1-Receptor Antibodies Starting from the Murine and Humanized Antibody Sequences Described Herein:

**[0205]** The amino acid and nucleic acid sequences of the anti-IGF-I receptor antibody EM164 and its humanized variants were used to develop other antibodies that have improved properties and that are also within the scope of the present invention. Such improved properties include increased affinity for the IGF-I receptor. Several studies have surveyed the effects of introducing one or more amino acid changes at various positions in the sequence of an antibody, based on the knowledge of the primary antibody sequence, on its properties such as binding and level of expression

anti-IGF-I receptor antibodies with improved functions, such as antibodies having suitable groups such as free amino groups or thiols at convenient attachment points for covalent modification for use, for example, in the attachment of therapeutic agents.

**[0208]** K. Alternative Expression System for Murine, Chimeric and Other Anti-IGF-I Receptor Antibodies

**[0209]** The murine anti IGF-I receptor antibody was also expressed from mammalian expression plasmids similar to those used to express the humanized antibody (above). Expression plasmids are known that have murine constant regions including the light chain kappa and heavy chain gamma-1 sequences (McLean et al., 2000, *Mol Immunol.*,

37, 837-845). These plasmids were designed to accept any antibody variable region, such as for example the murine anti-IGF-I receptor antibody, by a simple restriction digest and cloning. Additional PCR of the anti-IGF-I receptor antibody was usually required to create the restriction compatible with those in the expression plasmid.

[0210] An alternative approach for expressing the fully murine anti-IGF-I receptor antibody was to replace the human constant regions in the chimeric anti-IGF-I receptor antibody expression plasmid. The chimeric expression plasmid (**FIG. 16**) was constructed using cassettes for the variable regions and for both the light and heavy chain constant regions. Just as the antibody variable sequences were cloned into this expression plasmid by restriction

digests, separate restriction digests were used to clone in any constant region sequences. The kappa light chain and gamma-1 heavy chain cDNAs were cloned, for example, from murine hybridoma RNA, such as the RNA described herein for cloning of the anti-IGF-1 antibody variable regions. Similarly, suitable primers were designed from sequences available in the Kabat database (see Table 10). For example, RT-PCR was used to clone the constant region sequences and to create the restriction sites needed to clone these fragments into the chimeric anti-IGF-I receptor antibody expression plasmid. This plasmid was then used to express the fully murine anti-IGF-I receptor antibody in standard mammalian expression systems such as the CHO cell line.

TABLE 10

Primers designed to clone the murine gamma-1 constant region and murine kappa constant region respectively.		
Murine Constant Region Primers		
Primer name	Primer Sequence	SEQ ID NO:
MuIgGl C3endX	TTTGTGAGCTCTTATTACCAGGAGAGTGGGAGA GGCTCTT	45
MuIgGl C5endH	TTTTAAGCTTGCCAAAACGACACCCCCATCTGCTAT	46
MuIgKap C3endB	TTTTGGATCCTAACACTCATTCTGTGAAGC	47
MuIgKap C5endE	TTTTGAATTCGGGCTGATGCTGCACCAACTG	48

The primers were designed from sequences available in the Kabat database (Johnson, G and Wu, T.T. (2001) Nucleic Acids Research, 29: 205-206).

#### Statement of Deposit

[0211] The hybridoma that makes murine EM164 antibody was deposited with the American Type Culture Collection, PO Box 1549, Manassas, Va. 20108, on Jun. 14, 2002, under the Terms of the Budapest Treaty and assigned ATCC accession number PTA-4457.

[0212] Certain patents and printed publications have been referred to in the present disclosure, the teachings of which are hereby each incorporated in their respective entireties by reference.

[0213] While the invention has been described in detail and with reference to specific embodiments thereof, it will be apparent to one of skill in the art that various changes and modifications can be made thereto without departing from the spirit and scope thereof.

#### SEQUENCE LISTING

<160> NUMBER OF SEQ ID NOS: 96

<210> SEQ ID NO 1

<211> LENGTH: 5

<212> TYPE: PRT

<213> ORGANISM: Artificial Sequence

<220> FEATURE:

<223> OTHER INFORMATION: antibody heavy chain complementarity

---

-continued

---

determining region

&lt;400&gt; SEQUENCE: 1

Ser Tyr Trp Met His  
1 5

&lt;210&gt; SEQ ID NO 2

&lt;211&gt; LENGTH: 17

&lt;212&gt; TYPE: PRT

&lt;213&gt; ORGANISM: Artificial Sequence

&lt;220&gt; FEATURE:

<223> OTHER INFORMATION: antibody heavy chain complementarity  
determining region

&lt;400&gt; SEQUENCE: 2

Glu Ile Asn Pro Ser Asn Gly Arg Thr Asn Tyr Asn Glu Lys Phe Lys  
1 5 10 15

Arg

&lt;210&gt; SEQ ID NO 3

&lt;211&gt; LENGTH: 15

&lt;212&gt; TYPE: PRT

&lt;213&gt; ORGANISM: Artificial Sequence

&lt;220&gt; FEATURE:

<223> OTHER INFORMATION: antibody heavy chain complementarity  
determining region

&lt;400&gt; SEQUENCE: 3

Gly Arg Pro Asp Tyr Tyr Gly Ser Ser Lys Trp Tyr Phe Asp Val  
1 5 10 15

&lt;210&gt; SEQ ID NO 4

&lt;211&gt; LENGTH: 16

&lt;212&gt; TYPE: PRT

&lt;213&gt; ORGANISM: Artificial Sequence

&lt;220&gt; FEATURE:

<223> OTHER INFORMATION: antibody light chain complementarity  
determining region

&lt;400&gt; SEQUENCE: 4

Arg Ser Ser Gln Ser Ile Val His Ser Asn Val Asn Thr Tyr Leu Glu  
1 5 10 15

&lt;210&gt; SEQ ID NO 5

&lt;211&gt; LENGTH: 7

&lt;212&gt; TYPE: PRT

&lt;213&gt; ORGANISM: Artificial Sequence

&lt;220&gt; FEATURE:

<223> OTHER INFORMATION: antibody light chain complementarity  
determining region

&lt;400&gt; SEQUENCE: 5

Lys Val Ser Asn Arg Phe Ser  
1 5

&lt;210&gt; SEQ ID NO 6

&lt;211&gt; LENGTH: 9

&lt;212&gt; TYPE: PRT

&lt;213&gt; ORGANISM: Artificial Sequence

&lt;220&gt; FEATURE:

<223> OTHER INFORMATION: antibody light chain complementarity  
determining region

&lt;400&gt; SEQUENCE: 6

---

-continued

---

Phe Gln Gly Ser His Val Pro Pro Thr  
1 5

<210> SEQ ID NO 7  
<211> LENGTH: 124  
<212> TYPE: PRT  
<213> ORGANISM: Artificial Sequence  
<220> FEATURE:  
<223> OTHER INFORMATION: antibody heavy chain

<400> SEQUENCE: 7

Gln Val Gln Leu Gln Gln Ser Gly Ala Glu Leu Val Lys Pro Gly Ala  
1 5 10 15

Ser Val Lys Leu Ser Cys Lys Ala Ser Gly Tyr Thr Phe Thr Ser Tyr  
20 25 30

Trp Met His Trp Val Lys Gln Arg Pro Gly Gln Gly Leu Glu Trp Ile  
35 40 45

Gly Glu Ile Asn Pro Ser Asn Gly Arg Thr Asn Tyr Asn Glu Lys Phe  
50 55 60

Lys Arg Lys Ala Thr Leu Thr Val Asp Lys Ser Ser Ser Thr Ala Tyr  
65 70 75 80

Met Gln Leu Ser Ser Leu Thr Ser Glu Asp Ser Ala Val Tyr Tyr Phe  
85 90 95

Ala Arg Gly Arg Pro Asp Tyr Tyr Gly Ser Ser Lys Trp Tyr Phe Asp  
100 105 110

Val Trp Gly Ala Gly Thr Thr Val Thr Val Ser Ser  
115 120

<210> SEQ ID NO 8  
<211> LENGTH: 113  
<212> TYPE: PRT  
<213> ORGANISM: Artificial Sequence  
<220> FEATURE:  
<223> OTHER INFORMATION: antibody light chain

<400> SEQUENCE: 8

Asp Val Leu Met Thr Gln Thr Pro Leu Ser Leu Pro Val Ser Leu Gly  
1 5 10 15

Asp Gln Ala Ser Ile Ser Cys Arg Ser Ser Gln Ser Ile Val His Ser  
20 25 30

Asn Val Asn Thr Tyr Leu Glu Trp Tyr Leu Gln Lys Pro Gly Gln Ser  
35 40 45

Pro Lys Leu Leu Ile Tyr Lys Val Ser Asn Arg Phe Ser Gly Val Pro  
50 55 60

Asp Arg Phe Ser Gly Ser Gly Ser Gly Thr Asp Phe Thr Leu Arg Ile  
65 70 75 80

Ser Arg Val Glu Ala Glu Asp Leu Gly Ile Tyr Tyr Cys Phe Gln Gly  
85 90 95

Ser His Val Pro Pro Thr Phe Gly Gly Gly Thr Lys Leu Glu Ile Lys  
100 105 110

Arg

<210> SEQ ID NO 9  
<211> LENGTH: 113  
<212> TYPE: PRT  
<213> ORGANISM: Artificial Sequence  
<220> FEATURE:

---

-continued

---

<223> OTHER INFORMATION: humanized light chain variable region

<400> SEQUENCE: 9

Asp Val Val Met Thr Gln Thr Pro Leu Ser Leu Pro Val Ser Leu Gly  
1 5 10 15  
Asp Pro Ala Ser Ile Ser Cys Arg Ser Ser Gln Ser Ile Val His Ser  
20 25 30  
Asn Val Asn Thr Tyr Leu Glu Trp Tyr Leu Gln Lys Pro Gly Gln Ser  
35 40 45  
Pro Arg Leu Leu Ile Tyr Lys Val Ser Asn Arg Phe Ser Gly Val Pro  
50 55 60  
Asp Arg Phe Ser Gly Ser Gly Ala Gly Thr Asp Phe Thr Leu Arg Ile  
65 70 75 80  
Ser Arg Val Glu Ala Glu Asp Leu Gly Ile Tyr Tyr Cys Phe Gln Gly  
85 90 95  
Ser His Val Pro Thr Phe Gly Gly Gly Thr Lys Leu Glu Ile Lys  
100 105 110

Arg

<210> SEQ ID NO 10

<211> LENGTH: 113

<212> TYPE: PRT

<213> ORGANISM: Artificial Sequence

<220> FEATURE:

<223> OTHER INFORMATION: humanized light chain variable region

<400> SEQUENCE: 10

Asp Val Leu Met Thr Gln Thr Pro Leu Ser Leu Pro Val Ser Leu Gly  
1 5 10 15  
Asp Pro Ala Ser Ile Ser Cys Arg Ser Ser Gln Ser Ile Val His Ser  
20 25 30  
Asn Val Asn Thr Tyr Leu Glu Trp Tyr Leu Gln Lys Pro Gly Gln Ser  
35 40 45  
Pro Lys Leu Leu Ile Tyr Lys Val Ser Asn Arg Phe Ser Gly Val Pro  
50 55 60  
Asp Arg Phe Ser Gly Ser Gly Ala Gly Thr Asp Phe Thr Leu Arg Ile  
65 70 75 80  
Ser Arg Val Glu Ala Glu Asp Leu Gly Ile Tyr Tyr Cys Phe Gln Gly  
85 90 95  
Ser His Val Pro Thr Phe Gly Gly Gly Thr Lys Leu Glu Ile Lys  
100 105 110

Arg

<210> SEQ ID NO 11

<211> LENGTH: 113

<212> TYPE: PRT

<213> ORGANISM: Artificial Sequence

<220> FEATURE:

<223> OTHER INFORMATION: humanized light chain variable region

<400> SEQUENCE: 11

Asp Val Leu Met Thr Gln Thr Pro Leu Ser Leu Pro Val Ser Leu Gly  
1 5 10 15  
Asp Pro Ala Ser Ile Ser Cys Arg Ser Ser Gln Ser Ile Val His Ser  
20 25 30

## -continued

---

```

Asn Val Asn Thr Tyr Leu Glu Trp Tyr Leu Gln Lys Pro Gly Gln Ser
   35                               40                               45
Pro Arg Leu Leu Ile Tyr Lys Val Ser Asn Arg Phe Ser Gly Val Pro
   50                               55                               60
Asp Arg Phe Ser Gly Ser Gly Ala Gly Thr Asp Phe Thr Leu Arg Ile
   65                               70                               75                               80
Ser Arg Val Glu Ala Glu Asp Leu Gly Ile Tyr Tyr Cys Phe Gln Gly
                               85                               90                               95
Ser His Val Pro Pro Thr Phe Gly Gly Gly Thr Lys Leu Glu Ile Lys
   100                               105                               110

```

Arg

```

<210> SEQ ID NO 12
<211> LENGTH: 113
<212> TYPE: PRT
<213> ORGANISM: Artificial Sequence
<220> FEATURE:
<223> OTHER INFORMATION: humanized light chain variable region

<400> SEQUENCE: 12
Asp Val Val Met Thr Gln Thr Pro Leu Ser Leu Pro Val Ser Leu Gly
1                               5                               10                               15
Asp Pro Ala Ser Ile Ser Cys Arg Ser Ser Gln Ser Ile Val His Ser
                20                               25                               30
Asn Val Asn Thr Tyr Leu Glu Trp Tyr Leu Gln Lys Pro Gly Gln Ser
   35                               40                               45
Pro Lys Leu Leu Ile Tyr Lys Val Ser Asn Arg Phe Ser Gly Val Pro
   50                               55                               60
Asp Arg Phe Ser Gly Ser Gly Ala Gly Thr Asp Phe Thr Leu Arg Ile
   65                               70                               75                               80
Ser Arg Val Glu Ala Glu Asp Leu Gly Ile Tyr Tyr Cys Phe Gln Gly
                               85                               90                               95
Ser His Val Pro Pro Thr Phe Gly Gly Gly Thr Lys Leu Glu Ile Lys
   100                               105                               110

```

Arg

```

<210> SEQ ID NO 13
<211> LENGTH: 124
<212> TYPE: PRT
<213> ORGANISM: Artificial Sequence
<220> FEATURE:
<223> OTHER INFORMATION: humanized heavy chain variable region

<400> SEQUENCE: 13
Gln Val Gln Leu Val Gln Ser Gly Ala Glu Val Val Lys Pro Gly Ala
1                               5                               10                               15
Ser Val Lys Leu Ser Cys Lys Ala Ser Gly Tyr Thr Phe Thr Ser Tyr
                20                               25                               30
Trp Met His Trp Val Lys Gln Arg Pro Gly Gln Gly Leu Glu Trp Ile
   35                               40                               45
Gly Glu Ile Asn Pro Ser Asn Gly Arg Thr Asn Tyr Asn Gln Lys Phe
   50                               55                               60
Gln Gly Lys Ala Thr Leu Thr Val Asp Lys Ser Ser Ser Thr Ala Tyr
   65                               70                               75                               80
Met Gln Leu Ser Ser Leu Thr Ser Glu Asp Ser Ala Val Tyr Tyr Phe

```

	85	90	95
Ala Arg Gly Arg Pro Asp Tyr Tyr Gly Ser Ser Lys Trp Tyr Phe Asp			
	100	105	110
Val Trp Gly Gln Gly Thr Thr Val Thr Val Ser Ser			
	115	120	
<210> SEQ ID NO 14			
<211> LENGTH: 46			
<212> TYPE: DNA			
<213> ORGANISM: Artificial Sequence			
<220> FEATURE:			
<223> OTHER INFORMATION: degenerate 3' light chain PCR primer - HindKL			
<400> SEQUENCE: 14			
tatagagctc aagcttgat ggtgggaaga tggatacagt tgggtgc			46
<210> SEQ ID NO 15			
<211> LENGTH: 36			
<212> TYPE: DNA			
<213> ORGANISM: Artificial Sequence			
<220> FEATURE:			
<223> OTHER INFORMATION: degenerate 3' heavy chain PCR primer- Bgl2IgG1			
<400> SEQUENCE: 15			
ggaagatcta tagacagatg ggggtgtcgt ttgggc			36
<210> SEQ ID NO 16			
<211> LENGTH: 30			
<212> TYPE: DNA			
<213> ORGANISM: Artificial Sequence			
<220> FEATURE:			
<223> OTHER INFORMATION: poly C 5' PCR primer - EcoPolyC			
<400> SEQUENCE: 16			
tatatctaga attccccccc cccccccccc			30
<210> SEQ ID NO 17			
<211> LENGTH: 32			
<212> TYPE: DNA			
<213> ORGANISM: Artificial Sequence			
<220> FEATURE:			
<223> OTHER INFORMATION: degenerate 5' light chain PCR primer - Sac1MK			
<400> SEQUENCE: 17			
gggagctcga yattgtgmts acmcarwctm ca			32
<210> SEQ ID NO 18			
<211> LENGTH: 32			
<212> TYPE: DNA			
<213> ORGANISM: Artificial Sequence			
<220> FEATURE:			
<223> OTHER INFORMATION: degenerate 5' heavy chain PCR primer - EcoR1MH1			
<220> FEATURE:			
<221> NAME/KEY: misc_feature			
<222> LOCATION: (18)..(18)			
<223> OTHER INFORMATION: "n" may be any nucleic acid			
<400> SEQUENCE: 18			
cttccggaat tcsargtnma gctgsagsag tc			32
<210> SEQ ID NO 19			
<211> LENGTH: 35			
<212> TYPE: DNA			

---

-continued

---

<213> ORGANISM: Artificial Sequence  
<220> FEATURE:  
<223> OTHER INFORMATION: degenerate 5' heavy chain PCR primer - EcoR1MH2  
<220> FEATURE:  
<221> NAME/KEY: misc\_feature  
<222> LOCATION: (18)..(18)  
<223> OTHER INFORMATION: "n" may be any nucleotide

<400> SEQUENCE: 19

cttcgcgaat tcsargtnma gctgsagsag tcwgg 35

<210> SEQ ID NO 20  
<211> LENGTH: 10  
<212> TYPE: PRT  
<213> ORGANISM: Mus musculus

<400> SEQUENCE: 20

Asp Val Leu Met Thr Gln Thr Pro Leu Ser  
1 5 10

<210> SEQ ID NO 21  
<211> LENGTH: 10  
<212> TYPE: PRT  
<213> ORGANISM: Mus musculus

<400> SEQUENCE: 21

Gly Arg Pro Asp Tyr Tyr Gly Ser Ser Lys  
1 5 10

<210> SEQ ID NO 22  
<211> LENGTH: 24  
<212> TYPE: PRT  
<213> ORGANISM: Mus musculus

<400> SEQUENCE: 22

Ser Ser Ser Thr Ala Tyr Met Gln Leu Ser Ser Leu Thr Ser Glu Asp  
1 5 10 15

Ser Ala Val Tyr Tyr Phe Ala Arg  
20

<210> SEQ ID NO 23  
<211> LENGTH: 57  
<212> TYPE: DNA  
<213> ORGANISM: Artificial Sequence  
<220> FEATURE:  
<223> OTHER INFORMATION: PCR primer

<400> SEQUENCE: 23

cagggtgaca ctcccaggtc caactgggtgc agtctggggc tgaagtgggtg aagcctg 57

<210> SEQ ID NO 24  
<211> LENGTH: 29  
<212> TYPE: DNA  
<213> ORGANISM: Artificial Sequence  
<220> FEATURE:  
<223> OTHER INFORMATION: PCR primer

<400> SEQUENCE: 24

caatcagaag ttccaggga aggccacac 29

<210> SEQ ID NO 25  
<211> LENGTH: 34  
<212> TYPE: DNA



---

-continued

---

<213> ORGANISM: Artificial Sequence  
<220> FEATURE:  
<223> OTHER INFORMATION: PCR primer

<400> SEQUENCE: 25

ccttcccctg gaacttctga ttgtagttag tacg 34

<210> SEQ ID NO 26  
<211> LENGTH: 37  
<212> TYPE: DNA  
<213> ORGANISM: Artificial Sequence  
<220> FEATURE:  
<223> OTHER INFORMATION: PCR primer

<400> SEQUENCE: 26

cagggtgtaca ctccgatggt gtgatgaccc aaactcc 37

<210> SEQ ID NO 27  
<211> LENGTH: 37  
<212> TYPE: DNA  
<213> ORGANISM: Artificial Sequence  
<220> FEATURE:  
<223> OTHER INFORMATION: PCR primer

<400> SEQUENCE: 27

cagggtgtaca ctccgatggt ttgatgaccc aaactcc 37

<210> SEQ ID NO 28  
<211> LENGTH: 39  
<212> TYPE: DNA  
<213> ORGANISM: Artificial Sequence  
<220> FEATURE:  
<223> OTHER INFORMATION: PCR primer

<400> SEQUENCE: 28

gactagatct gcaagagatg gaggttgat ctccaagac 39

<210> SEQ ID NO 29  
<211> LENGTH: 35  
<212> TYPE: DNA  
<213> ORGANISM: Artificial Sequence  
<220> FEATURE:  
<223> OTHER INFORMATION: PCR primer

<400> SEQUENCE: 29

ttgcagatct agtcagagca tagtacatag taatg 35

<210> SEQ ID NO 30  
<211> LENGTH: 48  
<212> TYPE: DNA  
<213> ORGANISM: Artificial Sequence  
<220> FEATURE:  
<223> OTHER INFORMATION: PCR primer

<400> SEQUENCE: 30

gaatggtacc tgcagaaacc aggccagtct ccaaggctcc tgatctac 48

<210> SEQ ID NO 31  
<211> LENGTH: 28  
<212> TYPE: DNA  
<213> ORGANISM: Artificial Sequence  
<220> FEATURE:  
<223> OTHER INFORMATION: PCR primer

---

-continued

---

&lt;400&gt; SEQUENCE: 31

gtggcagtgg agcagggaca gatttcac

28

&lt;210&gt; SEQ ID NO 32

&lt;211&gt; LENGTH: 28

&lt;212&gt; TYPE: DNA

&lt;213&gt; ORGANISM: Artificial Sequence

&lt;220&gt; FEATURE:

&lt;223&gt; OTHER INFORMATION: PCR primer

&lt;400&gt; SEQUENCE: 32

gaaatctgtc cctgctccac tgccactg

28

&lt;210&gt; SEQ ID NO 33

&lt;211&gt; LENGTH: 19

&lt;212&gt; TYPE: PRT

&lt;213&gt; ORGANISM: Homo sapiens

&lt;400&gt; SEQUENCE: 33

Asp Leu Thr Leu Leu Gln Pro Gly Gln Lys Gly Asp Ser Arg Glu Lys  
1 5 10 15

Lys Arg Ala

&lt;210&gt; SEQ ID NO 34

&lt;211&gt; LENGTH: 18

&lt;212&gt; TYPE: PRT

&lt;213&gt; ORGANISM: Homo sapiens

&lt;400&gt; SEQUENCE: 34

Asp Val Thr Leu Leu Pro Pro Gly Gln Arg Gly Asp Ala Arg Glu Lys  
1 5 10 15

Lys Arg

&lt;210&gt; SEQ ID NO 35

&lt;211&gt; LENGTH: 19

&lt;212&gt; TYPE: PRT

&lt;213&gt; ORGANISM: Homo sapiens

&lt;400&gt; SEQUENCE: 35

Asp Gln Ser Leu Ile Pro Pro Gly Gln Lys Gly Asp Ser Arg Asp Lys  
1 5 10 15

Lys Arg Ala

&lt;210&gt; SEQ ID NO 36

&lt;211&gt; LENGTH: 18

&lt;212&gt; TYPE: PRT

&lt;213&gt; ORGANISM: Homo sapiens

&lt;400&gt; SEQUENCE: 36

Asp Met Ser Ser Val Arg Pro Gly Gln Lys Gly Ser Ser Ser Asp Lys  
1 5 10 15

Lys Arg

&lt;210&gt; SEQ ID NO 37

&lt;211&gt; LENGTH: 18

&lt;212&gt; TYPE: PRT

&lt;213&gt; ORGANISM: Homo sapiens

&lt;400&gt; SEQUENCE: 37

-continued

---

Glu	Val	Ser	Gly	Pro	Arg	Pro	Gly	Gln	Arg	Gly	Asp	Ser	Arg	Glu	Lys
1				5					10					15	

Lys Arg

<210> SEQ ID NO 38  
 <211> LENGTH: 18  
 <212> TYPE: PRT  
 <213> ORGANISM: Homo sapiens

&lt;400&gt; SEQUENCE: 38

Glu	Val	Ser	Gly	Pro	Arg	Pro	Gly	Gln	Arg	Gly	Asp	Ser	Arg	Glu	Lys
1				5					10					15	

Lys Arg

<210> SEQ ID NO 39  
 <211> LENGTH: 25  
 <212> TYPE: PRT  
 <213> ORGANISM: Homo sapiens

&lt;400&gt; SEQUENCE: 39

Gln	Gln	Gln	Ala	Leu	Lys	Pro	Gly	Lys	Lys	Thr	Pro	Gly	Gln	Glu	Lys
1				5					10					15	

Lys	Arg	Lys	Ser	Ser	Ser	Glu	Ala	Ser
			20					25

<210> SEQ ID NO 40  
 <211> LENGTH: 25  
 <212> TYPE: PRT  
 <213> ORGANISM: Homo sapiens

&lt;400&gt; SEQUENCE: 40

Gln	Gln	Val	Ala	Val	Lys	Pro	Gly	Lys	Lys	Thr	Pro	Gly	Gln	Gln	Lys
1				5					10					15	

Gln	Gly	Lys	Ser	Ser	Ser	Glu	Gln	Ser
			20					25

<210> SEQ ID NO 41  
 <211> LENGTH: 25  
 <212> TYPE: PRT  
 <213> ORGANISM: Homo sapiens

&lt;400&gt; SEQUENCE: 41

Gln	Gln	Gln	Pro	Leu	Lys	Pro	Gly	Lys	Lys	Thr	Pro	Gly	Lys	Asp	Asp
1				5					10					15	

Lys	Gly	Thr	Ser	Asn	Asn	Glu	Gln	Ser
			20					25

<210> SEQ ID NO 42  
 <211> LENGTH: 25  
 <212> TYPE: PRT  
 <213> ORGANISM: Homo sapiens

&lt;400&gt; SEQUENCE: 42

Gln	Gln	Val	Ala	Val	Lys	Pro	Gly	Lys	Lys	Thr	Pro	Gly	Gln	Gln	Lys
1				5					10					15	

Lys	Gly	Lys	Ser	Ser	Ser	Glu	Gln	Ser
			20					25

&lt;210&gt; SEQ ID NO 43

---

-continued

---

<211> LENGTH: 24  
<212> TYPE: PRT  
<213> ORGANISM: Homo sapiens

<400> SEQUENCE: 43

Gln Val Ala Val Lys Pro Gly Lys Lys Thr Pro Gly Gln Gln Lys Gln  
1 5 10 15

Gly Lys Ser Ser Ser Glu Gln Ser  
20

<210> SEQ ID NO 44  
<211> LENGTH: 24  
<212> TYPE: PRT  
<213> ORGANISM: Homo sapiens

<400> SEQUENCE: 44

Gln Val Ala Val Lys Pro Gly Lys Lys Thr Pro Gly Gln Gln Lys Gln  
1 5 10 15

Gly Glu Ser Ser Ser Glu Gln Ser  
20

<210> SEQ ID NO 45  
<211> LENGTH: 40  
<212> TYPE: DNA  
<213> ORGANISM: Artificial Sequence  
<220> FEATURE:  
<223> OTHER INFORMATION: PCR primer

<400> SEQUENCE: 45

ttttgagctc ttatttacca ggagagtggg agaggctctt 40

<210> SEQ ID NO 46  
<211> LENGTH: 37  
<212> TYPE: DNA  
<213> ORGANISM: Artificial Sequence  
<220> FEATURE:  
<223> OTHER INFORMATION: PCR primer

<400> SEQUENCE: 46

ttttaagctt gccaaaacga ccccccatc tgtctat 37

<210> SEQ ID NO 47  
<211> LENGTH: 32  
<212> TYPE: DNA  
<213> ORGANISM: Artificial Sequence  
<220> FEATURE:  
<223> OTHER INFORMATION: PCR primer

<400> SEQUENCE: 47

ttttgatcc taacactcat tcctgttgaa gc 32

<210> SEQ ID NO 48  
<211> LENGTH: 31  
<212> TYPE: DNA  
<213> ORGANISM: Artificial Sequence  
<220> FEATURE:  
<223> OTHER INFORMATION: PCR primer

<400> SEQUENCE: 48

ttttgaattc gggctgatgc tgcaccaact g 31

<210> SEQ ID NO 49

-continued

---

```

<211> LENGTH: 396
<212> TYPE: DNA
<213> ORGANISM: Mus musculus
<220> FEATURE:
<221> NAME/KEY: CDS
<222> LOCATION: (1)..(396)
<223> OTHER INFORMATION:

<400> SEQUENCE: 49

atg aag ttg cct gtt agg ctg ttg gtg ctg atg ttc tgg att cct gct      48
Met Lys Leu Pro Val Arg Leu Leu Val Leu Met Phe Trp Ile Pro Ala
1          5          10          15

tcc agt agt gat gtt ttg atg acc caa act cca ctc tcc ctg cct gtc      96
Ser Ser Ser Asp Val Leu Met Thr Gln Thr Pro Leu Ser Leu Pro Val
          20          25          30

agt ctt gga gat caa gcc tcc atc tct tgc aga tct agt cag agc att     144
Ser Leu Gly Asp Gln Ala Ser Ile Ser Cys Arg Ser Ser Gln Ser Ile
          35          40          45

gta cat agt aat gta aac acc tat tta gaa tgg tac ctg cag aaa cca     192
Val His Ser Asn Val Asn Thr Tyr Leu Glu Trp Tyr Leu Gln Lys Pro
          50          55          60

ggc cag tct cca aag ctc ctg atc tac aaa gtt tcc aac cga ttt tct     240
Gly Gln Ser Pro Lys Leu Leu Ile Tyr Lys Val Ser Asn Arg Phe Ser
          65          70          75          80

ggg gtc cca gac agg ttc agt ggc agt gga tca ggg aca gat ttc aca     288
Gly Val Pro Asp Arg Phe Ser Gly Ser Gly Ser Gly Thr Asp Phe Thr
          85          90          95

ctc agg atc agc aga gtg gag gct gag gat ctg gga att tat tac tgc     336
Leu Arg Ile Ser Arg Val Glu Ala Glu Asp Leu Gly Ile Tyr Tyr Cys
          100          105          110

ttt caa ggt tca cat gtt cct ccg acg ttc ggt gga ggc acc aag ctg     384
Phe Gln Gly Ser His Val Pro Pro Thr Phe Gly Gly Gly Thr Lys Leu
          115          120          125

gaa atc aaa cgg                                           396
Glu Ile Lys Arg
          130

<210> SEQ ID NO 50
<211> LENGTH: 132
<212> TYPE: PRT
<213> ORGANISM: Mus musculus

<400> SEQUENCE: 50

Met Lys Leu Pro Val Arg Leu Leu Val Leu Met Phe Trp Ile Pro Ala
1          5          10          15

Ser Ser Ser Asp Val Leu Met Thr Gln Thr Pro Leu Ser Leu Pro Val
          20          25          30

Ser Leu Gly Asp Gln Ala Ser Ile Ser Cys Arg Ser Ser Gln Ser Ile
          35          40          45

Val His Ser Asn Val Asn Thr Tyr Leu Glu Trp Tyr Leu Gln Lys Pro
          50          55          60

Gly Gln Ser Pro Lys Leu Leu Ile Tyr Lys Val Ser Asn Arg Phe Ser
          65          70          75          80

Gly Val Pro Asp Arg Phe Ser Gly Ser Gly Ser Gly Thr Asp Phe Thr
          85          90          95

Leu Arg Ile Ser Arg Val Glu Ala Glu Asp Leu Gly Ile Tyr Tyr Cys
          100          105          110

Phe Gln Gly Ser His Val Pro Pro Thr Phe Gly Gly Gly Thr Lys Leu

```

-continued

---

115	120	125	
Glu Ile Lys Arg			
130			
<210> SEQ ID NO 51			
<211> LENGTH: 429			
<212> TYPE: DNA			
<213> ORGANISM: Mus musculus			
<220> FEATURE:			
<221> NAME/KEY: CDS			
<222> LOCATION: (1)..(429)			
<223> OTHER INFORMATION:			
<400> SEQUENCE: 51			
atg gga tgg agc tat atc atc ctc ttt ttg gta gca aca gct aca gaa			48
Met Gly Trp Ser Tyr Ile Ile Leu Phe Leu Val Ala Thr Ala Thr Glu			
1 5 10 15			
gtc cac tcc cag gtc caa ctg cag cag tct ggg gct gaa ctg gtg aag			96
Val His Ser Gln Val Gln Leu Gln Gln Ser Gly Ala Glu Leu Val Lys			
20 25 30			
cct ggg gct tca gtg aag ctg tcc tgt aag gct tct ggc tac acc ttc			144
Pro Gly Ala Ser Val Lys Leu Ser Cys Lys Ala Ser Gly Tyr Thr Phe			
35 40 45			
acc agc tac tgg atg cac tgg gtg aag cag agg cct gga caa ggc ctt			192
Thr Ser Tyr Trp Met His Trp Val Lys Gln Arg Pro Gly Gln Gly Leu			
50 55 60			
gag tgg att gga gag att aat cct agc aac ggt cgt act aac tac aat			240
Glu Trp Ile Gly Glu Ile Asn Pro Ser Asn Gly Arg Thr Asn Tyr Asn			
65 70 75 80			
gag aag ttc aag agg aag gcc aca ctg act gta gac aaa tcc tcc agc			288
Glu Lys Phe Lys Arg Lys Ala Thr Leu Thr Val Asp Lys Ser Ser Ser			
85 90 95			
aca gcc tac atg caa ctc agc agc ctg aca tct gag gac tct gcg gtc			336
Thr Ala Tyr Met Gln Leu Ser Ser Leu Thr Ser Glu Asp Ser Ala Val			
100 105 110			
tat tac ttt gca aga gga aga cca gat tac tac ggt agt agc aag tgg			384
Tyr Tyr Phe Ala Arg Gly Arg Pro Asp Tyr Tyr Gly Ser Ser Lys Trp			
115 120 125			
tac ttc gat gtc tgg ggc gca ggg acc acg gtc acc gtc tcc tca			429
Tyr Phe Asp Val Trp Gly Ala Gly Thr Thr Val Thr Val Ser Ser			
130 135 140			

<210> SEQ ID NO 52  
 <211> LENGTH: 143  
 <212> TYPE: PRT  
 <213> ORGANISM: Mus musculus

<400> SEQUENCE: 52

Met Gly Trp Ser Tyr Ile Ile Leu Phe Leu Val Ala Thr Ala Thr Glu			
1 5 10 15			
Val His Ser Gln Val Gln Leu Gln Gln Ser Gly Ala Glu Leu Val Lys			
20 25 30			
Pro Gly Ala Ser Val Lys Leu Ser Cys Lys Ala Ser Gly Tyr Thr Phe			
35 40 45			
Thr Ser Tyr Trp Met His Trp Val Lys Gln Arg Pro Gly Gln Gly Leu			
50 55 60			
Glu Trp Ile Gly Glu Ile Asn Pro Ser Asn Gly Arg Thr Asn Tyr Asn			
65 70 75 80			

-continued

---

Glu Lys Phe Lys Arg Lys Ala Thr Leu Thr Val Asp Lys Ser Ser Ser  
                                   85                                  90                                  95

Thr Ala Tyr Met Gln Leu Ser Ser Leu Thr Ser Glu Asp Ser Ala Val  
                                   100                                  105                                  110

Tyr Tyr Phe Ala Arg Gly Arg Pro Asp Tyr Tyr Gly Ser Ser Lys Trp  
                                   115                                  120                                  125

Tyr Phe Asp Val Trp Gly Ala Gly Thr Thr Val Thr Val Ser Ser  
                                   130                                  135                                  140

<210> SEQ ID NO 53  
 <211> LENGTH: 10  
 <212> TYPE: PRT  
 <213> ORGANISM: Mus musculus

<400> SEQUENCE: 53

Gly Tyr Thr Phe Thr Ser Tyr Trp Met His  
 1                                  5                                  10

<210> SEQ ID NO 54  
 <211> LENGTH: 10  
 <212> TYPE: PRT  
 <213> ORGANISM: Mus musculus

<400> SEQUENCE: 54

Glu Ile Asn Pro Ser Asn Gly Arg Thr Asn  
 1                                  5                                  10

<210> SEQ ID NO 55  
 <211> LENGTH: 15  
 <212> TYPE: PRT  
 <213> ORGANISM: Mus musculus

<400> SEQUENCE: 55

Gly Arg Pro Asp Tyr Tyr Gly Ser Ser Lys Trp Tyr Phe Asp Val  
 1                                  5                                  10                                  15

<210> SEQ ID NO 56  
 <211> LENGTH: 100  
 <212> TYPE: PRT  
 <213> ORGANISM: Mus musculus

<400> SEQUENCE: 56

Asp Val Leu Met Thr Gln Thr Pro Leu Ser Leu Pro Val Ser Leu Gly  
 1                                  5                                  10                                  15

Asp Gln Ala Ser Ile Ser Cys Arg Ser Ser Gln Ser Ile Val His Ser  
                                   20                                  25                                  30

Asn Gly Asn Thr Tyr Leu Glu Trp Tyr Leu Gln Lys Pro Gly Gln Ser  
                                   35                                  40                                  45

Pro Lys Leu Leu Ile Tyr Lys Val Ser Asn Arg Phe Ser Gly Val Pro  
                                   50                                  55                                  60

Asp Arg Phe Ser Gly Ser Gly Ser Gly Thr Asp Phe Thr Leu Lys Ile  
 65                                  70                                  75                                  80

Ser Arg Val Glu Ala Glu Asp Leu Gly Val Tyr Tyr Cys Phe Gln Gly  
                                   85                                  90                                  95

Ser His Val Pro  
                                   100

<210> SEQ ID NO 57

---

-continued

---

<211> LENGTH: 98  
<212> TYPE: PRT  
<213> ORGANISM: Mus musculus

<400> SEQUENCE: 57

Gln Val Gln Leu Gln Gln Pro Gly Ala Glu Leu Val Lys Pro Gly Ala  
1 5 10 15  
Ser Val Lys Leu Ser Cys Lys Ala Ser Gly Tyr Thr Phe Thr Ser Tyr  
20 25 30  
Trp Met His Trp Val Lys Gln Arg Pro Gly Gln Gly Leu Glu Trp Ile  
35 40 45  
Gly Glu Ile Asn Pro Ser Asn Gly Arg Thr Asn Tyr Asn Glu Lys Phe  
50 55 60  
Lys Ser Lys Ala Thr Leu Thr Val Asp Lys Ser Ser Ser Thr Ala Tyr  
65 70 75 80  
Met Gln Leu Ser Ser Pro Thr Ser Glu Asp Ser Ala Val Tyr Tyr Cys  
85 90 95  
Ala Arg

<210> SEQ ID NO 58  
<211> LENGTH: 113  
<212> TYPE: PRT  
<213> ORGANISM: Artificial Sequence  
<220> FEATURE:  
<223> OTHER INFORMATION: synthetic antibody structure

<400> SEQUENCE: 58

Asp Val Leu Met Thr Gln Thr Pro Leu Ser Leu Pro Val Ser Leu Gly  
1 5 10 15  
Asp Gln Ala Ser Ile Ser Cys Arg Ser Ser Gln Ser Ile Val His Ser  
20 25 30  
Asn Val Asn Thr Tyr Leu Glu Trp Tyr Leu Gln Lys Pro Gly Gln Ser  
35 40 45  
Pro Lys Leu Leu Ile Tyr Lys Val Ser Asn Arg Phe Ser Gly Val Pro  
50 55 60  
Asp Arg Phe Ser Gly Ser Gly Ser Gly Thr Asp Phe Thr Leu Arg Ile  
65 70 75 80  
Ser Arg Val Glu Ala Glu Asp Leu Gly Ile Tyr Tyr Cys Phe Gln Gly  
85 90 95  
Ser His Val Pro Pro Thr Phe Gly Gly Gly Thr Lys Leu Glu Ile Lys  
100 105 110  
Arg

<210> SEQ ID NO 59  
<211> LENGTH: 113  
<212> TYPE: PRT  
<213> ORGANISM: Artificial Sequence  
<220> FEATURE:  
<223> OTHER INFORMATION: synthetic antibody structure

<400> SEQUENCE: 59

Asp Val Leu Met Thr Gln Thr Pro Leu Ser Leu Pro Val Ser Leu Gly  
1 5 10 15  
Asp Gln Ala Ser Ile Ser Cys Arg Ser Ser Gln Ser Ile Val His Ser  
20 25 30  
Asn Gly Asn Thr Tyr Leu Glu Trp Tyr Leu Gln Lys Pro Gly Gln Ser



-continued

35					40					45					
Pro	Lys	Leu	Leu	Ile	Tyr	Ser	Ile	Ser	Ser	Arg	Phe	Ser	Gly	Val	Pro
	50					55					60				
Asp	Arg	Phe	Ser	Gly	Ser	Gly	Ser	Gly	Thr	Asp	Phe	Thr	Leu	Lys	Ile
65						70					75				80
Ser	Arg	Val	Gln	Ala	Glu	Asp	Leu	Gly	Val	Tyr	Tyr	Cys	Phe	Gln	Gly
				85					90					95	
Ser	His	Val	Pro	Tyr	Thr	Phe	Gly	Gly	Gly	Thr	Lys	Leu	Glu	Ile	Lys
			100					105						110	

Arg

<210> SEQ ID NO 60  
 <211> LENGTH: 113  
 <212> TYPE: PRT  
 <213> ORGANISM: Artificial Sequence  
 <220> FEATURE:  
 <223> OTHER INFORMATION: synthetic antibody structure

&lt;400&gt; SEQUENCE: 60

Asp	Val	Leu	Met	Thr	Gln	Thr	Pro	Leu	Ser	Leu	Pro	Val	Ser	Leu	Gly
1				5					10					15	
Asp	Gln	Ala	Ser	Ile	Ser	Cys	Arg	Ser	Ser	Gln	Thr	Ile	Val	His	Ser
		20						25					30		
Asn	Gly	Asn	Thr	Tyr	Leu	Glu	Trp	Tyr	Leu	Gln	Lys	Pro	Gly	Gln	Ser
		35					40					45			
Pro	Lys	Leu	Leu	Ile	Tyr	Lys	Val	Thr	Asn	Arg	Phe	Ser	Gly	Val	Pro
	50					55					60				
Asp	Arg	Phe	Ser	Gly	Ser	Gly	Ser	Gly	Thr	Asp	Phe	Thr	Leu	Lys	Ile
65						70				75					80
Ser	Arg	Val	Glu	Ala	Glu	Asp	Leu	Gly	Val	Tyr	Tyr	Cys	Phe	Gln	Gly
				85					90					95	
Thr	His	Ala	Pro	Tyr	Thr	Phe	Gly	Gly	Gly	Thr	Lys	Leu	Glu	Ile	Lys
			100					105						110	

Arg

<210> SEQ ID NO 61  
 <211> LENGTH: 113  
 <212> TYPE: PRT  
 <213> ORGANISM: Artificial Sequence  
 <220> FEATURE:  
 <223> OTHER INFORMATION: synthetic antibody structure

&lt;400&gt; SEQUENCE: 61

Asp	Ile	Glu	Leu	Thr	Gln	Thr	Pro	Leu	Ser	Leu	Pro	Val	Ser	Leu	Gly
1				5					10					15	
Asp	Gln	Ala	Ser	Ile	Ser	Cys	Arg	Ser	Ser	Gln	Ser	Ile	Val	His	Ser
		20						25					30		
Asn	Gly	Asn	Thr	Tyr	Leu	Glu	Trp	Tyr	Leu	Gln	Lys	Pro	Gly	Gln	Ser
		35					40					45			
Pro	Lys	Leu	Leu	Ile	Tyr	Lys	Val	Ser	Asn	Arg	Phe	Ser	Gly	Val	Pro
	50					55					60				
Asp	Arg	Phe	Ser	Gly	Ser	Gly	Ser	Gly	Thr	Asp	Phe	Thr	Leu	Lys	Ile
65						70				75					80
Ser	Arg	Val	Glu	Ala	Glu	Asp	Leu	Gly	Val	Tyr	Tyr	Cys	Phe	Gln	Gly
				85					90					95	

---

-continued

---

Ser His Val Pro Tyr Thr Phe Gly Gly Gly Thr Lys Leu Glu Ile Lys  
100 105 110

Arg

<210> SEQ ID NO 62  
<211> LENGTH: 113  
<212> TYPE: PRT  
<213> ORGANISM: Artificial Sequence  
<220> FEATURE:  
<223> OTHER INFORMATION: synthetic antibody structure  
  
<400> SEQUENCE: 62

Asp Val Leu Met Thr Gln Thr Pro Leu Ser Leu Pro Val Ser Leu Gly  
1 5 10 15  
Asp Gln Ala Ser Ile Ser Cys Arg Phe Ser Gln Ser Ile Val His Ser  
20 25 30  
Asn Gly Asn Thr Tyr Leu Glu Trp Tyr Leu Gln Lys Ser Gly Gln Ser  
35 40 45  
Pro Lys Leu Leu Ile Tyr Lys Val Ser Asn Arg Phe Ser Gly Val Pro  
50 55 60  
Asp Arg Phe Ser Gly Ser Gly Ser Gly Thr Asp Phe Thr Leu Lys Ile  
65 70 75 80  
Ser Arg Val Glu Ala Glu Asp Leu Gly Val Tyr Tyr Cys Phe Gln Gly  
85 90 95  
Ser His Val Pro Arg Thr Phe Gly Gly Gly Thr Lys Leu Glu Ile Lys  
100 105 110

Arg

<210> SEQ ID NO 63  
<211> LENGTH: 113  
<212> TYPE: PRT  
<213> ORGANISM: Artificial Sequence  
<220> FEATURE:  
<223> OTHER INFORMATION: synthetic antibody structure  
  
<400> SEQUENCE: 63

Glu Leu Val Met Thr Gln Thr Pro Leu Ser Leu Pro Val Ser Leu Gly  
1 5 10 15  
Asp Gln Ala Ser Ile Ser Cys Arg Ser Ser Gln Thr Ile Val His Ser  
20 25 30  
Asn Gly Asp Thr Tyr Leu Asp Trp Phe Leu Gln Lys Pro Gly Gln Ser  
35 40 45  
Pro Lys Leu Leu Ile Tyr Lys Val Ser Asn Arg Phe Ser Gly Val Pro  
50 55 60  
Asp Arg Phe Ser Gly Ser Gly Ser Gly Thr Asp Phe Thr Leu Lys Ile  
65 70 75 80  
Ser Arg Val Glu Ala Glu Asp Leu Gly Val Tyr Tyr Cys Phe Gln Gly  
85 90 95  
Ser His Val Pro Pro Thr Phe Gly Gly Gly Thr Lys Leu Glu Ile Lys  
100 105 110

Arg

<210> SEQ ID NO 64  
<211> LENGTH: 113  
<212> TYPE: PRT

-continued

---

<213> ORGANISM: Artificial Sequence  
<220> FEATURE:  
<223> OTHER INFORMATION: synthetic antibody structure

<400> SEQUENCE: 64

Asp Val Leu Met Thr Gln Thr Pro Leu Ser Leu Pro Val Ser Leu Gly  
1 5 10 15

Asp Gln Ala Ser Ile Ser Cys Arg Ser Asn Gln Thr Ile Leu Leu Ser  
20 25 30

Asp Gly Asp Thr Tyr Leu Glu Trp Tyr Leu Gln Lys Pro Gly Gln Ser  
35 40 45

Pro Lys Leu Leu Ile Tyr Lys Val Ser Asn Arg Phe Ser Gly Val Pro  
50 55 60

Asp Arg Phe Ser Gly Ser Gly Ser Gly Thr Asp Phe Thr Leu Lys Ile  
65 70 75 80

Ser Arg Val Glu Ala Glu Asp Leu Gly Val Tyr Tyr Cys Phe Gln Gly  
85 90 95

Ser His Val Pro Pro Thr Phe Gly Gly Gly Thr Lys Leu Glu Ile Lys  
100 105 110

Arg

<210> SEQ ID NO 65  
<211> LENGTH: 113  
<212> TYPE: PRT  
<213> ORGANISM: Artificial Sequence  
<220> FEATURE:  
<223> OTHER INFORMATION: synthetic antibody structure

<400> SEQUENCE: 65

Asp Val Leu Met Thr Gln Thr Pro Leu Ser Leu Pro Val Ser Leu Gly  
1 5 10 15

Asp Gln Ala Ser Ile Ser Cys Lys Ser Ser Gln Ser Ile Val His Ser  
20 25 30

Ser Gly Asn Thr Tyr Phe Glu Trp Tyr Leu Gln Lys Pro Gly Gln Ser  
35 40 45

Pro Lys Leu Leu Ile Tyr Lys Val Ser Asn Arg Phe Ser Gly Val Pro  
50 55 60

Asp Arg Phe Ser Gly Ser Gly Ser Gly Thr Asp Phe Thr Leu Lys Ile  
65 70 75 80

Ser Arg Val Glu Ala Glu Asp Leu Gly Val Tyr Tyr Cys Phe Gln Gly  
85 90 95

Ser His Ile Pro Phe Thr Phe Gly Ser Gly Thr Lys Leu Glu Ile Lys  
100 105 110

Arg

<210> SEQ ID NO 66  
<211> LENGTH: 113  
<212> TYPE: PRT  
<213> ORGANISM: Artificial Sequence  
<220> FEATURE:  
<223> OTHER INFORMATION: synthetic antibody structure

<400> SEQUENCE: 66

Asp Val Leu Met Thr Gln Ile Pro Val Ser Leu Pro Val Ser Leu Gly  
1 5 10 15

Asp Gln Ala Ser Ile Ser Cys Arg Ser Ser Gln Ile Ile Val His Asn

Arg

<400> SEQUENCE: 67

Arg

<400> SEQUENCE: 68

Asp	Val	Leu	Met	Thr	Gln	Ile	Pro	Val	Ser	Leu	Pro	Val	Ser	Leu	Gly
1				5					10					15	
Asp	Gln	Ala	Ser	Ile	Ser	Cys	Arg	Ser	Ser	Gln	Ile	Ile	Val	His	Asn
			20					25					30		
Asn	Gly	Asn	Thr	Tyr	Leu	Glu	Trp	Tyr	Leu	Gln	Lys	Pro	Gly	Gln	Ser
		35					40					45			
Pro	Gln	Leu	Leu	Ile	Tyr	Lys	Val	Ser	Asn	Arg	Phe	Ser	Gly	Val	Pro
	50					55					60				
Asp	Arg	Phe	Ser	Gly	Ser	Gly	Ser	Gly	Thr	Asp	Phe	Thr	Leu	Lys	Ile
65					70					75				80	

-continued

---

```
Ser Arg Val Glu Ala Glu Asp Leu Gly Val Tyr Tyr Cys Phe Gln Gly
      85                      90                      95
Ser His Val Pro Phe Thr Phe Gly Ser Gly Thr Lys Leu Glu Ile Lys
      100                    105                    110
```

Arg

```
<210> SEQ ID NO 69
<211> LENGTH: 113
<212> TYPE: PRT
<213> ORGANISM: Artificial Sequence
<220> FEATURE:
<223> OTHER INFORMATION: synthetic antibody structure
<220> FEATURE:
<221> NAME/KEY: MISC_FEATURE
<222> LOCATION: (28)..(28)
<223> OTHER INFORMATION: "X" may be any amino acid
<220> FEATURE:
<221> NAME/KEY: MISC_FEATURE
<222> LOCATION: (101)..(101)
<223> OTHER INFORMATION: "X" may be any amino acid
```

```
<400> SEQUENCE: 69
```

```
Asp Val Leu Met Thr Gln Thr Pro Leu Ser Leu Pro Val Ser Leu Gly
1          5          10          15
Asp Gln Ala Ser Ile Ser Cys Arg Ser Ser Gln Xaa Ile Val His Ser
      20          25          30
Asn Gly Asn Thr Tyr Leu Glu Trp Tyr Leu Gln Lys Pro Gly Gln Ser
      35          40          45
Pro Lys Leu Leu Ile Tyr Lys Val Ser Asn Arg Phe Ser Gly Val Pro
      50          55          60
Asp Arg Phe Ser Gly Ser Gly Ser Gly Thr Asp Phe Thr Leu Lys Ile
65          70          75          80
Ser Arg Val Glu Ala Glu Asp Leu Gly Val Tyr Tyr Cys Phe Gln Gly
      85          90          95
Ser His Val Pro Xaa Thr Phe Gly Gly Gly Thr Lys Leu Glu Ile Lys
      100         105         110
```

Arg

```
<210> SEQ ID NO 70
<211> LENGTH: 124
<212> TYPE: PRT
<213> ORGANISM: Artificial Sequence
<220> FEATURE:
<223> OTHER INFORMATION: synthetic antibody structure
```

```
<400> SEQUENCE: 70
```

```
Gln Val Gln Leu Gln Gln Ser Gly Ala Glu Leu Val Lys Pro Gly Ala
1          5          10          15
Ser Val Lys Leu Ser Cys Lys Ala Ser Gly Tyr Thr Phe Thr Ser Tyr
      20          25          30
Trp Met His Trp Val Lys Gln Arg Pro Gly Gln Gly Leu Glu Trp Ile
      35          40          45
Gly Glu Ile Asn Pro Ser Asn Gly Arg Thr Asn Tyr Asn Glu Lys Phe
      50          55          60
Lys Arg Lys Ala Thr Leu Thr Val Asp Lys Ser Ser Ser Thr Ala Tyr
65          70          75          80
Met Gln Leu Ser Ser Leu Thr Ser Glu Asp Ser Ala Val Tyr Tyr Phe
```

-continued

---

	85		90		95
Ala Arg Gly Arg Pro Asp Tyr Tyr Gly Ser Ser Lys Trp Tyr Phe Asp					
	100		105		110
Val Trp Gly Ala Gly Thr Thr Val Thr Val Ser Ser					
	115		120		

<210> SEQ ID NO 71  
 <211> LENGTH: 120  
 <212> TYPE: PRT  
 <213> ORGANISM: Artificial Sequence  
 <220> FEATURE:  
 <223> OTHER INFORMATION: synthetic antibody structure

<400> SEQUENCE: 71

Gln Val Gln Leu Gln Gln Ser Gly Ala Glu Leu Val Lys Pro Gly Ala					
1	5		10		15
Ser Val Lys Leu Ser Cys Lys Ala Ser Gly Tyr Thr Phe Thr Ser Tyr					
	20		25		30
Trp Met His Trp Val Lys Gln Arg Pro Gly Arg Gly Leu Glu Trp Ile					
	35		40		45
Gly Arg Ile Asp Pro Asn Ser Gly Gly Thr Lys Tyr Asn Glu Lys Phe					
	50		55		60
Lys Ser Lys Ala Thr Leu Thr Val Asp Lys Pro Ser Ser Thr Ala Tyr					
	65		70		75
Met Gln Leu Ser Ser Leu Thr Ser Glu Asp Ser Ala Val Tyr Tyr Cys					
	85		90		95
Ala Arg Tyr Asp Tyr Tyr Gly Ser Ser Tyr Phe Asp Tyr Trp Gly Gln					
	100		105		110
Gly Thr Thr Val Thr Val Ser Ser					
	115		120		

<210> SEQ ID NO 72  
 <211> LENGTH: 120  
 <212> TYPE: PRT  
 <213> ORGANISM: Artificial Sequence  
 <220> FEATURE:  
 <223> OTHER INFORMATION: synthetic antibody structure

<400> SEQUENCE: 72

Gln Val Gln Leu Gln Gln Pro Gly Ala Glu Leu Val Lys Pro Gly Ala					
1	5		10		15
Ser Val Lys Leu Ser Cys Lys Ala Ser Gly Tyr Thr Phe Thr Ser Tyr					
	20		25		30
Trp Met His Trp Val Lys Gln Arg Pro Gly Arg Gly Leu Glu Trp Ile					
	35		40		45
Gly Arg Ile Asp Pro Asn Ser Gly Gly Thr Lys Tyr Asn Glu Lys Phe					
	50		55		60
Lys Ser Lys Ala Thr Leu Thr Val Asp Lys Pro Ser Ser Thr Ala Tyr					
	65		70		75
Met Gln Leu Ser Ser Leu Thr Ser Glu Asp Ser Ala Val Tyr Tyr Cys					
	85		90		95
Ala Arg Tyr Asp Tyr Tyr Gly Ser Ser Tyr Phe Asp Tyr Trp Gly Gln					
	100		105		110
Gly Thr Thr Leu Thr Val Ser Ser					
	115		120		

---

-continued

---

<210> SEQ ID NO 73  
<211> LENGTH: 122  
<212> TYPE: PRT  
<213> ORGANISM: Artificial Sequence  
<220> FEATURE:  
<223> OTHER INFORMATION: synthetic antibody structure  
  
<400> SEQUENCE: 73  
Gln Val Gln Leu Gln Gln Pro Gly Ala Glu Leu Val Lys Pro Gly Ala  
1 5 10 15  
Ser Val Lys Leu Ser Cys Lys Ala Ser Gly Tyr Thr Phe Thr Ser Tyr  
20 25 30  
Trp Met His Trp Val Lys Gln Gly Pro Gly Gln Gly Leu Glu Trp Ile  
35 40 45  
Gly Glu Ile Asp Pro Ser Asp Ser Tyr Pro Asn Tyr Asn Glu Lys Phe  
50 55 60  
Lys Gly Lys Ala Thr Leu Thr Val Asp Lys Ser Ser Ser Thr Ala Tyr  
65 70 75 80  
Met Gln Leu Ser Ser Leu Thr Ser Glu Asp Ser Ala Val Tyr Tyr Cys  
85 90 95  
Ala Ser Leu Tyr Tyr Gly Thr Ser Tyr Gly Val Leu Asp Tyr Trp  
100 105 110  
Gly Gln Gly Thr Ser Val Thr Val Ser Ser  
115 120

<210> SEQ ID NO 74  
<211> LENGTH: 120  
<212> TYPE: PRT  
<213> ORGANISM: Artificial Sequence  
<220> FEATURE:  
<223> OTHER INFORMATION: synthetic antibody structure  
  
<400> SEQUENCE: 74  
Gln Val Gln Leu Gln Gln Pro Gly Ser Val Leu Val Arg Pro Gly Ala  
1 5 10 15  
Ser Val Lys Leu Ser Cys Lys Ala Ser Gly Tyr Thr Phe Thr Ser Ser  
20 25 30  
Trp Ile His Trp Ala Lys Gln Arg Pro Gly Gln Gly Leu Glu Trp Ile  
35 40 45  
Gly Glu Ile His Pro Asn Ser Gly Asn Thr Asn Tyr Asn Glu Lys Phe  
50 55 60  
Lys Gly Lys Ala Thr Leu Thr Val Asp Thr Ser Ser Ser Thr Ala Tyr  
65 70 75 80  
Val Asp Leu Ser Ser Leu Thr Ser Glu Asp Ser Ala Val Tyr Tyr Cys  
85 90 95  
Ala Arg Trp Arg Tyr Gly Ser Pro Tyr Tyr Phe Asp Tyr Trp Gly Gln  
100 105 110  
Gly Thr Thr Leu Thr Val Ser Ser  
115 120

<210> SEQ ID NO 75  
<211> LENGTH: 118  
<212> TYPE: PRT  
<213> ORGANISM: Artificial Sequence  
<220> FEATURE:  
<223> OTHER INFORMATION: synthetic antibody structure

-continued

&lt;400&gt; SEQUENCE: 75

Gln Val Gln Phe Gln Gln Ser Gly Ala Glu Leu Val Lys Pro Gly Ala  
1 5 10 15  
Ser Val Lys Leu Ser Cys Lys Ala Ser Gly Tyr Thr Phe Thr Ser Tyr  
20 25 30  
Leu Met His Trp Ile Lys Gln Arg Pro Gly Arg Gly Leu Glu Trp Ile  
35 40 45  
Gly Arg Ile Asp Pro Asn Asn Val Val Thr Lys Phe Asn Glu Lys Phe  
50 55 60  
Lys Ser Lys Ala Thr Leu Thr Val Asp Lys Pro Ser Ser Thr Ala Tyr  
65 70 75 80  
Met Glu Leu Ser Ser Leu Thr Ser Glu Asp Ser Ala Val Tyr Tyr Cys  
85 90 95  
Ala Arg Tyr Ala Tyr Cys Arg Pro Met Asp Tyr Trp Gly Gln Gly Thr  
100 105 110  
Thr Val Thr Val Ser Ser  
115

&lt;210&gt; SEQ ID NO 76

&lt;211&gt; LENGTH: 117

&lt;212&gt; TYPE: PRT

&lt;213&gt; ORGANISM: Artificial Sequence

&lt;220&gt; FEATURE:

&lt;223&gt; OTHER INFORMATION: synthetic antibody structure

&lt;400&gt; SEQUENCE: 76

Gln Ile Gln Leu Gln Gln Ser Gly Pro Glu Leu Val Arg Pro Gly Ala  
1 5 10 15  
Ser Val Lys Ile Ser Cys Lys Ala Ser Gly Tyr Thr Phe Thr Asp Tyr  
20 25 30  
Tyr Ile His Trp Val Lys Gln Arg Pro Gly Glu Gly Leu Glu Trp Ile  
35 40 45  
Gly Trp Ile Tyr Pro Gly Ser Gly Asn Thr Lys Tyr Asn Glu Lys Phe  
50 55 60  
Lys Gly Lys Ala Thr Leu Thr Val Asp Thr Ser Ser Ser Thr Ala Tyr  
65 70 75 80  
Met Gln Leu Ser Ser Leu Thr Ser Glu Asp Ser Ala Val Tyr Phe Cys  
85 90 95  
Ala Arg Gly Gly Lys Phe Ala Met Asp Tyr Trp Gly Gln Gly Thr Ser  
100 105 110  
Val Thr Val Ser Ser  
115

&lt;210&gt; SEQ ID NO 77

&lt;211&gt; LENGTH: 120

&lt;212&gt; TYPE: PRT

&lt;213&gt; ORGANISM: Artificial Sequence

&lt;220&gt; FEATURE:

&lt;223&gt; OTHER INFORMATION: synthetic antibody structure

&lt;400&gt; SEQUENCE: 77

Gln Val Gln Leu Gln Gln Ser Gly Ala Glu Leu Met Lys Pro Gly Ala  
1 5 10 15  
Ser Val Lys Ile Ser Cys Lys Ala Thr Gly Tyr Thr Phe Ser Ser Phe  
20 25 30



-continued

---

Trp Ile Glu Trp Val Lys Gln Arg Pro Gly His Gly Leu Glu Trp Ile  
                   35                  40                  45

Gly Glu Ile Leu Pro Gly Ser Gly Gly Thr His Tyr Asn Glu Lys Phe  
                   50                  55                  60

Lys Gly Lys Ala Thr Phe Thr Ala Asp Lys Ser Ser Asn Thr Ala Tyr  
                   65                  70                  75                  80

Met Gln Leu Ser Ser Leu Thr Ser Glu Asp Ser Ala Val Tyr Tyr Cys  
                   85                  90                  95

Ala Arg Gly His Ser Tyr Tyr Phe Tyr Asp Gly Asp Tyr Trp Gly Gln  
                   100                  105                  110

Gly Thr Ser Val Thr Val Ser Ser  
                   115                  120

<210> SEQ ID NO 78  
 <211> LENGTH: 120  
 <212> TYPE: PRT  
 <213> ORGANISM: Artificial Sequence  
 <220> FEATURE:  
 <223> OTHER INFORMATION: synthetic antibody structure

<400> SEQUENCE: 78

Gln Ile Gln Leu Gln Gln Ser Gly Pro Glu Leu Val Lys Pro Gly Ala  
 1                  5                  10                  15

Ser Val Lys Ile Ser Cys Lys Ala Ser Gly Tyr Thr Phe Thr Asp Tyr  
                   20                  25                  30

Tyr Ile Asn Trp Met Lys Gln Lys Pro Gly Gln Gly Leu Glu Trp Ile  
                   35                  40                  45

Gly Trp Ile Asp Pro Gly Ser Gly Asn Thr Lys Tyr Asn Glu Lys Phe  
                   50                  55                  60

Lys Gly Lys Ala Thr Leu Thr Val Asp Thr Ser Ser Ser Thr Ala Tyr  
                   65                  70                  75                  80

Met Gln Leu Ser Ser Leu Thr Ser Glu Asp Thr Ala Val Tyr Phe Cys  
                   85                  90                  95

Ala Arg Glu Lys Thr Thr Tyr Tyr Tyr Ala Met Asp Tyr Trp Gly Gln  
                   100                  105                  110

Gly Thr Ser Val Thr Val Ser Ala  
                   115                  120

<210> SEQ ID NO 79  
 <211> LENGTH: 120  
 <212> TYPE: PRT  
 <213> ORGANISM: Artificial Sequence  
 <220> FEATURE:  
 <223> OTHER INFORMATION: synthetic antibody structure

<400> SEQUENCE: 79

Gln Val Gln Leu Leu Glu Ser Gly Ala Glu Leu Met Lys Pro Gly Ala  
 1                  5                  10                  15

Ser Val Lys Ile Ser Cys Lys Ala Thr Gly Tyr Thr Phe Ser Ser Phe  
                   20                  25                  30

Trp Ile Glu Trp Val Lys Gln Arg Pro Gly His Gly Leu Glu Trp Ile  
                   35                  40                  45

Gly Glu Ile Leu Pro Gly Ser Gly Gly Thr His Tyr Asn Glu Lys Phe  
                   50                  55                  60

Lys Gly Lys Ala Thr Phe Thr Ala Asp Lys Ser Ser Asn Thr Ala Tyr  
                   65                  70                  75                  80

-continued

---

Met Gln Leu Ser Ser Leu Thr Ser Glu Asp Ser Ala Val Tyr Tyr Cys  
                   85                  90                  95

Ala Arg Gly His Ser Tyr Tyr Phe Tyr Asp Gly Asp Tyr Trp Gly Gln  
           100                  105                  110

Gly Thr Ser Val Thr Val Ser Ser  
       115                  120

<210> SEQ ID NO 80  
 <211> LENGTH: 115  
 <212> TYPE: PRT  
 <213> ORGANISM: Artificial Sequence  
 <220> FEATURE:  
 <223> OTHER INFORMATION: synthetic antibody structure

<400> SEQUENCE: 80

Val Gln Leu Gln Gln Ser Gly Ala Glu Leu Met Lys Pro Gly Ala Ser  
 1                  5                  10                  15

Val Lys Ile Ser Cys Lys Ala Ser Gly Tyr Thr Phe Ser Asp Tyr Trp  
           20                  25                  30

Ile Glu Trp Val Lys Gln Arg Pro Gly His Gly Leu Glu Trp Ile Gly  
       35                  40                  45

Glu Ile Leu Pro Gly Ser Gly Ser Thr Asn Tyr His Glu Arg Phe Lys  
       50                  55                  60

Gly Lys Ala Thr Phe Thr Ala Asp Thr Ser Ser Ser Thr Ala Tyr Met  
 65                  70                  75                  80

Gln Leu Asn Ser Leu Thr Ser Glu Asp Ser Gly Val Tyr Tyr Cys Leu  
           85                  90                  95

His Gly Asn Tyr Asp Phe Asp Gly Trp Gly Gln Gly Thr Thr Leu Thr  
       100                  105                  110

Val Ser Ser  
       115

<210> SEQ ID NO 81  
 <211> LENGTH: 121  
 <212> TYPE: PRT  
 <213> ORGANISM: Artificial Sequence  
 <220> FEATURE:  
 <223> OTHER INFORMATION: synthetic antibody structure  
 <220> FEATURE:  
 <221> NAME/KEY: MISC\_FEATURE  
 <222> LOCATION: (20)..(20)  
 <223> OTHER INFORMATION: "X" may be any amino acid  
 <220> FEATURE:  
 <221> NAME/KEY: MISC\_FEATURE  
 <222> LOCATION: (34)..(34)  
 <223> OTHER INFORMATION: "X" may be any amino acid  
 <220> FEATURE:  
 <221> NAME/KEY: MISC\_FEATURE  
 <222> LOCATION: (43)..(43)  
 <223> OTHER INFORMATION: "X" may be any amino acid  
 <220> FEATURE:  
 <221> NAME/KEY: MISC\_FEATURE  
 <222> LOCATION: (50)..(50)  
 <223> OTHER INFORMATION: "X" may be any amino acid  
 <220> FEATURE:  
 <221> NAME/KEY: MISC\_FEATURE  
 <222> LOCATION: (52)..(52)  
 <223> OTHER INFORMATION: "X" may be any amino acid  
 <220> FEATURE:  
 <221> NAME/KEY: MISC\_FEATURE  
 <222> LOCATION: (54)..(54)  
 <223> OTHER INFORMATION: "X" may be any amino acid  
 <220> FEATURE:

-continued

---

```

<221> NAME/KEY: MISC_FEATURE
<222> LOCATION: (57)..(57)
<223> OTHER INFORMATION: "X" may be any amino acid
<220> FEATURE:
<221> NAME/KEY: MISC_FEATURE
<222> LOCATION: (59)..(59)
<223> OTHER INFORMATION: "X" may be any amino acid
<220> FEATURE:
<221> NAME/KEY: MISC_FEATURE
<222> LOCATION: (99)..(99)
<223> OTHER INFORMATION: "X" may be any amino acid
<220> FEATURE:
<221> NAME/KEY: MISC_FEATURE
<222> LOCATION: (100)..(100)
<223> OTHER INFORMATION: "X" may be any amino acid
<220> FEATURE:
<221> NAME/KEY: MISC_FEATURE
<222> LOCATION: (103)..(108)
<223> OTHER INFORMATION: "X" may be any amino acid
<220> FEATURE:
<221> NAME/KEY: MISC_FEATURE
<222> LOCATION: (116)..(116)
<223> OTHER INFORMATION: "X" may be any amino acid

<400> SEQUENCE: 81

Gln Val Gln Leu Gln Gln Ser Gly Ala Glu Leu Val Lys Pro Gly Ala
1             5             10             15

Ser Val Lys Xaa Ser Cys Lys Ala Ser Gly Tyr Thr Phe Thr Ser Tyr
20             25             30

Trp Xaa His Trp Val Lys Gln Arg Pro Gly Xaa Gly Leu Glu Trp Ile
35             40             45

Gly Xaa Ile Xaa Pro Xaa Ser Gly Xaa Thr Xaa Tyr Asn Glu Lys Phe
50             55             60

Lys Gly Lys Ala Thr Leu Thr Val Asp Lys Ser Ser Ser Thr Ala Tyr
65             70             75             80

Met Gln Leu Ser Ser Leu Thr Ser Glu Asp Ser Ala Val Val Tyr Cys
85             90             95

Ala Arg Xaa Xaa Tyr Tyr Xaa Xaa Xaa Xaa Xaa Xaa Asp Tyr Trp Gly
100            105            110

Gln Gly Thr Xaa Val Thr Val Ser Ser
115            120

<210> SEQ ID NO 82
<211> LENGTH: 113
<212> TYPE: PRT
<213> ORGANISM: Mus musculus

<400> SEQUENCE: 82

Asp Val Leu Met Thr Gln Thr Pro Leu Ser Leu Pro Val Ser Leu Gly
1             5             10             15

Asp Gln Ala Ser Ile Ser Cys Arg Ser Ser Gln Ser Ile Val His Ser
20             25             30

Asn Val Asn Thr Tyr Leu Glu Trp Tyr Leu Gln Lys Pro Gly Gln Ser
35             40             45

Pro Lys Leu Leu Ile Tyr Lys Val Ser Asn Arg Phe Ser Gly Val Pro
50             55             60

Asp Arg Phe Ser Gly Ser Gly Ser Gly Thr Asp Phe Thr Leu Arg Ile
65             70             75             80

Ser Arg Val Glu Ala Glu Asp Leu Gly Ile Tyr Tyr Cys Phe Gln Gly
85             90             95

```

-continued

Ser His Val Pro Pro Thr Phe Gly Gly Gly Thr Lys Leu Glu Ile Lys  
100 105 110

Arg

<210> SEQ ID NO 83  
<211> LENGTH: 113  
<212> TYPE: PRT  
<213> ORGANISM: Artificial Sequence  
<220> FEATURE:  
<223> OTHER INFORMATION: humanized EM164 antibody

<400> SEQUENCE: 83

Asp Val Val Met Thr Gln Thr Pro Leu Ser Leu Pro Val Ser Leu Gly  
1 5 10 15

Asp Pro Ala Ser Ile Ser Cys Arg Ser Ser Gln Ser Ile Val His Ser  
20 25 30

Asn Val Asn Thr Tyr Leu Glu Trp Tyr Leu Gln Lys Pro Gly Gln Ser  
35 40 45

Pro Arg Leu Leu Ile Tyr Lys Val Ser Asn Arg Phe Ser Gly Val Pro  
50 55 60

Asp Arg Phe Ser Gly Ser Gly Ala Gly Thr Asp Phe Thr Leu Arg Ile  
65 70 75 80

Ser Arg Val Glu Ala Glu Asp Leu Gly Ile Tyr Tyr Cys Phe Gln Gly  
85 90 95

Ser His Val Pro Pro Thr Phe Gly Gly Gly Thr Lys Leu Glu Ile Lys  
100 105 110

Arg

<210> SEQ ID NO 84  
<211> LENGTH: 113  
<212> TYPE: PRT  
<213> ORGANISM: Artificial Sequence  
<220> FEATURE:  
<223> OTHER INFORMATION: humanized EM164 antibody

<400> SEQUENCE: 84

Asp Val Leu Met Thr Gln Thr Pro Leu Ser Leu Pro Val Ser Leu Gly  
1 5 10 15

Asp Pro Ala Ser Ile Ser Cys Arg Ser Ser Gln Ser Ile Val His Ser  
20 25 30

Asn Val Asn Thr Tyr Leu Glu Trp Tyr Leu Gln Lys Pro Gly Gln Ser  
35 40 45

Pro Lys Leu Leu Ile Tyr Lys Val Ser Asn Arg Phe Ser Gly Val Pro  
50 55 60

Asp Arg Phe Ser Gly Ser Gly Ala Gly Thr Asp Phe Thr Leu Arg Ile  
65 70 75 80

Ser Arg Val Glu Ala Glu Asp Leu Gly Ile Tyr Tyr Cys Phe Gln Gly  
85 90 95

Ser His Val Pro Pro Thr Phe Gly Gly Gly Thr Lys Leu Glu Ile Lys  
100 105 110

Arg

<210> SEQ ID NO 85  
<211> LENGTH: 113  
<212> TYPE: PRT  
<213> ORGANISM: Artificial Sequence

---

-continued

---

&lt;220&gt; FEATURE:

&lt;223&gt; OTHER INFORMATION: humanized EM164 antibody

&lt;400&gt; SEQUENCE: 85

Asp Val Leu Met Thr Gln Thr Pro Leu Ser Leu Pro Val Ser Leu Gly  
1 5 10 15  
Asp Pro Ala Ser Ile Ser Cys Arg Ser Ser Gln Ser Ile Val His Ser  
20 25 30  
Asn Val Asn Thr Tyr Leu Glu Trp Tyr Leu Gln Lys Pro Gly Gln Ser  
35 40 45  
Pro Arg Leu Leu Ile Tyr Lys Val Ser Asn Arg Phe Ser Gly Val Pro  
50 55 60  
Asp Arg Phe Ser Gly Ser Gly Ala Gly Thr Asp Phe Thr Leu Arg Ile  
65 70 75 80  
Ser Arg Val Glu Ala Glu Asp Leu Gly Ile Tyr Tyr Cys Phe Gln Gly  
85 90 95  
Ser His Val Pro Pro Thr Phe Gly Gly Gly Thr Lys Leu Glu Ile Lys  
100 105 110

Arg

&lt;210&gt; SEQ ID NO 86

&lt;211&gt; LENGTH: 113

&lt;212&gt; TYPE: PRT

&lt;213&gt; ORGANISM: Artificial Sequence

&lt;220&gt; FEATURE:

&lt;223&gt; OTHER INFORMATION: humanized EM164 antibody

&lt;400&gt; SEQUENCE: 86

Asp Val Val Met Thr Gln Thr Pro Leu Ser Leu Pro Val Ser Leu Gly  
1 5 10 15  
Asp Pro Ala Ser Ile Ser Cys Arg Ser Ser Gln Ser Ile Val His Ser  
20 25 30  
Asn Val Asn Thr Tyr Leu Glu Trp Tyr Leu Gln Lys Pro Gly Gln Ser  
35 40 45  
Pro Lys Leu Leu Ile Tyr Lys Val Ser Asn Arg Phe Ser Gly Val Pro  
50 55 60  
Asp Arg Phe Ser Gly Ser Gly Ala Gly Thr Asp Phe Thr Leu Arg Ile  
65 70 75 80  
Ser Arg Val Glu Ala Glu Asp Leu Gly Ile Tyr Tyr Cys Phe Gln Gly  
85 90 95  
Ser His Val Pro Pro Thr Phe Gly Gly Gly Thr Lys Leu Glu Ile Lys  
100 105 110

Arg

&lt;210&gt; SEQ ID NO 87

&lt;211&gt; LENGTH: 123

&lt;212&gt; TYPE: PRT

&lt;213&gt; ORGANISM: Mus musculus

&lt;400&gt; SEQUENCE: 87

Gln Val Gln Leu Gln Gln Ser Gly Ala Glu Leu Val Lys Pro Gly Ala  
1 5 10 15  
Ser Val Lys Leu Ser Cys Lys Ala Ser Gly Tyr Thr Phe Thr Ser Tyr  
20 25 30  
Trp Met His Trp Val Lys Gln Arg Pro Gly Gln Gly Leu Glu Trp Ile

-continued

35	40	45
Gly Glu Ile Asn Pro Ser Asn Gly Arg Thr Asn Tyr Asn Glu Lys Phe		
50	55	60
Lys Arg Lys Ala Thr Leu Thr Val Asp Lys Ser Ser Ser Thr Ala Tyr		
65	70	75 80
Met Gln Leu Ser Ser Leu Thr Ser Glu Asp Ser Ala Val Tyr Tyr Phe		
	85	90 95
Ala Arg Gly Arg Pro Asp Tyr Tyr Gly Ser Ser Lys Trp Tyr Phe Asp		
	100	105 110
Val Trp Gly Ala Gly Thr Thr Val Thr Val Ser		
115	120	

<210> SEQ ID NO 88  
 <211> LENGTH: 123  
 <212> TYPE: PRT  
 <213> ORGANISM: Artificial Sequence  
 <220> FEATURE:  
 <223> OTHER INFORMATION: humanized EM164 antibody

<400> SEQUENCE: 88

Gln Val Gln Leu Val Gln Ser Gly Ala Glu Val Val Lys Pro Gly Ala	
1 5 10 15	
Ser Val Lys Leu Ser Cys Lys Ala Ser Gly Tyr Thr Phe Thr Ser Tyr	
20 25 30	
Trp Met His Trp Val Lys Gln Arg Pro Gly Gln Gly Leu Glu Trp Ile	
35 40 45	
Gly Glu Ile Asn Pro Ser Asn Gly Arg Thr Asn Tyr Asn Gln Lys Phe	
50 55 60	
Gln Gly Lys Ala Thr Leu Thr Val Asp Lys Ser Ser Ser Thr Ala Tyr	
65 70 75 80	
Met Gln Leu Ser Ser Leu Thr Ser Glu Asp Ser Ala Val Tyr Tyr Phe	
	85 90 95
Ala Arg Gly Arg Pro Asp Tyr Tyr Gly Ser Ser Lys Trp Tyr Phe Asp	
	100 105 110
Val Trp Gly Gln Gly Thr Thr Val Thr Val Ser	
115 120	

<210> SEQ ID NO 89  
 <211> LENGTH: 339  
 <212> TYPE: DNA  
 <213> ORGANISM: Artificial Sequence  
 <220> FEATURE:  
 <223> OTHER INFORMATION: variable region of humanized EM164 antibody -  
 light chain  
 <220> FEATURE:  
 <221> NAME/KEY: CDS  
 <222> LOCATION: (1)..(339)  
 <223> OTHER INFORMATION:

<400> SEQUENCE: 89

gat gtt gtg atg acc caa act cca ctc tcc ctg cct gtc agt ctt gga	48
Asp Val Val Met Thr Gln Thr Pro Leu Ser Leu Pro Val Ser Leu Gly	
1 5 10 15	
gat cca gcc tcc atc tct tgc aga tct agt cag agc ata gta cat agt	96
Asp Pro Ala Ser Ile Ser Cys Arg Ser Ser Gln Ser Ile Val His Ser	
20 25 30	
aat gta aac acc tat tta gaa tgg tac ctg cag aaa cca gcc cag tct	144
Asn Val Asn Thr Tyr Leu Glu Trp Tyr Leu Gln Lys Pro Gly Gln Ser	

## -continued

35	40	45	
cca agg ctc ctg atc tac aaa gtt tcc aac cga ttt tct ggg gtc cca			192
Pro Arg Leu Leu Ile Tyr Lys Val Ser Asn Arg Phe Ser Gly Val Pro			
50	55	60	
gac agg ttc agt ggc agt gga gca ggg aca gat ttc aca ctc agg atc			240
Asp Arg Phe Ser Gly Ser Gly Ala Gly Thr Asp Phe Thr Leu Arg Ile			
65	70	75	80
agc aga gtg gag gct gag gat ctg gga att tat tac tgc ttt caa ggt			288
Ser Arg Val Glu Ala Glu Asp Leu Gly Ile Tyr Tyr Cys Phe Gln Gly			
85	90	95	
tca cat gtt cct ccg acg ttc ggt gga ggc acc aaa ctg gaa atc aaa			336
Ser His Val Pro Pro Thr Phe Gly Gly Gly Thr Lys Leu Glu Ile Lys			
100	105	110	
cgt			339
Arg			

<210> SEQ ID NO 90  
 <211> LENGTH: 113  
 <212> TYPE: PRT  
 <213> ORGANISM: Artificial Sequence  
 <220> FEATURE:  
 <223> OTHER INFORMATION: variable region of humanized EM164 antibody -  
 light chain

<400> SEQUENCE: 90

Asp Val Val Met Thr Gln Thr Pro Leu Ser Leu Pro Val Ser Leu Gly			
1	5	10	15
Asp Pro Ala Ser Ile Ser Cys Arg Ser Ser Gln Ser Ile Val His Ser			
20	25	30	
Asn Val Asn Thr Tyr Leu Glu Trp Tyr Leu Gln Lys Pro Gly Gln Ser			
35	40	45	
Pro Arg Leu Leu Ile Tyr Lys Val Ser Asn Arg Phe Ser Gly Val Pro			
50	55	60	
Asp Arg Phe Ser Gly Ser Gly Ala Gly Thr Asp Phe Thr Leu Arg Ile			
65	70	75	80
Ser Arg Val Glu Ala Glu Asp Leu Gly Ile Tyr Tyr Cys Phe Gln Gly			
85	90	95	
Ser His Val Pro Pro Thr Phe Gly Gly Gly Thr Lys Leu Glu Ile Lys			
100	105	110	

Arg

<210> SEQ ID NO 91  
 <211> LENGTH: 369  
 <212> TYPE: DNA  
 <213> ORGANISM: Artificial Sequence  
 <220> FEATURE:  
 <223> OTHER INFORMATION: variable region of humanized EM164 antibody -  
 heavy chain  
 <220> FEATURE:  
 <221> NAME/KEY: CDS  
 <222> LOCATION: (1)..(369)  
 <223> OTHER INFORMATION:

<400> SEQUENCE: 91

cag gtc caa ctg gtg cag tct ggg gct gaa gtg gtg aag cct ggg gct			48
Gln Val Gln Leu Val Gln Ser Gly Ala Glu Val Val Lys Pro Gly Ala			
1	5	10	15
tca gtg aag ctg tcc tgt aag gct tct ggc tac acc ttc acc agc tac			96
Ser Val Lys Leu Ser Cys Lys Ala Ser Gly Tyr Thr Phe Thr Ser Tyr			

-continued

---

```

      20      25      30
tgg atg cac tgg gtg aag cag agg cct gga caa ggc ctt gag tgg att      144
Trp Met His Trp Val Lys Gln Arg Pro Gly Gln Gly Leu Glu Trp Ile
      35      40      45

gga gag att aat cct agc aac ggt cgt act aac tac aat cag aag ttc      192
Gly Glu Ile Asn Pro Ser Asn Gly Arg Thr Asn Tyr Asn Gln Lys Phe

      50      55      60
cag ggg aag gcc aca ctg act gta gac aaa tcc tcc agc aca gcc tac      240
Gln Gly Lys Ala Thr Leu Thr Val Asp Lys Ser Ser Ser Thr Ala Tyr
65      70      75      80

atg caa ctc agc agc ctg aca tct gag gac tct gcg gtc tat tac ttt      288
Met Gln Leu Ser Ser Leu Thr Ser Glu Asp Ser Ala Val Tyr Tyr Phe

      85      90      95
gca aga gga aga cca gat tac tac ggt agt agc aag tgg tac ttc gat      336
Ala Arg Gly Arg Pro Asp Tyr Tyr Gly Ser Ser Lys Trp Tyr Phe Asp
100      105      110

gtc tgg ggc caa ggg acc acg gtc acc gtc tcc      369
Val Trp Gly Gln Gly Thr Thr Val Thr Val Ser

      115      120

```

```

<210> SEQ ID NO 92
<211> LENGTH: 123
<212> TYPE: PRT
<213> ORGANISM: Artificial Sequence
<220> FEATURE:
<223> OTHER INFORMATION: variable region of humanized EM164 antibody -
      heavy chain

```

```

<400> SEQUENCE: 92

```

```

Gln Val Gln Leu Val Gln Ser Gly Ala Glu Val Val Lys Pro Gly Ala
1      5      10      15

Ser Val Lys Leu Ser Cys Lys Ala Ser Gly Tyr Thr Phe Thr Ser Tyr
20      25      30

Trp Met His Trp Val Lys Gln Arg Pro Gly Gln Gly Leu Glu Trp Ile
35      40      45

Gly Glu Ile Asn Pro Ser Asn Gly Arg Thr Asn Tyr Asn Gln Lys Phe
50      55      60

Gln Gly Lys Ala Thr Leu Thr Val Asp Lys Ser Ser Ser Thr Ala Tyr
65      70      75      80

Met Gln Leu Ser Ser Leu Thr Ser Glu Asp Ser Ala Val Tyr Tyr Phe
85      90      95

Ala Arg Gly Arg Pro Asp Tyr Tyr Gly Ser Ser Lys Trp Tyr Phe Asp
100      105      110

Val Trp Gly Gln Gly Thr Thr Val Thr Val Ser
115      120

```

```

<210> SEQ ID NO 93
<211> LENGTH: 339
<212> TYPE: DNA
<213> ORGANISM: Artificial Sequence
<220> FEATURE:
<223> OTHER INFORMATION: light chain variable region of humanized EM164
      v1.1 antibody
<220> FEATURE:
<221> NAME/KEY: CDS
<222> LOCATION: (1)..(339)

```



-continued

&lt;223&gt; OTHER INFORMATION:

&lt;400&gt; SEQUENCE: 93

```

gat gtt ttg atg acc caa act cca ctc tcc ctg cct gtc agt ctt gga      48
Asp Val Leu Met Thr Gln Thr Pro Leu Ser Leu Pro Val Ser Leu Gly
1          5          10          15

gat cca gcc tcc atc tct tgc aga tct agt cag agc ata gta cat agt      96
Asp Pro Ala Ser Ile Ser Cys Arg Ser Ser Gln Ser Ile Val His Ser
          20          25          30

aat gta aac acc tat tta gaa tgg tac ctg cag aaa cca ggc cag tct      144
Asn Val Asn Thr Tyr Leu Glu Trp Tyr Leu Gln Lys Pro Gly Gln Ser
          35          40          45

cca aag ctc ctg atc tac aaa gtt tcc aac cga ttt tct ggg gtc cca      192
Pro Lys Leu Leu Ile Tyr Lys Val Ser Asn Arg Phe Ser Gly Val Pro
          50          55          60

gac agg ttc agt ggc agt gga gca ggg aca gat ttc aca ctc agg atc      240
Asp Arg Phe Ser Gly Ser Gly Ala Gly Thr Asp Phe Thr Leu Arg Ile
65          70          75          80

agc aga gtg gag gct gag gat ctg gga att tat tac tgc ttt caa ggt      288
Ser Arg Val Glu Ala Glu Asp Leu Gly Ile Tyr Tyr Cys Phe Gln Gly
          85          90          95

tca cat gtt cct ccg acg ttc ggt gga ggc acc aaa ctg gaa atc aaa      336
Ser His Val Pro Thr Phe Gly Gly Thr Lys Leu Glu Ile Lys
          100          105          110

cgt
Arg
339

```

&lt;210&gt; SEQ ID NO 94

&lt;211&gt; LENGTH: 113

&lt;212&gt; TYPE: PRT

&lt;213&gt; ORGANISM: Artificial Sequence

&lt;220&gt; FEATURE:

&lt;223&gt; OTHER INFORMATION: light chain variable region of humanized EM164 v1.1 antibody

&lt;400&gt; SEQUENCE: 94

```

Asp Val Leu Met Thr Gln Thr Pro Leu Ser Leu Pro Val Ser Leu Gly
1          5          10          15

Asp Pro Ala Ser Ile Ser Cys Arg Ser Ser Gln Ser Ile Val His Ser
          20          25          30

Asn Val Asn Thr Tyr Leu Glu Trp Tyr Leu Gln Lys Pro Gly Gln Ser
          35          40          45

Pro Lys Leu Leu Ile Tyr Lys Val Ser Asn Arg Phe Ser Gly Val Pro
          50          55          60

Asp Arg Phe Ser Gly Ser Gly Ala Gly Thr Asp Phe Thr Leu Arg Ile
65          70          75          80

Ser Arg Val Glu Ala Glu Asp Leu Gly Ile Tyr Tyr Cys Phe Gln Gly
          85          90          95

Ser His Val Pro Thr Phe Gly Gly Gly Thr Lys Leu Glu Ile Lys
          100          105          110

Arg

```

&lt;210&gt; SEQ ID NO 95

&lt;211&gt; LENGTH: 339

&lt;212&gt; TYPE: DNA

&lt;213&gt; ORGANISM: Artificial Sequence

&lt;220&gt; FEATURE:

&lt;223&gt; OTHER INFORMATION: light chain variable region of humanized EM164

-continued

---

```

v1.2 antibody
<400> SEQUENCE: 95
gatgttttga tgacccaaac tccactctcc ctgcctgtca gtcttgaga tccagcctcc      60
atctcttgca gatctagtca gagcatagta catagtaatg taaacaccta tttagaatgg      120
tacctgcaga aaccaggcca gtctccaagg ctctgatct acaaagtttc caaccgattt      180
tctgggtgcc cagacagggt cagtggcagt ggagcagga cagatttcac actcaggatc      240
agcagagtgg aggctgagga tctgggaatt tattactgct ttcaagggtc acatgttcct      300
ccgacgttcg gtggaggcac caaactggaa atcaaactgt                               339

<210> SEQ ID NO 96
<211> LENGTH: 339
<212> TYPE: DNA
<213> ORGANISM: Artificial Sequence
<220> FEATURE:
<223> OTHER INFORMATION: light chain variable region of humanized EM164
v1.3 antibody
<400> SEQUENCE: 96
gatgttttga tgacccaaac tccactctcc ctgcctgtca gtcttgaga tccagcctcc      60
atctcttgca gatctagtca gagcatagta catagtaatg taaacaccta tttagaatgg      120
tacctgcaga aaccaggcca gtctccaagg ctctgatct acaaagtttc caaccgattt      180
tctgggtgcc cagacagggt cagtggcagt ggagcagga cagatttcac actcaggatc      240
agcagagtgg aggctgagga tctgggaatt tattactgct ttcaagggtc acatgttcct      300
ccgacgttcg gtggaggcac caaactggaa atcaaactgt                               339

```

---

**1.-31. (canceled)**

**32.** Isolated antibody, or one of its functional fragments, said antibody or one of said fragments being able to bind to the human insulin-like growth factor I receptor (IGF-IR), and when applicable, to inhibit the natural adhesion of its ligands IGF1 and/or IGF2, and/or able to specifically inhibit the tyrosine kinase activity of said IGF-IR receptor, characterized in that it includes one light chain with at least one CDR region determining the complementarity chosen from among the CDRs of sequence SEQ ID no. 2, 4 or 6, or at least one CDR whose sequence has at least an 80% match when optimally aligned with sequence SEQ ID no. 2, 4 or 6, or in that it includes at least one heavy chain with at least one CDR chosen from among the CDRs of sequence SEQ ID no. 8, 10 and 12, or at least one CDR whose sequence has at least an 80% match when optimally aligned with sequence SEQ ID no. 8, 10 and 12.

**33.** Antibody, or one of its functional fragments, as described in claim 32, characterized in that it includes one heavy chain with at least one CDR of sequence SEQ ID no. 12 or a sequence with at least an 80% match when optimally aligned with sequence SEQ ID no. 12.

**34.** Antibody, or one of its functional fragments, as described in claims 32 or 33, characterized in that it includes one heavy chain with at least two of the three CDRs or the three CDRs of sequence SEQ ID no. 8, 10 and 12, or at least two of three CDRs or three CDRs of a sequence with at least

an 80% match when optimally aligned with sequence SEQ ID no. 8, 10 and 12, respectively.

**35.** Antibody, or one of its functional fragments, as described in claims 32 to 34, characterized in that it includes one light chain with at least one CDR chosen from among the CDRs of sequence SEQ ID no. 2, 4 or 6, or one CDR whose sequence has at least an 80% match when optimally aligned with sequence SEQ ID no. 2, 4 or 6.

**36.** Antibody, or one of its functional fragments, as described in claims 32 to 35, characterized in that it includes one light chain with at least two of the three CDRs or the three CDRs of sequence SEQ ID no. 2, 4 and 6, or at least two of three CDRs or three CDRs of a sequence with at least an 80% match when optimally aligned with sequence SEQ ID no. 2, 4 and 6, respectively.

**37.** Antibody, or one of its functional fragments, as described in claims 32 to 36, characterized in that it does not adhere significantly to the human insulin receptor IR.

**38.** Antibody as described in claims 32 to 37, characterized in that said functional fragment is chosen from among fragments Fv, Fab, (Fab')<sub>2</sub>, Fab', scFv, scFv-Fc and the diabodies, or any fragment of which the half-life would have been increased like pegylated fragments.

**39.** Mouse hybridoma capable of secreting an antibody as described in one of claims 32 to 37.

**40.** Mouse hybridoma as described in claim 39 registered with the CNCM (*Collection nationale de cultures de micro-*

*organismes* [French National Collection of Microorganism Cultures]], Institut Pasteur, Paris, on Sep. 19, 2001 under number I-2717.

**41.** Antibody, or one of its functional fragments, characterized in that said antibody is secreted by the hybridoma described in claim 40.

**42.** Antibody, or one of its function fragments, as described in claims 32 to 38, characterized in that said antibody includes one light chain with a sequence that includes amino acid sequence SEQ ID no. 54, or a sequence with at least an 80% match when optimally aligned with sequence SEQ ID no. 54, and/or in that it includes one heavy chain with a sequence including amino acid sequence SEQ ID no. 69, or a sequence with at least an 80% match when optimally aligned with sequence SEQ ID no. 69.

**43.** Antibody, or one of its functional fragments, as described in claim 42, characterized in that said antibody is a chimeric antibody and also includes the constant light chain and heavy chain regions derived from an antibody from a species that is xenogeneic to a mouse.

**44.** Chimeric antibody, or one of its functional fragments, as described in claim 43, characterized in that said xenogeneic species is a human being.

**45.** Chimeric antibody, or one of its function fragments, as described in claim 44, characterized in that the constant light chain and heavy chain regions derived from a human antibody are the kappa region, and the gamma-1, gamma-2 or gamma-4 region, respectively.

**46.** Antibody, or one of its functional fragments, as described in claims 32 to 38, characterized in that said antibody is a humanized antibody and includes one light chain and/or one heavy chain in which the skeletal segments FR1 to FR4 of said light chain and/or heavy chain are derived from human antibody light chain and/or heavy chain skeletal segments FR1 to FR4, respectively.

**47.** Humanized antibody, or one of its functional fragments, as described in claim 46, characterized in that said antibody includes one light chain with amino acid sequence SEQ ID no. 61 or 65, or a sequence with at least an 80% match when optimally aligned with sequence SEQ ID no. 61 or 65, and/or in that it includes one heavy chain with amino acid sequence SEQ ID no. 75, 79 or 83, or a sequence with at least an 80% match when optimally aligned with sequence SEQ ID no. 75, 79 or 83.

**48.** Humanized antibody, or one of its functional fragments, as described in claim 46 or 47, characterized in that said antibody includes one heavy chain with amino acid sequence SEQ ID no. 65, and in that it includes one sequenced heavy chain with amino acid sequence SEQ ID no. 79 or 83, and preferably SEQ ID no. 83.

**49.** Isolated nucleic acid characterized in that it is chosen from among the following nucleic acids:

- a) a nucleic acid, DNA or RNA, coding for an antibody, or one of its functional fragments, as described in claims 32 to 37 and 41 to **48**;
- b) a nucleic acid that is complementary to a nucleic acid as defined in a); and
- c) a nucleic acid of at least 18 nucleotides capable of hybridizing under highly stringent conditions with at least one of the CDRs of sequence SEQ ID no. 1, 3, 5, 7, 9 or 11, or with a sequence that has at least an 80% match when optimally aligned with sequence SEQ ID no. 1, 3, 5, 7, 9 or 11.

**50.** Vector with a nucleic acid as described in claim 49.

**51.** Host cell with a vector as described in claim 50.

**52.** Transgenic animal, with the exception of a human being, with at least one cell transformed by a vector as described in claim 50.

**53.** Procedure for producing an antibody, or one of its functional fragments, as described in claims 32 to 38 and 41 to **48**, characterized in that it includes the following steps:

- a) the culture, in an appropriate culture medium and under appropriate conditions, of a cell as described in claim 51; and
- b) the collection of said antibodies, or one of its functional fragments, produced from the culture medium or said cultivated cells.

**54.** Antibody, or one of its functional fragments, that can be obtained through a process as described in claim 53.

**55.** Antibody, or one of its functional fragments, as described in any one of claims 32 to 38, 41 to **48** and **54**, characterized in that it is, additionally, capable of adhering specifically to the human epidermal growth factor receptor (EGFR) and/or capable of specifically inhibiting the tyrosine kinase activity of said EGFR receptor.

**56.** Antibody as described in claim 55, characterized in that it consists of one bispecific antibody, and in that it includes a second motive that specifically inhibits the adhesion of the EGF to the human epidermal growth factor receptor and/or that specifically inhibits the tyrosine kinase activity of said EGFR receptor.

**57.** Antibody as described in claim 56, characterized in that it is bivalent or tetravalent.

**58.** Antibody as described in claims **56** or **57**, characterized in that said second motive is selected from among fragments Fv, Fab, (Fab')<sub>2</sub>, Fab', Fab'PEG, scFv, scFv-Fc and the diabodies, or any form for which the half-life would be increased.

**59.** Antibody as described in any of claims 56 to 58, characterized in that said second anti-EGFR motive comes from mouse monoclonal antibody 225, its human-mouse chimeric derivative C225, or a humanized antibody derived from this antibody 225.

**60.** Antibody, or one of its functional fragments, as described in any one of claims 32 to 38, 41 to **48** and **54** to **58**, as a medication.

**61.** Substance, the active principle of which includes a compound consisting of an antibody, or one of its functional fragments, as described in claims 32 to 38, 41 to **48** and **54** to **60**.

**62.** Substance as described in claim 61, characterized in that it includes a second compound chosen from among the compounds that are able to specifically inhibit the adhesion of the EGF to the human epidermal growth factor receptor EGFR and/or able to specifically inhibit the tyrosine kinase activity of said EGFR receptor.

**63.** Substance as described in claim 62, characterized in that said second compound is chosen from among the isolated anti-EGFR antibodies, or their functional fragments, capable of inhibiting, through competition, the adhesion of the EGF to the EGFR.

**64.** Substance as described in claim 63, characterized in that said anti-EGFR antibody is chosen from among the chimeric or humanized monoclonal anti-EGFR antibodies, or their functional fragments.

**65.** Substance as described in one of claims **63** or **64**, characterized in that said functional fragments of the anti-EGFR antibody are chosen from among the fragments Fv, Fab, (Fab')<sub>2</sub>, Fab', scFv-Fc and the diabodies, or any fragment for which the half-life would be increased like pegylated fragments.

**66.** Substance as described in claims **63** to **65**, characterized in that said anti-EGFR antibody is mouse monoclonal antibody **225**, its human-mouse chimeric derivative **C225**, or a humanized antibody derived from this antibody **225**.

**67.** Substance as described in any one of claims **61** to **66**, characterized in that it includes, additionally, as a combining chemical for use simultaneously, separately or spread out over time, a cytotoxic/cytostatic agent and/or a tyrosine kinase activity inhibitor for IGF-I and/or EGF receptors, respectively.

**68.** Substance as described in claim **67**, characterized in that said cytotoxic/cytostatic agent is chosen from among agents that interact with DNA, antimetabolites, topoisomerase I or II inhibitors, or agents that inhibit or stabilize the spindle or even any agent that can be used in chemotherapy.

**69.** Substance as described in claim **67** or **68**, characterized in that said cytotoxic/cytostatic agent is chemically bonded to at least one of the elements of said substance for simultaneous use.

**70.** Substance as described in claim **68** or **69**, characterized in that said cytotoxic/cytostatic agent is chosen from among agents that inhibit or stabilize the spindle, preferably vinorelbine, vinflunine or vincristine.

**71.** Substance as described in one of claims **67** to **70**, characterized in that said tyrosine kinase activity inhibitor of the IGF-I and/or EGF receptors, respectively, is selected from the group consisting of natural derivative agents, dianilinophthalimides, pyrazolo- or pyrrolo-pyridopyrimidines or even quinazolines.

**72.** Substance as described in any one of claims **61** to **71**, characterized in that it includes, additionally, another antibody compound directed against the extracellular region of the HER2/neu receptor, as a combining chemical for use simultaneously, separately or spread out over time, intended to prevent and treat cancer.

**73.** Substance as described in claim **72**, characterized in that said antibody directed against the extramembrane region of the HER2/neu receptor is Trastuzumab, or one of its functional fragments.

**74.** Substance as described in claims **61** to **73**, characterized in that at least one of said antibodies, or one of their functional fragments, is combined with a cellular toxin and/or a radioactive element.

**75.** Substance as described in claims **61** to **74**, as a medication.

**76.** Use of an antibody, or one of its functional fragments, as described in claims **32** to **38**, **41** to **48** and **54** to **60** and/or a substance as described in any one of claims **61** to **75**, for the preparation of a medication intended to prevent or treat an illness related to an over-expression and/or an abnormal activation of the IGF-IR and/or EGFR receptor, and/or related to a hyperactivation of the transduction path of the signal mediated by the interaction of the IGF1 or IGF2 with the IGF-IR and/or of the EGF with the EGFR.

**77.** Use as described in claim **76**, characterized in that the administration of said medication causes no or few side effects related to the inhibition of the insulin receptor (IR).

**78.** Use as described in claim **76** or **77**, for the preparation of a medication intended to inhibit the transformation of normal cells into cells of a tumoral nature, preferably IGF, particularly dependent IGF1 and/or IGF2, and/or dependent EGF and/or dependent HER2/neu.

**79.** Use as described in any of claims **76** to **78** for the preparation of a medication intended to inhibit the growth and/or proliferation of tumoral cells, preferably IGF, particularly dependent IGF1 and/or IGF2, and/or dependent EGF and/or estrogens and/or dependent HER2/neu.

**80.** Use as described in one of claims **76** to **79**, for the preparation of a medication intended to prevent or treat cancer.

**81.** Use as described in claim **80**, characterized in that said cancer is a cancer chosen from among prostate cancer, osteosarcoma, lung cancer, breast cancer, endometrium cancer or colon cancer.

**82.** Use as described in claims **76** to **79**, for the preparation of a medication intended to prevent or treat psoriasis.

**83.** In vitro diagnostic method for illnesses caused by an over-expression or an under-expression of the IGF-IR and/or the EGFR receptor, based on a biological sample in which the abnormal presence of an IGF-IR and/or EGFR receptor is suspected, characterized in that said biological sample is put in contact with an antibody as described in claims **32** to **38**, **41** to **48** and **54** to **60**, where said antibody can be marked, when necessary.

**84.** Kit or necessary materials for the implementation of a method for diagnosing illnesses caused by an over-expression or an under-expression of the IGF-IR and/or EGFR receptor, or for the implementation of a process intended to detect and/or quantify an over-expression or an under-expression of the IGF-IR and/or EGFR receptor in a biological sample, preferably an over-expression of said receptor, characterized in that said kit or necessary materials include the following items:

- a) an antibody, or one of its functional fragments, as described in claims **32** to **38**, **41** to **48** and **54** to **60**;
- b) when applicable, the reagents for the creation of a medium that is favorable for the immunological reaction;
- c) when applicable, the reagents that highlight the IGF-IR/antibody and/or EGFR/antibody compounds produced by the immunological reaction.

**85.** Use of an antibody, or one of its functional fragments, as described in claims **32** to **38**, **41** to **48** and **54** to **60**, for the preparation of a medication intended to specifically aim a biologically active compound toward cells that express or over-express the IGF-IR and/or EGFR receptor.

**86.** A humanized, chimeric or human monoclonal antibody or antigen-binding portion thereof that specifically binds to insulin-like growth factor I receptor (IGF-IR).

**87.** The antibody or portion thereof according to claim **86**, wherein the IGF-IR is human.

**88.** The antibody or antigen-binding portion thereof according to any one of claims **86** or **87**, wherein the antibody or portion thereof has at least one property selected from the group consisting of: a) does not bind to mouse, rat, dog or rabbit IGF-IR; b) binds to cynomolgous or rhesus IGF-IR but not to marmoset IGF-IR; c) inhibits the binding of IGF-I or IGF-II to IGF-IR. d) has a selectivity for IGF-IR that is at least 50 times greater than its selectivity for insulin receptor; e) inhibits tumor growth in vivo; f) causes IGF-IR

disappearance from the cell surface when incubated with a cell expressing IGF-IR; g) inhibits IGF-IR-induced tyrosine phosphorylation; h) binds to IGF-IR with a  $K_d$  of  $8 \times 10^{-9}$  M or less; and i) has an off rate for IGF-IR of  $K_{off}$  of  $10^{-4}$  or smaller.

**89.** The antibody or antigen-binding portion thereof according to claim 88, wherein the antibody or portion thereof has all of said properties.

**90.** The antibody or antigen-binding portion thereof according to any one of claims **86** or **87**, wherein the antibody or portion thereof has at least one property selected from the group consisting of: a) cross-competes for binding to IGF-IR with an antibody selected from the group consisting of 2.12.1, 2.13.2, 2.14.3, 3.1.1, 4.9.2 and 4.17.3; b) binds to the same epitope of IGF-IR as an antibody selected from the group consisting of 2.12.1, 2.13.2, 2.14.3, 3.1.1, 4.9.2 and 4.17.3; c) binds to the same antigen as that bound by the antibody selected from the group consisting of 2.12.1, 2.13.2, 2.14.3, 3.1.1, 4.9.2 and 4.17.3; d) binds to IGF-IR with substantially the same  $K_d$  as an antibody selected from the group consisting of 2.12.1, 2.13.2, 2.14.3, 3.1.1, 4.9.2 and 4.17.3; and e) binds to IGF-IR with substantially the same off rate as an antibody selected from the group consisting of 2.12.1, 2.13.2, 2.14.3, 3.1.1, 4.9.2 and 4.17.3.

**91.** The antibody or antigen-binding portion thereof according to claim 90, wherein the antibody or portion thereof comprises all of said properties.

**92.** The antibody or antigen-binding portion thereof according to any one of claims **86-91**, wherein said antibody or portion thereof inhibits binding between IGF-IR and IGF-I or IGF-II with an  $IC_{50}$  of less than 100 nM.

**93.** The antibody or antigen-binding portion thereof according to any one of claims **86-92**, wherein said antibody or antigen-binding portion thereof comprises a variable region of a  $\kappa$  light chain, wherein the sequence of said variable region of said  $\kappa$  light chain comprises no more than ten amino acid changes from the amino acid sequence encoded by a germline V $\kappa$ A30, A27 or O12 gene.

**94.** The antibody or antigen-binding portion thereof according to claim 93, wherein the variable region of the  $\kappa$  light chain comprises an amino acid sequence selected from the group consisting of the amino acid sequence of SEQ ID NO: 2, SEQ ID NO: 6, SEQ ID NO: 10, SEQ ID NO: 14, SEQ ID NO: 18 and SEQ ID NO: 22, or an amino acid sequence having 1-10 amino acid insertions, deletions or substitutions therefrom.

**95.** The antibody or antigen-binding portion thereof according to any one of claims **86-92**, wherein said antibody or antigen-binding portion thereof comprises a variable region of a heavy chain, wherein the sequence of said variable region comprises no more than eight amino acid changes from the amino acid sequence encoded by a germline V $H$  DP47, DP35, DP71 or VIV-4 gene.

**96.** The antibody or antigen-binding portion thereof according to claim 95, wherein the variable region of the heavy chain comprises an amino acid sequence selected from the group consisting of the amino acid sequence of SEQ ID NO: 4, SEQ ID NO: 8, SEQ ID NO: 12, SEQ ID NO: 16, SEQ ID NO: 20 and SEQ ID NO: 24, or an amino acid sequence having 1-10 amino acid insertions, deletions or substitutions therefrom.

**97.** The antibody or antigen-binding portion thereof according to any one of claims **86-96** that is a) an immunoglobulin G (IgG), an IgM, an IgE, an IgA or an IgD

molecule, or is derived therefrom; or b) an Fab fragment, an F(ab')<sub>2</sub> fragment, an F<sub>v</sub> fragment, a single chain antibody, a humanized antibody, a chimeric antibody or a bispecific antibody.

**98.** The antibody or antigen-binding portion thereof according to any one of claims **86-97**, wherein the antibody or portion thereof comprises an amino acid sequence of at least one CDR region from a variable region, wherein said variable region is selected from the group consisting of: a) a variable region of the light chain of an antibody selected from the group consisting of 2.12.1, 2.13.2, 2.14.3, 3.1.1, 4.9.2 and 4.17.3; b) a variable region of a light chain comprising an amino acid sequence selected from SEQ ID NO: 2, SEQ ID NO: 6, SEQ ID NO: 10, SEQ ID NO: 14, SEQ ID NO: 18 and SEQ ID NO: 22, or an amino acid sequence having 1-10 amino acid insertions, deletions or substitutions therefrom; c) a variable region of the heavy chain of an antibody selected from the group consisting of 2.12.1, 2.13.2, 2.14.3, 3.1.1, 4.9.2 and 4.17.3; and d) a variable region of a heavy chain comprising an amino acid sequence selected from SEQ ID NO: 4, SEQ ID NO: 8, SEQ ID NO: 12, SEQ ID NO: 16, SEQ ID NO: 20 and SEQ ID NO: 24, or an amino acid sequence having 1-10 amino acid insertions, deletions or substitutions therefrom.

**99.** The antibody or antigen-binding portion thereof according to claim 98, wherein the antibody or portion thereof comprises all of the amino acid sequences of the CDR regions a variable region, wherein said variable region is selected from the group consisting of selected from the group consisting of: a) a variable region of the light chain of an antibody selected from the group consisting of 2.12.1, 2.13.2, 2.14.3, 3.1.1, 4.9.2 and 4.17.3; b) a variable region of a light chain comprising an amino acid sequence selected from SEQ ID NO: 2, SEQ ID NO: 6, SEQ ID NO: 10, SEQ ID NO: 14, SEQ ID NO: 18 and SEQ ID NO: 22, or an amino acid sequence having 1-10 amino acid insertions, deletions or substitutions therefrom; c) a variable region of the heavy chain of an antibody selected from the group consisting of 2.12.1, 2.13.2, 2.14.3, 3.1.1, 4.9.2 and 4.17.3; d) a variable region of a heavy chain comprising an amino acid sequence selected from SEQ ID NO: 4, SEQ ID NO: 8, SEQ ID NO: 12, SEQ ID NO: 16, SEQ ID NO: 20 and SEQ ID NO: 24, or an amino acid sequence having 1-10 amino acid insertions, deletions or substitutions; and e) the variable regions of the light chain and the heavy chain of an antibody selected from the group consisting of 2.12.1, 2.13.2, 2.14.3, 3.1.1, 4.9.2 and 4.17.3.

**100.** The antibody according to claim 86, wherein the antibody is selected from the group consisting of 2.12.1, 2.13.2, 2.14.3, 3.1.1, 4.9.2 and 4.17.3.

**101.** The antibody according to claim 86, wherein said antibody comprises a heavy chain and a light chain, and wherein the amino acid sequences of the light chain and heavy chain are selected from the group consisting of: a) the amino acid sequence of the heavy chain and the amino acid sequence of the light chain of 2.12.1; b) the amino acid sequence of the heavy chain and the amino acid sequence of the light chain of 2.13.2; c) the amino acid sequence of SEQ ID NO: 45 and the amino acid sequence of SEQ ID NO: 47; and d) the amino acid sequence of SEQ ID NO: 49 and the amino acid sequence of SEQ ID NO: 51.

**102.** The antibody according to claim 86, wherein said antibody has an amino acid sequence comprising the amino

acid sequences of the CDRs of antibodies 2.12.1 or 2.13.2, or CDRs of that antibody having no more than 5 conservative amino acid changes.

**103.** A pharmaceutical composition comprising the antibody or portion thereof according to any one of claims **86-102** and a pharmaceutically acceptable carrier.

**104.** The pharmaceutical composition according to claim 103, further comprising an antineoplastic, chemotherapeutic or anti-tumor agent.

**105.** A process for making an antibody that binds to IGF-IR, comprising the steps of: a) immunizing a non-human mammal with an immunogen comprising IGF-IR, wherein the mammal is capable of expressing human antibodies in B cells of the animal; b) isolating B cells from the mammal; c) screening said B cells, or cell lines derived therefrom, to identify a cell line that produces antibodies that bind to IGF-IR; d) culturing the cell line that expresses antibodies that bind to IGF-IR; and e) isolating antibodies that bind to IGF-IR from the cell line.

**106.** An isolated cell line that produces the antibody according to any one of claims **86-102**.

**107.** The cell line according to claim 105 that produces an antibody selected from the group consisting of 2.12.1, 2.13.2, 2.14.3, 3.1.1, 4.9.2 and 4.17.3, or wherein the antibody has the same amino acid sequences thereof

**108.** A method of diagnosing the presence or location of an IGF-IR-expressing tumor in a subject in need thereof, comprising the steps of a) injecting the antibody according to any one of claims **86-102** into the subject, b) determining the expression of IGF-IR in the subject by localizing where the antibody has bound, c) comparing the expression in part (b) with that of a normal reference subject or standard, and d) diagnosing the presence or location of the tumor.

**109.** A method of treating cancer in a human with an antibody or antigen-binding portion thereof that specifically binds to IGF-IR, comprising the step of administering to the human an amount of the antibody effective to treat said cancer.

**110.** A method of treating a patient in need thereof with the antibody or antigen-binding portion thereof according to any one of claims **86-102**, comprising the step of administering to the patient an effective amount of the antibody.

**111.** The method according to either of claims **109** or **110**, further comprising the step of administering an anti-neoplastic, anti-tumor, anti-angiogenic or chemotherapeutic agent.

**112.** An isolated nucleic acid molecule that comprises a nucleic acid sequence that encodes a heavy chain or antigen-binding portion thereof or a light chain or antigen-binding portion thereof of an antibody according to any one of claims **86-102**.

**113.** The isolated nucleic acid molecule according to claim 112, wherein the nucleic acid molecule comprises a nucleic acid sequence selected from the group consisting of: a) a nucleic acid sequence encoding at least one CDR region

from the heavy chain of the antibody selected from the group consisting of 2.12.1, 2.13.2, 2.14.3, 3.1.1, 4.9.2 and 4.17.3; b) a nucleic acid sequence encoding the three CDR regions from the heavy chain of the antibody selected from the group consisting of 2.12.1, 2.13.2, 2.14.3, 3.1.1, 4.9.2 and 4.17.3; c) a nucleic acid sequence encoding the amino acid sequence of the heavy chain or the antigen-binding portion thereof of the antibody selected from the group consisting of 2.12.1, 2.13.2, 2.14.3, 3.1.1, 4.9.2 and 4.17.3; d) a nucleic acid sequence encoding at least one CDR sequence from the light chain of the antibody selected from the group consisting of 2.12.1, 2.13.2, 2.14.3, 3.1.1, 4.9.2 and 4.17.3; e) a nucleic acid sequence encoding the three CDR sequences from the heavy chain of the antibody selected from the group consisting of 2.12.1, 2.13.2, 2.14.3, 3.1.1, 4.9.2 and 4.17.3; f) a nucleic acid sequence encoding the amino acid sequence of the light chain or the antigen-binding portion thereof of the antibody selected from the group consisting of 2.12.1, 2.13.2, 2.14.3, 3.1.1, 4.9.2 and 4.17.3; g) a nucleic acid sequence encoding the amino acid sequence of selected from the group consisting of SEQ ID NOS: 2, 4, 6, 8, 10, 12, 14, 16, 18, 20 and 22; and h) a nucleic acid sequence selected from the group consisting of SEQ ID NOS: 1, 3, 5, 7, 9, 11, 13, 15, 17, 19, 21 and 23; wherein said nucleic acid molecule optionally comprises a nucleic acid sequence encoding the amino acid sequence of SEQ ID NO: 28 or SEQ ID NO: 26.

**114.** A vector comprising the nucleic acid molecule according to either of claims **112** or **113**, wherein the vector optionally comprises an expression control sequence operably linked to the nucleic acid molecule.

**115.** A host cell comprising the vector according to claim 114 or the nucleic acid molecule according to either of claims **112** or **113**.

**116.** A method of making an anti-IGF-IR antibody or antigen-binding portion thereof, comprising culturing the host cell according to claim 115 or the cell line according to claim 106 under suitable conditions and recovering said antibody or antigen-binding portion.

**117.** A non-human transgenic animal comprising the nucleic acid according to either of claims **112** or **113**, wherein the non-human transgenic animal expresses said nucleic acid.

**118.** A method of treating a subject in need thereof with an antibody or antigen-binding portion thereof that specifically binds to IGF-IR, comprising the steps of (a) administering an effective amount of an isolated nucleic acid molecule encoding the heavy chain or the antigen-binding portion thereof, an isolated nucleic acid molecule encoding the light chain or the antigen-binding portion thereof, or both the nucleic acid molecules encoding the light chain and the heavy chain or antigen-binding portions thereof; and (b) expressing the nucleic acid molecule.

\* \* \* \* \*