

(19) World Intellectual Property Organization
International Bureau



(43) International Publication Date
20 May 2010 (20.05.2010)

(10) International Publication Number
WO 2010/056749 A1

(51) International Patent Classification:
G01R 33/46 (2006.01) *G01R 33/561* (2006.01)
G01R 33/54 (2006.01)

[US/US]; 2867 Lakeshore Avenue, Medina, Minnesota 55359 (US).

(21) International Application Number:
PCT/US2009/064031

(74) Agents: **PERDOK SHONKA, Monique M.** et al.; Schwegman, Lundberg & Woessner, P.A., P.O. Box 2938, Minneapolis, Minnesota 55402 (US).

(22) International Filing Date:
11 November 2009 (11.11.2009)

(81) Designated States (unless otherwise indicated, for every kind of national protection available): AE, AG, AL, AM, AO, AT, AU, AZ, BA, BB, BG, BH, BR, BW, BY, BZ, CA, CH, CL, CN, CO, CR, CU, CZ, DE, DK, DM, DO, DZ, EC, EE, EG, ES, FI, GB, GD, GE, GH, GM, GT, HN, HR, HU, ID, IL, IN, IS, JP, KE, KG, KM, KN, KP, KR, KZ, LA, LC, LK, LR, LS, LT, LU, LY, MA, MD, ME, MG, MK, MN, MW, MX, MY, MZ, NA, NG, NI, NO, NZ, OM, PE, PG, PH, PL, PT, RO, RS, RU, SC, SD, SE, SG, SK, SL, SM, ST, SV, SY, TJ, TM, TN, TR, TT, TZ, UA, UG, US, UZ, VC, VN, ZA, ZM, ZW.

(25) Filing Language: English

(26) Publication Language: English

(30) Priority Data:
61/113,924 12 November 2008 (12.11.2008) US

(72) Inventors; and

(71) Applicants : **PARK, Jang-Yeon** [KR/US]; 1370 Carling Drive, Apt. 306, St. Paul, Minnesota 55108 (US). **CHAMBERLAIN, Ryan** [US/US]; 2175 Arcade Street, Maplewood, Minnesota 55109 (US).

(72) Inventors; and

(75) Inventors/Applicants (for US only): **MOELLER, Steen** [US/US]; 3566 Minikahda Court, Apt. 21, St. Louis Park, Minnesota 55416 (US). **GARWOOD, Michael G.**

(84) Designated States (unless otherwise indicated, for every kind of regional protection available): ARIPO (BW, GH, GM, KE, LS, MW, MZ, NA, SD, SL, SZ, TZ, UG, ZM, ZW), Eurasian (AM, AZ, BY, KG, KZ, MD, RU, TJ, TM), European (AT, BE, BG, CH, CY, CZ, DE, DK, EE, ES, FI, FR, GB, GR, HR, HU, IE, IS, IT, LT, LU, LV, MC, MK, MT, NL, NO, PL, PT, RO, SE, SI, SK, SM,

[Continued on next page]

(54) Title: SHORT TE 3D RADIAL SAMPLING SEQUENCE FOR MRI

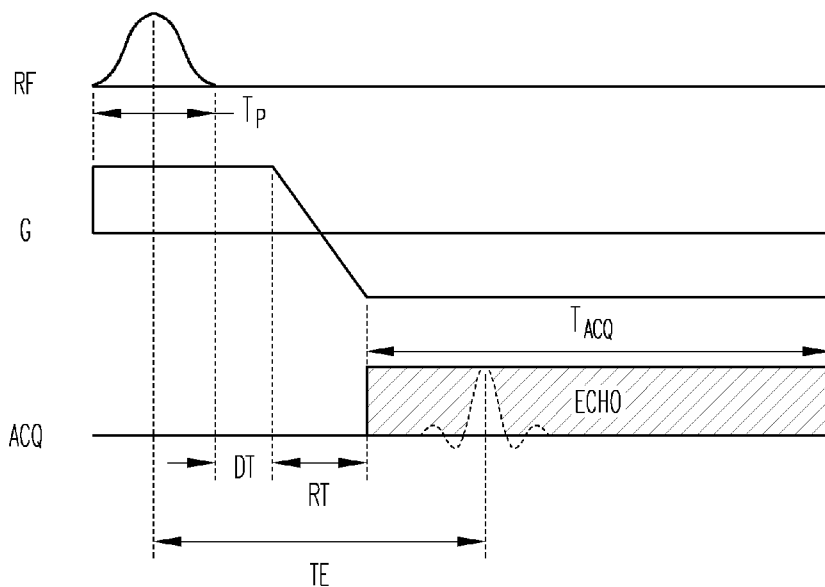

(57) Abstract: A method for magnetic resonance imaging includes providing a radio frequency excitation pulse to a specimen. The pulse has a duration. The method includes, concurrent with providing the radio frequency excitation pulse, applying a first gradient having a first polarity. The method includes applying a readout gradient at a time after the duration. The readout gradient has inverse polarity relative to the first polarity. The method includes, concurrent with applying the readout gradient, acquiring magnetic resonance data from the specimen. The method includes generating an image based on the magnetic resonance data.

Fig. 1



WO 2010/056749 A1

TR), OAPI (BF, BJ, CF, CG, CI, CM, GA, GN, GQ, GW, ML, MR, NE, SN, TD, TG). **Published:**

— with international search report (Art. 21(3))

SHORT TE 3D RADIAL SAMPLING SEQUENCE FOR MRI

CLAIM OF PRIORITY

5 This patent application claims the benefit of priority, under 35 U.S.C. Section 119(e), to Park et al, U.S. Provisional Patent Application Serial Number 61/113,924, entitled "SHORT TE 3D RADIAL SAMPLING SEQUENCE," filed on November 12, 2008 (Attorney Docket No. 600.736PRV), and which is incorporated herein by reference.

10

STATEMENT REGARDING FEDERALLY SPONSORED RESEARCH

 This invention was made with government support under award number P41-RR008079, P30-NS057091 from the National Institutes of Health. The
15 government has certain rights in this invention.

BACKGROUND

 An image produced using magnetic resonance can provide information for purposes of medical diagnosis and treatment. However, satisfactory results cannot
20 be achieved when using conventional imaging techniques with certain types of tissue. For example, imaging of tissue having short T_2 components, such as structural and connective tissues (menisci, tendons, and ligaments) as well as hard tissues (such as cortical bones and calcifications) requires specialized and costly equipment.

25

SUMMARY

 One example of the present subject matter includes a magnetic resonance imaging system. The system includes a magnet, a transmitter, a receiver and a processor. The magnet is operable to provide a magnetic field. The transmitter is
30 operable to transmit to a region within the magnetic field. The receiver is operable to receive a magnetic resonance signal from the region. The processor is coupled to the transmitter and coupled to the receiver. The processor is operable to cause the

transmitter to provide, to the region, a radio frequency excitation pulse, a first gradient, and a readout gradient. The processor is operable to cause the receiver to generate magnetic resonance data based on the magnetic resonance signal. The processor is configured to provide the radio frequency excitation pulse concurrent
5 with the first gradient. The radio frequency excitation pulse has a first duration and the first gradient has a first polarity. After the duration, the processor is operable to provide the readout gradient. The readout gradient has an inverse polarity relative to the first polarity. While providing the readout gradient, the processor is operable to receive the magnetic resonance signal. The processor is operable to generate an
10 image based on the magnetic resonance data.

One example includes a magnetic resonance imaging system in which the processor is operable to provide a time delay between the duration and the readout gradient. One example includes a magnetic resonance imaging system of any of the previous examples in which the processor is operable to generate the image
15 corresponding to a 3D radial image based on k-space data and wherein the first gradient corresponds to a spoke in the k-space data.

One example includes the magnetic resonance imaging system of any of the previous examples wherein the radio frequency excitation pulse includes a frequency modulated pulse.

20 One example includes a method. The method includes providing a radio frequency excitation pulse to a specimen wherein the pulse has a duration. The method includes, concurrent with providing the radio frequency excitation pulse, applying a first gradient having a first polarity. In addition, the method includes applying a readout gradient at a time after the duration. The readout gradient has
25 inverse polarity relative to the first polarity. In addition, the method includes, concurrent with applying the readout gradient, acquiring magnetic resonance data from the specimen. The method includes generating an image based on the magnetic resonance data.

30 One example includes a method in which a magnitude of the readout gradient is substantially equal to a magnitude of the first gradient. One example

includes any of the previous methods and further includes waiting a delay period after the duration and before applying the readout gradient. One example includes any of the previous methods and wherein applying the first gradient includes selecting a spoke in k-space data, the k-space data corresponding to a radial image.

5 One example includes any of the previous methods in which providing the radio frequency excitation pulse includes applying a frequency modulated pulse. One example includes any of the previous methods and wherein providing the radio frequency excitation pulse includes applying at least one of a hyperbolic secant pulse or a sinc pulse. One example includes any of the previous methods in which
10 generating the image includes gridding. One method includes any of the previous methods and wherein generating the image includes executing a Fourier transform.

One example includes a machine-readable medium having machine executable instructions for causing one or more processors to execute a method. The method includes providing a radio frequency excitation pulse to a specimen in
15 which the pulse has a duration. In addition, the method includes, concurrent with providing the radio frequency excitation pulse, applying a first gradient having a first polarity. In addition, the method includes applying a readout gradient at a time after the duration, the readout gradient having inverse polarity relative to the first polarity. In addition, the method includes, concurrent with applying the readout
20 gradient, acquiring magnetic resonance data from the specimen. In addition, the method includes generating an image based on the magnetic resonance data.

One method includes any of the previous method and further includes providing a magnetic preparation pulse to the specimen before providing the radio frequency excitation pulse. One example includes any of the previous methods and
25 includes applying the first gradient before providing the radio frequency excitation pulse.

These examples can be combined in any permutation or combination. This overview is intended to provide an overview of subject matter of the present patent application. It is not intended to provide an exclusive or exhaustive explanation of

the invention. The detailed description is included to provide further information about the present patent application.

BRIEF DESCRIPTION OF THE DRAWINGS

- 5 In the drawings, which are not necessarily drawn to scale, like numerals may describe similar components in different views. Like numerals having different letter suffixes may represent different instances of similar components. The drawings illustrate generally, by way of example, but not by way of limitation, various embodiments discussed in the present document.
- 10 FIG. 1 includes a timing diagram according to one example.
FIGS. 2A, 2B, and 2C include representations of data acquisition.
FIGS. 3A and 3B include signal to noise ratio (SNR) data.
FIGS. 4A, 4B, and 4C include comparative images of a human brain.
FIGS. 5A, 5B, and 5C include comparative images of a human brain.
15 FIGS. 6A, 6B, 6C, and 6D include comparative images of a bovine knee.
FIG. 7 includes a block diagram of a system according to one example.

DETAILED DESCRIPTION

Part 1

- 20 The following part describes imaging using short T_2 species.
Various imaging techniques can be used for imaging ultrashort T_2 species. For example, ultra short echo time (UTE) imaging and sweep imaging with Fourier transformation (SWIFT) are possible techniques, however, both entail using equipment not generally available in a standard clinical MRI system. For example,
25 high performance or fast electronic systems are needed to produce satisfactory results. In addition, UTE imaging has challenges concerning non-uniform sampling and phasing of the free induction decay (FID) that occurs due to data acquisition during the gradient ramp. UTE and SWIFT can be used for imaging tissues with very short T_2 components (on the order of a few tens to hundreds of microseconds).
30 Structure and connective tissues such as menisci, tendons, and ligaments, as well as

hard tissues (like cortical bones and calcifications) contain a majority of short T_2 relaxation time components.

Signals from such short T_2 components are not easily detected with conventional imaging techniques. For example, even in fast gradient-echo (GRE) imaging, the shortest achievable echo time (TE) is about 1 ~ 2 ms on most clinical scanners. Signals from short T_2 components can be captured by the UTE and SWIFT methods because the acquisition delay is very short in these techniques. The concept of TE is not appropriate in UTE and SWIFT because there is no true TE ; therefore, the term “acquisition delay” is used here as an alternative for TE .

10 The acquisition delay is defined as the sum of half of the excitation pulse length and the dead time (the time from the end of the excitation pulse to the beginning of acquisition) in UTE, and the sum of the dead time and half of one pulse segment in SWIFT.

In UTE imaging, data acquisition begins right after RF excitation as the readout gradient begins to ramp up, which minimizes the acquisition delay. The achievable acquisition delay is approximately 40 ~ 200 μs on most clinical scanners, and possibly ~8 μs . In SWIFT, data acquisition and RF excitation are performed in a time-shared manner. In other words, time-domain signals are acquired at every pulse segment during the pulse duration, which allows the acquisition delay to be almost zero. In practice, the minimum acquisition delay is ~5 μs , but it can be reduced to 1~2 μs with a suitable digital receiver.

15
20

Imaging ultrashort T_2 species can be challenging to implement using standard clinical MRI systems due to the strong hardware requirements. UTE requires large peak B_1 power and high gradient performance. UTE and SWIFT both require a short transmit/receive (T/R) switching times and a short coil ring down time. Furthermore, UTE imaging has challenges relating to the non-uniform sampling and phasing of the FID that occur due to the data acquisition during the gradient ramp. For example, difficulties arise in gridding the non-uniformly acquired data because the gradient ramp is not perfectly linear in many cases and the gradients in different axes can have different temporal responses. Another problem

25
30

caused by the data acquisition during the gradient ramp is phasing the acquired FID signal. A second-order phase correction can be used for phasing the FID if the gradient is changing linearly during the data acquisition, and, if eddy currents exist, the phasing will be more challenging. Similarly, phasing the FID as well as
5 gridding the data is complicated by the first data point acquired before the gradient ramp begins.

An example of the present subject matter can be used for imaging short T_2 species. One example includes a 3D radial spoiled GRE imaging technique that uses a frequency-modulated (FM) pulse like the hyperbolic-secant (HS) pulse
10 (sech/tanh) for excitation. As such, the initial dephasing of the readout gradient is performed during RF excitation rather than afterwards and can be used for imaging species having short range of $TE > \sim 0.3$ ms without requiring a time delay for the dephasing gradient or the phase-encoding gradient before data acquisition. Since gradient echoes are acquired, it can have some SNR benefit over FID acquisition
15 imaging techniques like UTE, as well as avoiding phasing and non-uniform sampling problems. It can also be implemented using standard scanners equipped with proton-free coils.

FIG. 1 includes a timing diagram according to one example. The timing diagram illustrates a radio frequency (RF) excitation pulse (timeline RF) having
20 duration (or length) T_p . As shown in the figure, the excitation pulse occurs concurrent with a lobe of the readout gradient (timeline G). The lobe, sometimes referred to as an initial dephasing lobe, is applied during the duration of the RF excitation pulse.

At some point in time after T_p , the readout gradient (sometimes referred to as
25 a first gradient) is turned off and the gradient amplitude, as shown, ramps down to form an inverse gradient (sometimes referred to as a second gradient). The time during which the readout gradient transitions from the first gradient to the inverse gradient is denoted in the figure as RT which represents a gradient ramp time.

The time period denoted in the figure as DT represents a delay time between
30 RF excitation (T_p) and gradient ramp (RT). Delay time DT can be used for echo

time (TE) weighting and in one example, is set to zero. For example, DT can be set to zero for short TE imaging and non-zero for increased TE .

As shown in the figure, the magnetic resonance signal is acquired during the acquisition time period denoted as T_{acq} . Also as shown, the echo corresponding to the inverse gradient occurs at time TE . In addition, T_{short} represents the length of the short side of the asymmetric echo and is given by $(TE-RT)/2$. The expected $TE = T_p + RT + 2DT$.

Other configurations of excitation and gradient are also contemplated. For example, the alignment as to the RF excitation pulse and the first gradient can be shifted so that a portion of the excitation pulse precedes onset of the first gradient. In one example, the first gradient can end before the end of the RF excitation pulse. In other words, the RF excitation pulse and the first gradient can be wholly overlapping or partially overlapping in the time domain.

The figure illustrates a single first gradient, however, in one example, multiple gradients are provided concurrent with the RF excitation pulse.

The pulse diagram of FIG. 1 differs from a spoiled GRE image in a number of ways. Among other things, the initial dephasing lobe of the readout gradient is applied during the RF excitation, which allows a shorter TE than conventional GRE imaging. In addition, an (asymmetric) echo is acquired in the present subject matter using a spatial encoding scheme whereas a free induction decay (FID) is acquired in UTE imaging.

In the present subject matter, slab selection and the initial dephasing for the readout are performed with the same gradient. In other words, the initial dephasing lobe of the spatial encoding is applied during RF excitation and not after excitation. As such, the present subject matter can achieve a shorter TE than conventional GRE imaging sequences using either of Cartesian or radial sampling.

In one example, a frequency modulated (FM) hyperbolic secant (HS) pulse is used for RF excitation. The HS pulse is used to excite a low-tip angle in the presence of gradient. The slab width is selected to be greater than the object dimensions. In one example, the RF excitation pulse includes a CHIRP pulse.

Non-FM pulses, like a sinc pulse, can also be used for excitation. The HS pulse delivers a flat and broad excitation profile having a reduced peak B_1 power for a given pulse bandwidth (BW). According to the present subject matter, the acquisition spectral width (SW) is the same as BW .

5 Furthermore, the non-linear phase produced by the HS pulse can also help to prevent unwanted stimulated and spin echoes without resort to extra spoiling times. According to one example, after RF excitation, the slab-selective gradient is inverted to create a gradient-recalled echo for readout. Acquisition starts when the gradient fully ramps up to the readout plateau, thus avoiding the difficulties of
10 sampling during the ramp.

In one example, the ramp gradients in the x , y , and z axes have the same ramp time (RT) so that the readout gradients in the different axes can start at the same time, despite their different amplitudes and, thus, different rise times.

The minimum achievable RT depends on the performance of the gradient
15 system and, in one example, is at least twice the rise time of the readout gradient, in order to minimize the non-linearity of the gradient ramp.

In one example, radial samplings are arranged with isotropic angular spacing to cover a sphere in k -space and having a spiral shape of view orders. Several spirals of view orders can be interleaved to increase the number of views (or
20 projections).

With a HS pulse for slab-selective excitation, a non-linear phase variation is produced across the slab since the spins are sequentially excited according to the FM function of the HS pulse. If the readout gradient is applied along the same direction with a gradient of opposite polarity, the vertex of the non-linear phase
25 profile moves across the slab along the opposite direction of the frequency sweep, thus locally rephasing the spin isochromats that correspond to the vertex position sequentially in time. This generates a pseudo-echo in which spins isochromats excited earlier or later are rephased later or earlier in a time-symmetric manner. If the magnitude of the readout gradient is the same as that of the slab-selective
30 gradient, the minimum time that is required to capture the pseudo-echo is

theoretically expected to be the same as the pulse length (T_p) of the HS pulse. From a practical viewpoint, T_p of a couple of hundred microseconds is suitable for short TE imaging when considering the BW and peak B_1 power.

5 In one example, the acquisition time (T_{acq}) can be on the order of a few milliseconds, which is determined by the number of sampling points and the SW . If T_p is much shorter than the acquisition time, then the peak of the pseudo-echo is formed near the beginning of the acquisition time. As a result, the echoes used to fill the k -space in radial directions (i.e., the spokes) are asymmetric in terms of the origin of k -space.

10 The excitation pulse can be frequency modulated (or phase modulated) or amplitude modulated. One example of a frequency modulated (or frequency swept) pulse is an HS pulse. One example of an amplitude modulated excitation pulse is a sinc pulse. In addition to a sinc pulse, other types of slab-selective amplitude modulated pulses are also suitable for one example of the present subject matter.

15 In comparison with an HS pulse, the sinc pulse has a disadvantage with respect to peak B_1 power. As noted, the present subject matter uses substantially similar bandwidths for the acquisition (SW) and the excitation pulse (BW) bandwidths. Thus, an increase of SW (for example, to shorten TE , TR , or both TE and TR) entails a corresponding increase in BW . Unlike the HS pulse, to increase
20 the BW of the sinc pulse is to decrease its length. Therefore, the practical peak B_1 limit is reached sooner with the sinc pulse as compared with the HS pulse. For example, in comparison with an HS pulse (in which the time-bandwidth product $R = T_p \cdot BW = 20$), a sinc pulse with five lobes entails approximately 4-fold higher peak B_1 power.

25 The peak B_1 power problem associated with the sinc pulse may be overcome by setting the slab-selective gradient to a smaller value than that of the readout gradient. However, this approach is limited in that the gradient echo moves toward the ramp of the readout gradient and becomes more asymmetric as the slab-selective gradient amplitude decreases. Eventually, as the slab-selective gradient is further
30 reduced, the top of the echo occurs during the ramp period, and thus, complicating

the acquisition. With an HS pulse, on the other hand, the peak B_1 is reduced and the excitation pulse profile is flat and broad. If the available peak B_1 ever becomes limiting when using the HS pulse, a stretched version of the pulse (namely, HSn) can be used. The family of HSn pulses exhibit reduced peak B_1 power by stretching
 5 the HS pulse, where n is the stretching factor. As n increases, HSn pulses demand a decreasing amount of peak B_1 power because the AM function becomes flatter. In the original HS pulse, $n = 1$ and therefore the pulse is referred to as HS1.

Part 2

10 The following part provides an analytical comparison.

According to one example of the present subject matter, an (asymmetric) echo is acquired. The echo acquisition offers advantages over the FID acquisition. First, the image reconstruction using the echoes does not have a phasing problem that can occur in the image reconstruction using the FIDs due to missing points in
 15 the beginning of the FID. Furthermore, the echo can have an advantage over the FID acquisition in terms of signal-to-noise ratio (SNR). By definition, the average image SNR per pixel can be written as:

$$SNR = \frac{\sqrt{\sum_n |S(n)|^2}}{\sqrt{N_s} \sigma_t}, \quad \text{Equation 1}$$

where $S(n)$ is the n^{th} value of a sampled time-domain signal, N_s is the number of
 20 sampling points, and σ_t is the standard deviation of the time-domain noise, which is assumed to be the same in the same RF detection system.

When assuming that the FID and a symmetric echo are acquired with the same SW and maximum spatial frequency (k_{max}), as well as the same RF detection system, the symmetric echo has the signal energy and N_s both of which are two
 25 times larger than the FID. Since the signal energy conceptually corresponds to the argument of the square root in the numerator of Equation 1, the SNR of the symmetric echo is the same as the FID. In the case of an asymmetric echo, the signal energy of the asymmetric echo is also almost two times larger than that of the

FID because the asymmetric echo often includes the main lobe of the echo signal, as is the case in the symmetric echo. However, although the N_s of the asymmetric echo is larger than that of the FID, it is not twice as large as that of the FID. In other words, if the acquisition time of the asymmetric echo is T_{acq} and the length of its short side is T_{short} ($= (TE-RT)/2$), then N_s of the asymmetric echo would be $T_{acq}/(T_{acq}-T_{short})$ times larger than the N_s of the FID. Therefore, according to Equation 1, the SNR of the asymmetric echo will be increased by a factor λ , which is given by

$$\lambda = \sqrt{\frac{2(T_{acq} - T_{short})}{T_{acq}}} = \sqrt{2(1 - T_{ratio})}, \quad \text{Equation 2}$$

10 where $T_{ratio} = T_{short}/T_{acq} = (TE-RT)/2T_{acq}$. Here, since $T_{short} \leq T_{acq}/2$ by definition, $T_{ratio} \leq 1/2$ and, thus, $TE-RT$ be less than or equal to T_{acq} , i.e. $TE-RT \leq T_{acq}$.

FIGS. 2A, 2B, and 2C illustrate magnetic resonance data acquisition.

In particular, FIG. 2A illustrates FID acquisition in which two FIDs are acquired with opposite gradient polarities combined to form a full symmetric echo in k -space. In UTE imaging, if an FID is acquired for one spoke (from the center to the periphery in one radial direction) that fills the k -space, then another FID needs to be acquired for the spoke that fills the k -space in the opposite radial direction, because a physical object will be complex-valued due to motion and/or magnetic field inhomogeneities.

20 FIG. 2B illustrates an example of symmetric echo acquisition. In this figure, two symmetric echoes are acquired with opposite gradient polarities and with the same number of projections as the FID acquisition. The signals are averaged to form one symmetric echo in the k -space. In this example, the SNR is improved by a factor of $\sqrt{2}$ relative to the FID acquisition because two symmetric echoes of opposite directions will be averaged.

FIG. 2C illustrates an example using asymmetric echo acquisition. Two asymmetric echoes are acquired with opposite gradient polarities and are partially averaged to form one symmetric echo in k -space. In this example, SNR is improved by a factor of λ' which is given by Equation 3 (below). The data presented here

assumes acquisition with the same SW , k_{\max} , and the number of projections, in the same RF detection system (thus, guaranteeing the same noise distribution).

Considering that the symmetric echo itself has no SNR advantage over the FID when acquired with the same SW and maximum k_{\max} as noted above, the final SNR improvement of the symmetric echo acquisition will be accomplished by a factor of $\sqrt{2}$. In the case the asymmetric echo of SWIFT-LiTE, however, only the beginning part of two asymmetric echoes will be overlapped and averaged, which corresponds to $2T_{\text{short}}$ (as shown in FIG. 2C). Since the length of the final symmetric echo (which is made up of two asymmetric echoes) will be $2(T_{\text{acq}} - T_{\text{short}})$, the factor (λ') by which SNR is improved will be less than $\sqrt{2}$, but greater than 1, that is,

$$\lambda' = \frac{2(T_{\text{acq}} - T_{\text{short}}) \times 1 + 2T_{\text{short}} \times \sqrt{2}}{2(T_{\text{acq}} - T_{\text{short}})} = \frac{T_{\text{acq}} - (2 - \sqrt{2})T_{\text{short}}}{T_{\text{acq}} - T_{\text{short}}} = \frac{1 - (2 - \sqrt{2})T_{\text{ratio}}}{1 - T_{\text{ratio}}}$$

Equation 3

Thus, the final factor (λ_f) by which the SNR of the asymmetric echo acquisition is improved will be given by

$$\lambda_f = \lambda' \cdot \lambda = \sqrt{2} \cdot \frac{1 - (2 - \sqrt{2})T_{\text{ratio}}}{\sqrt{1 - T_{\text{ratio}}}}$$

Equation 4

where $T_{\text{ratio}} = T_{\text{short}}/T_{\text{acq}} = (TE - RT)/2T_{\text{acq}}$ as defined above.

Part 3

The following part describes some results using an example of the present subject matter. FIGS. 3A and 3B include signal to noise ratio (SNR) data.

Consider the graph in FIG. 3A. In this figure, factor λ_f by which the SNR of the asymmetric echo is improved is plotted (calibrated in artificial units, a.u.) versus T_{acq} for a different $TE = 300, 400, \text{ and } 500 \mu\text{s}$. The graph compares an example of the present subject matter with the SNR of the FID in UTE imaging. RT was assumed to be $200 \mu\text{s}$. In particular, factor λ_f for each different TE is approaching

$\sqrt{2}$ (≈ 1.414) as T_{acq} increases, and the shorter TE has a slightly higher λ_f than the longer TE .

FIG. 3B depicts the SNR of the FID and the asymmetric echo for different T_2 values. The SNR of the FID for an infinite long T_2 is normalized to 1, to which the SNR of the asymmetric echoes with different TE s are compared. The T_2 values (5 $T_{2,\text{eq}}$) at which the FID with an acquisition delay TF and the symmetric echo with TE are expected to have the same SNR can be calculated by

$$T_{2,\text{eq}} = \frac{TE - TF}{\ln(\lambda_f)}, \quad \text{Equation 5}$$

when assuming that the maximum signal amplitude decays according to $\exp(-TE/T_2)$. Given TF and TE , the FID has a better SNR than the asymmetric echo for the T_2 species that have a shorter T_2 than $T_{2,\text{eq}}$, but the asymmetric echo has a better SNR than the FID for the longer than the T_2 species that have a longer T_2 than $T_{2,\text{eq}}$. For UTE imaging and the present subject matter, T_{acq} was assumed to be 3.2 ms and TF was assumed to be 100 μs . For these given values of TF and TE , $T_{2,\text{eq}}$ is about 0.58, 0.87, and 1.17 ms. (10 15

According to one example, an HS excitation pulse does not require extra spoiling times because the resulting non-linear phase variation helps to prevent unwanted stimulated and spin echoes. One example of the present subject matter can offer shorter TR (≤ 4 ms) than conventional 3D radial sampling techniques or conventional 3D GRE techniques. (20

One example of the present subject matter can reduce the scan time with the same number of views as conventional 3D radial sampling techniques, or run more number of views with the same scan time. Furthermore, when it is modified to a version of balanced-steady-state free precession (SSFP), its ability to offer short TR is beneficial in eliminating banding artifacts due to the phase accumulation of resonance offsets in the presence of B_0 inhomogeneity and/or magnetic susceptibility variation. (25

According to one example of the present subject matter, since the HS pulse sequentially excites spins during the frequency sweep, the spin isochromats that are

excited earlier or later will be rephased later or earlier in a symmetric way, which makes each isochromat maximally contribute to the pseudo-echo signal at a unique time. In this case, different isochromats have different TE s and, thus, each projection profile will have spatially varying T_2 (or T_2^*) dependence. However, according to simulation for chemical species with $T_2 = 0.2, 0.5, 1,$ and 2 ms, in which the TE of an on-resonant isochromat was set to be 0.6 ms, the spatial variation of a 1D projection profile due to this effect is approximately $1.7, 0.8, 0.5,$ and 0.3 %, respectively, over the bandwidth of 10 kHz. For a long T_2 species this effect is almost negligible.

One example of the present subject matter can be used for musculoskeletal (MSK) applications since hard tissues, such as meniscus, tendons, ligaments, and cortical bone etc, have a majority of short T_2 components whose T_2 values are on the order of a few hundred microseconds to a few milliseconds.

The ability to image hard tissues is not the only reason to achieve short TE in clinical MRI. For example, when dynamic contrast enhanced (DCE) MRI studies are performed at high magnetic field, a short TE sequence like SWIFT-LiTE can effectively reduce T_2^* effects occurring with GRE acquisitions ($TE > 1$ ms) which can distort time-intensity curves and, thus, lead to erroneous estimates of pharmacokinetic parameters. In addition, an example of the present subject matter can have utility in other applications, including imaging lung parenchyma, short T_2 phosphorus and sodium imaging, imaging cirrhosis in the liver, imaging calcifications and cavernomas, pituitary gland as well as myelin, capsules, and cerebral falx in the brain, and so forth.

Part 4

The following part describes image reconstruction according to one example.

According to one example, images can be reconstructed using gridding and fast Fourier transformation (FFT). Gridding is a method of image reconstruction and entails interpolating data in an arbitrary sampling pattern in order to produce a

uniform grid. Before gridding, the origin of k -space (i.e., $k = 0$) can be estimated by averaging the projections and finding the position of the maximum value. After rearranging the asymmetric echo of each spoke with respect to the newly determined position of $k = 0$, gridding can be performed to distribute the data onto Cartesian coordinates, which includes convolution with a Kaiser-Bessel function for interpolation, followed by performing 3D FFT and deapodization due to the use of the interpolation, for reconstructing the final 3D images. Filtering can also be employed for improving SNR before the FT of the gridded data at the expense of resolution.

10 The present subject matter can be demonstrated for imaging *in vivo* human brain and *ex vivo* bovine knee. Experiments can be performed using a 90 cm 4T magnet interfaced to an imaging spectrometer. A proton-free TEM head resonator can be used to prevent unexpected background signal coming from the coil components (for example, the plastic used for coating the end-rungs may have a relatively long T_2). Using values of $RT = 0.2$ ms, $T_p = 0.25$ ms, and $BW = 80$ kHz, images (without correcting for variable switching delays, eddy currents, or other instrumental imperfections) can be generated.

 FIGS. 4A, 4B, and 4C include comparative images of a human brain according to the present subject matter using axial slices selected from the reconstructed 3D data. In the figures, $TR = 4$ ms (FIG. 4A), 8 ms (FIG. 4B), and 12 ms (FIG. 4C) and illustrates a comparison of image contrast. Nominal flip angle = $\sim 5^\circ$. $TE = 0.65$ ms, $DT = 0.1$ ms, $T_{acq} = 3.2$ ms, spherical field-of-view (FOV) = 40 cm, and isotropic resolution = 1 mm^3 . In the figures, eight spirals of views are interleaved to generate 56,000 projections (i.e., the number of views of each spiral = 7,000). Scan time can be 224 s, 448 s, and 672 s, respectively. As shown in FIG. 4A, the image with the shortest $TR = 4$ ms shows almost no contrast between gray matter and white matter because it has T_1 -weighted contrast mixed up with proton-density weighted contrast. With increasing TR , the image contrast approaches proton-density weighting (FIG. 4B and FIG. 4C).

FIGS. 5A, 5B, and 5C include comparative images of a human brain, according to one example, a using a magnetization preparation pulse to enhance T_1 -weighting. For each preparation (inversion) pulse, 200 views can be acquired. The delay time (TI) between the inversion pulse and acquisition can be 0.8 s. Nominal
5 flip angle = $\sim 5^\circ$, $TR/TE = 4 \text{ ms}/0.45 \text{ ms}$, $DT = 0$, scan time = 12 min, spherical $FOV = 35 \text{ cm}$, and isotropic resolution = 1 mm^3 . Twelve spirals of views can be interleaved to generate 84,000 projections. The shading artifact in the orbital-frontal area is due to B_1 inhomogeneity.

The figures depict axial (FIG. 5A), coronal (FIG. 5B), and sagittal (FIG. 5C)
10 images selected from the reconstructed 3D data.

FIGS. 6A, 6B, 6C, and 6D include comparative images of an *ex vivo* bovine knee with fat suppression, according to one example. FIG. 6 demonstrates that an example of the present subject matter can be used to detect signals from connective tissues like menisci and ligaments that have a majority of short T_2 components. A
15 spectral-selective preparation pulse can be applied for fat suppression in every 200 acquisitions. Flip angle = $\sim 5^\circ$, $TR/TE = 4.4 \text{ ms}/0.65 \text{ ms}$, scan time = $\sim 9 \text{ min}$, spherical $FOV = 30 \text{ cm}$, and isotropic resolution = 0.65 mm^3 . Twenty spirals of views can be interleaved to generate 140,000 projections. For comparison, multi-slice T_2 -weighted 2D spin-echo imaging is also presented, which may be used for
20 meniscus imaging in clinic, can also be performed using slice thickness 5 mm. $TR/TE = 2 \text{ s}/40 \text{ ms}$, $FOV = 30 \text{ cm}$, and matrix size = 256×256 . FIG. 6 illustrates sagittal images of the bovine knee sample data. The white arrows point out the anterior-horn and posterior-horn medial menisci in FIG. 6A, as well as anterior cruciate ligament (ACL) and posterior cruciate ligament (PCL) in FIG. 6C. Menisci and ligaments are revealed in images generated using the present subject. Menisci
25 and ligaments appear dark in T_2 -weighted 2D spin-echo imaging.

Part 5

The following part describes a theory according to one example.

The echo signal of a single isochromat with a frequency f (in Hz) and a transverse relaxation T_2 can be written as

$$S_f(t) = \rho(f)e^{-t/T_2(f)}e^{-i2\pi f(t-TE)}, \quad \text{Equation 6}$$

where $\rho(f)$ is the spin density of the given isochromat and TE is an echo time. If $\rho(f)$ and T_2 are assumed to be constant for all isochromats and T_2 is also infinitely large for the purpose of simplicity, the echo signal coming from an object whose size is in the range from $-sw/2$ to $sw/2$ (in Hz) by frequency encoding can be given by

$$S(t) = \int_{-sw/2}^{sw/2} \rho \cdot e^{-i2\pi ft} df = \rho \cdot sw \cdot \text{sinc}(\pi \cdot sw \cdot (t - TE)). \quad \text{Equation 7}$$

Equation 7 shows that the echo signal can be described in terms of a sinc function and the n th zero-crossing of the sinc function will happen at $t_n = TE \pm n/sw$, where n is a positive integer.

In SWIFT-LiTE, without any delay time ($DT = 0$), the echo acquisition is expected to begin at $t = TE - RT - T_p/2$, where $t = 0$ at the middle of RF excitation. Thus, for the proper comparison of the signal energy of an asymmetric echo with that of the conventional symmetric echo, it needs to be evaluated how many number of zero-crossing points can be included in the time duration of $T_p/2$. When the FM pulse like the HS pulse is used for excitation, R value is often used as a convenient descriptor for the analysis of the FM pulse, which is defined as the product of BW (in Hz) and T_p (in s), i.e., $R = BW \cdot T_p$. If the spectral width of the readout (SW) is the same as BW , as is the case in SWIFT-LiTE, and sw is smaller than BW by a factor α , the first n th zero-crossing point can be rewritten as

$$t_1 = TE - \frac{n}{sw} = TE - \frac{n}{\alpha BW} = TE - \frac{n}{\alpha R} T_p, \quad \text{Equation 8}$$

by introducing R and T_p instead of BW .

According to Equation 8, the first n th zero-crossing points will correspond to $TE - T_p/2$ when the following condition is satisfied:

$$n = \frac{\alpha R}{2}. \quad \text{Equation 9}$$

For example, consider the asymmetric echo produced by the HS pulse with $R = 20$. If $\alpha = 1$ (i.e., $sw = BW$), $n = 10$. In other words, if the object size is the same as the FOV , the starting of acquisition of the asymmetric echo will correspond to the 10th zero-crossing point. If $\alpha = 0.5$ (i.e., $sw = 0.5BW$), $n = 5$. In practice, the FOV is often set to be 20% larger than the object size in radial sampling. In this case, $\alpha = 0.8$ (i.e., $sw = 0.8BW$), and thus, $n = 8$. For these three examples, the signal energy can be calculated by integrating the square of Equation 7 with respect to time in a numerical way. If the signal energy of the symmetric echo is normalized to 1, the signal energy of the asymmetric echo with $n = 5$ will be 0.9898, i.e., 98.98% of that of the symmetric echo. With $n = 8$, it will be 0.9936, i.e., 99.36% of that of the symmetric echo. With $n = 10$, it will be 0.9949, i.e., 99.49% of that of the symmetric echo. In conclusion, the signal energy of the asymmetric echo amounts to about 99% of that of the conventional symmetric echo even when the FOV is the same as the object size ($n = 5$).

15

Part 6

The following part describes a system according to one example.

FIG. 7 illustrates a view of system 700 according to one example. System 700 includes hardware 705 and computer 735. Hardware 705 includes magnet 715, transmitter 720, receiver 725, gradient 730, all of which are in communication with processor 710. Magnet 715 can include a permanent magnet, a superconducting magnet, or other type of magnet. Transmitter 720, along with receiver 725, are part of the RF system. Transmitter 720, in the figure, can represent a radio frequency transmitter, a power amplifier, and an antenna (or coil). Receiver 725, as denoted in the figure, can represent a receiver antenna (or coil) and an amplifier. In the example shown, transmitter 720 and receiver 725 are separately represented, however, in one example, transmitter 720 and receiver 725 share a common coil and are jointly referred to as a transceiver.

Hardware 705 includes gradient 730. Gradient 730 can represent one or more coils used to apply a gradient for localization.

30

Processor 710, in communication with the various elements of hardware 705, includes one or more processors configured to implement a set of instructions corresponding to a method as disclosed herein. For example, processor 710 can be configured to implement a set of instructions (stored in a memory of hardware 700) to deliver RF excitation and gradients and receive magnetic resonance data from the specimen.

Computer 735 is coupled to hardware 705. Computer 735 can include one or more of a desktop computer, a workstation, a server, or a laptop computer. In one example, computer 735 is user-operable and includes a display, a printer, a network interface or other hardware to allow enable an operator to control operation of system 700.

An example of the present subject matter enables detection of short T_2 species without specialized hardware. For example, a magnetic resonance imaging system having typical performance (in terms of peak RF power, T/R switching time, coil ring down time, and gradient performance) can be used to implement one example of the present subject matter and provide improved SNR relative to conventional UTE imaging or other imaging techniques. An example of the present subject matter may also avoid technical challenges (such as non-uniform sampling and phasing) that are sometimes encountered with conventional UTE imaging sequences in which data acquisition occurs during the gradient ramp.

Additional Notes

The above detailed description includes references to the accompanying drawings, which form a part of the detailed description. The drawings show, by way of illustration, specific embodiments in which the invention can be practiced. These embodiments are also referred to herein as “examples.” Such examples can include elements in addition to those shown or described. However, the present inventors also contemplate examples in which only those elements shown or described are provided. Moreover, the present inventors also contemplate examples

using any combination or permutation of those elements shown or described (or one or more aspects thereof), either with respect to a particular example (or one or more aspects thereof), or with respect to other examples (or one or more aspects thereof) shown or described herein.

5 All publications, patents, and patent documents referred to in this document are incorporated by reference herein in their entirety, as though individually incorporated by reference. In the event of inconsistent usages between this document and those documents so incorporated by reference, the usage in the incorporated reference(s) should be considered supplementary to that of this
10 document; for irreconcilable inconsistencies, the usage in this document controls.

In this document, the terms “a” or “an” are used, as is common in patent documents, to include one or more than one, independent of any other instances or usages of “at least one” or “one or more.” In this document, the term “or” is used to refer to a nonexclusive or, such that “A or B” includes “A but not B,” “B but not
15 A,” and “A and B,” unless otherwise indicated. In the appended claims, the terms “including” and “in which” are used as the plain-English equivalents of the respective terms “comprising” and “wherein.” Also, in the following claims, the terms “including” and “comprising” are open-ended, that is, a system, device, article, or process that includes elements in addition to those listed after such a term
20 in a claim are still deemed to fall within the scope of that claim. Moreover, in the following claims, the terms “first,” “second,” and “third,” etc. are used merely as labels, and are not intended to impose numerical requirements on their objects.

Method examples described herein can be machine or computer-
implemented at least in part. Some examples can include a computer-readable
25 medium or machine-readable medium encoded with instructions operable to configure an electronic device to perform methods as described in the above examples. An implementation of such methods can include code, such as microcode, assembly language code, a higher-level language code, or the like. Such code can include computer readable instructions for performing various methods.
30 The code may form portions of computer program products. Further, the code may

be tangibly stored on one or more volatile or non-volatile computer-readable media during execution or at other times. These computer-readable media may include, but are not limited to, hard disks, removable magnetic disks, removable optical disks (e.g., compact disks and digital video disks), magnetic cassettes, memory
5 cards or sticks, random access memories (RAMs), read only memories (ROMs), and the like.

The above description is intended to be illustrative, and not restrictive. For example, the above-described examples (or one or more aspects thereof) may be used in combination with each other. Other embodiments can be used, such as by
10 one of ordinary skill in the art upon reviewing the above description. The Abstract is provided to comply with 37 C.F.R. §1.72(b), to allow the reader to quickly ascertain the nature of the technical disclosure. It is submitted with the understanding that it will not be used to interpret or limit the scope or meaning of the claims. Also, in the above Detailed Description, various features may be
15 grouped together to streamline the disclosure. This should not be interpreted as intending that an unclaimed disclosed feature is essential to any claim. Rather, inventive subject matter may lie in less than all features of a particular disclosed embodiment. Thus, the following claims are hereby incorporated into the Detailed Description, with each claim standing on its own as a separate embodiment. The
20 scope of the invention should be determined with reference to the appended claims, along with the full scope of equivalents to which such claims are entitled.

THE CLAIMED INVENTION IS:

1. A magnetic resonance imaging system comprising:
 - a magnet operable to provide a magnetic field;
 - a transmitter operable to transmit to a region within the magnetic field;
 - a receiver operable to receive a magnetic resonance signal from the region;and
 - a processor coupled to the transmitter and coupled to the receiver, the processor operable to cause the transmitter to provide, to the region, a radio frequency excitation pulse, a first gradient, and a readout gradient and operable to cause the receiver to generate magnetic resonance data based on the magnetic resonance signal, the processor configured to provide the radio frequency excitation pulse concurrent with the first gradient, the radio frequency excitation pulse having a first duration and the first gradient having a first polarity, and after the duration, operable to provide the readout gradient, the readout gradient having an inverse polarity relative to the first polarity, and while providing the readout gradient, receiving the magnetic resonance signal, and the processor operable to generate an image based on the magnetic resonance data.
2. The magnetic resonance imaging system of claim 1 wherein the processor is operable to provide a time delay between the duration and the readout gradient.
3. The magnetic resonance imaging system of any of claims 1 or 2 wherein the processor is operable to generate the image corresponding to a 3D radial image based on k-space data and wherein the first gradient corresponds to a spoke in the k-space data.
4. The magnetic resonance imaging system of any of claims 1-3 wherein the radio frequency excitation pulse includes a frequency modulated pulse.
5. A method comprising:

providing a radio frequency excitation pulse to a specimen, the pulse having a duration;

concurrent with providing the radio frequency excitation pulse, applying a first gradient having a first polarity;

applying a readout gradient at a time after the duration, the readout gradient having inverse polarity relative to the first polarity;

concurrent with applying the readout gradient, acquiring magnetic resonance data from the specimen; and

generating an image based on the magnetic resonance data.

6. The method of claim 5 wherein a magnitude of the readout gradient is substantially equal to a magnitude of the first gradient.
7. The method of any of claims 5 or 6 further including waiting a delay period after the duration and before applying the readout gradient.
8. The method of any of claims 5-7 wherein applying the first gradient includes selecting a spoke in k-space data, the k-space data corresponding to a radial image.
9. The method of any of claims 5-8 wherein providing the radio frequency excitation pulse includes applying a frequency modulated pulse.
10. The method of any of claims 5-9 wherein providing the radio frequency excitation pulse includes applying at least one of a hyperbolic secant pulse or a sinc pulse.
11. The method of any of claims 5-10 wherein generating the image includes gridding.

12. The method of any of claims 5-11 wherein generating the image includes executing a Fourier transform.

13. A machine-readable medium having machine executable instructions for causing one or more processors to execute a method, the method comprising:
 - providing a radio frequency excitation pulse to a specimen, the pulse having a duration;
 - concurrent with providing the radio frequency excitation pulse, applying a first gradient having a first polarity;
 - applying a readout gradient at a time after the duration, the readout gradient having inverse polarity relative to the first polarity;
 - concurrent with applying the readout gradient, acquiring magnetic resonance data from the specimen; and
 - generating an image based on the magnetic resonance data.

14. The machine-readable medium of claim 13, further comprising providing a magnetic preparation pulse to the specimen before providing the radio frequency excitation pulse.

15. The machine-readable medium of any of claims 13 or 14, comprising applying the first gradient before providing the radio frequency excitation pulse.

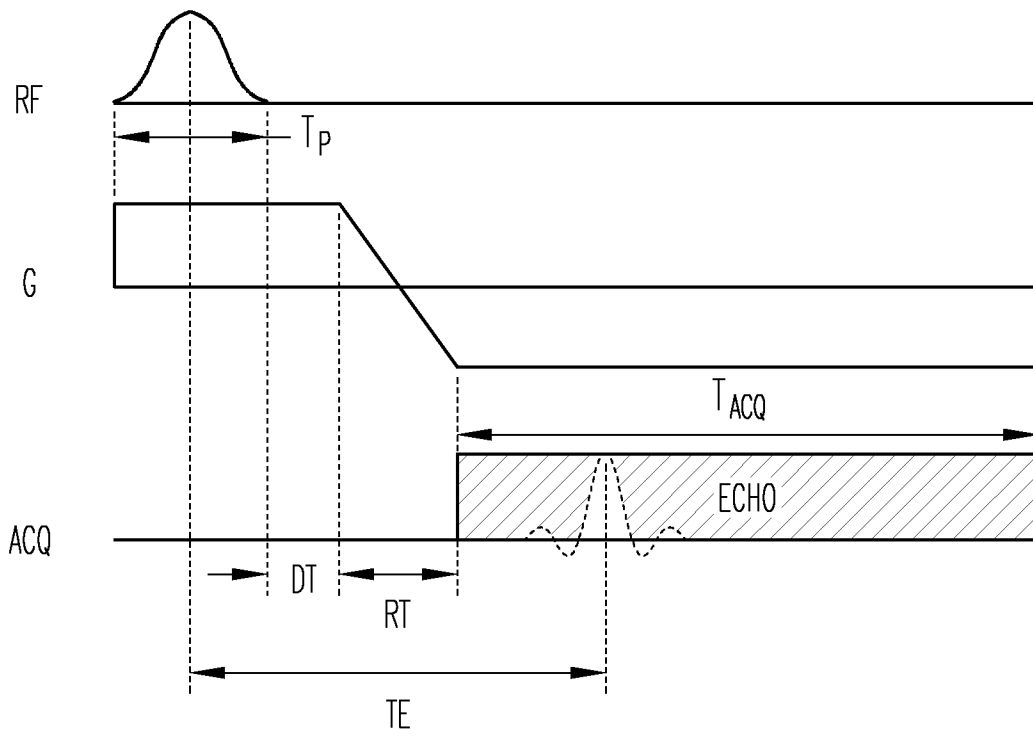
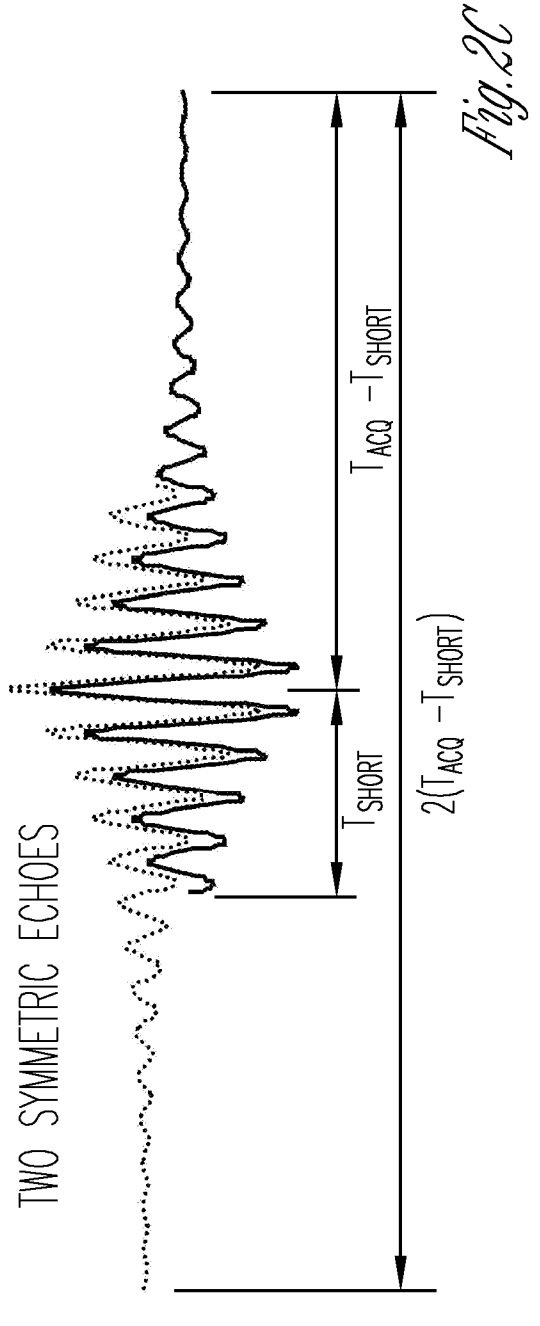
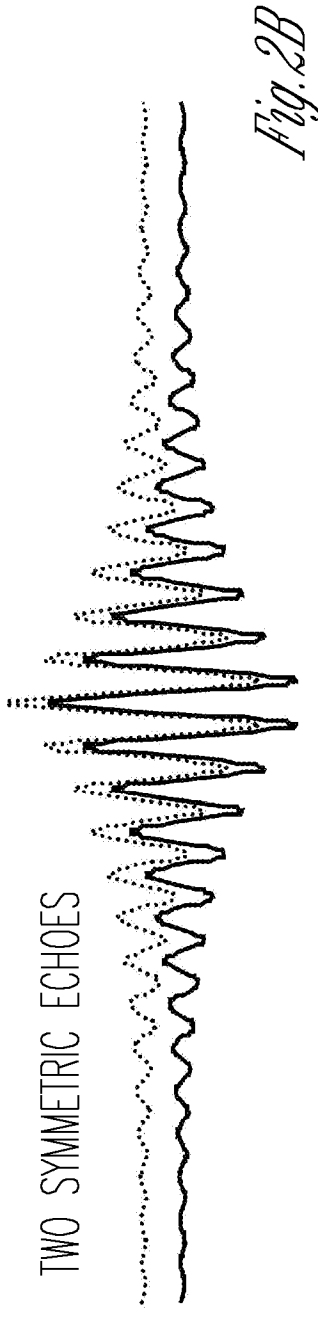
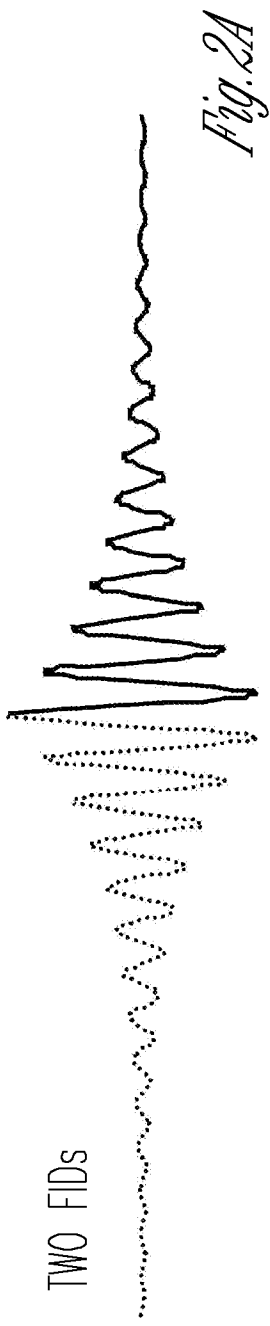

Fig. 1



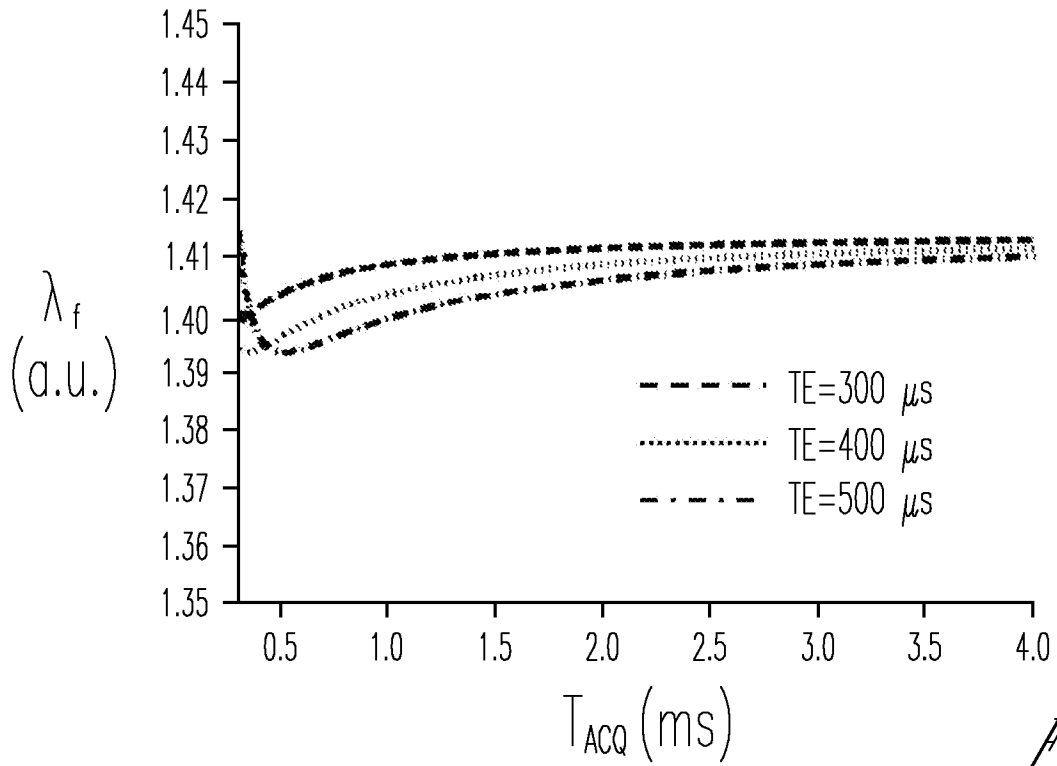

Fig. 3A

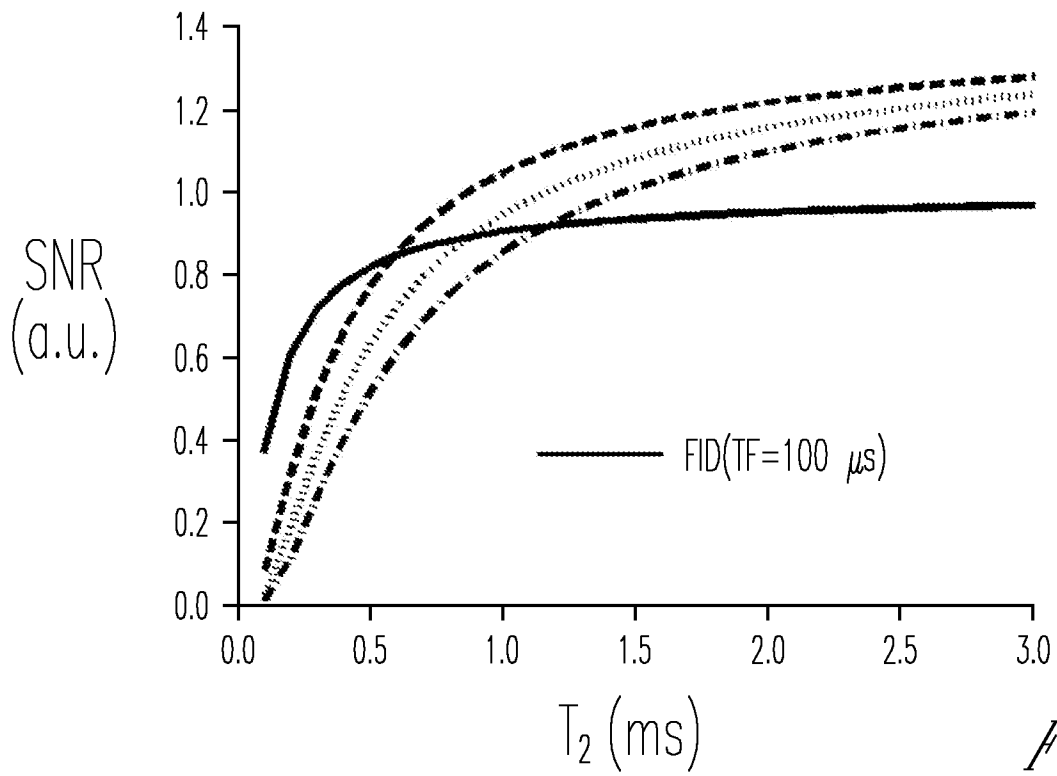

Fig. 3B

4/6

TR=4 ms

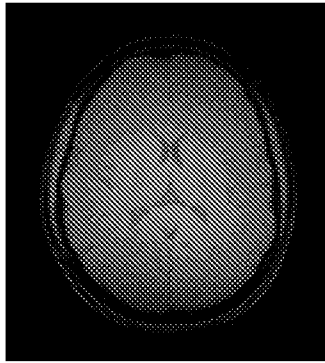

Fig. 4A

TR=8 ms

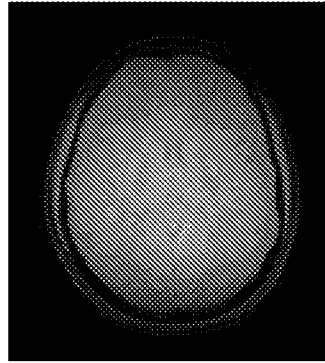

Fig. 4B

TR=12 ms

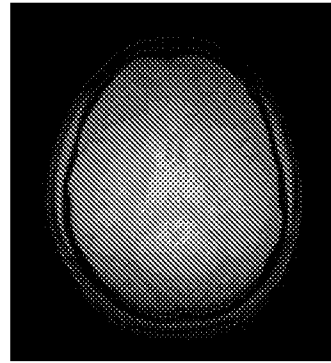

Fig. 4C

AXIAL



Fig. 5A

CORONAL

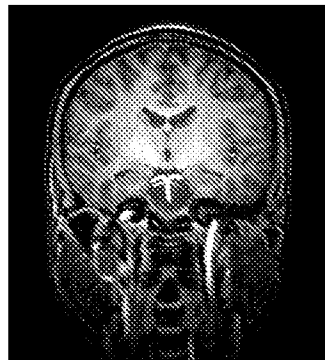

Fig. 5B

SAGITAL



Fig. 5C

SE T₂ WEIGHTED

SWIFT-LITE

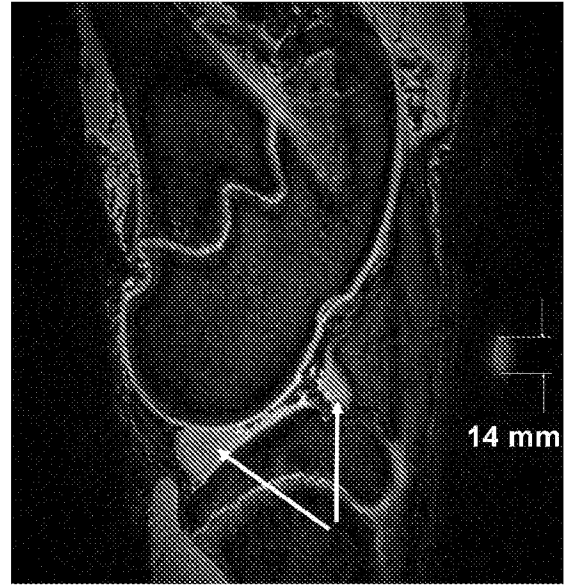
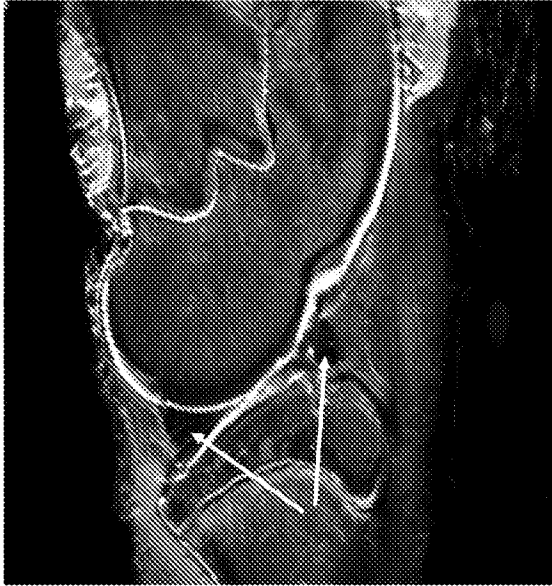

Fig. 6A

Fig. 6B



Fig. 6C

Fig. 6D

700 ↗

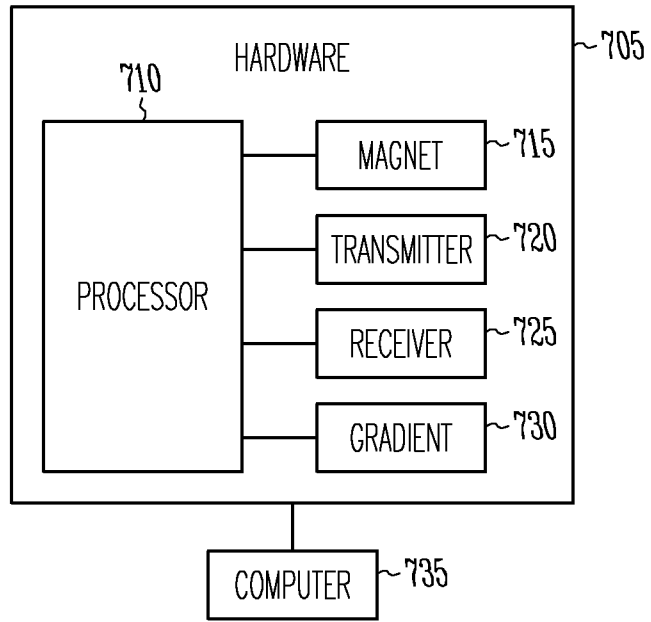

Fig. 7

INTERNATIONAL SEARCH REPORT

International application No
PCT/US2009/064031

A. CLASSIFICATION OF SUBJECT MATTER
INV. G01R33/46 G01R33/54 G01R33/561

According to International Patent Classification (IPC) or to both national classification and IPC

B. FIELDS SEARCHED

Minimum documentation searched (classification system followed by classification symbols)
G01R

Documentation searched other than minimum documentation to the extent that such documents are included in the fields searched

Electronic data base consulted during the international search (name of data base and, where practical, search terms used)
EPO-Internal, INSPEC

C. DOCUMENTS CONSIDERED TO BE RELEVANT

Category*	Citation of document, with indication, where appropriate, of the relevant passages	Relevant to claim No.
X,P	J-Y.PARK ET AL.: "A New Short TE 3D Radial Sampling Sequence: SWIFT-LiTE" PROC.INTL.SOC.MAG.RESON.MED. 17, April 2009 (2009-04), page 253, XP002567266 the whole document	1-15
X	J-Y.PARK ET AL.: "Improved Gradient-Echo 3D Magnetic Resonance Imaging Using Pseudo-Echoes Created by Frequency -Swept Pulses" MRM, vol. 55, 2006, pages 848-857, XP002567267 the whole document	1-15
	----- -/-- -----	

Further documents are listed in the continuation of Box C.

See patent family annex.

* Special categories of cited documents :

- "A" document defining the general state of the art which is not considered to be of particular relevance
- "E" earlier document but published on or after the international filing date
- "L" document which may throw doubts on priority claim(s) or which is cited to establish the publication date of another citation or other special reason (as specified)
- "O" document referring to an oral disclosure, use, exhibition or other means
- "P" document published prior to the international filing date but later than the priority date claimed

- "T" later document published after the international filing date or priority date and not in conflict with the application but cited to understand the principle or theory underlying the invention
- "X" document of particular relevance; the claimed invention cannot be considered novel or cannot be considered to involve an inventive step when the document is taken alone
- "Y" document of particular relevance; the claimed invention cannot be considered to involve an inventive step when the document is combined with one or more other such documents, such combination being obvious to a person skilled in the art.
- "&" document member of the same patent family

Date of the actual completion of the international search

12 February 2010

Date of mailing of the international search report

23/02/2010

Name and mailing address of the ISA/
European Patent Office, P.B. 5818 Patentlaan 2
NL - 2280 HV Rijswijk
Tel. (+31-70) 340-2040,
Fax: (+31-70) 340-3016

Authorized officer

Lersch, Wilhelm

INTERNATIONAL SEARCH REPORT

International application No

PCT/US2009/064031

C(Continuation). DOCUMENTS CONSIDERED TO BE RELEVANT

Category*	Citation of document, with indication, where appropriate, of the relevant passages	Relevant to claim No.
X	US 5 926 021 A (HENNIG JUERGEN [DE]) 20 July 1999 (1999-07-20) column 3, line 64 - column 5, line 35 column 6, line 29 - column 6, line 49 column 7, line 41 - column 8, line 28 figures 1,6,7 -----	1-15
X	WO 91/00514 A1 (NAT RES DEV [GB]) 10 January 1991 (1991-01-10) page 2, line 11 - page 4, line 10 figure 1 -----	1-14
X	WO 99/45842 A1 (SKELSCAN INC [US]) 16 September 1999 (1999-09-16) page 11, line 1 - page 19, line 27 page 30, line 1 - page 32, line 7 figure 8 -----	1-3,5-8, 11-13,15
X	WO 2004/095049 A1 (MEDICAL RES COUNCIL [GB]; ROBSON MATTHEW [GB]; BYDDER GRAEME [GB]; GAT) 4 November 2004 (2004-11-04) page 14, line 1 - page 18, line 26 page 19, line 13 - page 19, line 22 figure 4 -----	1-5,7-15
A	JÜRGEN RAHMER ET AL: "Selective 3D ultrashort TE imaging: comparison of dual-echo acquisition and magnetization preparation for improving short-T 2 contrast" MAGNETIC RESONANCE MATERIALS IN PHYSICS, BIOLOGY AND MEDICINE, CHAPMAN AND HALL, LONDON, GB, vol. 20, no. 2, 13 March 2007 (2007-03-13) , pages 83-92, XP019496211 ISSN: 1352-8661 see the chapters 'Introduction' and 'Methods' -----	1-3,5, 7-8, 11-14
A	US 6 879 156 B1 (CHESLER DAVID [US]) 12 April 2005 (2005-04-12) column 3, line 29 - column 5, line 24 column 6, line 51 - column 7, line 19 figures 2,4 -----	15

INTERNATIONAL SEARCH REPORT

Information on patent family members

International application No PCT/US2009/064031

Patent document cited in search report	A	Publication date	Patent family member(s)	Publication date
US 5926021	A	20-07-1999	DE 19628951 A1 GB 2315554 A	29-01-1998 04-02-1998
<hr/>				
WO 9100514	A1	10-01-1991	DE 69029091 D1 DE 69029091 T2 EP 0479926 A1 GB 2234595 A JP 5504490 T US 5252923 A	12-12-1996 06-03-1997 15-04-1992 06-02-1991 15-07-1993 12-10-1993
<hr/>				
WO 9945842	A1	16-09-1999	AT 401037 T AU 755394 B2 AU 3086399 A CA 2323545 A1 CN 1294505 A EP 1061850 A1 HK 1033254 A1 JP 2002505902 T NZ 506896 A US 6185444 B1	15-08-2008 12-12-2002 27-09-1999 16-09-1999 09-05-2001 27-12-2000 06-03-2009 26-02-2002 30-06-2003 06-02-2001
<hr/>				
WO 2004095049	A1	04-11-2004	NONE	
<hr/>				
US 6879156	B1	12-04-2005	NONE	
<hr/>				