



(86) Date de dépôt PCT/PCT Filing Date: 2008/08/20
(87) Date publication PCT/PCT Publication Date: 2009/02/20
(85) Entrée phase nationale/National Entry: 2010/01/29
(86) N° demande PCT/PCT Application No.: US 2008/073751
(87) N° publication PCT/PCT Publication No.: 2009/026386
(30) Priorités/Priorities: 2007/08/20 (US60/956,920);
2007/09/09 (US60/970,958); 2008/07/02 (US61/077,488)

(51) Cl.Int./Int.Cl. *A61N 2/02* (2006.01)
(71) Demandeur/Applicant:
NEOSTIM, INC., US
(72) Inventeurs/Inventors:
MISHELEVICH, DAVID, US;
SCHNEIDER, BRET M., US
(74) Agent: FETHERSTONHAUGH & CO.

(54) Titre : DIAGRAMMES DE DECLENCHEMENT POUR PROFONDE STIMULATION MAGNETIQUE
TRANSCRANIENNE DU CERVEAU
(54) Title: FIRING PATTERNS FOR DEEP BRAIN TRANSCRANIAL MAGNETIC STIMULATION

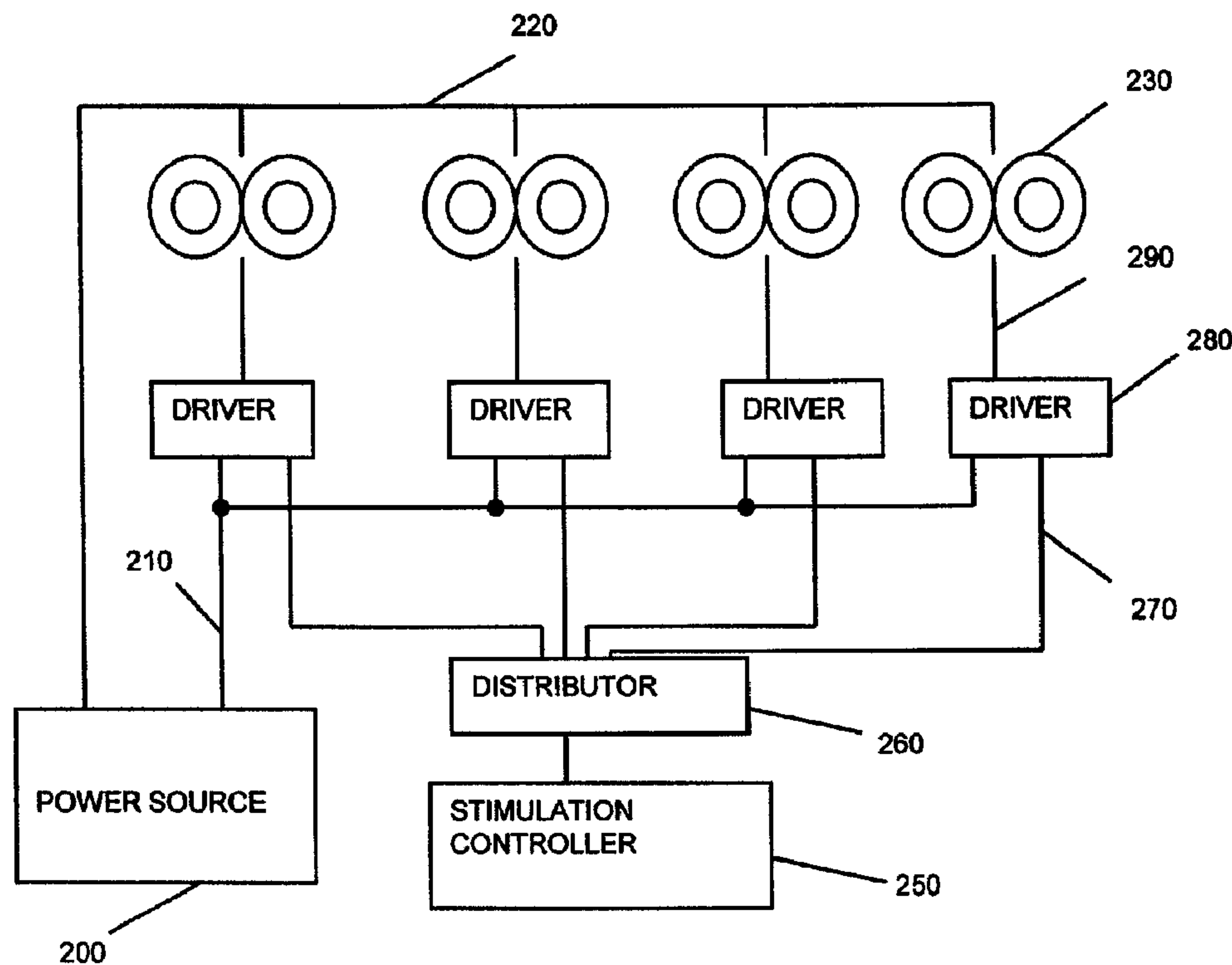

FIG. 2

(57) Abrégé/Abstract:

Methods, devices and systems for Transcranial Magnetic Stimulation (TMS) are provided for synchronous, asynchronous, or independent triggering the firing multiple of electromagnets from either a single power source or multiple energy sources. These

(57) **Abrégé(suite)/Abstract(continued):**

methods are particularly useful for stimulation of deep (e.g., sub-cortical) brain regions, or for stimulation of multiple brain regions, since controlled magnetic pulses reaching the deep target location may combine to form a patterned pulse train that activates the desired volume of target tissue. Furthermore, the methods, devices and systems described herein may be used to control the rate of firing of action potentials in one or more brain regions, such as slow or fast rate rTMS. For example, described herein are multiple electromagnetic stimulation sources, each of which are activated independently to create a cumulative effect at the intersections of the electromagnetic stimulation trajectories, typically by means of a computerized calculation.

(12) INTERNATIONAL APPLICATION PUBLISHED UNDER THE PATENT COOPERATION TREATY (PCT)

(19) World Intellectual Property Organization
International Bureau



(43) International Publication Date
26 February 2009 (26.02.2009)

PCT

(10) International Publication Number
WO 2009/026386 A1

(51) International Patent Classification:
A61N 2/02 (2006.01)

(74) Agents: SHOOP, Richard, D. et al.; Shay Glenn LLP,
2755 Campus Drive, Suite 210, San Mateo, CA 94403
(US).

(21) International Application Number:
PCT/US2008/073751

(81) Designated States (unless otherwise indicated, for every kind of national protection available): AE, AG, AL, AM, AO, AT, AU, AZ, BA, BB, BG, BH, BR, BW, BY, BZ, CA, CH, CN, CO, CR, CU, CZ, DE, DK, DM, DO, DZ, EC, EE, EG, ES, FI, GB, GD, GE, GH, GM, GT, HN, HR, HU, ID, IL, IN, IS, JP, KE, KG, KM, KN, KP, KR, KZ, LA, LC, LK, LR, LS, LT, LU, LY, MA, MD, ME, MG, MK, MN, MW, MX, MY, MZ, NA, NG, NI, NO, NZ, OM, PG, PH, PL, PT, RO, RS, RU, SC, SD, SE, SG, SK, SL, SM, ST, SV, SY, TJ, TM, TN, TR, TT, TZ, UA, UG, US, UZ, VC, VN, ZA, ZM, ZW.

(22) International Filing Date: 20 August 2008 (20.08.2008)

(25) Filing Language: English

(26) Publication Language: English

(30) Priority Data:
60/956,920 20 August 2007 (20.08.2007) US
60/970,958 9 September 2007 (09.09.2007) US
61/077,488 2 July 2008 (02.07.2008) US

(84) Designated States (unless otherwise indicated, for every kind of regional protection available): ARIPO (BW, GH, GM, KE, LS, MW, MZ, NA, SD, SL, SZ, TZ, UG, ZM, ZW), Eurasian (AM, AZ, BY, KG, KZ, MD, RU, TJ, TM), European (AT, BE, BG, CH, CY, CZ, DE, DK, EE, ES, FI, FR, GB, GR, HR, HU, IE, IS, IT, LT, LU, LV, MC, MT, NL, NO, PL, PT, RO, SE, SI, SK, TR), OAPI (BF, BJ, CF, CG, CI, CM, GA, GN, GQ, GW, ML, MR, NE, SN, TD, TG).

(71) Applicant (for all designated States except US):
NEOSTIM, INC. [US/US]; 112 Camerota Way, Redwood City, CA 94065 (US).

(72) Inventors; and

(75) Inventors/Applicants (for US only): MISHELEVICH, David [US/US]; 112 Camerota Way, Redwood City, CA 94065 (US). SCHNEIDER, Bret, M. [US/US]; 112 Camerota Way, Redwood City, CA 94065 (US).

Published:

— with international search report

(54) Title: FIRING PATTERNS FOR DEEP BRAIN TRANSCRANIAL MAGNETIC STIMULATION

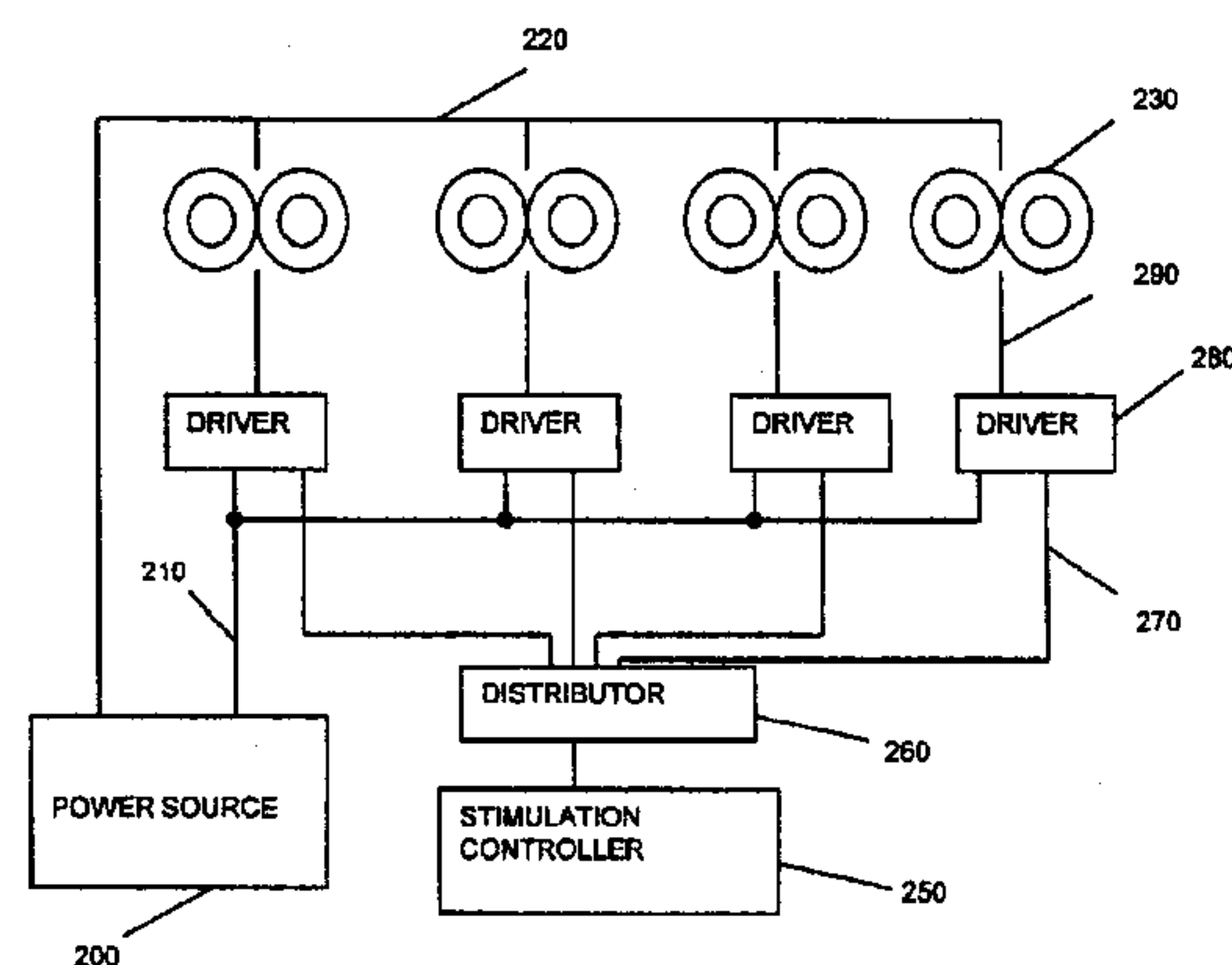

FIG. 2

(57) Abstract: Methods, devices and systems for Transcranial Magnetic Stimulation (TMS) are provided for synchronous, asynchronous, or independent triggering the firing multiple of electromagnets from either a single power source or multiple energy sources. These methods are particularly useful for stimulation of deep (e.g., sub-cortical) brain regions, or for stimulation of multiple brain regions, since controlled magnetic pulses reaching the deep target location may combine to form a patterned pulse train that activates the desired volume of target tissue. Furthermore, the methods, devices and systems described herein may be used to control the rate of firing of action potentials in one or more brain regions, such as slow or fast rate rTMS. For example, described herein are multiple electromagnetic stimulation sources, each of which are activated independently to create a cumulative effect at the intersections of the electromagnetic stimulation trajectories, typically by means of a computerized calculation.

WO 2009/026386 A1

FIRING PATTERNS FOR DEEP BRAIN TRANSCRANIAL MAGNETIC STIMULATION

CROSS REFERENCE TO RELATED APPLICATIONS

5 **[0001]** This application claims priority to the following applications: U.S. Provisional Patent Application Serial No. 60/956920, filed on August 20, 2007, titled "FIRING PATTERNS FOR DEEP BRAIN TRANSCRANIAL MAGNETIC STIMULATION."; U.S. Provisional Patent Application Serial No. 60/970958, filed on September 9, 2007, titled "PULSING MULTIPLE INDEPENDENTLY TRIGGERED ELECTROMAGNETS FROM ONE OR
10 MORE ENERGY SOURCES."; and U.S. Provisional Patent Application Serial No. 61/077488, filed on July 2, 2008, titled "DIFFERENTIAL PULSE PATTERNS IN PARALLEL STIMULATION ARRAYS." Each of these applications is herein incorporated by reference in its entirety.

INCORPORATION BY REFERENCE

15 **[0002]** All publications and patent applications mentioned in this specification are herein incorporated by reference in their entirety to the same extent as if each individual publication or patent application was specifically and individually indicated to be incorporated by reference.

FIELD OF THE INVENTION

20 **[0003]** The devices and methods described herein relate generally to the triggering of electromagnets used for Transcranial Magnetic Stimulation.

BACKGROUND OF THE INVENTION

25 **[0004]** Transcranial Magnetic Stimulation (TMS) of the brain has been employed in a limited way to treat depression refractory to the administration of drugs. The number of treatable conditions may significantly increase as the depth of the target increases. Systems for targeting neural structures at depth (e.g., Schneider and Mishelevich, U.S. Patent Application No. 10/821,807, and Mishelevich and Schneider, U.S. Patent Application No. 11/429, 504) may include multiple electromagnets, the firing of which must be coordinated. TMS stimulation of deep targets would potentially permit treatment of a variety of conditions such as chronic pain, addiction, obesity, depression, Alzheimer's disease, and Parkinson's disease. Conventional
30 rTMS (repetitive transcranial magnetic stimulation) is capable of effectively stimulating only the outer cortical layer of the brain, and treats depression indirectly, by stimulating neural pathways that run from the prefrontal cortical surface to the cingulate gyrus, rather than hitting the target

WO 2009/026386

PCT/US2008/073751

directly. It is preferable to stimulate deep structures such as the cingulate gyrus directly, but when targeting deep neural structures with rTMS, care must be taken to avoid over-stimulating superficial structures to eliminate undesired side effects such as seizures or producing unintended neural-stimulation results. It is thus necessary to avoid having too many successive pulses from the same electromagnet passing through such superficial structures while targeting the deep structure.

[0005] To effectively elicit an action potential in a neural structure, adequate stimulation must be received in a time period which is less than the minimum time (usually expressed as chronaxie) that it takes the target neural membrane to re-polarize. Otherwise threshold for generating an action potential will not be achieved. With respect to another time scale, for a given neural structure, stimulating pulses must be received within a maximum effective time interval such that the effect of the generated action potentials is additive. Neural elements are typically highly interconnected and the actual final target element to be stimulated will receive inputs from multiple sources

[0006] The pulse-rate frequency from any given electromagnet location is preferably limited, typically to a rate of less than 50 pulses per second (i.e., 50 Hz). While limiting the frequency from a single stimulating location will protect structures superficial to the deeper target, it may be impossible to effectively stimulate a deep target because of the rapid fall off of the magnetic field (roughly $1/(\text{distance})^2$ at short distances). Thus, different trajectories must be stimulated in turn. We have previously suggested accomplishing this by either moving the electromagnets, as is described in Schneider and Mishelevich, U.S. Patent Application No. 10/821,807 ("Robotic apparatus for targeting and producing deep, focused transcranial magnetic stimulation") or by sequentially firing electromagnets located at distributed locations. The approach of this latter case may avoid over-stimulating superficial neural structures at a single location and causing seizures or other undesired impacts, but to be successful, the pulsed magnetic fields must reach the target at a higher effective rate of stimulation than the pulsed magnetic fields hitting superficial tissue. The coordination of the orientation, timing, frequencies and power levels for controlling multiple magnets to stimulate one or more targets, and particularly deep tissue targets is a difficult task that has not yet been effectively accomplished. Described herein are methods, devices and systems for accomplishing this.

[0007] Furthermore, different tissues may have differing requirements in terms of the amount of function augmentation or suppression that they require, or that they can tolerate. For example, when seeking to suppress the activity of a remote target using slow rate rTMS delivered from multiple intersecting pathways, one or more intermediate tissues may be

WO 2009/026386 PCT/US2008/073751
inadvertently suppressed in the process, when, in fact, such tissue(s) require functional augmentation.

[0008] For example, Isenberg et al., and others, have shown that either fast rate (e.g., 10 Hz) rTMS applied to the left dorsolateral prefrontal cortex (LDLPFC) or slow rate rTMS (e.g., 1 Hz) applied to the right dorsolateral prefrontal cortex (RDLPFC), are effective treatments for depression. Published studies have involved treating either of those two targets. The practical limitations of currently available equipment prevent the alternative or concurrent slow right and fast left treatment. These limitations stem from logistical difficulties in positioning TMS coils, and applying selected pulse parameters at the correct positions.

10 [0009] Arrays of multiple magnetic coils have been proposed. For example, Ruohonen et al. (1998) modeled in software an array of small adjacent magnets intended to stimulate the outer cortical surface of the brain. While power requirements are calculated in this study, no specific means for delivering or switching that power are disclosed. Ruohonen et al. (1999) modeled in software a multi-coil array for the purpose of limb rehabilitation. Again, no specific means for switching or delivering power to the appropriate coil were described. Instead, "the multichannel design allows the stimulus to be moved without moving the coils. This is accomplished by individually adjusting the strength and direction of the current in each coil." Han et al. (2004) proposed a multiple coil array, but they also had no particular strategy for powering the coils other than turning them on simultaneously, and describes, "[i]n the multichannel magnetic stimulation, it is assumed that the predetermined optimal currents are fed in-phase to the coils. Therefore, all the channels are generally ON state when a stimulation pulse is applied to the subject."

[00010] Thus, there is a need for appropriately controlling the stimulation from magnets so that the stimulation can be focused on deep tissue without creating undesired stimulation or inhibition effects in tissue superficial to the deep target. Furthermore, if effects are to be induced upon the intervening neural structures, those effects should be calculated, controllable, desirable effects. The control of the system must allow powering of the array of magnets by tapping the stored charge from one or more sources, and delivering them precisely, under the appropriate circumstances to each coil, individually. There is also a need for a system by which the pulse rate, power and pattern of stimuli delivered through intermediately juxtaposed brain tissue may be different in the different coils of the array, thereby better suiting the characteristics and therapeutic needs of that intermediate brain tissue as well as that of the principal target. Depending on the number of electromagnets, the capacity of the power sources, and other factors, it may be more appropriate to supply power for the triggering of the electromagnets from

WO 2009/026386 PCT/US2008/073751
either a single power source or multiple power sources. Systems, devices and methods to address these needs, as well as others, are described in greater detail below.

SUMMARY OF THE INVENTION

[00011] Described herein are methods, devices and systems for controlling the firing of
5 electromagnets located at different positions to stimulate at least one brain region, including deep
brain regions. The firing may be performed at fixed, random, or mixed fixed and random
intervals, and/or at different pulse rates. In general, the methods described herein include
methods of focusing stimulating from multiple magnets on one or more brain region so that
energy from the magnets sums in a desired brain region to trigger firing of neurons (e.g., action
10 potentials) in the target brain regions without triggering firing in adjacent (and particularly
superficially located) brain regions. The methods further include controlling the timing, rate,
and power of each magnet in an array of magnets to achieve transcranial magnetic stimulation so
that energy applied by the magnets to non-target regions is below a threshold for stimulation and
energy applied to target regions is above the threshold. Furthermore, the rate of stimulation
15 (e.g., the rate that action potentials are evoked) in target regions may be controlled to modulate
the effects of stimulation of a target region.

[00012] In one embodiment, one or more pulses can be generated (e.g., 3, 2, 2, 1, 5 pulses
etc.) at one location before moving on to the next. Alternatively, some or all the pulses can be
concurrently fired from two or more locations. Instead of whole trains of pulses stimulating a
20 given volume of superficial tissue, relatively few pulses per a given period of time may be fired
from locations close to, and potentially stimulate the superficial tissues, but the magnetic pulses
reaching the deep target location from a plurality of magnets may combine to form a pulse train
that activates the desired volume of target tissue. The plurality of electromagnets referred to
herein may be in fixed positions or may be mobile (as in Schneider and Mishelevich, U.S. Patent
25 Application No. 10/821,807). The net effect at the target location is due to combined elements
of temporal and spatial summation.

[00013] This approach may also be used to take advantage of the individual properties of
different brain regions, permitting each region to be stimulated with the pulse sequence that
maximally contributes to the overall intended effect of the treatment. For example, adverse
30 effects may result if pulse rates exceed 3 Hz when the pulse trajectory passes through the right
dorsolateral prefrontal cortex on the way to a cingulate target. Consequently, it may benefit the
overall treatment strategy to limit the rate of pulses passing through the right dorsolateral
prefrontal cortex, even though a faster pulse rate would help the temporal summation effect.

WO 2009/026386

PCT/US2008/073751

[00014] By coordinating the activity of a plurality of electromagnets, each of which must receive a certain amount of pulsed electrical charge at specific times with respect to one another, the devices, methods and systems described herein may control the stimulation of one or more brain regions, including regions previously thought to be too deep for controlled transcranial magnetic stimulation. This process may occur in configurations in which the charge pulses received by these electromagnets are simultaneous, and when the charge delivery among these coils is not simultaneous.

[00015] In one variation, a single power source has an output directed to multiple electromagnets by controlling which driver is gated to conduct to a given electromagnet via a distributor element controlled by a stimulation controller. In another variation, multiple power sources (for example, one for each electromagnet) are each controlled via an associated driver. The gating of the drivers is determined by a distributor element controlled by a stimulation controller. Single power source and multiple power source configurations can be mixed in a single system.

[00016] These methods, systems and devices may also allow a neuromodulation-produced energy source to simultaneously deliver different effects to different neural tissues. For example, multiple stimulation trajectories or multiple stimulation sources (e.g., TMS coils) may be controlled to achieve targeted stimulation. Each of these sources may be capable of independent function. The cumulative effect of the multiple sources at the intersection of their paths, as well as the independent effects of each source in proximal tissue, are calculated and controlled by the system described.

BRIEF DESCRIPTION OF THE DRAWINGS

[00017] FIG. 1 shows five coil-pair sets of electromagnets.

[00018] FIG. 2 illustrates one embodiment of a system for stimulating neuronal tissue deep within a subject's brain in which the power for the electromagnets is provided by a single energy source.

[00019] FIG. 3 illustrates another embodiment of a system for stimulating neuronal tissue deep within a subject's brain in which the power for the electromagnets is provided by multiple individual energy sources.

[00020] FIG. 4 illustrates various forms of control that can be provided for the plurality of coils.

[00021] FIG. 5 shows an array of 3 energy sources around a patient's head, shown in frontal external view (left), and in cross section (right).

WO 2009/026386

PCT/US2008/073751

[00022] FIG. 6 is a table that illustrates three variations of ways in which the coils such as those shown in FIG. 5 may be activated in order to achieve a desired effect, including three threshold-based (action-potential-elicited versus no- action-potential-elicited) calculations.

5 [00023] FIGS. 7A and 7B show two exemplary arrays of 4 (double) stimulator coils positioned around a patient's head.

[00024] FIG. 8 is a table that tallies the effect of different pulse patterns in the coils shown in FIGS. 7A and 7B in a manner that considers distance from each coil, and the strength of the magnetic pulses (measured continuously rather than as a binary variable), and the resultant effect upon the target structure relative to interposed superficial structures.

10 [00025] FIG. 9 is an flowchart showing one variation of a Transcranial Magnetic Stimulation method, as described herein.

[00026] FIG. 10 illustrates distances measured from the bottom of cortical sulci to a deep target, in this example, the cingulate bundle.

15 [00027] FIG. 11 is one variation of a portion of a method of determining stimulation parameters for Transcranial Magnetic Stimulation.

DETAILED DESCRIPTION OF THE INVENTION

[00028] The Transcranial Magnetic Stimulation (TMS) methods, devices and systems described herein are capable of triggering action potential (including specified patterns of action potentials) in one or more target brain regions without trigger action potential sin nearby non-
20 target regions, including regions that are superficial (e.g., between the target region and the external magnets(s) stimulating the brain). These TMS systems may support a variety of action potential firing patterns by controlling the pulsing of multiple, independently triggerable, electromagnets from one or more energy sources. The system may also monitor or control the one or more power supplies so that there is sufficient capacity from the power supplies so when a
25 given pulse is triggered, adequate power is available to deliver a stimulus from each electromagnet as needed to trigger the desired action potentials from the target brain region.

[00029] FIG. 1 illustrates a configuration incorporating five electromagnets 110, 120, 130, 140, and 150 which may be used as part of a TMS system as described herein. The electromagnets need not be of equal size, and do not have to be in a uniform relationship to each
30 other. The electromagnets may move as a group (say on a gantry or robotic arm) and/or in relationship to each other over time. For example, the electromagnets may be moved during stimulation (TMS) or they may be fixed during stimulation. In FIG. 1, a target neural (brain) tissue region 170 is illustrated. This region need not be equidistant from the electromagnets.

WO 2009/026386

PCT/US2008/073751

Two or more electromagnets must be included; in the description of the embodiments illustrated in FIGS. 2 and 3, four electromagnets are incorporated.

[00030] In general, the devices and systems described herein may be used to stimulate one or more regions of the brain. As used herein "stimulation" of a brain region may refer to the eliciting of one or more (or a series of) action potentials from the brain region. Deep brain regions in particular may be stimulated with these devices and methods. As used herein the phrase "deep brain regions" may refer to cortical and sub-cortical brain regions, or just sub-cortical brain regions (e.g., regions below the subject's cortex). In some variations, multiple brain regions (including a cortical and a sub-cortical brain region, two or more sub-cortical regions, etc.) may be stimulated. For example, a complex pulse rhythm such as the "theta" pattern (Huang et al., 2005) on one region of the brain may facilitate TMS-induced neuromodulation effects in another part of the brain. Thus, the systems described herein may be used to simultaneously stimulate such a pattern in one region while simultaneously stimulating another region.

[00031] In order to stimulate one or more brain regions, the TMS systems described herein control the plurality of electromagnets to trigger pulses of an appropriate strength, duration and frequency (including complex patterns of stimulation), at each of the plurality of electromagnets so that only target brain region(s) are activated. Triggering of pulses can be done mechanically (e.g., through notches in a cam) or electronically using a built-in fixed, random, or mixed pattern or such patterns can be generated under computer control.

[00032] In general, the system may generate appropriate firing patterns for each of the plurality of electromagnets in the system. The "firing pattern" may refer to the duration of a pulse, the frequency of the pulse, and the intensity (strength) of the pulse (e.g., the current/voltage applied to generate the pulse). The system typically controls and coordinates the firing patterns of all of the electromagnets. For example, the electromagnets may be fired in a sequential order (e.g., first electromagnet, second electromagnet, third electromagnet, etc.) or in some other order (including random or pseudo-random). An example of a sequential firing pattern is shown in Table 1 and of a random firing is shown in Table 2, below. In Table 1, electromagnets at five different locations, A through E represented in the table columns, are triggered sequentially as the process steps through times 1 through 10 represented in the table rows. The objective is to minimize the number of pulses received by tissues close to a given electromagnet to avoid undesirable side effects while maximizing the number of pulses stimulating the target. Each pulse must be of sufficient duration so that the neural membrane will not re-polarize. For example, the chronaxie of a typical cortical neuron is 450 microseconds. The electromagnets are physically distributed such that tissues close to one

WO 2009/026386 PCT/US2008/073751
 electromagnet location (e.g., location "A") will be little impacted by pulses from a different location (location "B"). In Table 1, for location A, pulses may be triggered at time steps 1 and 6, so at the end of time step 10, two pulses have passed through neural tissue from the electromagnet at location A. The same effect will be true for electromagnets at locations B through E. The common target, however will have received a pulse at each time step, albeit at a
 5 someone lower magnitude because it is further away than tissues close to the electromagnets at locations A through E. As demonstrated, at the end of 10 time steps, tissues near the individual electromagnet locations A through E will have received only two pulses where the target deep location will have received ten pulses.

10 [00033] TABLE 1: SEQUENTIAL FIRING PATTERN

	LOCATION					
TIME	A	B	C	D	E	TARGET
1	1					1
2		1				1
3			1			1
4				1		1
5					1	1
6	1					1
7		1				1
8			1			1
9				1		1
10					1	1
CUM TOTALS	2	2	2	2	2	10

[00034] The TMS systems described herein may include control logic that coordinates the firing pattern, as well as the timing, strength and duration of the pulses applied by the electromagnets. This control logic (which may be part of a controller, and may be hardware,
 15 software, or both) may receive inputs regarding the subject's target anatomy (e.g., the location of one or more targets relative to the electromagnets), as well as information regarding the status of the power supply(s) indicating available power. Finally, inputs such as the desired rate of evoked action potentials for a target region may also be included. Additional inputs may be used as well. These inputs may help the control logic to determine the stimulation at each of the
 20 electromagnets, including what the firing pattern should be.

[00035] An example of a random firing pattern is demonstrated in Table 2. In this example, the same net number of pulses is delivered to tissues close to the electromagnets at locations A through E while the deep target receives 10 pulses, similar to the pattern shown in

WO 2009/026386

PCT/US2008/073751

Table 1. Sequential and random firing patterns can be mixed to produce the same results, and more than one pulse can be triggered at a given time step before moving on to the next time step. Some or all the pulses can be simultaneously fired from two or more locations.

[00036] TABLE 2: RANDOM FIRING PATTERN

5

	LOCATION					
TIME	A	B	C	D	E	TARGET
1		1				1
2				1		1
3	1					1
4					1	1
5				1		1
6		1				1
7			1			1
8	1					1
9		1				1
10					1	1
CUM TOTALS	2	3	1	2	2	10

[00037] The time interval between time steps 1 through n may be tailored to deliver the pulses at a rate that is faster than the interval at which the target neural elements (neurons of the target brain region) will re-polarize; at this faster rate, the threshold for the target neural elements will be exceeded and desired effective stimulation may occur, triggering an action potential. The firing rate of the individual electromagnets at locations A through n (and thus the combined pulse rate that will be delivered at the target location) depends on the number of those individual electromagnets. For example, to achieve a pulse rate at the target to be 1000 Hz, if there are five individual electromagnets (e.g., A through E), this can be achieved by stimulating those five electromagnets at an effective rate of about 200 Hz each. If there are three only individual electromagnets (e.g., A through C), this can be achieved by stimulating those five electromagnets at an effective rate about 333 Hz each. All of the electromagnets need not be fired at the same frequency to achieve the effect. For example to get a pulse rate of 1000 Hz at the target, two of three electromagnets could have an effective firing rate of 400 Hz and the third could have an effective firing rate of 200 Hz. It is also not necessary that the electromagnets be of uniform type or size. In any situation involving random firing, the time interval can vary as well as the firing sequence.

WO 2009/026386

PCT/US2008/073751

[00038] The system may also control the firing pattern in order to achieve a desired rate of stimulation of the target tissue (e.g., a rate of action potential firing). For example, the system may control the electromagnets so that high pulse rates (e.g., 1000 Hz) may be achieved for only a fraction of a second, for example over 5 successive pulses, closely spaced, one from each of 5 electromagnets, followed by a pause. In such a case, the "1000 Hz" pulse burst may be experienced by neurons as a single stimulation. Provided that a sufficient period of wait (e.g., 0.2 seconds) separates the rapid (e.g. 1000 Hz) multi- electromagnet bursts, the net effect experienced by a deep target tissue will of a much slower pace, for example, between 5-50 Hz. The same principle may be applied to the production of temporally summated multi-
 10 electromagnet bursts in the production of slow-rate or fast-rate rTMS. For example, even if 5 electromagnet are discharged once each at a 1000 Hz rate, so long as about 1 second separates the overlapping bursts (e.g., the bursts summed in the target tissue), the effective pulse rate and safety profile experienced by a given brain part will be just short of 1 Hz. Thus, by firing each electromagnet once, each in rapid (e.g., 1000 Hz) succession (a "burst"), but then waiting 0.2
 15 seconds to 1 second between bursts, we can get temporal summation and the safety of normal rTMS rates.

[00039] The TMS systems described herein may therefore attend to the overall stimulation pattern while controlling each electromagnet (or groups of electromagnets) individual firing rates, durations and strengths. In general, the stimulation of target tissue results from the
 20 temporal and spatial summation of the effect of the applied electromagnetic field at the target tissue. Thus, the system determines the appropriate firing pattern for all of the electromagnets as well as the individual firing (strength, duration and rate) for each electromagnet so that the firing of each electromagnet results in a sub-threshold energy for the non-target tissue, but the focused energy on the target tissue is above-threshold. As indicated, controlling the power applied by the
 25 system is one part of this control. In general, each electromagnet may be powered by a single power source, multiple power sources, or one power source may be used to power multiple electromagnets.

[00040] FIG. 2 illustrates an embodiment of a TMS system in which power for the electromagnets is provided by a single energy source. One output of power source 200 is
 30 provided in common via connection 220 to all of the electromagnets 230. While four electromagnets 230 are shown in the figure, any number feasible in the applied geometry can be powered. The firing of the individual electromagnets is determined by stimulation controller 250, which activates distributor 260 to select the appropriate driver 280 which when selected at the given time delivers power via connection 210 from power source 200 to the associated
 35 electromagnet 230 via connection 290.

WO 2009/026386

PCT/US2008/073751

[00041] FIG. 3 illustrates an embodiment in which power for the electromagnets is provided by individual power sources. One output of all the power sources (e.g., power sources A through D) 300, 302, 304, 306 is provided in common by connection 320 to all the electromagnets 330, 332, 334, 336. Although four electromagnets 330, 332, 334, 336 are shown in the figure, any number of electromagnets feasible to the applied geometry can be powered. The firing of the individual electromagnets in this example determined by stimulation controller 350, which activates distributor 360 to select the appropriate driver (e.g., drivers A through D) 380, 382, 384, or 386 which when selected at the given time delivers power via associated connection 390, 392, 394 or 396 from respective power source 300, 302, 304 or 306 to the associated electromagnet 330, 332, 334 or 336. The controller 350 may run the control logic coordinating the stimulation of the target while avoiding stimulation of non-target regions.

[00042] In either variation illustrated in FIG. 2 and FIG. 3, more than a single electromagnet can be pulsed simultaneously, so long as the power source (e.g., FIG. 2) or power sources (e.g., FIG. 3) have sufficient capacity. As mentioned, the control logic may determine the appropriate output based on the available capacity of the power source(s). This capacity may be monitored directly (e.g., by one or more inputs), based on specification, or based on calculation or estimate.

[00043] FIG. 4 illustrates various examples of control of the firing pattern and excitation of the electromagnets (coils) that can be provided for the plurality of coils in accordance with the present invention as above described. Electromagnet charge storage 400 may be divided into Single Source methods 410 and Multiple Source methods 420. Single Source methods 410 may be subdivided into categories, as shown in FIG. 4. Single Source Synchronous pulses 411 are used in order to make the single power source deliver charge to each of a plurality of coils at timings that bear a fixed relationship to one another. Examples may include simultaneous (414) pulses, and non-simultaneous (415) pulses. Single Source Asynchronous pulses 412 describe those in which charge from a single charge storage device is metered to a plurality of coils in a manner such that each coil fires based upon a signal other than a time scale shared by the coils. The initiation of asynchronous firing may include, for example, sensing that a series of pulses delivered by one coil has finished. Single Source Independent pulses 413 describe those in which the activity of one coil is not synchronized with, and does not influence the activity of another coil. Very large stored charge reservoirs are required to successfully use this approach.

[00044] Multiple Source methods (420) may also be subdivided into categories. Multiple Source Synchronous pulses 421 are used in order to make the single power source deliver charge to each of a plurality of coils at timings that bear a fixed relationship to one another. Examples may include simultaneous (424) pulses, and non-simultaneous (425) pulses. Multiple Source

WO 2009/026386

PCT/US2008/073751

Asynchronous pulses 422 describe those in which charge from a single charge storage device is metered to a plurality of coils in a manner such that each coil fires based upon a signal other than a time scale shared by the coils. The initiation of asynchronous firing may include, for example, sensing that a series of pulses delivered by one coil has finished. Multiple Source
 5 Independent pulses 423 describe those in which the activity of one coil is not synchronized with, and does not influence the activity of another coil. This may be more readily accomplished than with a single source, as power may be specifically allotted to the activity of any given coil.

[00045] FIG. 5 shows an array of 3 (double) stimulator coils (referred to herein as three 'electromagnets') around a patient's head, in an image based in part on image data from Voxel-
 10 Man 3D Navigator. The head of the subject 505 is shown transected by plane 510. V-shaped double coil 520 (also designated as coil A or electromagnet A) is composed of circular coils 521 and 522, and bent at the center where the return path of the current in both coils is in the same direction. Similarly, V-shaped double coil 530 (also designated as coil B or electromagnet B) is composed of circular coils 531 and 532 joined at a bent center, and V-shaped double coil 540
 15 (also designated as coil C or electromagnet C) is composed of circular coils 541 and 542, joined at a bent center. Within the sub-cortical (or "deep") target area 580 (in this example the left and right cingulum), there is targeted anatomy 590, in this example, cingulate fiber bundle 580. In another embodiment the electromagnets are not V-shaped, but traditional figure-8 double coils. In still another embodiment, not all of the axes across the faces of the electromagnets are
 20 oriented in the same direction.

[00046] It is assumed that the distance between the bottom of the nearest cortical sulcus and the underlying deep target is less than the distance between the physical coil centers. Under these conditions, the magnetic fields will summate at the deep target to a greater degree than at the cortical surface.

25 [00047] By pulsing one or more coils at a polarity that is same as that of an adjacent coil, magnetic flux reaching some locations may be augmented. Conversely, by pulsing one or more coils a polarity that is opposite that of an adjacent coil, magnetic flux reaching some locations may be neutralized. For example if Coil 560 is reverse-biased with respect to coils 550 and 570, respectively, the medial aspect of the field emitted by coils 550 and 570 may be largely
 30 cancelled. This effect may be controlled by the TMS system described herein, and may be helpful in focusing the target area.

[00048] For example, a TMS system as described herein may be used to generate a fast rTMS pulse rate to a peripheral brain region and slow pulse rate to a deep target region. This pattern of stimulation (and the resulting firing pattern and set of instructions for the
 35 electromagnet) may be particularly useful for reducing dorsal anterior cingulate metabolic rate

WO 2009/026386

PCT/US2008/073751

while increasing motor cortex or prefrontal metabolic rate, such as in the context of a subject being treated for pain or OCD with depression. When the pulses are rapid but temporally staggered for a time interval that exceeds the chronaxie of the target, a rapid stimulation effect will be registered near each coil, but the target at the intersections of the energy path does not
 5 summate because of temporal staggering of the pulses from the periphery. By having some pulses (for example, 1 per second) from the periphery coincide temporally (or occur in rapid succession such that they fall within the chronaxie time of the deep target neurons), a slow rate at the deep target can be achieved even as the sites at the periphery achieve a fast stimulation rate.

[00049] In another example, it may be clinically desirable to have a slow rTMS pulse rate
 10 to peripheral brain and fast pulse rate to a deep target, at the intersection of the energy paths. For example, it may be desirable to decrease excessive prefrontal metabolism and increase dorsal anterior cingulate activity, for treating attention deficit hyperactivity disorder. The controller may receive the target information (identifying the location of the targets relative to the electromagnets), and may calculate, either before stimulation or on-the-fly, during stimulation,
 15 achieve the desired effect. For example, pulses from each of the multiple sources may be delivered in a staggered fashion so as to make pulses in the periphery slow, and pulses at the intersection of the energy fast. By powering pulses at a rapid rate, but sub-threshold in power (e.g. 99% MT), interspersed with slow rate pulses of suprathreshold power (e.g. 120% MT), the target at the intersection of the energy paths center will experience rapid stimulation, while the
 20 locations beneath one or more coils will experience only slow-rate stimulation. Because rTMS pulses are quite brief (approx 0.1 to 0.3ms in duration), there is an abundance of temporal "space" in between pulses of even a rapid train in which to deliver pulses in an asynchronous fashion, distributed between several different coils.

[00050] FIG. 6 shows a table illustrating three example of activation of electromagnets of
 25 a TMS system similar to that shown in FIG. 5, in order to achieve a desired effect, including three threshold-based (action-potential-elicited versus no- action-potential-elicited) calculations. In this table, the value of "1" means that an action potential is elicited, as the critical threshold has been exceeded. By contrast, "0" means that no action potential has occurred, as the critical threshold value of the cumulative effect has not been exceeded. T1 through T10 are sample
 30 times within an interval, which in this case are defined as 0.1 ms intervals. In alternative embodiments, T1-T10 may represent different time periods. They may or may not be spaced at regular time intervals. In each of the three tables, it is assumed that the distance between the bottom of the nearest cortical sulcus and the underlying deep target is less than the distance between the physical coil centers. Under these conditions, the magnetic fields will summate at
 35 the deep target to a greater degree than at the cortical surface. The assumptions behind what

WO 2009/026386

PCT/US2008/073751

produces an adequate summation in each of these scenarios will be further explored below in the discussion of FIG. 8. Control logic (e.g., part of a controller) may be used to determine (e.g., calculate) this stimulation pattern, as well as the parameters of each stimulation provided by the individual electromagnets, including the powering of each electromagnet, necessary to achieve this stimulation pattern.

[00051] In the first of the three tables shown in FIG. 6, the top table shows a scenario in which pulses are delivered from each of Coil A, Coil B, and Coil C at each of the ten time intervals. Accordingly, the summated "mutual deep target" is stimulated to action potential at each pulse, for a net deep stimulation rate of 10 Hz. In this example, the deep target region (at the intersection of the pulses emitted by Coils A, B, and C) is stimulated, as is the more superficial cortical regions beneath Coils A, B and C.

[00052] In the second of the three tables shown in FIG. 6, Coils A and B are shown being pulsed at a fast 10Hz rate, while Coil C is pulsed a slow 1Hz rate, with a pulse only at T1. Because it is assumed that two coils at these spacing are too far from the mutual deep target to produce summation, the output at the mutual deep target is shown to be a "1", or action potential only at T1. Thus the net effect at the mutual deep target is 1 Hz stimulation, while the more superficial regions are stimulated at 10 Hz.

[00053] In the final of the three tables shown in FIG. 6, Coils A and B are shown being pulsed at a fast 10Hz rate, while Coil C is pulsed a medium rate of 5 Hz, occurring at every other time interval. Because it is assumed that two coils at these spacing are too far from the mutual deep target to produce summation, the output at the mutual deep target is shown to be a "1", or action potential only at every other time interval. Thus the net effect at the mutual deep target is 5 Hz stimulation.

[00054] Of course, in FIG. 6, the stimulation at each of the cortical regions is indicated as "100% MT" (above threshold) for stimulation at those regions. "MT" refers to motor threshold, a standard (based on stimulation of motor cortex) for evoking a response via Transcranial Magnetic Stimulation; "100% MT" or greater (e.g., "115% MT") may result in an evoked action potential. The stimulation applied may be below threshold (< 100% MT), while still summing to provide sufficient (at or above 100% MT) for the deeper brain regions. Thus, the cortical or regions superficial to the deep target may be un-stimulated so that they do not fire action potentials, while still stimulating the deeper region(s).

[00055] FIGS. 7A and 7B shows two different exemplary array configurations, each consisting of four double coils around a patient's head, and centered upon the same cingulate target illustrated as the mutual deep target in FIG. 5. The electromagnets may be movable during the TMS treatment, so that the position of the applied energy may be moved. Such a coil-

WO 2009/026386

PCT/US2008/073751

moving device may be like that described in Schneider and Mishelevich, US Patent Application No. 10/821,807. In other example, the TMS system may include stationary coil arrays. Stationary coils may be moved (repositioned) prior to treatment, or between treatment steps.

[00056] In FIG. 7A, the upper portion of the figure, coils 705, 710, 715 and 720 are in locations too distant from the dorsal anterior cingulate target 700 to effectively modulate its activity. However, by moving coils into a closer pattern as shown in the lower figure, FIG. 7B, effective use of the array becomes possible. In FIG. 7B, coils 755, 760, 770 and 780 have moved much closer together and closer to dorsal anterior cingulate target 750 in a 3D pattern overlaid upon a 2D axial slice. This configuration may also be achieved using three or more standard flat TMS coils, with their "flat planes" at right angles to one another, as described by the present inventors in US Patent Application 11/429,504.

[00057] FIG. 8 is a table that tallies (simulates) the effect of different pulse patterns of the coils shown in FIG. 7B in a manner that considers distance from each coil, and the strength of the magnetic pulses (measured continuously rather than as a binary variable), and the resultant effect upon the target structure relative to interposed superficial structures. The distance to the target for a given electromagnet is DTDT which is the "Distance to The Deep Target" in centimeters measured from the bottom of the cortical sulcus through which the magnetic field from that electromagnet passes. The falloff factor (FF) is an index that reflects what percent of an energy source is present after having traveled 1 cm from its previous position. The % of power at each time period (T_n) reflects the energy applied to the coil (duration and power)? As shown, at the Mutual Deep Target (which is the target at the intersection of the plurality of the stimulation provided by the electromagnets), the percent power is 115%, which is suprathreshold. In the case of 70mm double coils that may be used for TMS, this factor is approximately 0.50 (fifty percent). Percent power at Mutual Deep Target is the percent of target activation threshold or percent motor threshold. As previously designated, T_n (e.g., T_1 , T_2 ... T_n) is an arbitrary time: these times may be equally spaced, but are not necessarily so. Percent power shown at Mutual Deep Target may be calculated at each T_n as:

$$\text{Percent Power at MDT} = (FF^{DTDT} \times \% \text{ Power at } T_n)_{\text{Coil A}} + (FF^{DTDT} \times \% \text{ Power at } T_n)_{\text{Coil B}} + (FF^{DTDT} \times \% \text{ Power at } T_n)_{\text{Coil C}} + (FF^{DTDT} \times \% \text{ Power at } T_n)_{\text{Coil D}}$$

[00058] Because the cingulate is a bilateral structure that happens to be close to the midline, such distances may be used for both the right and left cingulate structures if target is assumed to be (for the sake of easy calculate) a point between to two cingulate bundles. In the specific scenario illustrated with the particular values shown in the table, it is illustrated that two coils in which the underlying sulci are 2.5cm from the target plus two coils in which the underlying sulci are 0.5 cm from the target, only 65% power is required from each coil to

WO 2009/026386

PCT/US2008/073751

produce 115% of motor threshold at the target. Of course many other power/distance requirements may be determined with the method shown in this figure. A variant of the method illustrated by this table may be used to separately calculate the effect upon only one target at a time, based upon the distance of that target from each of the energy sources.

5 [00059] As mentioned above, any of the Transcranial Magnetic Stimulation (TMS) systems described herein are typically configured so that each electromagnet is individually controlled or instructed. Thus, these systems may include a controller that specifically coordinates each individual electromagnet, and the individual electromagnets are configured to be capable of acting independently of the others, so that each electromagnet may execute a
10 separate stimulation protocol from the other electromagnets. The controller, which may be a separate component or an integrated component in the system, and may include both hardware and software (or firmware), typically executes a stimulation strategy that includes instructions for the control of each electromagnet. These instructions may include controlling the position, frequency or rate of firing, strength of firing, duration of firing, shape of applied voltage/current
15 (e.g., waveform shape), position (e.g., angle and/or distance from patient, orientation around the patient, and in some variations, movement of the electromagnet), and direction of electromagnetic field. The instructions for controlling stimulation executed by the controller may also be referred to as a treatment plan or treatment strategy. In addition to controlling the activity of each electromagnet, the treatment strategy may also include a stimulation pattern,
20 indicating the pattern of firing of individual electromagnets. As used herein "individual" electromagnets may include sets (e.g. pairs, etc.) of electromagnets.

[00060] In some variations the controller also includes logic (hardware and/or software) for generating the treatment strategy. Alternatively, a separate module or component for calculating the treatment strategy may be used. For example, scheduling logic may be used to
25 generate one or more treatment strategies. FIG. 9 is a flowchart illustrating one method of generating a treatment strategy. In general, this treatment strategy is formulated by first determining (or inputting, e.g., by user input) the treatment objectives for each target region, as well as any other regions that may be affected by activation of the electromagnets, such as the brain regions between the electromagnet and the target.

30 [00061] Referring to FIG. 9, the first step in controlling a TMS system such as the systems described herein includes determining the deep brain tissue target(s) to be stimulated 1001. Any appropriate target may be chosen. The deep brain region target (e.g. sub-cortical target) may be chosen based on the treatment effect desired (e.g., treatment of depression, etc.). The target deep region of the subject's brain chosen may be provided to the controller (or other module) of
35 the system by numeric (e.g., providing coordinates), by graphical (e.g., indicating on a subject's

WO 2009/026386

PCT/US2008/073751

brain scan), or any other appropriate means. For example, the system may include brain scanning or mapping, or may receive input from brain scanning or mapping. For example, the system may receive the position or coordinates of the target(s) relative to the positions of the electromagnets. Once the primary target(s) (e.g., deep brain targets) have been determined, the system may determine what secondary targets may be affected by the stimulation of the target regions. A secondary target may also be called an incidental target or a collateral target, because, although it is not an intended target, it may be stimulated during the attempt to stimulate the intended target. For example, the cortical region between the deep brain region and the electromagnet, along the pathway of the pulse emitted by the electromagnet, may be considered a secondary or collateral target. In some cases, a collateral target may also be a primary target.

[00062] The position of the electromagnets (coils) around the subject may also be adjusted. For example, once the target deep brain region(s) have been selected, the coils around the subject heads may be moved to better reach them. In some variations, the magnets may be continuously moved (e.g., rotated, tilted, or otherwise repositioned) to reach the target region(s). The movement may be coordinated or controlled by the controller, and may be made either at the start of a treatment, or it may occur continuously or periodically during the treatment. Thus the treatment strategy may include control of magnet position and/or movement.

[00063] Once the primary target regions and collateral or secondary target regions have been identified, the system may then determine objectives for the primary and secondary targets 1003. The objective may be input from the user (e.g., doctor, technician, etc.) and/or may be selected from a database of objectives. In some variations, the objective for a particular region (e.g., target region) may be expressed as a level of stimulation desired, such as stimulation at a set frequency or range of frequencies (e.g., 5 Hz, 50 Hz, 100Hz, 200 Hz, 500 Hz, etc.) or a predetermined pattern (e.g., bursts of pulses separated by a delay period). In some variations, the objectives may be broadly characterized as “up regulation”, “down regulation” or “non-stimulation.” For example, an objective of non-stimulation may be interpreted as limiting the target region (e.g., a collateral target region) so that threshold stimulation from the electromagnet (e.g., stimulation less than 100% MT for that region) is not achieved. Thus, although pulses may pass through the target region, they should not achieve 100% MT in that region. Similarly, an objective of “up-regulation” in a particular region may mean stimulation at a frequency of about 5 Hz or greater within the target region. Similarly, an objective of “down-regulation” of a target region may refer to stimulation at a rate of 1 Hz or less. An inventory or database of stimulation objectives for multiple different brain regions may be used (and may be included as part of the

WO 2009/026386

PCT/US2008/073751

system) to provide an adjustable default or pre-set to the system. For example, the adjustable default for collateral targets may be non-stimulation.

[00064] Once targets and target objectives have been selected, the system may then apply a method to determine a stimulation strategy. One variation of such a method is shown in FIG. 9, steps 1005-1019. For example, the system may generate a plurality of candidate strategies 1005 (e.g., m candidate strategies) by applying the target strategies, then score these strategies after simulating their application, and apply the highest-scoring treatment strategy.

[00065] FIG. 11 provides one illustration of a method for choosing parameters for candidate strategies, as indicated in steps 1005 and 1007. In general, the step of choosing parameters for each magnet during a treatment strategy may include generating a stimulation pattern wherein the timing of firing of each magnet in the system is coordinated. This stimulation pattern may be fixed, random or mixed, as described above. Further, the firing characteristics of each electromagnet during the stimulation pattern may be selected, including strength, duration, shape of the applied waveform, position of the electromagnet, direction of the field, etc. These parameters (the stimulation pattern and the firing characteristics) may be constrained by the target and target objectives. For example, FIG. 11, steps 2001-2027, describes one variation of a method of determining generating a target number of candidate stimulation strategies. For example, permutations of strength, duration, rate, field orientation, etc. may be determined 2005 for different permutations of stimulation patterns 2003, and simulated 2015 to determine if they achieve the target objectives 2017 for both primary and collateral targets. This process can be iteratively repeated until an array of candidate strategies (or a best candidate strategy, if they are being scored and compared during this process) is identified. In some variations, pre-set or historical treatment strategies may be applied or used as a starting point for determining a candidate treatment strategy. For example, a database of treatment strategies for particular targets may be used. Thus, in some variations, the system may include such a database, and may add to or modify this database.

[00066] Simulation of a candidate treatment plan (e.g., during determination of a treatment plan, as shown in FIG. 11, or during scoring of a treatment plan, as shown in FIG. 9, may be based on the application of the summation (both temporal and spatial) of the applied pulse(s) within each target region. For example, as indicated by FIG. 8, described above, a matrix of simulated stimulation values may be generated to determine what the rate and level of stimulation is for each target region, which can then be compared against the objectives for that target region. Thus, the simulation may apply the attenuation factor, based on the location of the target region relative to the electromagnets. In some variations, particular characteristics of the

WO 2009/026386

PCT/US2008/073751

tissue may also be applied (e.g., region attenuation factors, regional thresholds for stimulation, the effect of field orientations in certain regions, etc.).

[00067] FIG. 10 is an adaptation of a figure from the Talairach Atlas in which distances are measured from the bottom of a cortical sulci to a deep target, in this case the cingulate bundle. Brain 901 includes gyrus 902 (a representative example), sulci 903 (a representative example), and longitudinal fissure 904. Sulci 903 and longitudinal fissure 904 are typically filled with clear cerebrospinal fluid (not illustrated). Cerebrospinal fluid is composed principally of water with sodium chloride salt, which makes these spaces highly electrically conductive. Inside brain 901 is also the cingulum: principally gray matter but also containing cingulate bundle 910, which is composed of axons, or white matter. The distances between the deep target (e.g., cingulate bundle 911) and the bottom of two nearby highly conductive sulci are relatively short: distance 911 and distance 920. Distance 911 and distance 920, when represented in centimeters, may be used within the context of the table in FIG. 8 as DTD (distance to deep target) numbers. Because the cingulate is a bilateral structure that happens to be close to the midline, such distances may be used for both the right and left cingulate structures if target is assumed to be a point between two cingulate bundles.

[00068] In accordance with the method described, even though there may be radical difference in way the different sources (e.g. coils) behave, the net results at various locations may still be predicted and controlled. Fast and slow stimulation rates may be simultaneously applied to neural tissue on the periphery, while either fast or slow stimulation is being applied to the shared deep target. While the examples of electromagnets shown in the figures are V-shaped double TMS coils, the present method is intended to be generic to any neurostimulation energy source, including, but not limited to standard (flat) double TMS coils or circular TMS coils. The method is also intended to generically apply to neurostimulation energy sources including but not limited to direct or alternating current electrodes, optical neurostimulation light sources, and ultrasound emitters, any of which may be either implanted, externally placed, or within natural orifices.

[00069] The various embodiments described above are provided by way of illustration only and should not be construed to limit the invention. Based on the above discussion and illustrations, those skilled in the art will readily recognize that various modifications and changes may be made to the present invention without strictly following the exemplary embodiments and applications illustrated and described herein. Such modifications and changes do not depart from the true spirit and scope of the present invention, which is set forth in the following claims.

WO 2009/026386

PCT/US2008/073751

REFERENCES

- Huang, Y-Z, Edwards, M.J. Rounia, Elizabeth, Bhatia, K.P., and J.C. Rothwell, "Theta Burst Stimulation of the Human Motor Cortex," *Neuron*, 45:201-206, 2005.
- 5 U.S. Patent Application No. 10/821,807 "Robotic apparatus for targeting and producing deep, focused transcranial magnetic stimulation," Schneider MB and Mishelevich DJ.
- Mishelevich DJ, Schneider MB, U.S. Patent Application No. 11/429,504 "Trajectory-Based Deep-Brain Stereotactic Transcranial Magnetic Stimulation," WO 2007130308 20071115
- 10 Ruohonen J, Ilmoniemi RJ. Focusing and targeting of magnetic brain stimulation using multiple coils. *Med. Biol eng. Comput.*, 1998, 36, 297-301.
- Ruohonen J, Ravazzani P, Grandori F, Ilmoniemi R. Theory of Multichannel Magnetic
- 15 Stimulation: Toward Functional Neuromuscular Rehabilitation. *IEEE Transactions on biomedical Engineering*, Vol 46, No. 6, June 1999. 646-651
- Han B, Chun IK, Lee SC, Lee SY. Multichannel Magnetic Stimulation System Design Considering Mutual Coupling Among the Stimulating Coils. *IEEE Transactions on Biomedical*
- 20 *Engineering*. Vol51. No. 5, May 2004. 812-817
- Mishelevich DJ, Schneider MB. Pulsing Multiple Independently Triggered Electromagnets from One or More Energy Sources, USPTO 60970958, 09/09/07
- 25 Schneider MB, Mishelevich DJ Target-Specific Coil Configurations for Transcranial Magnetic Stimulation. USPTO 60990300. 11/27/07.
- Isenberg K, Downs D, Pierce K, Svarakic D, Garcia K, Jarvis M, North C, Kormos TC. Low frequency rTMS stimulation of the right frontal cortex is as effective as high frequency rTMS
- 30 stimulation of the left frontal cortex for antidepressant-free, treatment-resistant depressed patients. *Ann Clin Psychiatry*. 2005 Jul-Sep;17(3):153-9.
- Talairach J, Tournoux P (1988). *Co-planar stereotaxic atlas of the human brain*. Thieme, New York.

35

WO 2009/026386 **PCT/US2008/073751**
Voxel-Man 3D Navigator V. 2.0 Karl Heinz Hohne and Springer Verlag Electronic Media.
Heidelberg, Germany 2001.

WO 2009/026386

PCT/US2008/073751

CLAIMS

What is claimed is:

1. A Transcranial Magnetic Stimulation (TMS) method for stimulating neuronal tissue deep within a subject's brain by firing a plurality of electromagnets located at different locations around the subject's head, the method comprising:
 - firing a first electromagnet at a first duration, rate and power to emit an electromagnetic pulse along a first pathway through the subject's brain;
 - firing a second electromagnet at a second duration, rate and power to emit an electromagnetic pulse along a second pathway through the subject's brain;
 - triggering stimulation in a target deep region of the subject's brain located in the intersection of the first and second pathways by temporally and spatially summing the effects of the electromagnetic pulses emitted by the first and second electromagnets on the target deep region of the subject's brain.
2. The method of claim 1, further comprising:
 - determining the first duration rate and power for firing the first electromagnet; and
 - determining the second duration rate and power for firing the second electromagnet, wherein the first and second duration rate and power are determined based on an attenuation factor and the distance to the target deep region in the subject's brain from the first and second electromagnet.
3. The method of claim 1, further wherein the step of firing the first electromagnet comprises firing the first electromagnet at a first duration, rate and power that does not trigger stimulation of neural tissue located more superficially to the target deep tissue region.
4. The method of claim 1, further wherein the step of firing the second electromagnet comprises firing the second electromagnet at a second duration, rate and power that does not trigger stimulation of neural tissue located more superficially to the target deep tissue region.
5. The method of claim 1, wherein the first duration, rate and power are different from the second duration, rate and power.

WO 2009/026386

PCT/US2008/073751

6. The method of claim 1, wherein the step of firing the first electromagnet comprises firing the first electromagnet from a stationary electromagnet. that is not configured to move during a TMS treatment.
- 5 7. The method of claim 1, wherein the step of firing the first electromagnet comprises firing the first electromagnet from a movable electromagnet that is configured to move during a TMS treatment.
8. The method of claim 1, further comprising firing a third electromagnet at a third duration,
10 rate and power to emit an electromagnetic pulse along a third pathway through the subject's brain, wherein the third pathway intersects with the first, second and third pathway at the target deep region of the subject's brain.
9. The method of claim 8, wherein the step of triggering stimulation in the target deep region of
15 the subject's brain further comprises temporally and spatially summing the effects of the electromagnetic pulses emitted by the first, second, and third electromagnets on the target deep region of the subject's brain.
10. The method of claim 1, further comprising triggering stimulation in the target deep region of
20 the subject's brain at a predetermined rate by firing bursts of electromagnetic pulses from the first and second electromagnets that sum to trigger stimulation within the target deep region, wherein the bursts of pulses are separated by a waiting period during which electromagnetic pulses from the first and second electromagnets do not sum to trigger stimulation in the target deep region.
- 25 11. The method of claim 1, wherein the steps of firing the first electromagnet and firing the second electromagnet comprise powering the first electromagnet and the second electromagnet from a first power source.
- 30 12. The method of claim 1, wherein the steps of firing the first electromagnet and firing the second electromagnet comprise powering the first electromagnet and the second electromagnet from different power sources.
13. A Transcranial Magnetic Stimulation (TMS) method for stimulating neuronal tissue deep
35 within a subject's brain by firing a plurality of electromagnets located at different locations around the subject's head, the method comprising:

WO 2009/026386

PCT/US2008/073751

selecting deep brain target;

determining treatment objectives for the deep brain target and a plurality of collateral targets, wherein the collateral targets correspond to brain structures between the deep brain target and each of the electromagnets;

5 generating a treatment strategy configured to achieve the treatment objectives, wherein the treatment strategy comprises a stimulation pattern of firing of the electromagnets, and a set of individual control instructions for firing each of the electromagnets in the stimulation pattern; and
applying the treatment strategy to the plurality of electromagnets.

10

14. The method of claim 13, wherein the step of determining treatment objectives for the deep brain target and the plurality of collateral targets includes referring to a database of suggested treatment objectives based on the target region.

15 15. The method of claim 13, wherein the step of determining the treatment objectives includes setting the collateral treatment objectives to up-regulation, down-regulation or non-regulation.

20 16. The method of claim 13, wherein the step of generating a treatment strategy comprises generating a plurality of candidate treatment strategies, simulating each candidate treatment strategy, scoring each simulated candidate strategy based on achievement of the treatment objectives, and selecting the treatment strategy from the scored candidate strategies.

25 17. The method of claim 13, wherein the step of applying the treatment strategy comprises controlling each electromagnet to execute its individual control instructions.

18. The method of claim 13, further comprising adjusting the position of the electromagnets to focus on the deep brain target.

30 19. A Transcranial Magnetic Stimulation (TMS) method for stimulating neuronal tissue deep within a subject's brain by firing a plurality of electromagnets located at different locations around the subject's head, the method comprising:
firing a first electromagnet at a first stimulation pattern so that a plurality of electromagnetic pulses are emitted along a first pathway;

WO 2009/026386

PCT/US2008/073751

firing a second electromagnet at a second stimulation pattern so that a plurality of

electromagnetic pulses are emitted along a second pathway;

triggering a pattern of stimulation at a target deep region of the subject's brain located in

the intersection of the first and second pathways by temporally summing the effects

5 of the electromagnetic pulses emitted by the first and second electromagnets on the target deep region of the subject's brain.

20. A Transcranial Magnetic Stimulation (TMS) system for stimulating neuronal tissue deep within a subject's brain, the system including:

10 a plurality of electromagnets configured to be arranged around the subject's head;

a plurality of drivers, wherein each driver is configured to couple with one of the electromagnets to gate excitation of the electromagnet;

15 a stimulation controller configured to determine firing patterns for each of the electromagnets of the plurality of electromagnets so as to trigger stimulation at a target deep region of the subject's brain, wherein the firing patterns are determined by estimating the temporal and spatial summation of the effect of the firing of the plurality of electromagnets at the target deep tissue region.

21. The system of claim 20, further comprising a distributor configured to communicate with the stimulation controller and each of the drivers of the plurality of drivers, wherein the distributor is further configured to command the drivers based on the control of the stimulation controller.

22. The system of claim 20, further comprising a power source configured to supply power to the plurality of electromagnets.

23. The system of claim 20, further comprising a plurality of power sources configured to supply power to the electromagnets.

30 24. The system of claim 20, wherein the stimulation controller is configured to receive input indicating the location of the target deep tissue region relative to the plurality of electromagnets.

25. A transcranial Magnetic Stimulation (TMS) system for stimulating neuronal tissue deep within a subject's brain, the system including:

35

WO 2009/026386

PCT/US2008/073751

a plurality of electromagnets configured to be arranged around the subject's head;

a plurality of drivers, wherein each driver is configured to couple with one of the electromagnets to gate excitation of the electromagnet;

5 a distributor configured to couple with the drivers, wherein the distributor is further configured to command the drivers;

a stimulation controller configured to communicate with the distributors and to determine firing patterns for each of the electromagnets so as to trigger stimulation at a target deep region of the subject's brain, wherein the firing patterns are determined based on estimates of the temporal and spatial summation of the effect of the firing of the plurality of electromagnets at the target deep tissue region.

10

1 / 11

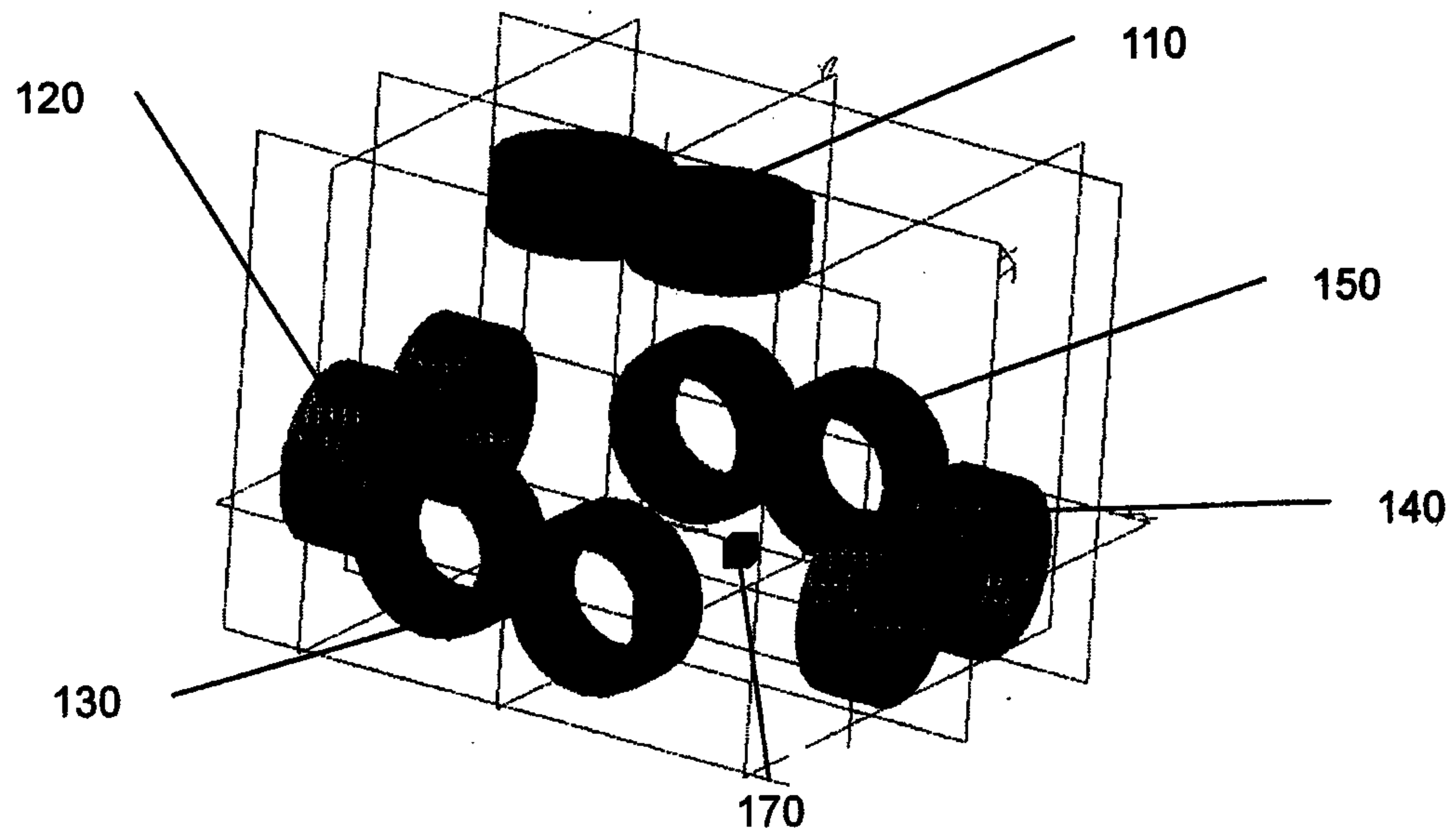

FIG. 1

2 / 11

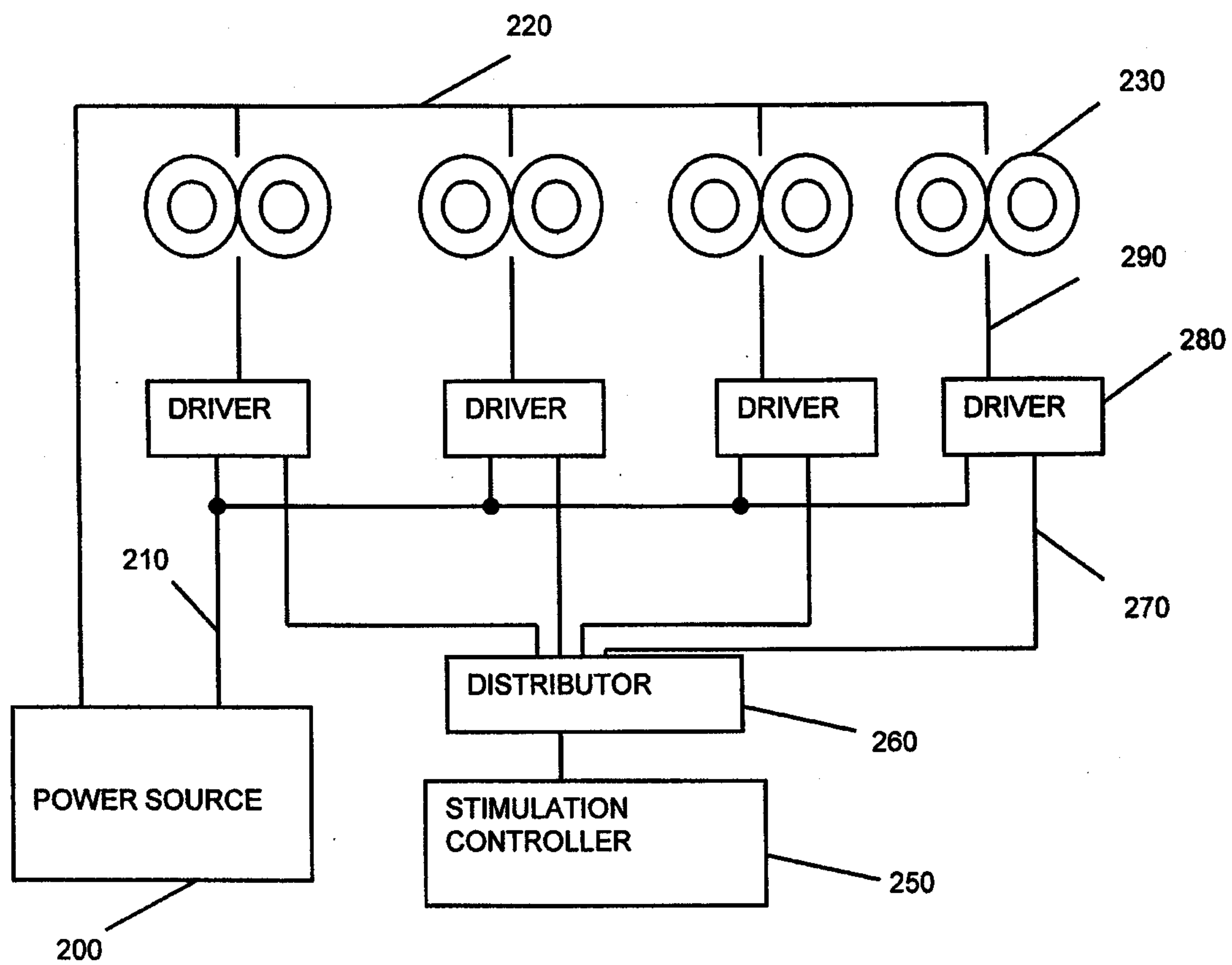

FIG. 2

3 / 11

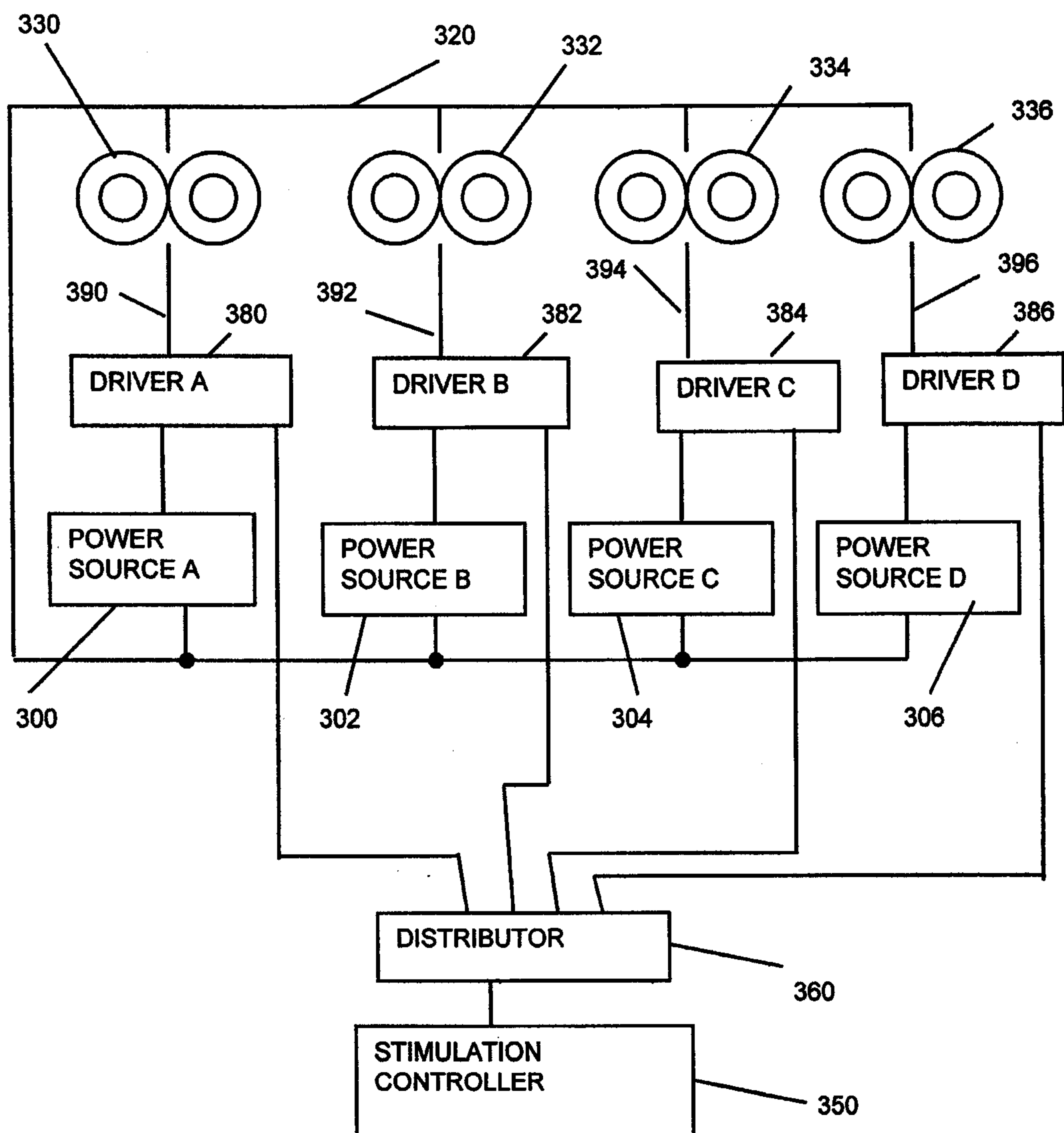

FIG. 3

4 / 11

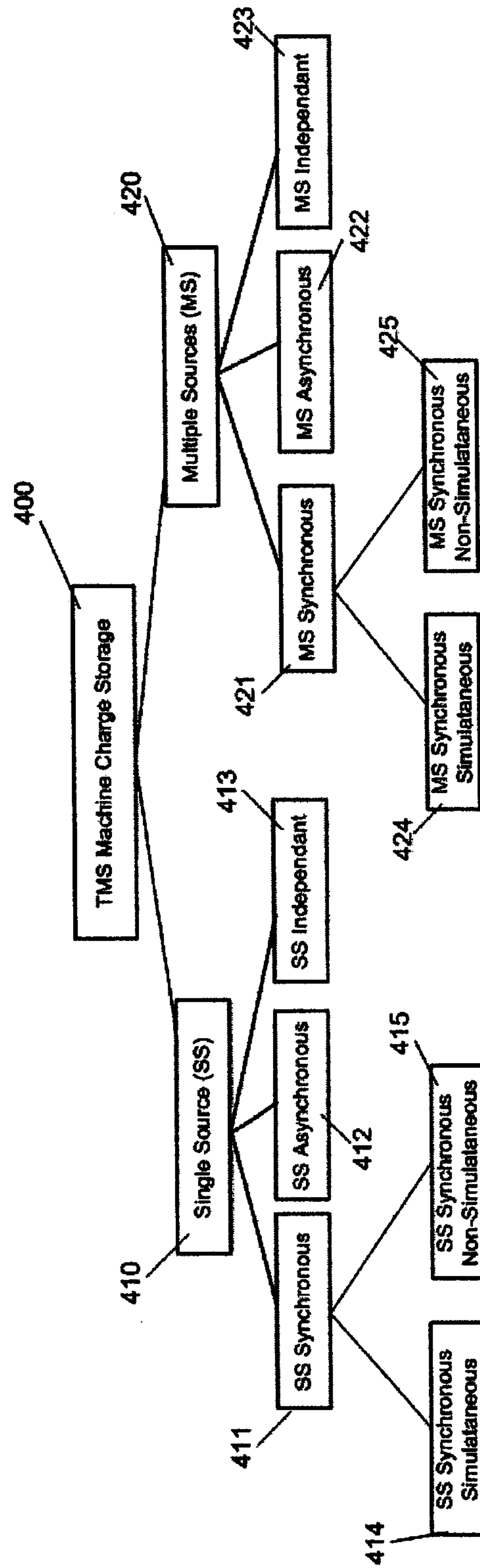
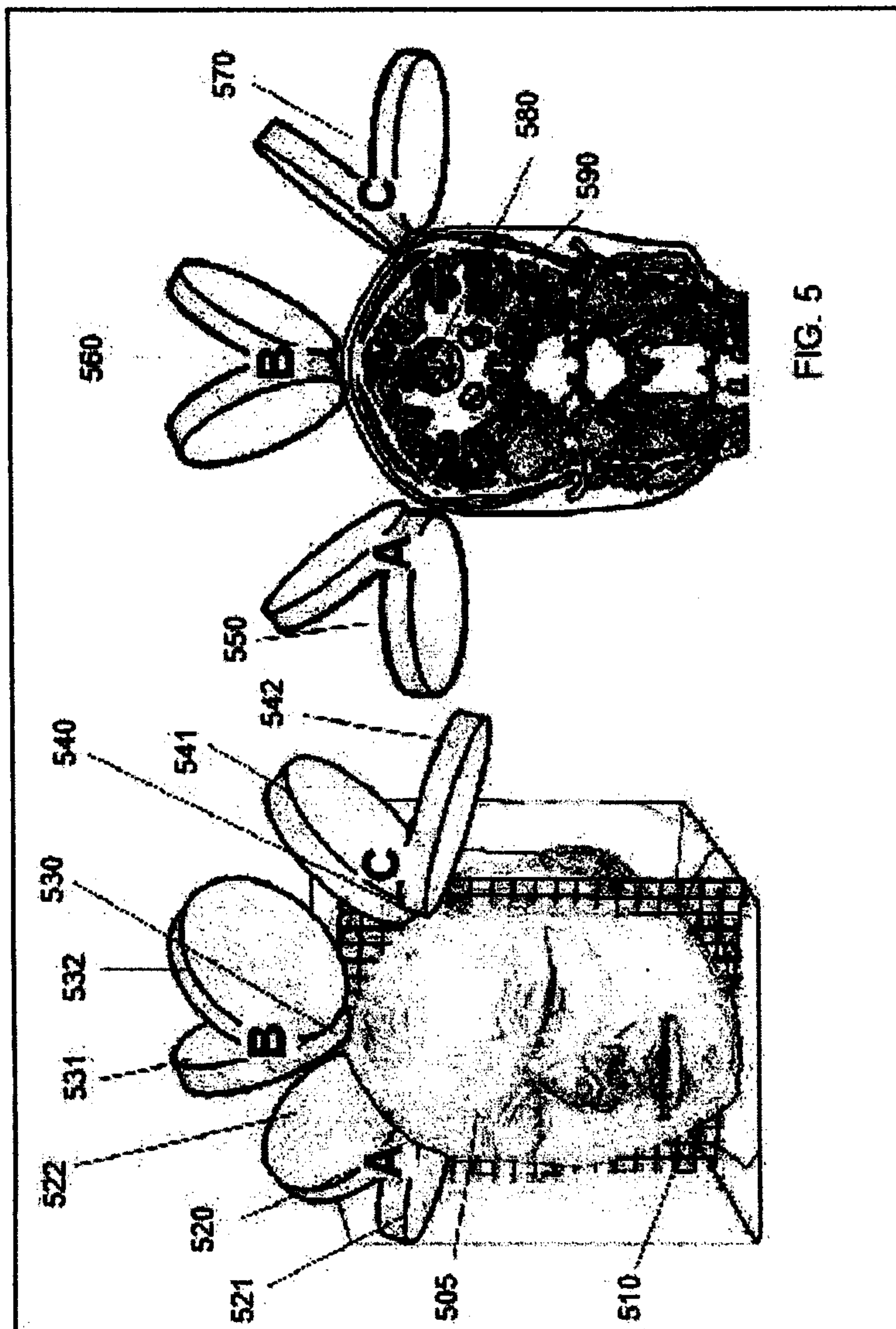

FIG. 4

5 / 11



BINARY EFFECT TABLES FOR DIFFERENTIAL PULSE PATTERNS

Key:
1= pulse at 100% MT
0= no pulse
Total time period of T1 through T10 is 1 second (Tx duration .1 second each)
BINARY OUTCOMES: 3 Scenarios using 3 parallel coil arrays

All COILS IN FAST SYNCHRONY											Net Rate at Target
	T1	T2	T3	T4	T5	T6	T7	T8	T9	T10	
Coil/Array A and superficial coil	1	1	1	1	1	1	1	1	1	1	10Hz
Coil/Array B and superficial coil	1	1	1	1	1	1	1	1	1	1	10Hz
Coil/Array C and superficial coil	1	1	1	1	1	1	1	1	1	1	10Hz
Mutual Deep Target	1	1	1	1	1	1	1	1	1	1	10 Hz

2 COILS FAST, 1 COIL SLOW											
	T1	T2	T3	T4	T5	T6	T7	T8	T9	T10	
Coil/Array A and superficial coil	1	1	1	1	1	1	1	1	1	1	10Hz
Coil/Array B and superficial coil	1	1	1	1	1	1	1	1	1	1	10Hz
Coil/Array C and superficial coil	1	0	0	0	0	0	0	0	0	0	1 Hz
Mutual Deep Target	1	0	0	0	0	0	0	0	0	0	1Hz

2 COILS FAST, 1 COIL MEDIUM											
	T1	T2	T3	T4	T5	T6	T7	T8	T9	T10	
Coil/Array A and superficial coil	1	1	1	1	1	1	1	1	1	1	10Hz
Coil/Array B and superficial coil	1	1	1	1	1	1	1	1	1	1	10Hz
Coil/Array C and superficial coil	1	0	1	0	1	0	1	0	1	0	5 Hz
Mutual Deep Target	1	0	1	0	1	0	1	0	1	0	5 Hz

FIG. 6

7 / 11

FIG. 7A

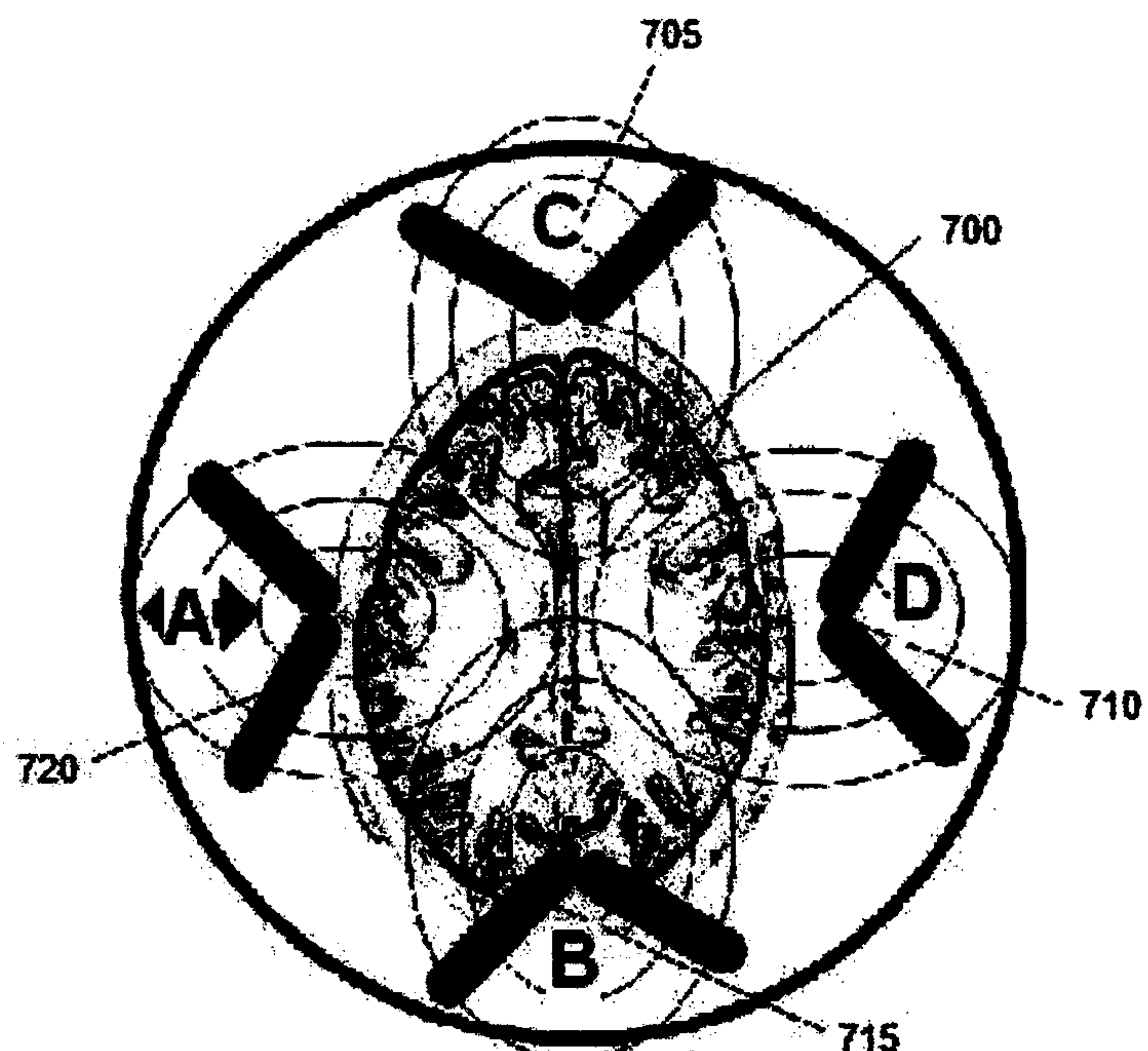
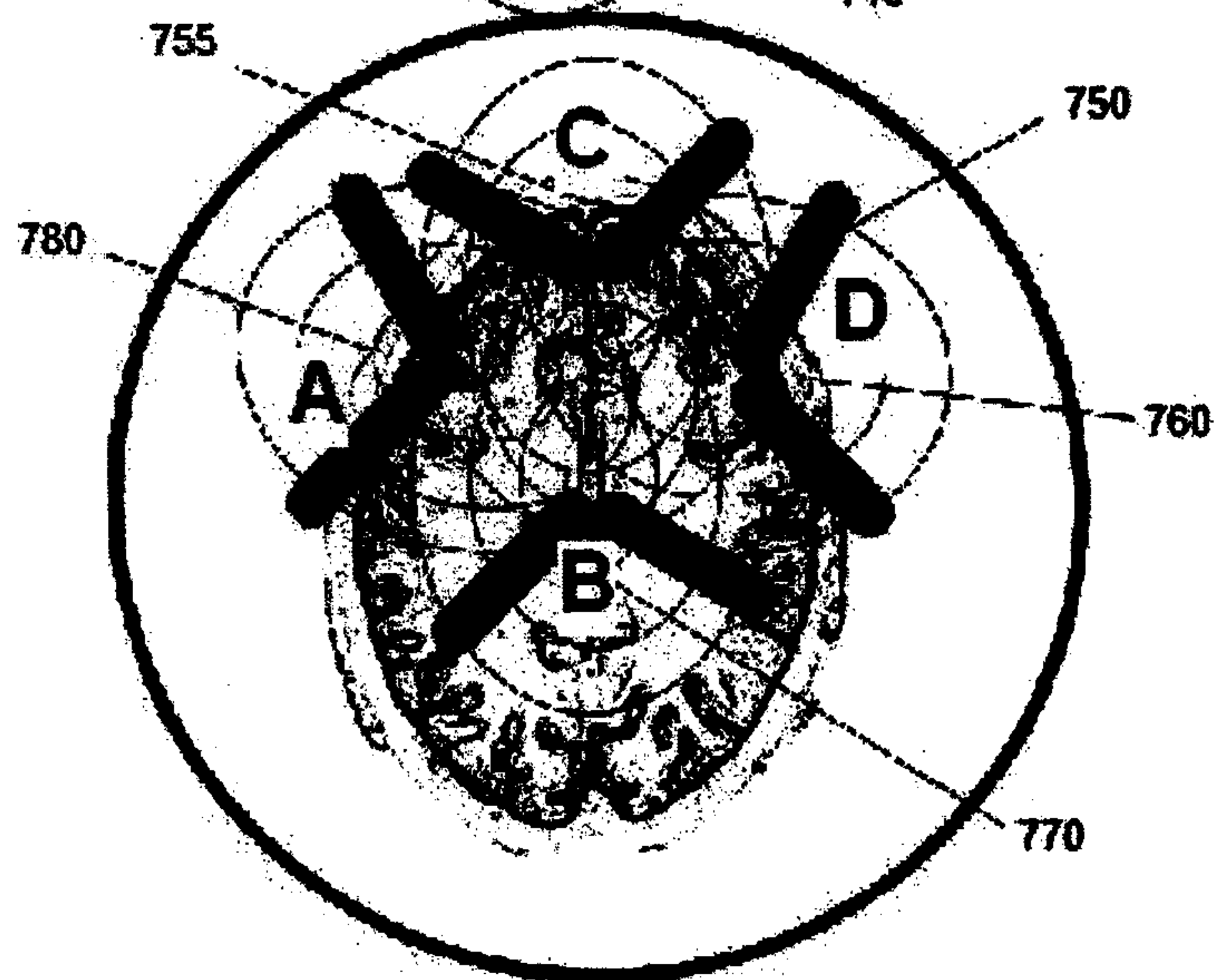

FIG. 7B



DTDT= distance to deep target in cm, measured from bottom of cortical sulci
FF= falloff factor in %/cm
Less than 100% corresponds with NO ACTION POTENTIAL
100% or greater corresponds with ACTION POTENTIAL

STIMULATION CALCULATION TABLE: DISTANCE AND PERCENT POWER METHOD

	DTDT	FF	T1	T2	T3	T4	T5	T6	T7	T8	T9	T10
Coil/Array A and superficial cortex beneath	2.5	0.50	65%	110%	110%	110%	110%	110%	110%	110%	110%	65%
Coil/Array B and superficial cortex beneath	0.5	0.50	65%	65%	65%	65%	65%	65%	65%	65%	65%	65%
Coil/Array C and superficial cortex beneath	0.5	0.50	65%	65%	65%	65%	0%	65%	65%	65%	65%	65%
Coil/Array D and superficial cortex beneath	2.5	0.50	65%	65%	65%	65%	65%	65%	65%	65%	65%	65%
Mutual Deep Target			115%	123%	123%	123%	77%	123%	123%	123%	123%	115%

Percent power at "Mutual Deep Target" is the percent of target activation threshold or percent motor threshold.
Percent power shown at "Mutual Deep Target" calculated at each T_n as:
 $(FF^{DTDT} \times \% \text{ Power at } T_n)_{Coil A} + (FF^{DTDT} \times \% \text{ Power at } T_n)_{Coil B} + (FF^{DTDT} \times \% \text{ Power at } T_n)_{Coil C} + (FF^{DTDT} \times \% \text{ Power at } T_n)_{Coil D}$

FIG. 8

9 / 11

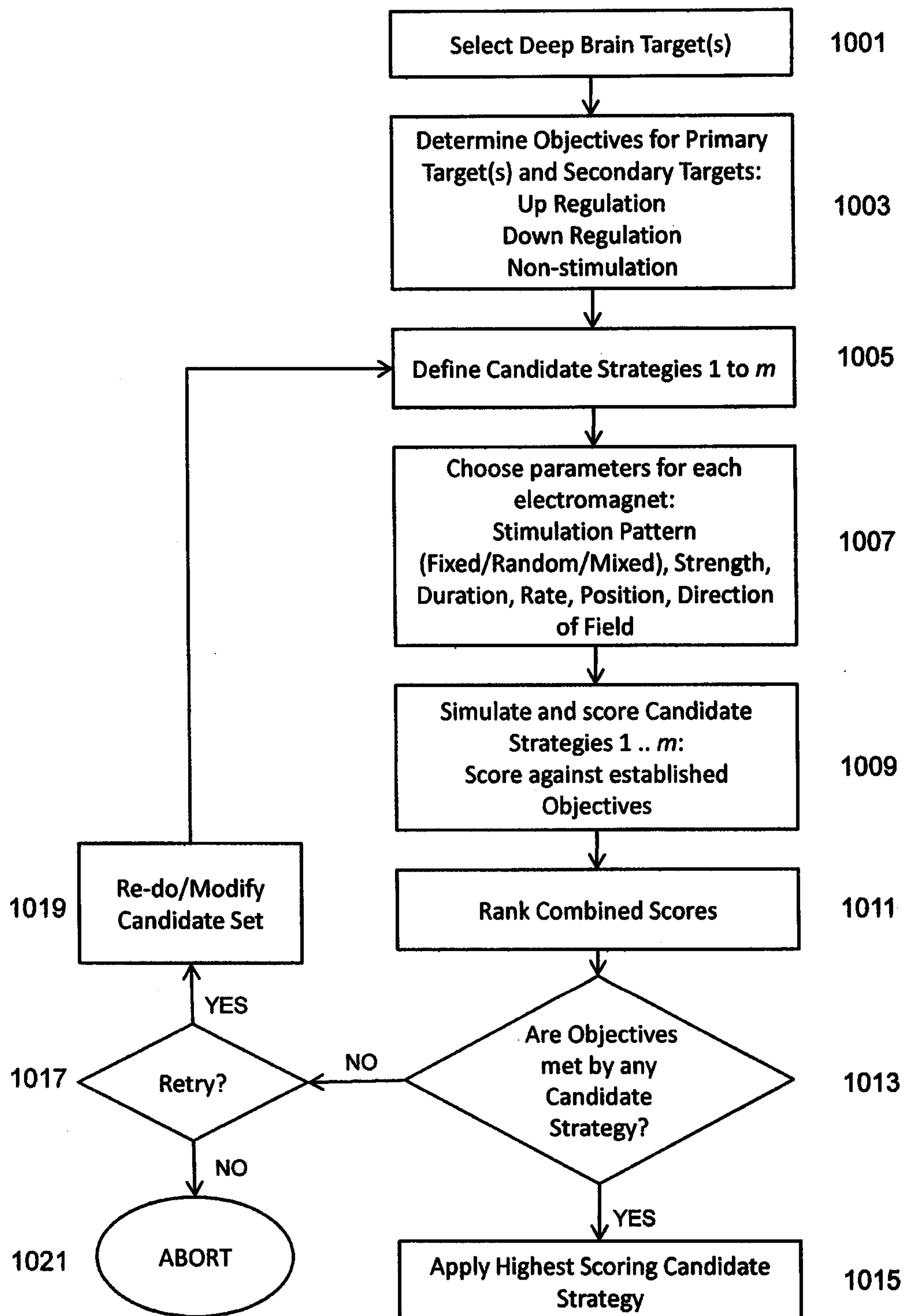

FIG. 9

10 / 11

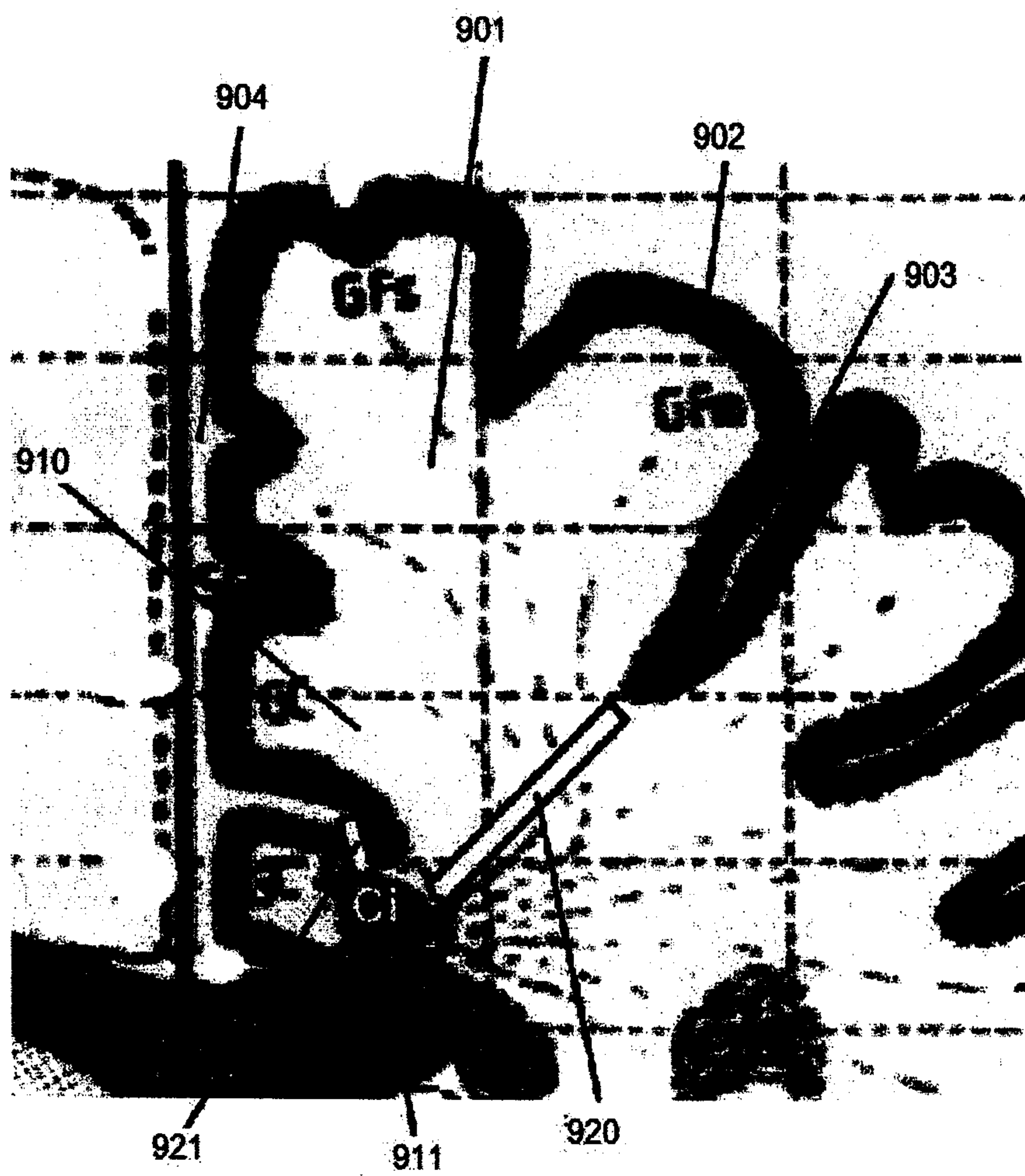

FIG. 10

11 / 11

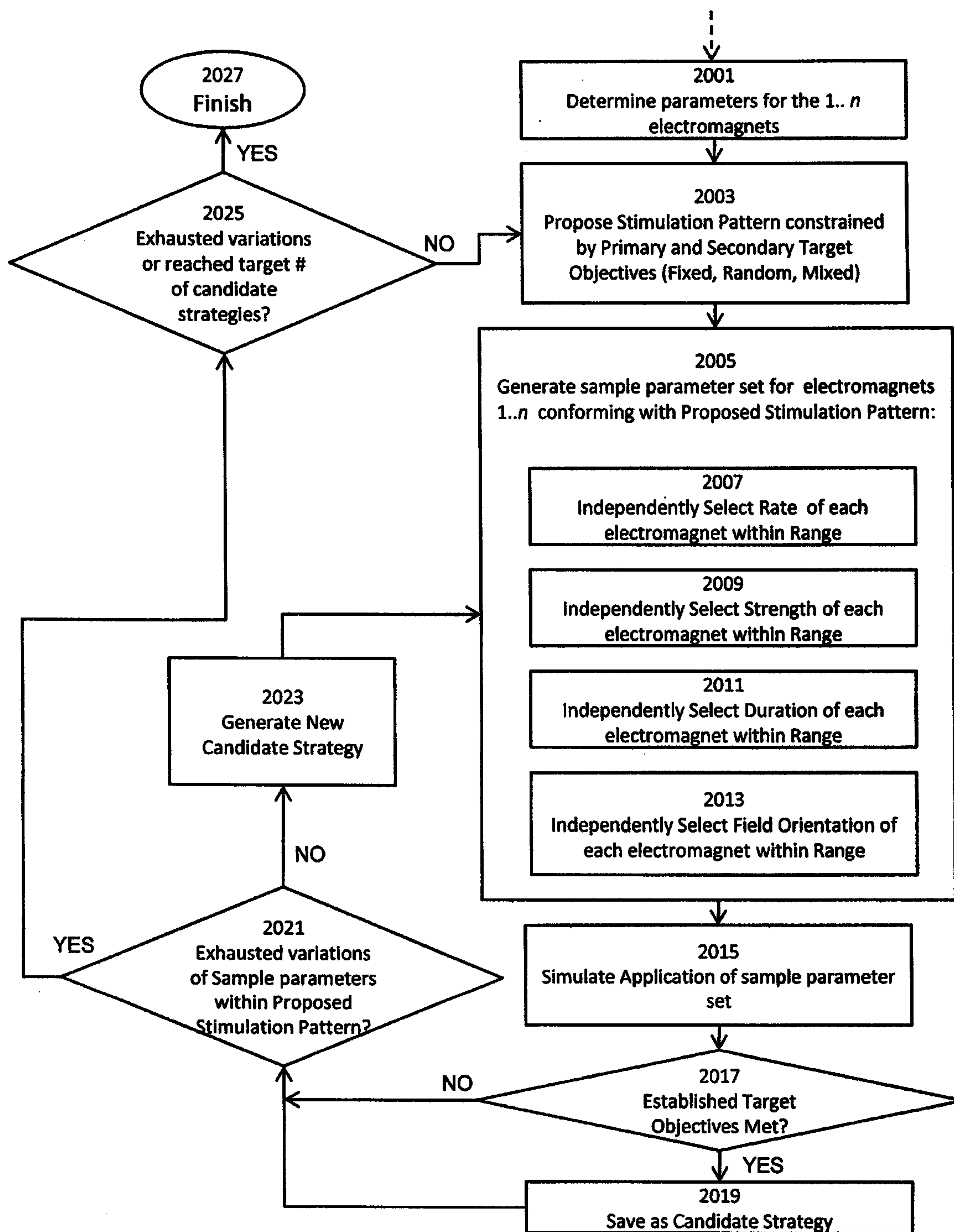

FIG. 11

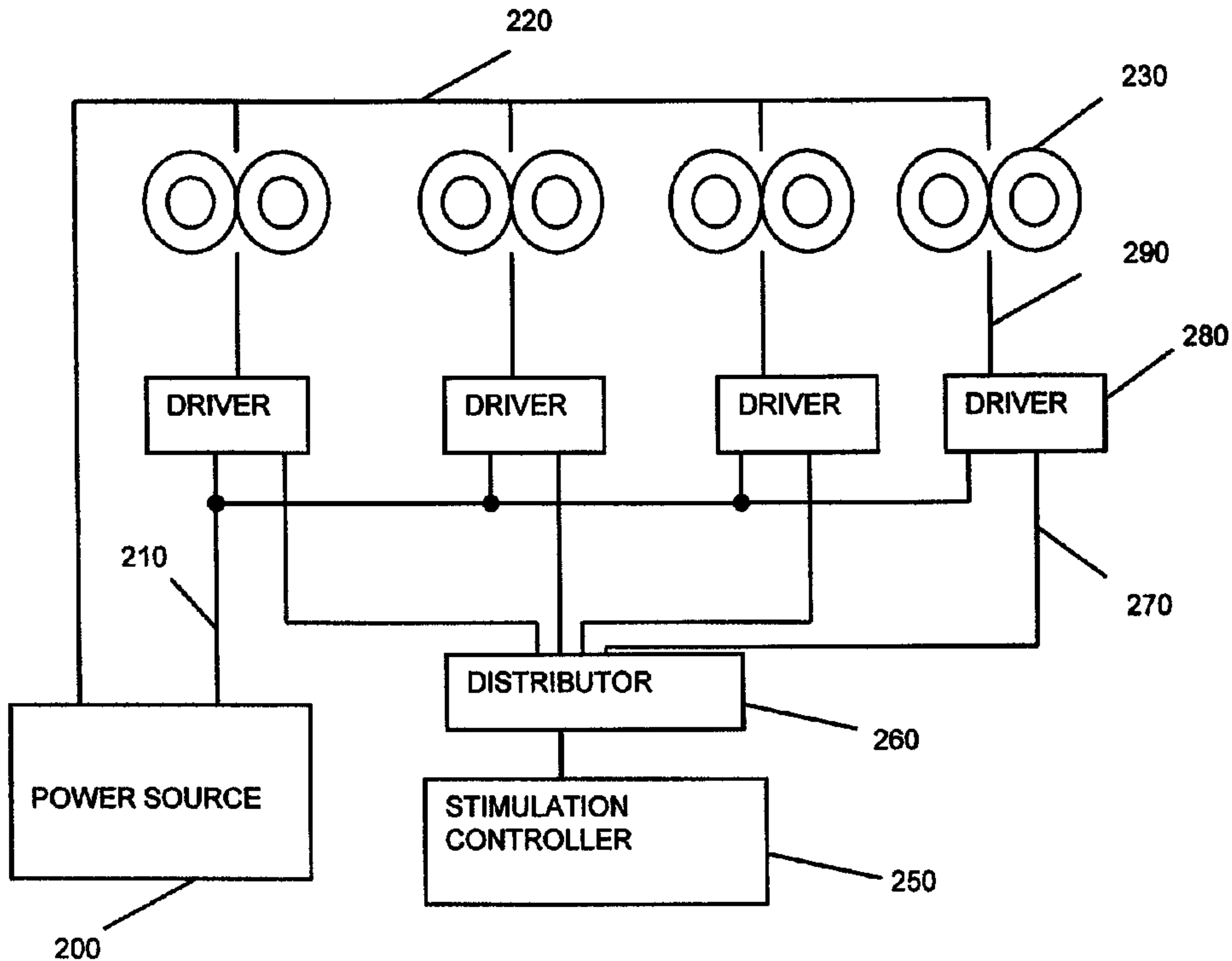

FIG. 2