

(12) PATENT
(19) AUSTRALIAN PATENT OFFICE

(11) Application No. AU 200039412 B2
(10) Patent No. 774919

(54) Title
Electronic data management system

(51)⁷ International Patent Classification(s)
G06F 017/40 G06F 012/14

(21) Application No: **200039412**

(22) Application Date: **2000.06.09**

(30) Priority Data

(31) Number	(32) Date	(33) Country
11-164179	1999.06.10	JP

(43) Publication Date : **2000.12.14**

(43) Publication Journal Date : **2000.12.14**

(44) Accepted Journal Date : **2004.07.15**

(71) Applicant(s)
NEC Corporation

(72) Inventor(s)
Satoshi Hoshino

(74) Agent/Attorney
SPRUSON and FERGUSON,GPO Box 3898,SYDNEY NSW 2001

(56) Related Art
GB 2247548
US 4951249
US 5146499

ELECTRONIC DATA MANAGEMENT SYSTEM

ABSTRACT OF THE DISCLOSURE

A user inserts a magnetic card (2) to a magnetic card reader (11), and inputs his/her electronic signature and dealing data through an input device (18). The input dealing data are recorded on an electronic account data file (16) together with the electronic signature. The input data are also recorded on a log file (17) after encryption. An administrator inserts his/her IC card (4) to an IC card reader/writer (14) for updating the dealing data. The IC card reader/writer (14) collaborates with a SAM (15) to certify the inserted IC card (4) (medium verification). A finger print recognizer (12) obtains the administrator's finger print (3) to compare it with finger print data stored in a finger print file (13) (user verification). If both medium verification and user verification are passed, a controller (10) decodes log data in the log file (17). After the log data are decoded, the administrator is allowed to access the electronic account data file (16) to update data. Data regarding the update done by the administrator are also recorded on the log file (17) after encryption.

AUSTRALIA

PATENTS ACT 1990

COMPLETE SPECIFICATION

FOR A STANDARD PATENT

ORIGINAL

Name and
Address
of Applicant :

NEC Corporation
7-1, Shiba 5-chome
Minato-ku
Tokyo
Japan

Actual
Inventor(s):

Satoshi Hoshino

Address for
Service:

Spruson & Ferguson
St Martins Tower
31 Market Street
Sydney NSW 2000

Invention Title:

Electronic Data Management System

The following statement is a full description of this invention, including the best method of performing it known to me/us:-

ELECTRONIC DATA MANAGEMENT SYSTEM

BACKGROUND OF THE INVENTION

Field of the Invention

The present invention relates to an electronic data management system and the
5 like, suitable for managing electronic data such as electronic account data which require
secure management.

Description of the Related Art

Any country has a law which decrees that business account documents regarding
to dealings should be kept for a predetermined period. In Japan, a law which accepts
10 electronic data files representing business accounts, have been effective since January
1999. Such the business account data require more secure management as compared to
other ordinary electronic data files, because they must be protected from serious crimes
such as tax evasion and misappropriation of public fund.

Verification by password has been a major way to certify a data administrator,
15 however, it is not perfect protection because one who steals password can access the data
easily. The business account data have required another new protection technique having
improved security.

A need thus exists to provide secure data management of electronic data such as
an electronic account file.

20

SUMMARY

An electronic data management system according to a first aspect of the present
invention comprises a controller for executing a program stored in a memory while being
connected to an input device for data input, storage units, a data reader for reading data
stored in a first recording medium, and a physical characteristic data obtaining unit,
25 wherein

the storage units comprise a first storage unit which stores an electronic data
record file including electronic data, a second storage unit which stores a log file
including log data representing input or update log of the electronic data recorded on the

electronic data record file, and a third storage unit which stores a physical characteristic data file which pre-stores data on physical characteristics of a certified operator,

the input device inputs electronic data to be recorded on the electronic data record file, and update data to update the recorded electronic data,

5 the controller executes the program stored in the memory to:

store log of the electronic data input from the input device in the log file;

store the electronic data input from the input device in the electronic data record file;

control the data reader to determine whether the first recording medium being
10 accessed by the data reader is certified medium or not;

determine whether the system is operated by a certified operator based on comparison between data on physical characteristics of an operator obtained by the physical characteristic data obtaining unit and the data on the physical characteristics stored in the third storage unit;

15 allow the operator to input the update data through the input device to update the electronic data in the electronic data record file when the first recording medium and the operator are certified;

update the electronic data in the electronic data record file in accordance with the update data input by the input device; and

20 store log of the update data input by the input device in the log file.

In the above system, the second storage unit may be detachably connected to the system.

In the above system, the first recording medium may be detachably connected to the data reader.

25 In the system, the first recording medium may store predetermined encryption keys. In this case, the system further comprises a medium verification unit which stores predetermined encryption keys, collaborates with the data reader to perform medium verification by the challenge-response with using the own encryption key and the

encryption key read from the first recording medium, and informs the controller of the verification results.

In the above system, the controller may encrypt the log of the electronic data input by the input device with the predetermined encryption key, and store the encrypted
5 data in the log file.

In this case, the controller decodes the encrypted log of the input electronic data stored in the log file with using a predetermined decode key when the controller certifies the first recording medium and the operator, and

the system further comprises an output device which outputs the log of the input
10 electronic data decoded by the controller.

The input device may input the update data in accordance with the log of the input electronic data output by the output device.

In the above system, the input device may also input verification information representing an operator who inputs the electronic data or the update data. In this case,
15 the controller associates the verification information input by the input device with the input or updated electronic data before storing the electronic data in the electronic data record file.

The first recording medium may further store data relating to the physical characteristics of the certified operator, and

20 the controller may determine whether or not the system is operated by the certified operator, based on comparison among the data on the physical characteristics of the operator obtained by the physical characteristic data obtaining unit, the data on the physical characteristics stored in the third storage unit, and the data relating to the physical characteristics stored in the first recording medium.

25 The controller may act as the user verification unit by executing a program stored in the memory.

In the above system, the controller may store the electronic data stored by the input device in the electronic data record file immediately after the data input.

In the above system, the controller may store the electronic data in the electronic data record file based on the log of the electronic data stored in the log file when the controller certifies the first recording medium and the operator.

5 The above system according to the first aspect may further comprise a second data reader which reads data stored in a detachable second recording medium. In this case, the controller allows the input device to input the electronic data when the controller certifies the second recording medium based on the data read by the second data reader.

In the above system, the electronic data record file stores, for example, electronic account data. In this case, the electronic data and the update data may include
10 information regarding to dealings and information for updating the dealing information to be recorded on the electronic account.

An electronic data management system according to a second aspect comprises:

data input means for inputting electronic data;

15 electronic data recording means for recording information input by the data input means;

medium verification means for verifying a detachable recording medium when the recording medium is applied to the medium verification means;

physical characteristic data storage means for pre-storing data relating to physical characteristics of a certified operator;

20 physical characteristic data obtaining means for obtaining data relating to physical characteristics of an operator;

user verification means for determining whether an operator is a certified one or not, based on comparison between the data relating to the physical characteristics of the operator obtained by the physical characteristic data obtaining means and the data relating
25 to the physical characteristics stored in the physical characteristic data storage means;

access authorization means for authorizing input of update data for updating the electronic data recorded on the electronic data recording means, when the medium

verification means verifies the recording medium and the user verification means verifies the operator;

update data input means for inputting the update data when the access authorization means authorizes input of the update data;

5 data update means for updating the electronic data stored in the electronic data recording means in accordance with the update data input by the update data input means; and

log management means for recording log of the electronic data input by the data input means and log of the update data input by the update data input means.

10 The above system may further comprise electronic data output means for outputting the log of the electronic data recorded on the log management means when the access authorization means authorizes the update data input.

In this case, the update data input means may input the update data in accordance with the electronic data output by the electronic data output means.

15 In the above system, the data input means may also input verification information representing who inputs the electronic data, and

the update data input means may also input verification information representing who inputs the update data. In this case, the electronic data recording means associates the verification information representing who inputs the electronic data or the update data with the input electronic data or updated electronic data before recording the electronic data.

20 A method according to a third aspect of the present invention is a method of managing electronic data which is applicable to a system comprising an electronic data record file for recording electronic data, and a log file for recording log of input or update of the electronic data to be recorded on the electronic data record file, the method comprises the steps of:

inputting the electronic data to be recorded on the electronic data record file;

storing log of the input electronic data in the log file;

recording the input electronic data on the electronic data record file;

discriminating whether a detachable recording medium is certified one or not when the recording medium is applied to the system;

discriminating whether a certified operator operates the system or not, by
5 obtaining data relating to physical characteristics of an operator and comparing the obtained data with pre-stored data relating to physical characteristics of the certified operator;

permitting input of update data for updating the electronic data recorded on the electronic data record file when the recording medium and the operator are certified;

10 inputting the update data after the permission;

updating the electronic data in the electronic data record file in accordance with the input update data; and

storing log of the input update data in the log file.

In the above method, the step of permitting the update data input may output the
15 log of the input electronic data stored in the log file. In this case, the update data are input in accordance with the output electronic data.

In the above method, log of the input electronic data and the update data may be encrypted when storing the log of the input electronic data or the log of the input update data in the log file.

20 In this case, the log of the input electronic stored in the log file may be decoded when the recording medium and the operator are certified, to output the log data.

In the above method, the step of inputting the electronic data may also input verification information representing who input the electronic data, and

the step of inputting the update data may also input verification information
25 representing who inputs the update data.

In this case, recording the electronic data on the electronic data record file associates the verification information representing who inputs the electronic data with

the electronic data before recording the electronic data on the electronic data record file,
and

recording the update data on the electronic data file associates the verification
information representing who inputs the update data before recording the update data on
5 the electronic data record file.

In the above method, the step of discriminating the certified operator may
compare data representing physical characteristics of an operator with previously stored
data representing physical characteristics of the certified operator.

In the above method, the step of recording the electronic data on the electronic
10 data record file may record the electronic data immediately after the step of inputting the
electronic data inputs the electronic data.

The step of recording the electronic data may record the electronic data on the
electronic data record file when the discriminations certify the recording medium and the
operator.

15 A computer readable recording medium according to a third aspect of the present
invention is a computer readable recording medium storing a program which causes a
computer system comprising an electronic data record file for recording electronic data
and a log file for storing log of input or updated electronic data to be recorded on the
electronic data record file, the program comprising the steps of:

20 inputting the electronic data to be recorded on the electronic data record file;

storing log of the input electronic data in the log file;

recording the input electronic data on the electronic data record file;

discriminating whether a detachable recording medium is certified one or not
when the recording medium is applied to the system;

25 discriminating whether a certified operator operates the system or not, by
obtaining data relating to physical characteristics of an operator and comparing the
obtained data with pre-stored data relating to physical characteristics of the certified
operator;

permitting input of update data for updating the electronic data recorded on the electronic data record file when the recording medium and the operator are certified;

inputting the update data after the permission;

updating the electronic data in the electronic data record file in accordance with
5 the input update data; and
storing log of the input update data in the log file.

By the program stored in the above recording medium, the electronic data input step may also input verification information representing who inputs the electronic data;

the update data input step may also input verification information representing
10 who inputs the update data;

the electronic data recording step may associate the electronic data with the verification information representing who inputs the electronic data before recording the electronic data on the electronic data record file; and

the update data recording step may associate the update data with the verification
15 information representing who inputs the update data before recording the update data on the electronic data record file.

A program according to a fourth aspect of the present invention is a program for causing a computer system comprising an electronic data record file for recording electronic data and a log file for recording input or update log of the electronic data to be
20 recorded on the electronic data record file, the program comprising:

a segment for inputting the electronic data to be recorded on the electronic data record file;

a segment for recording log of the input electronic data on the log file;

a segment for recording the input electronic data on the electronic data record
25 file;

a segment for discriminating whether a detachable recording medium is certified one or not when the recording medium is applied to the computer system;

a segment for discriminating whether an operator is a certified operator or not by obtaining data relating to physical characteristics of the operator and comparing the obtained data with pre-stored data relating to physical characteristics of the certified operator;

5 a segment for permitting input of update data for updating the electronic data recorded on the electronic data record file when the recording medium and the operator are certified;

a segment for inputting the update data when the update data input is permitted;

a segment for updating the electronic data recorded on the electronic data record
10 file in accordance with the input update data; and

a segment for storing log of the input update data in the log file.

In the program, the electronic data input segment may also input verification information representing who inputs the electronic data,

the update data input segment may also input verification information
15 representing who inputs the update data,

the electronic data recording segment may associate the verification information representing who inputs the electronic data with the electronic data before recording the electronic data on the electronic data record file, and

the update data recording segment may associate the verification information
20 representing who inputs the update data before recording the update data on the electronic data record file.

BRIEF DESCRIPTION OF THE DRAWINGS

Advantages of the present invention will become more apparent upon reading of the following detailed description and the accompanying drawings in which:

25 FIG. 1 is a block diagram showing the structure of an electronic account management system according to an embodiment of the present invention;

FIG. 2 is a diagram showing data recorded on an electronic account file shown in FIG. 1;

FIG. 3 is a diagram showing data recorded on a log file shown in FIG. 1;

FIG. 4 is a flowchart showing a process flow when a user inputs dealing data;

FIG. 5 is a flowchart showing a process flow when an administrator updates the dealing data;

5 FIG. 6 is a flowchart showing a process flow when data recording on the electronic account file is done by the administrator solely; and

FIGS. 7A and 7B are block diagrams schematically showing updated electronic account management systems according to modified embodiments of the present invention.

10 DETAILED DESCRIPTION OF THE PREFERRED EMBODIMENTS

A preferred embodiment of the present invention will now be described with reference to accompanying drawings.

FIG. 1 is a block diagram showing the structure of an electronic account file management system according to the embodiment. As shown in FIG. 1, the system comprises an electronic account file manager 1 to which an input device 18 and an output device 19 are connected, and a magnetic card 2 and an IC (Integrated Circuit) card 4 which are detachable to the electronic account file manager 1. The system obtains data representing finger print 3 as the administrator's physical characteristics (described later in detail).

The magnetic card 2 is owned by a user who utilizes the system, that is, who operates the system to record his/her dealing data. More precisely, the user inserts the magnetic card 2 into a card reader 11 and inputs his/her dealing data through the input device 18. The IC card 4 is owned by the system administrator. The administrator inserts the IC card 4 into a reader/writer 14 and inputs command through the input device 18 to update and/or delete the dealing data. The IC card 4 previously stores data representing the administrator's finger print and predetermined cryptograph keys.

The electronic account file manager 1 is a special purpose computer or a customized general purpose computer. The electronic account file manager 1 comprises a controller 10 including a CPU (Central Processing Unit) 10a, an internal memory 10b and a timer 10c, a magnetic card reader 11, a finger print recognizer 12, an IC card reader/writer 14, a SAM (Secure Application Module) 15, fixed disks 20 storing a finger print file 13 and a log file 17, and a detachable recording medium 21 storing an electronic account file 16.

In the controller 10, the CPU 10a executes a program (described later) stored in the internal memory 10b to control the magnetic card reader 11, the finger print recognizer 12, the IC card reader/writer 14 and the SAM 15, and/or updates the contents of the electronic account file 16 and the log file 17. The controller 10 outputs to the output device 19 any result at any appropriate timing. The controller 10 records log on the log file 17 in accordance with time information counted by the timer 10c.

The magnetic card reader 11 reads data recorded on the magnetic card 2 inserted.

When the reader 11 certifies the owner of the inserted card 2, the reader 11 informs the controller 10 of it.

The finger print recognizer 12 comprises a scanner 12a which scans the finger print 3, and performs pattern matching among the data representing the scanned finger print 3, finger print data stored in the finger print file 13, and finger print data read from the IC card 4. In a case where the data representing the scanned finger print 3 coincide with the finger print data in the finger print file 13 and the IC card 4, the finger print recognizer 12 verifies that the scanned finger print 3 is the administrator's finger print, and informs the controller 10 of it.

The finger print file 13 is prepared in the fixed disk 20 in the electronic account file manager 1. The finger print file 13 previously stores finger print(s) 3 of the administrator(s) of the electronic account file manager 1. In this case, the finger print(s) are scanned by the scanner 12a of the finger print recognizer 12. In order to prevent the data in the finger print file 13 from being falsified, the electronic account file manager 1 may employ a protection system which allows the administrator to access the finger print file 13 only when the IC card 4 inserted in the IC card reader/writer 14 is certified.

The IC card reader/writer 14 reads data on the IC card 4 inserted. The IC card reader/writer 14 collaborate with the SAM 15 to perform verification procedure (described later). When the verification is successful, the IC card reader/writer 14 informs the controller 10 of it. The IC card reader/writer 14 is also applicable to writing finger print data and cryptograph keys on the IC card 4.

The SAM 15 is, for example, a single chip semiconductor device. The SAM 15 stores cryptograph keys (private key and public key). The SAM 15 collaborates with the IC card reader/writer 14 to perform verification by challenge-response technique utilizing the cryptograph keys in the SAM 15 and the IC card 4 when the IC card 4 is inserted in the IC card reader/writer 14.

The electronic account file 16 is prepared on a detachable rewritable storage

medium 21 such as MO, CD-R, and DVD. As shown in FIG. 2, the electronic account file 16 stores data sets regarding to dealings and associated user's name who input the data set. In the electronic account file 16, electronic signature (ESIG) represents the user's names. Data recording on the electronic account file 16 may be done at every
 5 dealings, or may be batched in accordance with the log data in the log file 17.

The log file 17 is prepared in the fixed disk 20 in the electronic account file manager 1. The log file 17 stores log data relating to dealings and data update (hereinafter data update includes data deleting). FIG. 3 shows records in the log file 17, that is, "date", "time", "user's name", "dealings", "amount", "termination" flag, "update" flag, and
 10 "updated items".

The log file 17 stores the log data record by record each time the user inputs dealing data and the administrator updates the data. The log data are encrypted by the public key in the SAM 15. Only the administrator is allowed to decode the log data by using the private key in the SAM 15.

15 The input device 18 may be a keyboard or the like operated by the user and the administrator to input dealing data and any commands. The output device 19 may be a display or the like which displays requested results output by the controller 10, for example, it displays decoded log data in the log file 17 when the administrator updates the electronic account file 16.

20 How the electronic account managing system manages the electronic account file 16 will now be described. As conditions for the following explanation, dealing data will be recorded on the electronic account file 16 each time the dealing is done, and data representing the administrator's finger print 3 has been previously stored in the finger print file 13 and the IC card 4 owned by the administrator before using the system.

25 FIG. 4 is a flowchart showing steps for inputting dealing data by the user. The process flow starts after the magnetic card reader 11 informs the controller 10 that the magnetic card 2 inserted to the reader 11 and its user are verified.

The user operates the input device to input dealing data and his/her electronic signature (ESIG) (step S11). The controller 10 affixes date and time obtained by the timer 10c and user's name to the input dealing data, thus, 1 record of log data is prepared. Then the controller 10 fetches the public key from the SAM 15 to encrypt the prepared 1
5 record data, and stores it on the log file (17) (step S12).

The controller 10 associates the input dealing data with the user's electronic signature and stores them on the electronic account file 16 (step S13). Then, the process flow is terminated.

FIG. 5 is a flowchart showing steps for updating the dealing data by the
10 administrator. This process flow starts after the administrator inserts his/her IC card 4 to the IC card reader/writer 14.

The IC card reader/writer 14 collaborates with the SAM 15 to perform certification by challenge-response technique with using the cryptograph keys in the inserted IC card 4 and the SAM 15 to certify the IC card 4 (step S21). The controller 10 determines
15 whether the certification is successful or not based on information from the IC card reader/writer 14 representing the certification results (step S22).

If the certification successful, the controller 10 controls the finger print recognizer 12 to perform finger print comparison. That is, the finger print recognizer 12 drives the scanner 12a to scan the finger print 3. The finger print recognizer 12 compares finger
20 print data representing scanned finger print 3, finger print data in the IC card 4 read by the IC card reader/writer 14, and finger print data stored in the finger print file 13 by pattern matching technique. The finger print recognizer 12 compares pattern data of the three finger print data sets (step S23). Then, the controller 10 discriminates whether the
25 compared three finger print data sets coincide with each other or not based on information from the finger print recognizer 12 representing the comparison results (step S24).

If the three finger print data sets coincide with each other, the controller 10 fetches the private key from the SAM 15 to decode the log data in the log file 17. The controller

10 controls the output device 19 to display the decoded log data (step S25). Once the log data are displayed on the output device 19, the administrator is allowed to update the log data. Then, the administrator operates the input device 18 to update the log data and input the administrator's electronic signature (step S26).

- 5 The controller 10 affixes date and time obtained by the timer 10c and user's name to the updated data, thus, 1 record of log data is prepared. Then, the controller 10 fetches the public key from the SAM 15 to encrypt the updated 1 record of data, and stores it in the log file (17) (step S27).

- 10 The controller 10 updates the data in the electronic account file 16 in accordance with the data updated at step S26, and associates the electronic signature input at step S26 with the updated account data (step S28). And, the process flow is terminated.

If the certification was unsuccessful at step S22, or if the finger print data sets did not coincide with each other at step S24, the controller 10 terminates the process flow immediately.

- 15 The system according to the embodiment features the following four ways to realize the secure data management.

- (1) Unless the administrator passes both medium verification and user verification, the administrator can not update the data in the electronic account file 16. That is, the system requires verification with the IC card 4 and verification with finger print 3. Such
20 the dual verification realizes more effective data protection as compared to the conventional verification by password, because it is very difficult for persons other than the administrator to alter the data in the electronic account file 16.

- (2) The administrator verification with the scanned finger print 3 further requires dual verification, that is, pattern matching with the finger print data in the finger print file
25 13 and with the finger print data in IC card 4. This structure prevents the electronic account file 16 from being illegally altered in a case where the finger print file in the finger print file 13 are falsified, or where the IC card 4 is illegally copied.

(3) Electronic signatures are affixed to the records in the electronic account file 16 for clarifying who inputs and updates the record. This structure reveals illegal data alteration by uncertified person.

(4) The log data in the log file 17 are encrypted by the public key in SAM 15. The administrator is allowed to decode the log data only when the administrator passes both medium verification and administrator verification. Therefore, only the administrator is allowed to read and update the log data in the log file 17.

Accordingly, the system according to this embodiment realizes secure data management because unregistered person hardly access the electronic account file 16 to alter the data. Moreover, it is very difficult for unregistered persons to read the log file 17. This feature also improves secure data management for the electronic account file 16.

In the above embodiment, the finger print 3 has been employed as physical characteristic for certifying the administrator. The present invention may employ various other physical characteristics for the administrator verification such as the iris, hand shape, facial characteristics, vocal characteristics, and the retina. The password verification may be employed in addition to or instead of the verification with the physical characteristics.

The controller 10 may perform the finger print pattern matching by executing a program prepared in the internal memory 10b. In this case, the scanner 12a and the finger print file 13 may be external (peripheral) devices detachably connected to the controller 10.

The IC card 4 may store the keys for encrypting and decoding the log data in the log file 17, instead of the SAM 15.

In the above embodiment, the input data are recorded on the electronic account file 16 immediately. Instead of this structure, only the administrator may be allowed to record the input data on the electronic account file 16. In this case, the process flow

shown in FIG. 4 is terminated at step S12 (step S13 is unnecessary).

FIG. 6 is an additional flowchart showing a process flow in a case where the system employs the above described structure. In this case, the process flow starts after the administrator inserts the IC card 4 to the IC card reader/writer 14.

5 After execution of steps S21 to S24 shown in FIG. 5 (step S31), the administrator operates the input device 18 to select options, dealing data update or data recording (step S32). The controller 10 determines which option was selected (step S33).

If the data update was selected, steps S25 to S28 shown in FIG. 5 are executed (step S34). And, the process flow is terminated. On the contrary, if the data recording was
10 selected, the controller 10 fetches the private key from the SAM 15 to decode the log data in the log file 17. Of the decoded records, the controller selects records representing dealing data (or updated data) which have not been recorded on the electronic account file 16, and records them with associating the administrator's electronic signature therewith on the electronic account file 16 (step S35). And, the process flow is terminated.

15 According to this structure in accordance with the process flow shown in FIG. 6, the data recording on the electronic account file 16 is done by the administrator. Therefore, this updated embodiment realizes more secure data management as compared to the above described original embodiment.

The present invention may be applicable not only to managing the electronic
20 account file 16 and the log file 17 featured in the above embodiments, but also to various electronic data managements. The present invention is effective in managing data which should be strongly protected from data stealing or falsification as well as the electronic account data.

In the above embodiments, the CPU 10a executes the program stored in the internal
25 memory 10b to execute the process flow shown in FIGS. 4, 5, and 6. The program may be stored in a computer readable recording medium.

FIGS. 7A and 7B exemplify cases of the separate program structure. FIG. 7A

exemplifies a case where the program is stored in MO (Magneto-optical disk) 51. In this case, an MO drive 50 reads the program from the MO 51 and transfers it to the internal memory 10b in the controller 10. FIG. 7B exemplifies another case where the program is stored in a remote server 62. In this case, the system comprises a communication unit 5 60 which is connected to a network 61 to communicate with the server 62. The communication unit 60 request the server 62 via the network 61 to send a program data signal in which the program is embeded in a carrier wave signal. The communication unit 61 receives the program signal and transfers it to the internal memory 10b in the controller 10. FIGS. 7A and 7B do not show detailed illustration of the electronic 10 account file manager 1, but it has the same structure as described in the above embodiments.

Various embodiments and changes may be made thereunto without departing from the broad spirit and scope of the invention. The above-described embodiments are intended to illustrate the present invention, not to limit the scope of the present invention. 15 The scope of the present invention is shown by the attached claims rather than the embodiments. Various modifications made within the meaning of an equivalent of the claims of the invention and within the claims are to be regarded to be in the scope of the present invention.

This application is based on Japanese Patent Application No. H11-164179 filed on 20 June 10, 1999 and including specification, claims, drawings and summary. The disclosure of the above Japanese Patent Application is incorporated herein by reference in its entirety.

The claims defining the invention are as follows:

1. An electronic data management system which comprises a controller for executing a program stored in a memory while being connected to an input device for
5 data input, storage units, a data reader for reading data stored in a first recording medium, and a physical characteristic data obtaining unit, wherein

said storage units comprise a first storage unit which stores an electronic data record file including electronic data, a second storage unit which stores a log file including log data representing input or update log of the electronic data recorded on the
10 electronic data record file, and a third storage unit which stores a physical characteristic data file which pre-stores data on physical characteristics of a certified operator,

said input device inputs electronic data to be recorded on said electronic data record file, and update data to update the recorded electronic data,

said controller executes the program stored in said memory to:

15 store log of the electronic data input from said input device in the log file;

store the electronic data input from said input device in the electronic data record file;

control said data reader to determine whether said first recording medium being
accessed by said data reader is certified medium or not;

20 determine whether said system is operated by a certified operator based on comparison between data on physical characteristics of an operator obtained by said physical characteristic data obtaining unit and the data on the physical characteristics stored in said third storage unit;

allow the operator to input the update data through said input device to update
25 the electronic data in the electronic data record file when said first recording medium and the operator are certified;

update the electronic data in the electronic data record file in accordance with the update data input by said input device; and

store log of the update data input by the input device in the log file.

2. The system according to claim 1, wherein said second storage unit is detachably connected to said system.

5

3. The system according to claim 1, wherein said first recording medium is detachably connected to said data reader.

4. The system according to claim 1, wherein,
10 said first recording medium stores predetermined encryption keys, and
said system further comprises a medium verification unit which stores
predetermined encryption keys, collaborates with said data reader to perform medium
verification by the challenge-response with using the own encryption key and the
encryption key read from said first recording medium, and informs said controller of the
15 verification results.

5. The system according to claim 1, wherein said controller encrypts the
log of the electronic data input by said input device with the predetermined encryption
key, and stores the encrypted data in the log file.

20

6. The system according to claim 5, wherein said controller decodes the
encrypted log of the input electronic data stored in the log file with using a predetermined
decode key when said controller certifies said first recording medium and the operator,
and

25

said system further comprises an output device which outputs the log of the input
electronic data decoded by said controller.

7. The system according to claim 6, wherein said input device inputs the update data in accordance with the log of the input electronic data output by said output device.

5 8. The system according to claim 1, wherein said input device also inputs verification information representing an operator who inputs the electronic data or the update data, and

said controller associates the verification information input by said input device with the input or updated electronic data before storing the electronic data in the
10 electronic data record file.

9. The system according to claim 1, wherein said first recording medium further stores data relating to the physical characteristics of the certified operator, and

said controller determines whether or not said system is operated by the certified
15 operator, based on comparison among the data on the physical characteristics of the operator obtained by said physical characteristic data obtaining unit, the data on the physical characteristics stored in said third storage unit, and the data relating to the physical characteristics stored in said first recording medium.

20 10. The system according to claim 1, wherein said controller acts as said user verification unit by executing a program stored in said memory.

11. The system according to claim 1, wherein said controller stores the electronic data stored by said input device in the electronic data record file immediately
25 after the data input.

12. The system according to claim 1, wherein said controller stores the electronic data in the electronic data record file based on the log of the electronic data

stored in the log file when said controller certifies said first recording medium and the operator.

13. The system according to claim 1 further comprising a second data
5 reader which reads data stored in a detachable second recording medium, wherein

said controller allows said input device to input the electronic data when said controller certifies said second recording medium based on the data read by said second data reader.

10 14. The system according to claim 1, wherein the electronic data record file stores electronic account data, and

the electronic data and the update data include information regarding to dealings and information for updating the dealing information to be recorded on the electronic account.

15 15. An electronic data management system comprising:

data input means for inputting electronic data;

20 electronic data recording means for recording information input by said data input means;

medium verification means for verifying a detachable recording medium when said recording medium is applied to said medium verification means;

physical characteristic data storage means for pre-storing data relating to physical characteristics of a certified operator;

25 physical characteristic data obtaining means for obtaining data relating to physical characteristics of an operator;

user verification means for determining whether an operator is a certified one or not, based on comparison between the data relating to the physical characteristics of the operator obtained by said physical characteristic data obtaining means and the data

relating to the physical characteristics stored in said physical characteristic data storage means;

access authorization means for authorizing input of update data for updating the electronic data recorded on said electronic data recording means, when said medium
5 verification means verifies said recording medium and said user verification means verifies the operator;

update data input means for inputting the update data when said access authorization means authorizes input of the update data;

data update means for updating the electronic data stored in said electronic data
10 recording means in accordance with the update data input by said update data input means; and

log management means for recording log of the electronic data input by said data input means and log of the update data input by said update data input means.

15 16. The system according to claim 15 further comprising electronic data output means for outputting the log of the electronic data recorded on said log management means when said access authorization means authorizes the update data input,

wherein said update data input means inputs the update data in accordance with
20 the electronic data output by said electronic data output means.

17. The system according to claim 15, wherein said data input means also inputs verification information representing who inputs the electronic data,

said update data input means also inputs verification information representing
25 who inputs the update data, and

said electronic data recording means associates the verification information representing who inputs the electronic data or the update data with the input electronic data or updated electronic data before recording the electronic data.

18. A method of managing electronic data which is applicable to a system comprising an electronic data record file for recording electronic data, and a log file for recording log of input or update of the electronic data to be recorded on the electronic data record file, the method comprises the steps of:

- inputting the electronic data to be recorded on the electronic data record file;
- storing log of the input electronic data in the log file;
- recording the input electronic data on the electronic data record file;
- discriminating whether a detachable recording medium is certified one or not
- 10 when said recording medium is applied to the system;
- discriminating whether a certified operator operates said system or not by obtaining data relating to physical characteristics of an operator and comparing the obtained data with pre-stored data relating to physical characteristics of the certified operator;
- 15 permitting input of update data for updating the electronic data recorded on the electronic data record file when the recording medium and the operator are certified;
- inputting the update data after the permission;
- updating the electronic data in the electronic data record file in accordance with the input update data; and
- 20 storing log of the input update data in the log file.

19. The method according to claim 18, wherein said step of permitting the update data input outputs the log of the input electronic data stored in the log file, and the update data are input in accordance with the output electronic data.

20. The method according to claim 18 comprising the step of encrypting log of the input electronic data and the update data when storing the log of the input electronic data or the log of the input update data in the log file.

21. The method according to claim 20 comprising the steps of decoding the log of the input electronic stored in the log file when the recording medium and the operator are certified, and outputting the decoded log data.

5

22. The method according to claim 18, wherein said step of inputting the electronic data also inputs verification information representing who input the electronic data,

said step of inputting the update data also inputs verification information
10 representing who inputs the update data,

said step of recording the electronic data on the electronic data record file associates the verification information representing who inputs the electronic data with the electronic data before recording the electronic data on the electronic data record file, and

15 said step of recording the update data on the electronic data file associates the verification information representing who inputs the update data before recording the update data on the electronic data record file.

23. The method according to claim 18, wherein said step of discriminating
20 the certified operator compares data representing physical characteristics of an operator with previously stored data representing physical characteristics of the certified operator.

24. The method according to claim 18, wherein said step of recording the electronic data on the electronic data record file records the electronic data immediately
25 after said inputting the electronic data inputs the electronic data.

25. The method according to claim 18, wherein said step of recording the electronic data records the electronic data on the electronic data record file when said discriminations certify said recording medium and the operator.

5 26. A computer readable recording medium storing a program which causes a computer system comprising an electronic data record file for recording electronic data and a log file for storing log of input or updated electronic data to be recorded on the electronic data record file, said program comprising the steps of:

inputting the electronic data to be recorded on the electronic data record file;
10 storing log of the input electronic data in the log file;
recording the input electronic data on the electronic data record file;
discriminating whether a detachable recording medium is certified one or not when said recording medium is applied to the system;

discriminating whether a certified operator operates the system or not, by
15 obtaining data relating to physical characteristics of an operator and comparing the obtained data with pre-stored data relating to physical characteristics of the certified operator;

permitting input of update data for updating the electronic data recorded on the electronic data record file when the recording medium and the operator are certified;

20 inputting the update data after the permission;
updating the electronic data in the electronic data record file in accordance with the input update data; and
storing log of the input update data in the log file.

25 27. The recording medium according to claim 26, wherein said electronic data input step also inputs verification information representing who inputs the electronic data;

said update data input step also inputs verification information representing who inputs the update data;

said electronic data recording step associates the electronic data with the verification information representing who inputs the electronic data before recording the electronic data on the electronic data record file; and

said update data recording step associates the update data with the verification information representing who inputs the update data before recording the update data on the electronic data record file.

28. A program for causing a computer system comprising an electronic data record file for recording electronic data and a log file for recording input or update log of the electronic data to be recorded on the electronic data record file, the program comprising:

a segment for inputting the electronic data to be recorded on the electronic data record file;

a segment for recording log of the input electronic data on the log file;

a segment for recording the input electronic data on the electronic data record file;

a segment for discriminating whether a detachable recording medium is certified one or not when said recording medium is applied to said computer system;

a segment for discriminating whether an operator is a certified operator or not by obtaining data relating to physical characteristics of the operator and comparing the obtained data with pre-stored data relating to physical characteristics of the certified operator;

a segment for permitting input of update data for updating the electronic data recorded on the electronic data record file when the recording medium and the operator are certified;

a segment for inputting the update data when the update data input is permitted;
a segment for updating the electronic data recorded on the electronic data record
file in accordance with the input update data; and
a segment for storing log of the input update data in the log file.

5

29. The program according to claim 29, wherein said electronic data input
segment also inputs verification information representing who inputs the electronic data,
said update data input segment also inputs verification information representing
who inputs the update data,

10 said electronic data recording segment associates the verification information
representing who inputs the electronic data with the electronic data before recording the
electronic data on the electronic data record file, and

said update data recording segment associates the verification information
representing who inputs the update data before recording the update data on the electronic
15 data record file.

30. An electronic data management system substantially as herein described
with reference to the accompanying drawings.

20 31. A method of managing electronic data, said method substantially as
herein described with reference to the accompanying drawings.

25 32. A computer readable recording medium storing a program substantially
as herein described with reference to the accompanying drawings.

33. A program substantially as herein described with reference to the accompanying drawings.

DATED this Fourteenth Day of May, 2004

NEC Corporation

Patent Attorneys for the Applicant

SPRUSON & FERGUSON

5

1 / 6

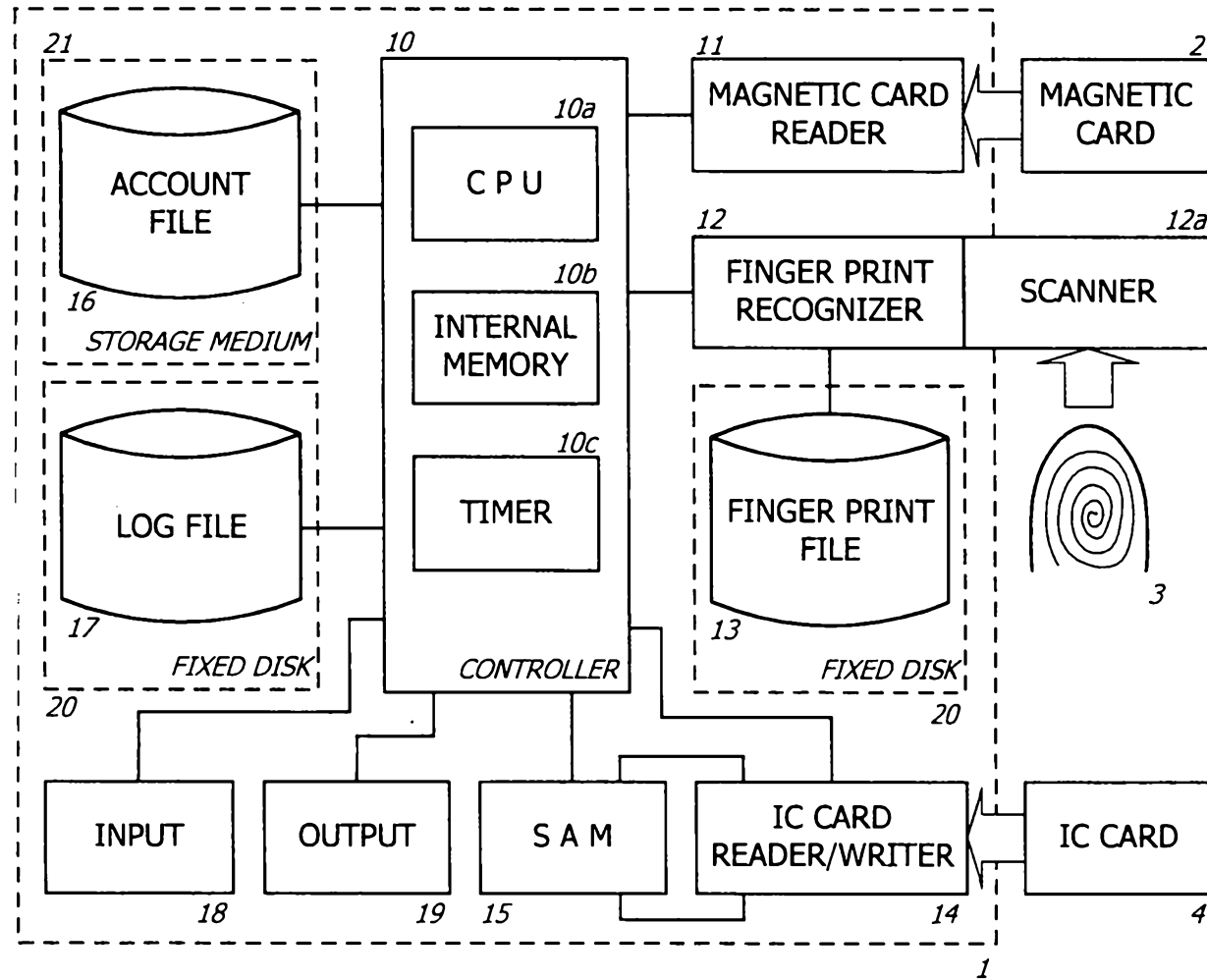

FIG. 1

2 / 6

DEAL INFO. 1 + ELECTRONIC SIGNATURE
DEAL INFO. 2 + ELECTRONIC SIGNATURE
.
.
.
DEAL INFO. N + ELECTRONIC SIGNATURE

FIG. 2

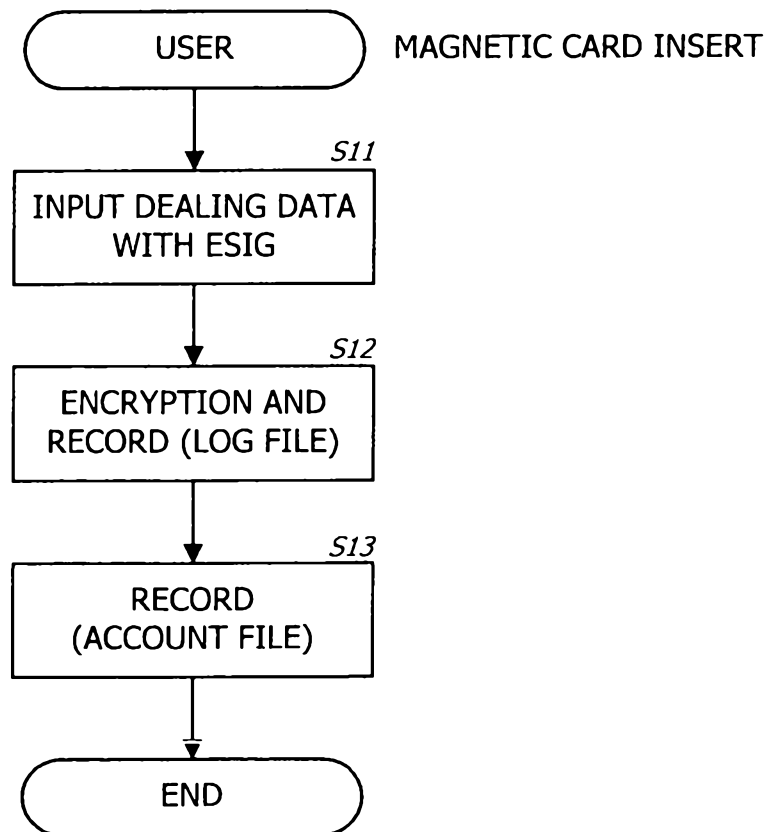

FIG. 4

9 08 00 39412

3 / 6

DATE	TIME	USER'S NAME	DEALINGS	AMOUNT	TERMINATION	UPDATED?	UPDATED ITEM
JAN. 01	12:00	So-and-So	PAY	\$100.00-	SUCCESSFUL (with ESIG)	NO	NONE

FIG. 3

FIG. 5

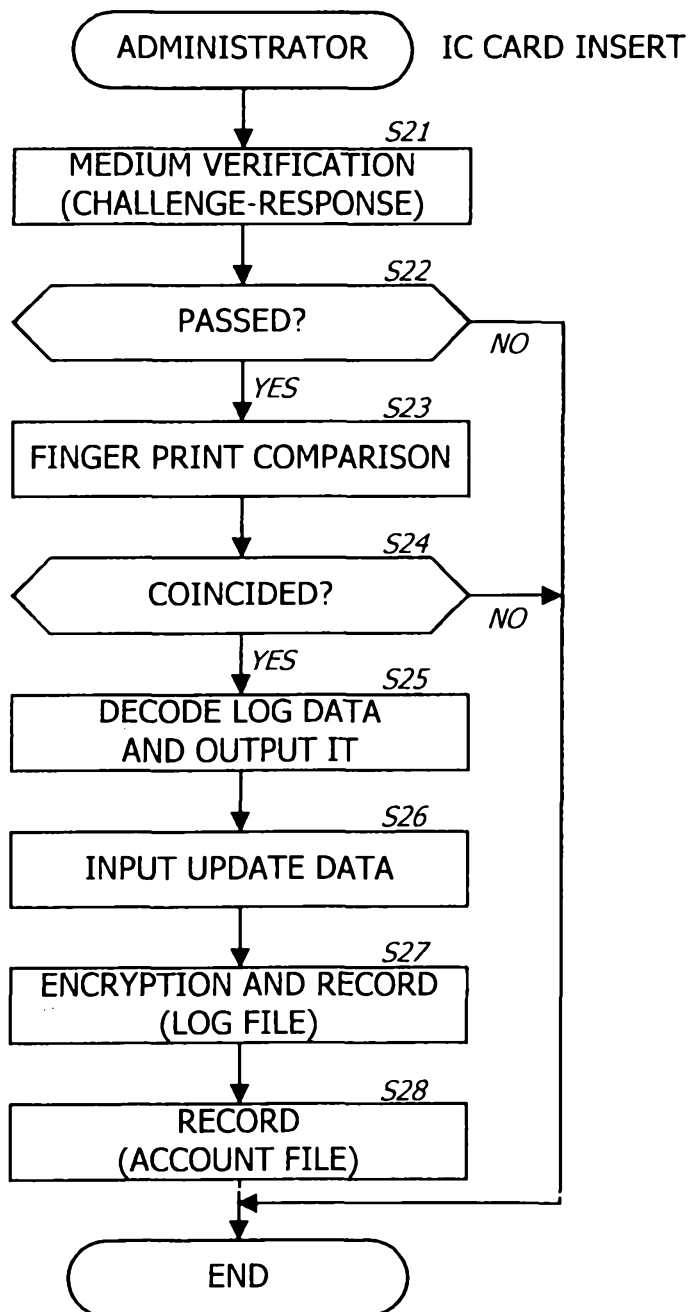
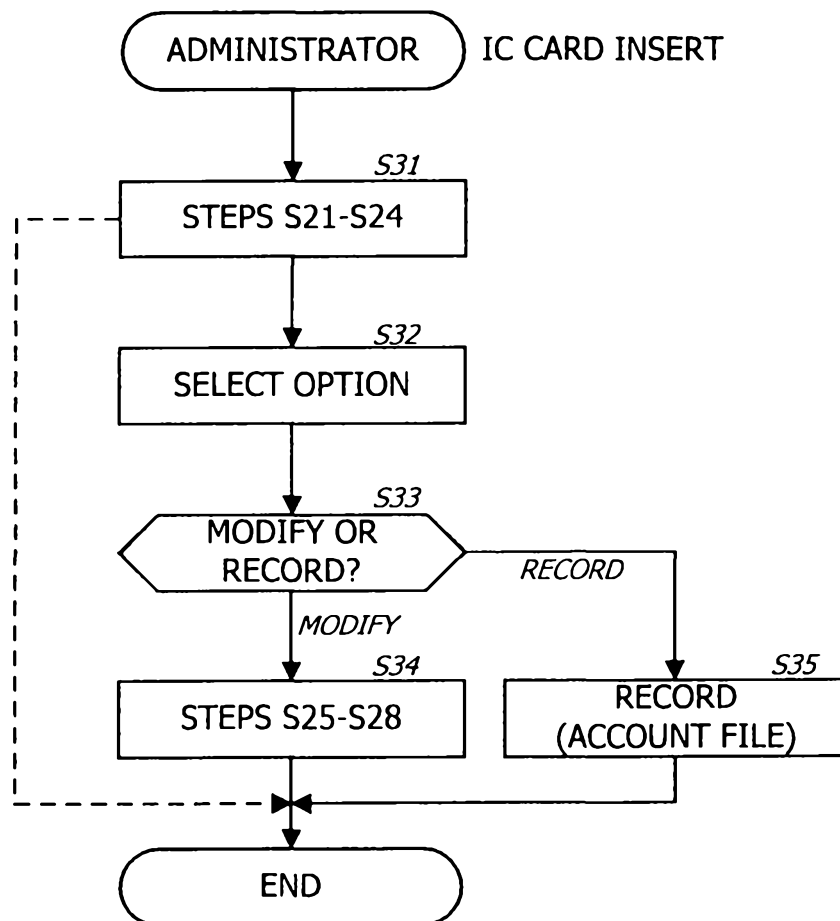

FIG. 6



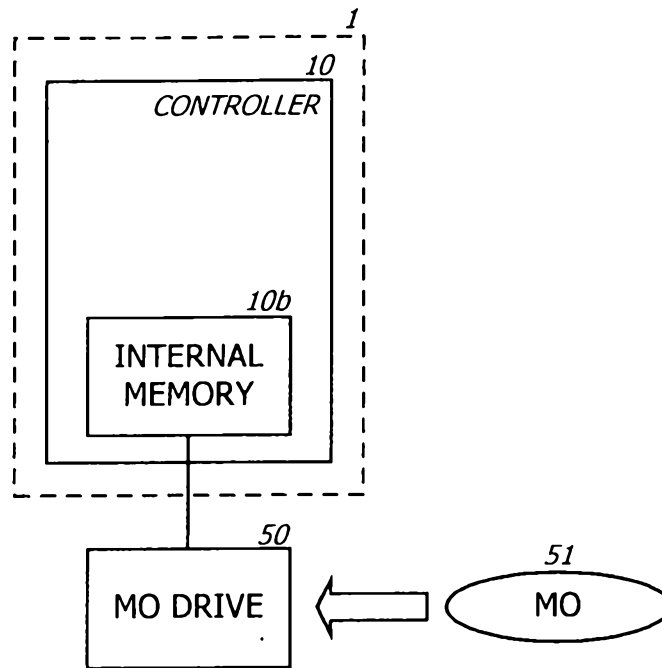

FIG. 7A

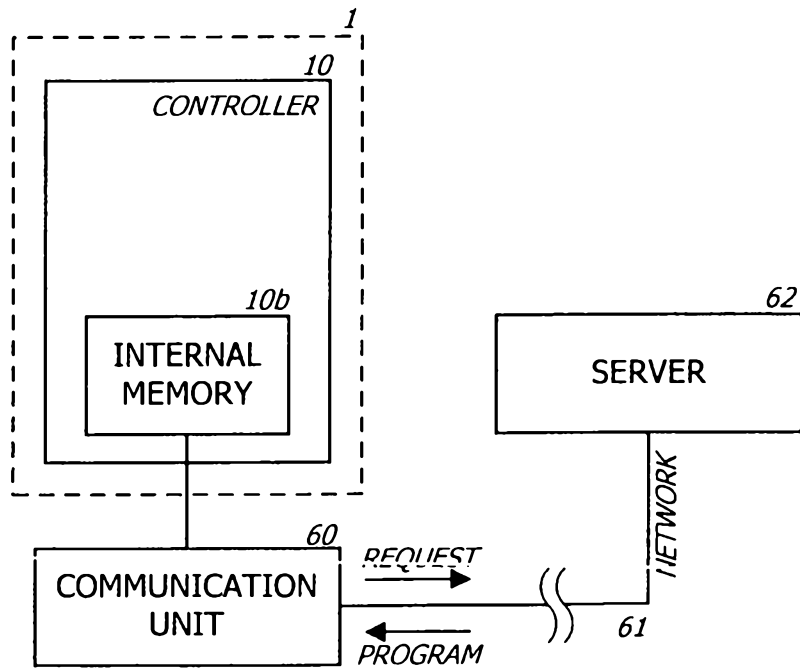

FIG. 7B