

(19) World Intellectual Property Organization
International Bureau



(43) International Publication Date
12 September 2002 (12.09.2002)

PCT

(10) International Publication Number
WO 02/069814 A1

- (51) International Patent Classification⁷: **A61B 17/28**
- (21) International Application Number: PCT/US02/06438
- (22) International Filing Date: 5 March 2002 (05.03.2002)
- (25) Filing Language: English
- (26) Publication Language: English
- (30) Priority Data:
60/273,522 5 March 2001 (05.03.2001) US
- (71) Applicant (for all designated States except US): **TYCO HEALTHCARE GROUP LP** [US/US]; 150 Glover Avenue, Norwalk, CT 06856 (US).
- (72) Inventor; and
- (75) Inventor/Applicant (for US only): **ARANYI, Ernest** [US/US]; 170 Stepney Road, Easton, CT 06612 (US).
- (74) Agent: **AUDET, Paul, R.**; Tyco Healthcare Group LP, 150 Glover Avenue, Norwalk, CT 06856 (US).
- (81) Designated States (*national*): AE, AG, AL, AM, AT, AU, AZ, BA, BB, BG, BR, BY, BZ, CA, CH, CN, CO, CR, CU, CZ, DE, DK, DM, DZ, EC, EE, ES, FI, GB, GD, GE, GH, GM, HR, HU, ID, IL, IN, IS, JP, KE, KG, KP, KR, KZ, LC, LK, LR, LS, LT, LU, LV, MA, MD, MG, MK, MN, MW, MX, MZ, NO, NZ, OM, PH, PL, PT, RO, RU, SD, SE, SG, SI, SK, SL, TJ, TM, TN, TR, TT, TZ, UA, UG, US, UZ, VN, YU, ZA, ZM, ZW.
- (84) Designated States (*regional*): ARIPO patent (GH, GM, KE, LS, MW, MZ, SD, SL, SZ, TZ, UG, ZM, ZW), Eurasian patent (AM, AZ, BY, KG, KZ, MD, RU, TJ, TM), European patent (AT, BE, CH, CY, DE, DK, ES, FI, FR, GB, GR, IE, IT, LU, MC, NL, PT, SE, TR), OAPI patent (BF, BJ, CF, CG, CI, CM, GA, GN, GQ, GW, ML, MR, NE, SN, TD, TG).

[Continued on next page]

(54) Title: GRASPING INSTRUMENT

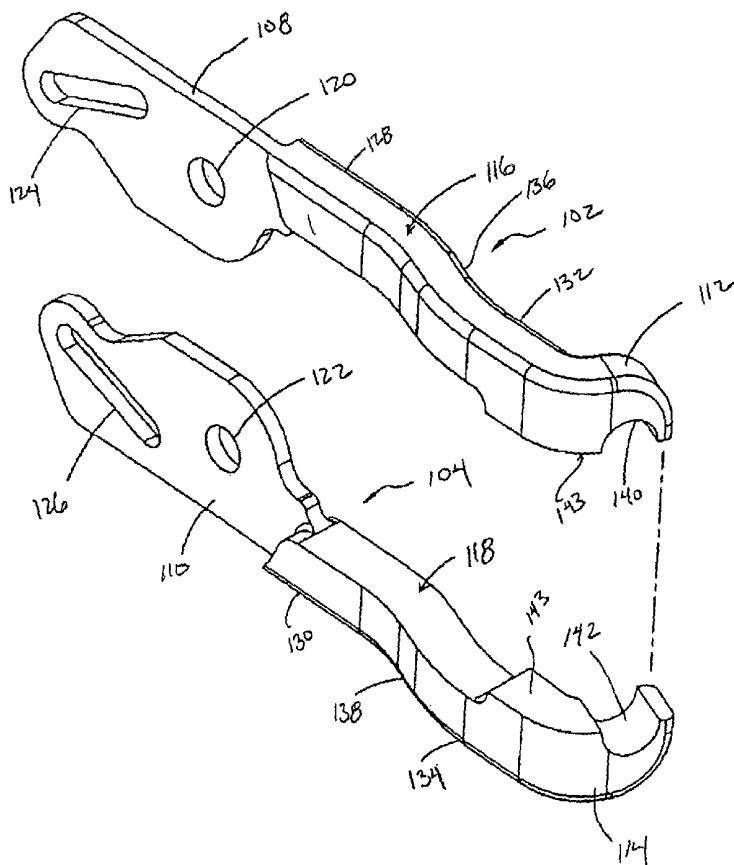

(57) Abstract: A surgical grasping instrument (100) for grasping an elongated implement (206), which comprises a frame (106); an elongated member (105) connected to the frame and extending distally therefrom, the elongated member defining a longitudinal axis; and a pair of jaw members operatively (102,104) connected to the elongated member, the jaw members being adapted for movement between an open position and a closed position, at least one of the jaw members having a recess (140,142) defined therein and arranged about a central recess axis extending at an angle of about 35° or less relative to the longitudinal axis of the elongated member, wherein upon movement of the jaw members to the closed position, the jaw members form a holding groove (G) that can engage and firmly secure the elongated implement (206).

WO 02/069814 A1



Published:

— with international search report

For two-letter codes and other abbreviations, refer to the "Guidance Notes on Codes and Abbreviations" appearing at the beginning of each regular issue of the PCT Gazette.

SURGICAL GRASPING INSTRUMENT

5

CROSS REFERENCE TO RELATED APPLICATION

The present application claims priority of U.S. provisional application Serial No. 60/273,522 filed March 5, 2001, the entire contents of which is hereby incorporated by reference.

10

BACKGROUND

1. Technical Field

The present invention relates to surgical instruments, and more particularly, to an endoscopic grasping instrument having jaw members advantageously designed to engage and firmly secure a surgical implement at a desired orientation to facilitate manipulation of the implement about the surgical site, and/or mounting of the instrument to other surgical devices, for example, to a surgical stapler.

15

2. Background of Related Art

Circular anastomosis is the surgical joining of separate hollow body organ sections so that the sections intercommunicate. Typically, the anastomosis procedure follows surgery in which a diseased or defective section of hollow tissue is removed and the remaining end sections are to be joined. In accordance with such procedures, the operative tissue is exposed by making at least one extensive tissue incision, in the body cavity wall and folding the cut tissue back to provide access to the surgical site. The diseased section of the organ is removed thereby leaving two separate end sections of organ to be thereafter fastened by anastomosis by means of a stapling instrument. The stapling instrument drives a circular array of staples through the end sections and simultaneously cores out any overlapping tissue to free the tubular passages.

25

30

Examples of such instruments for performing anastomosis of hollow organs are described in U.S. Pat. Nos. 4,304,236, 4,379,457, 4,573,468, 4,576,167, 4,603,693

and 4,646,745, the entirety of each of which is incorporated herein by reference. In instruments of the types exemplified by these patents, opposed end portions of the organs to be stapled are clamped between an anvil component and a staple holding component (i.e., staple cartridge), both of which are located at the distal end of the
5 anastomosis instrument. The clamped tissue is stapled by driving one or more staples from the staple cartridge so that the ends of the staples pass through the tissue and are clinched by the anvil component.

In a typical application of joining first and second intestinal sections together, the intestinal section in question is removed leaving the first and second intestinal end
10 sections to be joined by anastomosis. The stapling instrument, having the anvil component operatively coupled thereto, is applied to the operative site. Each end of the intestinal sections to be attached is then secured to their respective stapler cartridge and anvil assembly by a well-known purse string stitch to cause the tissue portions to tighten and to remain on the apparatus in position for permanent
15 attachment by the staples. Thereafter, the anvil component is manually brought into close proximity to the staple cartridge. The instrument is fired and the intestinal sections are attached by circular rows of staples or fasteners.

In some applications of the circular anastomosis technique, it is necessary to utilize a surgical instrument in which the anvil component, typically an anvil
20 assembly comprised of an anvil head and a shaft, is detachably mounted to the staple cartridge. In such cases, the stapling instrument is introduced either surgically or transanally into the first intestinal section without the anvil assembly in place. The anvil assembly is subsequently surgically inserted within the second intestinal section. Both intestinal sections are then secured respectively to the anvil assembly and stapler
25 cartridge by a drawstring type suture. It is then necessary to grasp and hold the shaft of the anvil assembly in order to properly mount the anvil assembly or component onto or within the cartridge assembly portion of the instrument. The instrument is then fired to complete the anastomosis.

However, the task of grasping the anvil and mounting it to the anastomosis
30 instrument has proven to be quite difficult, particularly in restricted operative sites which are surrounded by close organs, tissue, etc. Conventional means incorporate the use of a conventional forceps or similar device. However known forceps typically

include flat forceps jaw surfaces which are not suitable for grasping a round implant such as an anvil or anvil shaft. Also, the grasper jaws typically are disposed along the longitudinal axis of the forceps. Such a configuration often requires ample space in the abdominal cavity to grasp and manipulate the instrument. Further, the presence of
5 body fluids, blood, etc. also complicate the procedure.

Accordingly, the present disclosure is directed to an endoscopic surgical instrument having jaws which are adapted to provide a secure grip of the shaft of or for an anvil together with enhanced freedom of movement of the surgical instrument within the patients' body without slippage and/or interference with body organs or
10 tissue of the patient, or other obstructions. Further, the surgical jaws are suitably disposed to provide improved holding of a cylindrical or rod-like object at a desired orientation in which the longitudinal central axis of the cylindrical or rod-like object is substantially parallel or slightly oblique with respect to the longitudinal central axis of the elongated shaft of the surgical instrument. Such a configuration requires less
15 space in the abdominal cavity to grasp and manipulate the instrument. Yet further, the anvil shaft is suitably designed to facilitate mounting of the shaft to the anastomosis instrument.

SUMMARY

20 The surgical jaws according to the present invention are adapted for use with an endoscopic surgical instrument and are advantageously configured to facilitate grasping of a shaft of or for an anvil assembly of a circular surgical stapling device and manipulation of the anvil assembly about the operative site. Generally, the present invention is directed to a surgical instrument including a frame or handle
25 member and an elongated shaft member that has a longitudinal axis, and is operatively coupled to the frame or handle member.

In a preferred embodiment, a pair of jaw members are operatively connected to the elongated member, and are adapted for movement between an open position and a closed position. At least one of the pair of jaw members includes a facing
30 surface having a recess therein and arranged about a central recess axis extending at an angle of about 35° or less relative to the longitudinal axis of the elongated member. In use, upon movement of the jaw members to the closed position, the jaw members

form a holding groove that engages and firmly secures an elongated implement therein. Each of the jaw members can have a recess formed therein.

Preferably, the central recess axis is about 25° relative to the longitudinal axis of the elongated member.

5 In a further preferred embodiment each jaw member includes a distal gripper portion wherein at least one distal gripper portion of the pair has the recess therethrough. Each distal gripper portion extends along an axis ranging from about 55° to about 75° relative to the longitudinal axis of the elongated member. Preferably, the axis of each gripper portion is about 65° relative to the longitudinal
10 axis.

In an alternative preferred embodiment, according to the present invention, the endoscopic surgical instrument includes a frame member and an elongate shaft, wherein the elongate shaft has a proximal end operatively coupled to the frame member and a distal end. The elongate shaft defines a longitudinal axis. The
15 endoscopic surgical instrument further includes an actuation mechanism coupled to the frame and jaw members, and includes a pair of jaw members operatively coupled to the distal end of the elongate shaft, the pair of jaw members being adapted to move between an open and a closed position. Each of the pair of jaw members includes a jaw axis and includes a distal gripper portion having a recess therein. The recesses
20 are juxtaposed relative to one another for grasping a shaft of or for an anvil therein. As such, when the jaw members are in the closed position, the recesses define a holding groove having an axis that is oriented at an angle which is about 35° or less relative to the jaw axis.

Preferably, the axis of the holding groove is oriented at an angle which is
25 between about 15° to about 35° relative to the jaw axis. More preferably, the axis of the holding groove is oriented at an angle which is about 25° relative to the jaw axis. The axis of the holding groove can be parallel to the jaw axis.

In a further embodiment, each jaw member of the endoscopic surgical instrument includes a base portion adapted to engage the distal end of the elongated
30 shaft and a distal end portion having a longitudinal axis and that is located between the gripper portion and the base portion. The axis of the holding groove is oriented at an angle which is about 35° or less relative to the longitudinal axis of the distal end

portion. Preferably, the axis of the holding groove is oriented at an angle which is about 25° relative to the jaw axis. The axis of the holding groove can be parallel to the jaw axis.

In yet another embodiment, each jaw member includes a base portion that has
5 a diametric hole therethrough and about which the pair of jaws pivot and wherein each base portion includes a cam slot formed proximally of the diametric holes, wherein the cam slots cooperate with one another to transform an axial movement of the actuation means into the opening and closing of the pair of jaw members.

In still a further embodiment, each jaw member includes a base portion and an
10 adjacent intermediate body portion that includes a distal end portion which is parallel to the jaw axis and which is spaced a distance transversely from an axis defined by each base portion.

BRIEF DESCRIPTION OF THE DRAWINGS

15 The accompanying drawings, which are incorporated in and constitute a part of this specification, illustrate embodiments of the invention and, together with a general description of the invention given above, and the detailed description of the embodiments given below, serve to explain the principles of the invention.

FIG. 1 is a perspective view of an endoscopic surgical instrument, in
20 accordance with the present invention;

FIG. 2 is a perspective view of the jaw members of the surgical instrument;

FIG. 3 is a perspective exploded view of the jaw members shown in FIG. 2;

FIG. 4 is a side elevational view of a jaw member as shown in FIG. 2;

FIG. 5 is a perspective view of the jaw members shown in FIG. 2 illustrating
25 the closed position of the jaw members around the proximal end portion of a shaft of an anvil assembly of a circular fastening apparatus;

FIG. 6 is a perspective view of the jaw members shown in FIG. 2 illustrating
the jaws in an open position about the proximal end portion of the shaft of the anvil
assembly; and

30 FIG. 7 is a side elevational view of the jaw members shown in FIG. 2 illustrating the closed position of the jaw members about an alternative shaft of an anvil assembly.

DETAILED DESCRIPTION OF PREFERRED EMBODIMENTS

Preferred embodiments of the presently disclosed surgical jaws for an endoscopic surgical instrument will now be described in detail with reference to the drawing figures wherein like reference numerals identify similar or identical elements. As used herein, the term “distal” refers to that portion which is further from the user, while the term “proximal” refers to that portion which is closer to the user.

While the description below will relate to general anastomotic procedures, the present invention can be used in gastric bypass procedures disclosed in commonly assigned International Application Serial No. PCT/US01/07105, Publication No. WO 01/66020, entitled “Apparatus and Method for Performing a Bypass Procedure in a Digestive System”, filed on March 5, 2001, the entire contents of which are herein incorporated by reference.

Referring now in detail to FIGS. 1-7, an endoscopic surgical instrument in accordance with the present invention is generally designated as reference numeral 100. Endoscopic instrument 100 includes a pair of surgical jaw members 102 and 104 operatively coupled to a distal end of an elongate shaft 105 defining a longitudinal axis, which jaw members 102 and 104 move, here pivot, in response to the operation of controls on or remote from a frame, e.g., the opening and closing of a handle assembly 106. Handle assembly 106 includes a pivoting handle 106A and a stationary handle 106B. In use, upon movement of pivoting handle 106A, an actuation mechanism, here shown as an inner rod 107, reciprocates in the longitudinal direction indicated by arrow “A” within elongate shaft 105 to operate jaw members 102 and 104. Such arrangement is appreciated by one skilled in the art. It is envisioned that a proximal end of elongate shaft 105 and a proximal end of inner rod 107 (i.e., the actuation means) can be operatively removably coupled to the distal end of a robotic armature (not shown), wherein the surgical instrument is positioned and maneuvered via a computer control system (not shown) which is connected to the robotic armature.

Referring now in detail to FIGS. 2-4, each jaw member 102 and 104 respectively includes a base portion 108 and 110 at their proximal end, a gripper portion 112 and 114 at their distal end, and an intermediate body portion 116 and 118

interconnecting base portion 108 and 110 to gripper portion 112 and 114, respectively.

Each base portion 108 and 110 includes a diametric radial hole 120 and 122, respectively for accepting a pivot pin (not shown) therethrough, which pivot pin is secured to surgical instrument 100. In operation, gripper portions 112 and 114 of jaw members 102 and 104, pivot about the pivot pin passing through radial holes 120 and 122 during an opening and a closing operation. Each base portion 108 and 110 is further provided with a cam slot 124 and 126, respectively, which slots are configured and adapted to receive a bearing post 127 (FIG. 1) therethrough. Preferably, cam slots 124 and 126 are formed proximally of radial holes 120 and 122, however, it is envisioned that cam slots 124 and 126 can be formed distally of radial holes 120 and 122.

Preferably, bearing post 127 is operatively coupled to handle assembly 106 via the inner rod 107. In use, as handle assembly 106 is actuated, the bearing post translates proximally and distally. Concomitantly, as handle assembly 106 is actuated, bearing post 127 slides within cam slots 124 and 126 in order to pivot gripper portions 112 and 114 about pivot pin, thereby opening and closing jaw members 102 and 104. In other words, when handle assembly 106 is actuated closed, the bearing post slides away from jaw members 102 and 104 within cam slots 124 and 126 thereby drawing jaw members 102 and 104 closed.

Each intermediate body portion 116 and 118 of jaw members 102 and 104 includes a proximal end portion 128 and 130 extending substantially axially and distally from base portion 108 and 110, respectively, wherein an axis "A1" of proximal end portions 128 and 130 is in the same plane as an axis "A2" of base portion 108 and 110 (see FIG. 4); and a distal end portion 132 and 134 extending substantially axially from an intermediate neck portion 136 and 138, respectively, wherein an axis "B1" of distal end portion 132 and 134 is in a plane spaced a distance "X" from axis "A1, A2" of base portion 108 and 100. Intermediate neck portion 136 and 138 interconnects proximal end portions 128 and 130 to distal end portions 132 and 134. The axis "A1, A2" is considered to be the axis of the jaw member, i.e., the jaw axis.

Gripper portions 112 and 114 extend distally from the ends of distal end portions 132 and 134 of jaw members 102 and 104. Each gripper portion 112 and 114 is provided with a recess 140, 142, preferably semi-cylindrical formed on corresponding facing surfaces 143. When such jaw members are in the closed position, recesses 140, 142 form a holding groove "G". Holding groove "G" extends through the entire thickness of each gripper portion 112 and 114. Preferably, recesses 140, 142, and holding groove "G" are formed to have a central axis which is orthogonal to the plane of gripper portions 112 and 114.

Preferably, gripper portions 112 and 114 are oriented at an angle " α " that is preferably from about 55° to about 75° relative to the longitudinal axis of elongated shaft 105, rod 107 or to axis "A1" of proximal end portions 128 and 130, axis "A2" of base portions 108 and 110 or axis "B1" of distal end portions 132 and 134. More preferably, angle " α " of the plane of gripper portions 112 and 114 is about 70° relative to axes "A1", "A2" or "B1". Most preferably, angle " α " of the plane of gripper portions 112 and 114 is about 65° relative to axes "A1", "A2" or "B1". Accordingly, the central axis of recesses 140, 142 and of holding groove "G" is at an angle " β " that is preferably from about 15° to about 35° , more preferably about 20° and most preferably about 25° relative to axes "A1", "A2" or "B1".

It is envisioned that each jaw member 102 and 104 can be provided with a gripper portion 112 and 114, at least one, preferably each, having one or more recesses 140 and/or 142, which recess or recesses form(s) a holding groove "G" when the jaw members are in the closed position. Preferably each recess and holding groove has a central axis that is about 35° or less relative to the longitudinal axis of elongate shaft 105, rod 107 or axis "A1", "A2" or "B1". Thus, the central axis of recesses 140, 142 and/or of holding groove "G" can be co-axial or co-planar with any one or more of such axes. In this manner, in use, when jaw members 102 and 104 grip a shaft, the axis of the shaft can be substantially co-planar with axes "A1", "A2" or "B1" thereby resulting in a substantially co-linear arrangement. In other words, the central axis of recesses 140, 142 and/or of holding groove "G" can be at an angle " β " which is 0° or parallel to the longitudinal axis of the elongate shaft.

Preferably, in use, when jaw members 102 and 104 are in a closed position, holding groove "G" is a substantially circular opening. While a substantially circular

opening is preferred, especially for grasping a cylindrical portion of an anvil shaft, it is envisioned that the formed opening can take on any shape, including and not limited to, polygonal, rectangular, triangular, ovular, etc. Preferably, the inner surface of holding grooves 140 and 142 are smooth, however, it is envisioned that the inner surface of holding grooves 140 and 142 can be provided with a textured surface, including but not limited to, knurled, toothed, serrated, etc. The inner surface is designed to allow it to grasp the intended portion, e.g., one or more recesses of or for the anvil shaft.

FIGS. 5 and 6 illustrate one example of the use of the invention in accordance with the present disclosure. As discussed above, typical instruments for performing a circular anastomosis of hollow organs include a detachable anvil assembly 200 having a shaft 202 and an attached or detachable anvil head 204, and/or a staple cartridge or cartridge assembly 212 (see FIG. 7) to provide circular stapling of the intestinal sections. It is to be understood that shaft 202 can be detached from an anvil, or can be a trocar shaft. In order to staple the intestinal sections of a patient to one another, anvil assembly 200 is previously inserted into an intestinal section (not shown) with the aid of an insertion instrument "T". The open end of the intestinal section is sutured or tied over the anvil head and about an attachment portion of the anvil shaft 202. The cartridge assembly 212 (see FIG. 7) is previously inserted into the opposite intestinal section (not shown) whose open end is likewise disposed over and sutured about the distal end of the cartridge assembly.

It is envisioned that the sutured portions of the intestine are somewhat diagonally displaced from each other. Shaft 202 may have a recessed grasping portion 206, with a reduced cross section, near a distal end thereof, which, in accordance with the present invention, in FIG. 6, is to be engaged by recesses 140 and 142 of jaw members 102 and 104. In order to staple the two intestinal sections together, the operating surgeon grasps grasping portion 206 of shaft 202 with holding groove "G" of surgical jaw members 102 and 104 while manually or robotically holding or manipulating the frame or handle 14 of, or the endoscopic instrument 10 itself. The surgeon then pulls shaft 202 toward the cartridge assembly for insertion of tip 208 of shaft 202 into a guiding, receiving and engaging portion or the like (not shown) of the cartridge assembly.

It is contemplated that jaw members 102 and 104, of the present invention, are adapted to engage and surround shaft 202 of anvil assembly 200 at various locations and orientations relative thereto. For example, as seen in FIG. 7, it is contemplated that jaw members 102 and 104 grasp shaft 202 at a location above or distally of
5 splines 210, e.g., at recess "R" (dashed lines), which splines 210 are used to align shaft 202 with the staple firing mechanism 212 (i.e., cartridge assembly) with anvil assembly 200. In this manner, jaw members 102 and 104 do not interfere with the insertion of shaft 202 into the cartridge assembly 212. Thus, with this objective in mind, anvil shaft 202 preferably is adapted to be grasped at a location that is
10 sufficiently removed, for example, more than a third, or half or more than half of the length of shaft 202 measured from the proximal end of the shaft.

It is further contemplated that the size and overall dimensions of endoscopic surgical instrument 10 are such that instrument 10 can be inserted into the patient via a 15 mm or 10 mm trocar. While an instrument which is insertable through a 15 mm
15 or 10 mm trocar is disclosed, it is envisioned that the instrument can have any size and dimension.

The present invention provides substantial benefits to users compared to prior art devices. The jaws of the invention, facilitate grasping and manipulation of an object, such as shaft 202 of anvil assembly 200, toward and mounting it onto or into a
20 targeted structure. However, it is appreciated that the surgical instrument of the invention may be used with any other elongated surgical instrument. The ease of manipulation provided by the design of the instrument is especially advantageous if there is limited operative space, e.g. if there are certain obstacles limiting the path of movement of the grasping instrument. More specifically, the jaws of the present
25 invention enable the surgeon to approach and grasp the object, e.g., the shaft of or for the anvil, or a trocar, from a substantially longitudinally aligned direction with respect to the surgical instrument that has the jaws.

It will be understood that various modifications can be made to the embodiments of the present invention herein described without departing from the
30 spirit of the invention herein. The invention in its broader aspects therefore is not limited to the specific embodiments herein shown and described but departures may

be made therefrom within the scope of the accompanying claims without departing from the principles of the invention and without sacrificing its chief advantages.

WHAT IS CLAIMED IS:

1. A surgical grasping instrument for grasping an elongated implement which comprises:

5 a frame dimensioned for engagement by a user;

an elongated member connected to the frame and extending distally therefrom, the elongated member defining a longitudinal axis; and

a pair of jaw members operatively connected to the elongated member, the jaw members being adapted for movement between an open position and a closed
10 position, at least one of the jaw members having a facing surface with a recess therein and arranged about a central recess axis extending at an angle of about 35° or less relative to the longitudinal axis of the elongated member, wherein upon movement of the jaw members to the closed position, the jaw members form a holding groove that can engage and firmly secure an elongated implement therein.

15

2. The grasping instrument according to claim 1, wherein each of the jaw members has the recess therein.

3. The grasping instrument according to claim 1, wherein the central
20 recess axis is about 25° relative to the longitudinal axis of the elongated member.

4. The grasping instrument according to claim 1, wherein each jaw member includes a distal gripper portion, at least one distal gripper portion has the recess therethrough, and each distal gripper portion extends along an axis ranging
25 from about 55° to about 75° relative to the longitudinal axis of the elongated member.

5. The grasping instrument according to claim 4, wherein the axis of each gripper portion is about 65° relative to the longitudinal axis.

30 6. An endoscopic surgical instrument for grasping a shaft of or for an anvil assembly of a circular surgical stapling device, the surgical instrument comprising:

a frame member;

an elongate shaft, the elongate shaft having a proximal end operatively coupled to the frame member and a distal end, the elongate shaft defining a longitudinal axis;

5 a pair of jaw members operatively coupled to the distal end of the elongate shaft, the pair of jaw members adapted to move between open and closed positions, each of the pair of jaw members having a jaw axis and including a distal gripper portion having a recess therein, the recesses being juxtaposed to one another for grasping the shaft of or for the anvil therein such that when the jaw members are in
10 the closed position, the recesses define a holding groove, the holding groove having an axis that is oriented at an angle which is about 35° or less relative to the jaw axis;
and

an actuation mechanism operatively coupled to the handle member extending through the shaft and being operatively coupled to a proximal end of the pair of jaw
15 members in such a manner that the pair of jaw members open and close in response to an actuation of the frame member.

7. The endoscopic instrument according to claim 6, wherein the axis of the holding groove is oriented at an angle which is between about 15° to about 35°
20 relative to the jaw axis.

8. The endoscopic instrument according to claim 6, wherein the axis of the holding groove is oriented at an angle which is about 25° relative to the jaw axis.

25 9. The endoscopic instrument according to claim 6, wherein the axis of the holding groove is parallel to the jaw axis.

10. The endoscopic instrument according to claim 6, wherein each jaw member comprises:
30 a base portion adapted to engage the distal end of the shaft; and
a distal end portion having a longitudinal axis, and being located between the gripper portion and the base portion, wherein the axis of the holding groove is

oriented at an angle which is about 35° or less relative to the longitudinal axis of the distal end portion.

11. The endoscopic instrument according to claim 10, wherein the axis of
5 the holding groove is oriented at an angle which is about 25° relative to the longitudinal axis of the distal end portion.

12. The endoscopic instrument according to claim 10, wherein the axis of
the holding groove is parallel to the longitudinal axis of the distal end portion.

10

13. The endoscopic instrument according to claim 6, wherein each jaw member includes a base portion that has a diametric hole therethrough and about which the pair of jaws pivot.

15

14. The endoscopic instrument according to claim 13, wherein each base portion includes a cam slot formed proximally of the diametric holes, wherein the cam slots cooperate with one another to transform an axial movement of the actuation means into the opening and closing of the pair of jaw members.

20

15. The endoscopic instrument according to claim 6, wherein each jaw member includes a base portion and an adjacent intermediate body portion that includes a distal end portion which is parallel to the jaw axis and which is spaced a distance transversely from an axis defined by each base portion.

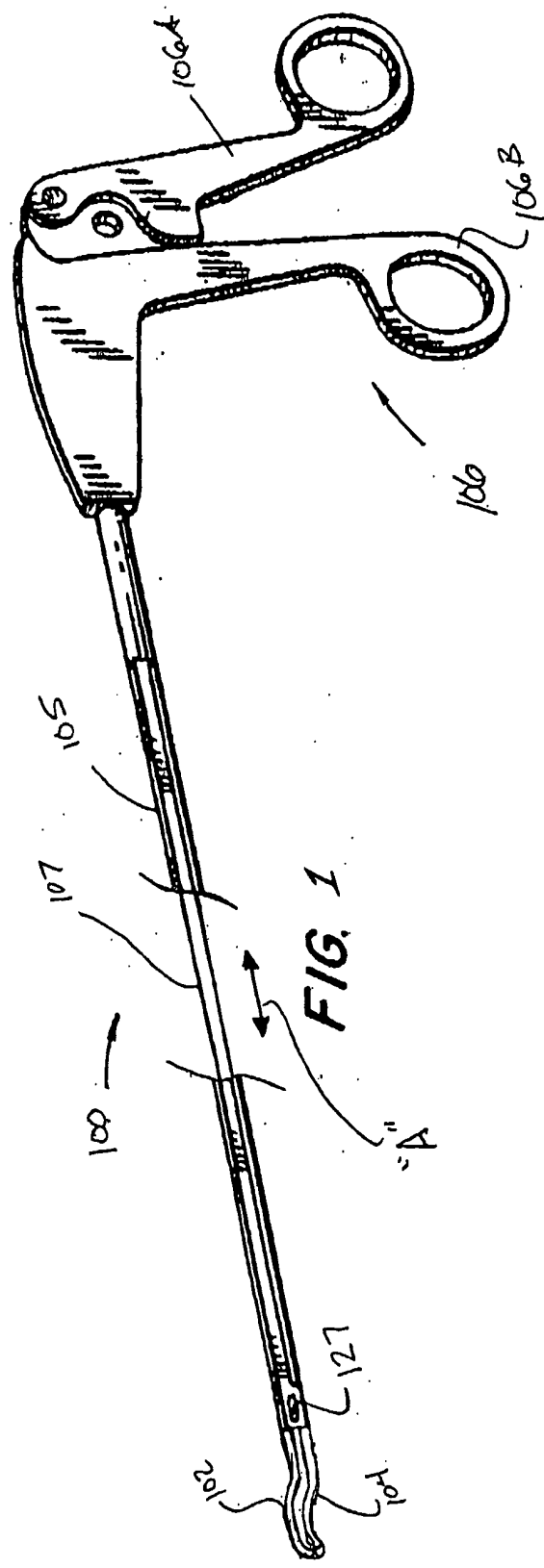

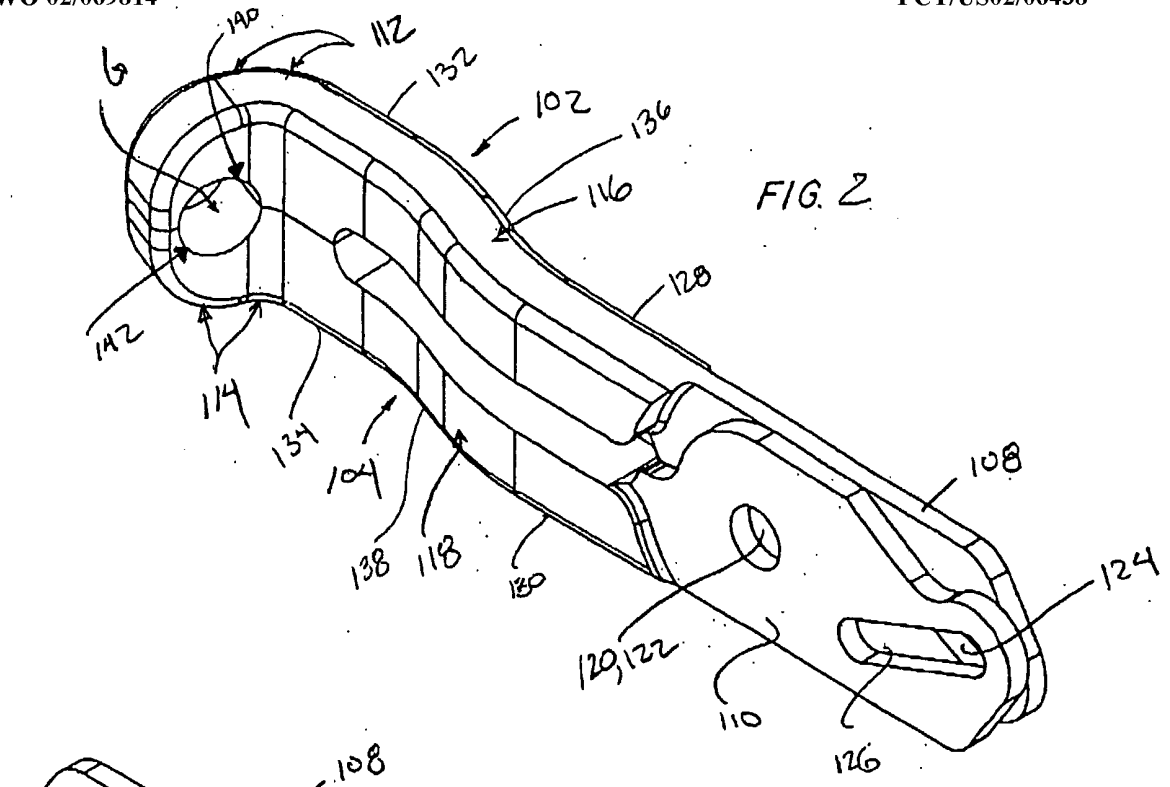

FIG. 2

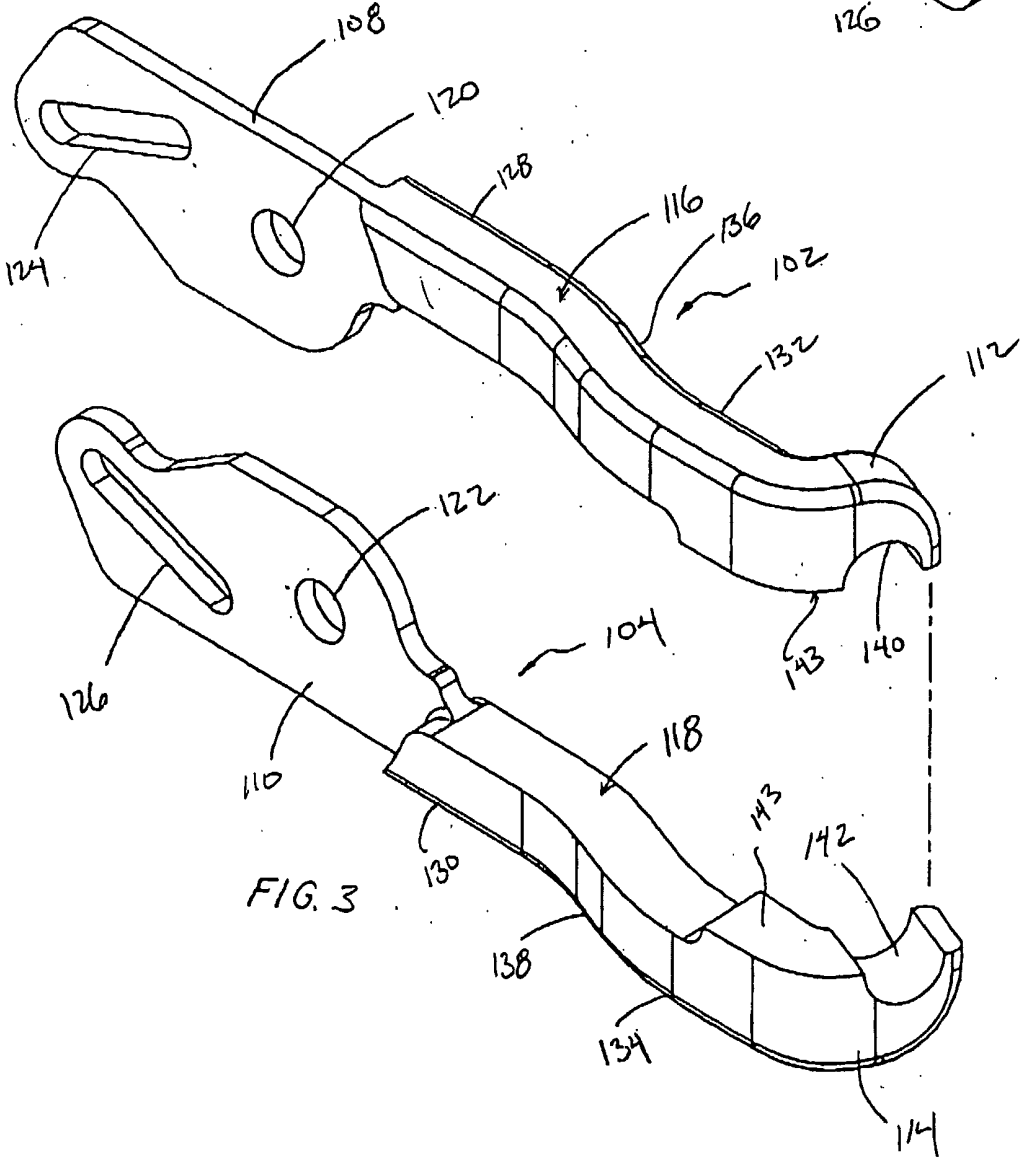

FIG. 3

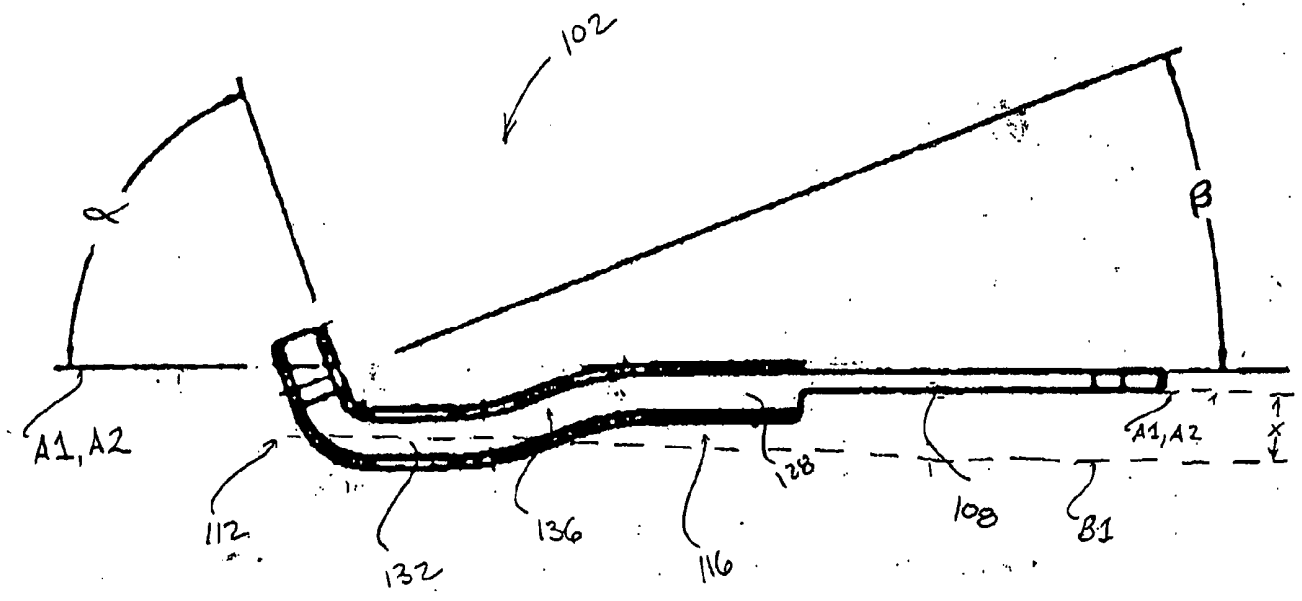
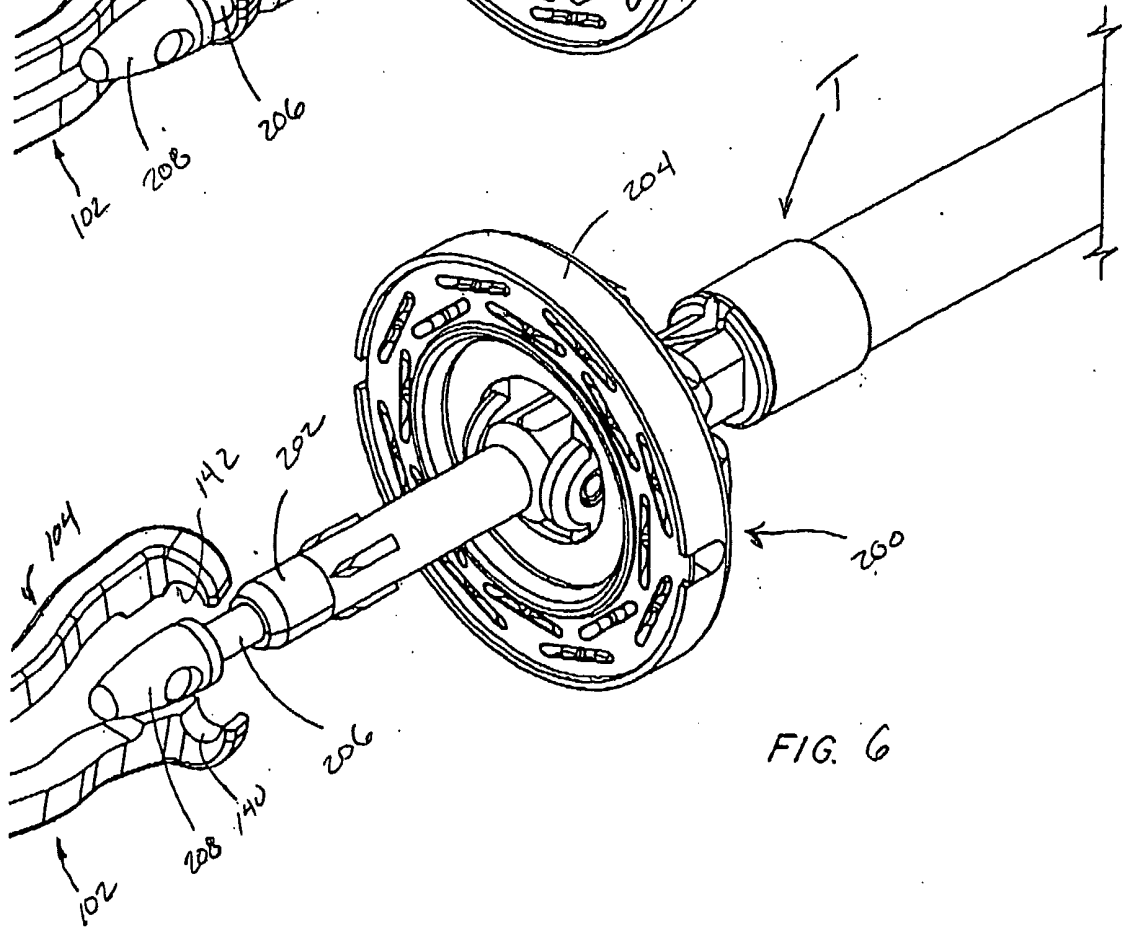
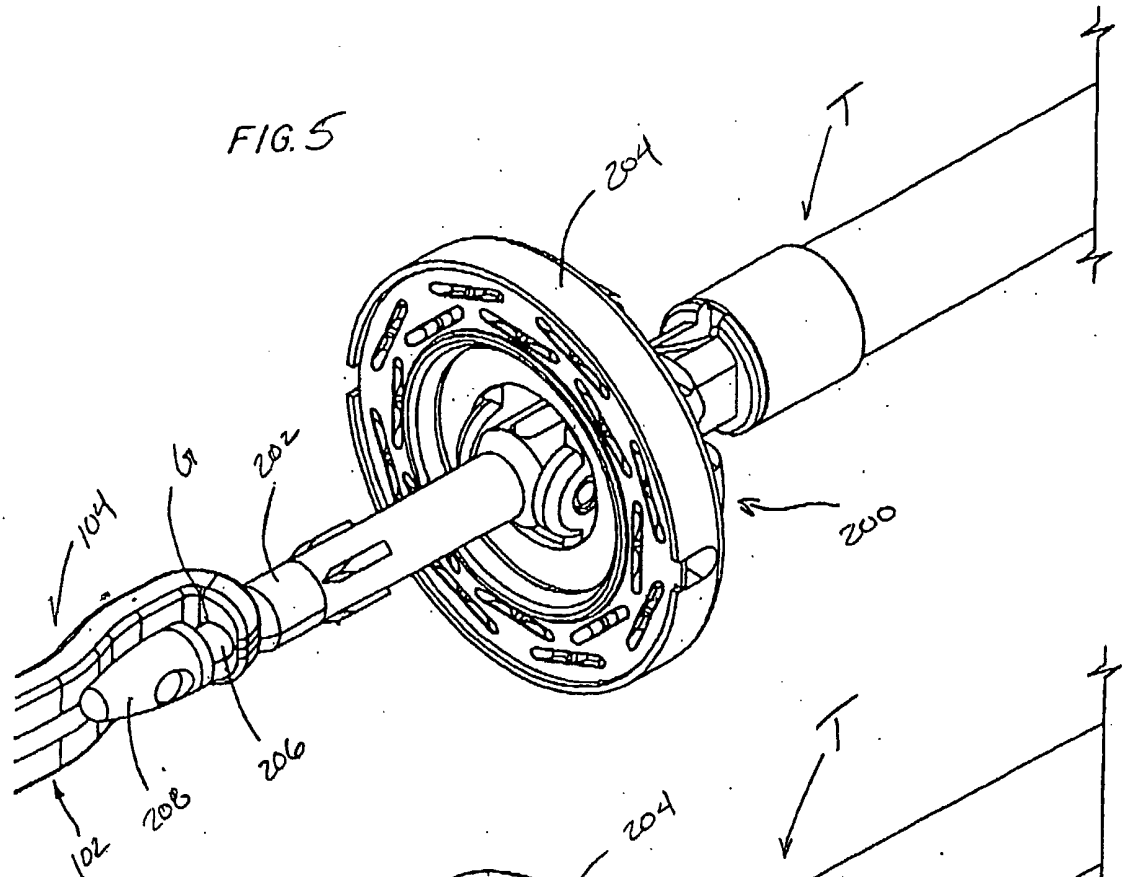

FIG. 4



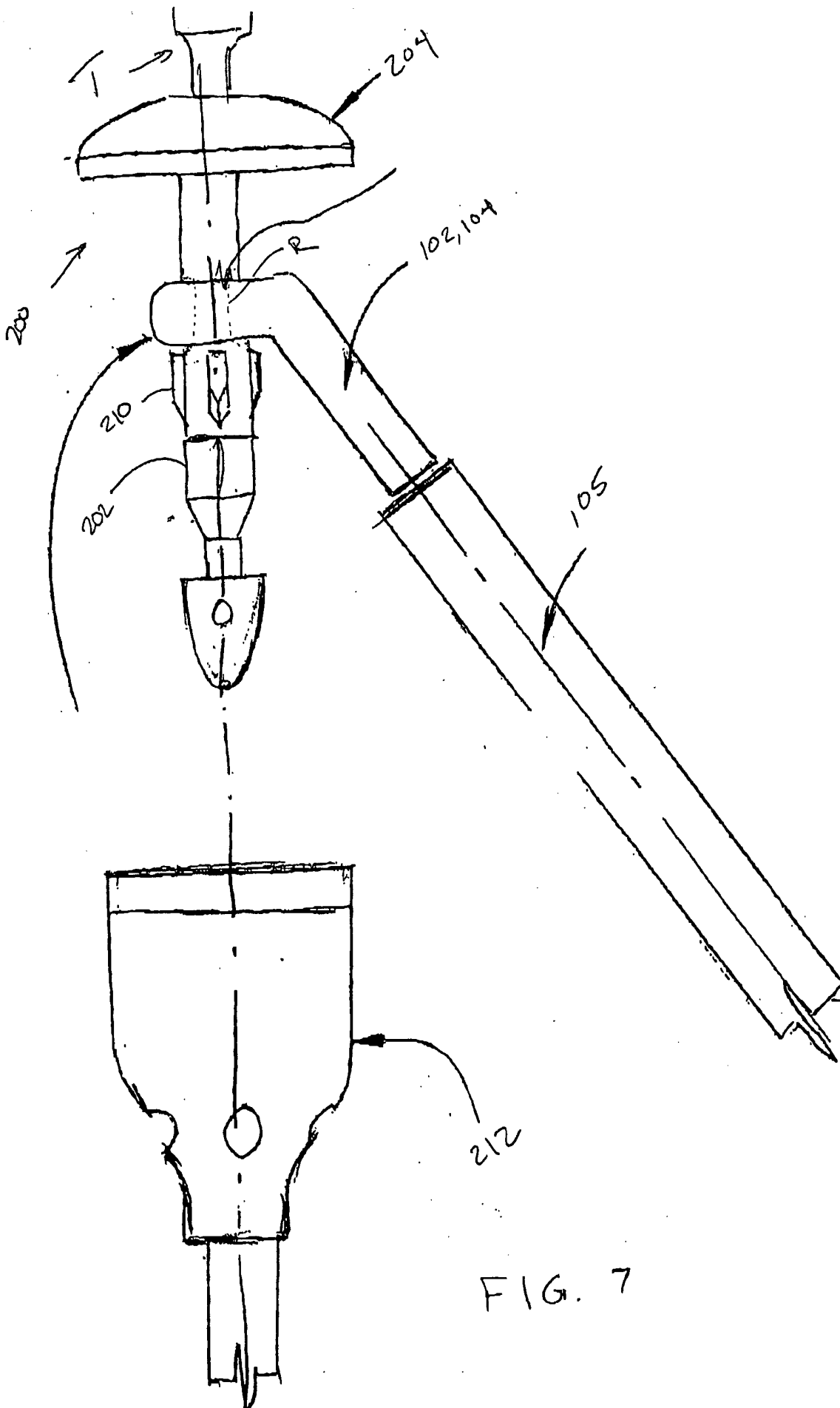

FIG. 7

INTERNATIONAL SEARCH REPORT

International Application No
PCT/US 02/06438

A. CLASSIFICATION OF SUBJECT MATTER
IPC 7 A61B17/28

According to International Patent Classification (IPC) or to both national classification and IPC

B. FIELDS SEARCHED

Minimum documentation searched (classification system followed by classification symbols)

IPC 7 A61B

Documentation searched other than minimum documentation to the extent that such documents are included in the fields searched

Electronic data base consulted during the international search (name of data base and, where practical, search terms used)

EPO-Internal

C. DOCUMENTS CONSIDERED TO BE RELEVANT

Category °	Citation of document, with indication, where appropriate, of the relevant passages	Relevant to claim No.
X	EP 0 588 658 A (ETHICON INC) 23 March 1994 (1994-03-23) abstract; figures 3-6	1,2,4,6, 7,10
Y	column 6, line 9-37	3,5,8,9, 11,12
Y	---	13-15
Y	US 5 443 479 A (BRESSI JR THOMAS E) 22 August 1995 (1995-08-22) column 4, line 15 - line 27; figure 4	3,5,8,9, 11,12
Y	---	
Y	US 5 626 609 A (ARANYI ERNIE ET AL) 6 May 1997 (1997-05-06) column 3, line 5 - line 61; figure 6B	13,14
Y	---	
Y	US 6 086 606 A (KNODEL BRYAN D ET AL) 11 July 2000 (2000-07-11) column 8, line 17 - line 33; figure 8	15

	-/--	



Further documents are listed in the continuation of box C.



Patent family members are listed in annex.

° Special categories of cited documents:

- *A* document defining the general state of the art which is not considered to be of particular relevance
- *E* earlier document but published on or after the international filing date
- *L* document which may throw doubts on priority claim(s) or which is cited to establish the publication date of another citation or other special reason (as specified)
- *O* document referring to an oral disclosure, use, exhibition or other means
- *P* document published prior to the international filing date but later than the priority date claimed

- *T* later document published after the international filing date or priority date and not in conflict with the application but cited to understand the principle or theory underlying the invention
- *X* document of particular relevance; the claimed invention cannot be considered novel or cannot be considered to involve an inventive step when the document is taken alone
- *Y* document of particular relevance; the claimed invention cannot be considered to involve an inventive step when the document is combined with one or more other such documents, such combination being obvious to a person skilled in the art.
- *&* document member of the same patent family

Date of the actual completion of the international search

6 June 2002

Date of mailing of the international search report

21/06/2002

Name and mailing address of the ISA

European Patent Office, P.B. 5818 Patentlaan 2
NL - 2280 HV Rijswijk
Tel. (+31-70) 340-2040, Tx. 31 651 epo nl,
Fax: (+31-70) 340-3016

Authorized officer

Péru, L

INTERNATIONAL SEARCH REPORT

International Application No
PCT/US 02/06438

C.(Continuation) DOCUMENTS CONSIDERED TO BE RELEVANT		
Category °	Citation of document, with indication, where appropriate, of the relevant passages	Relevant to claim No.
A	US 5 797 958 A (YOON INBAE) 25 August 1998 (1998-08-25) abstract; figures 12-17 -----	1-15

INTERNATIONAL SEARCH REPORT

Information on patent family members

International Application No

PCT/US 02/06438

Patent document cited in search report		Publication date	Patent family member(s)	Publication date
EP 0588658	A	23-03-1994	US 5354312 A	11-10-1994
			AT 139681 T	15-07-1996
			AU 665112 B2	14-12-1995
			AU 4742093 A	24-03-1994
			CA 2106356 A1	19-03-1994
			DE 69303339 D1	01-08-1996
			DE 69303339 T2	05-12-1996
			EP 0588658 A1	23-03-1994
			ES 2092234 T3	16-11-1996

US 5443479	A	22-08-1995	NONE	

US 5626609	A	06-05-1997	CA 2104423 A1	25-02-1994
			EP 0584787 A1	02-03-1994
			CA 2076331 A1	19-04-1993
			EP 0546264 A2	16-06-1993
			US 5509922 A	23-04-1996
			CA 2050868 A1	06-04-1992
			DE 69125338 D1	30-04-1997
			DE 69125338 T2	07-08-1997
			EP 0484671 A2	13-05-1992
			JP 4246344 A	02-09-1992
			US 5486189 A	23-01-1996
			US 5522830 A	04-06-1996
			US 5478347 A	26-12-1995
			US 5489292 A	06-02-1996

US 6086606	A	11-07-2000	NONE	

US 5797958	A	25-08-1998	US 5843121 A	01-12-1998
			US 5665100 A	09-09-1997
			US 5334209 A	02-08-1994
			US 5217473 A	08-06-1993
			US 5026379 A	25-06-1991
			US 5797939 A	25-08-1998
			US 5984939 A	16-11-1999
			AU 710892 B2	30-09-1999
			AU 4707296 A	07-08-1996
			CA 2210663 A1	25-07-1996
			EP 0805654 A1	12-11-1997
			JP 10508781 T	02-09-1998
			US 6099550 A	08-08-2000
			WO 9622056 A1	25-07-1996
			US 5922001 A	13-07-1999
			US 5922002 A	13-07-1999
			US 5984938 A	16-11-1999
			US 5893863 A	13-04-1999
			US 5919202 A	06-07-1999
			US 5217030 A	08-06-1993
			US 5226908 A	13-07-1993