



(19) **United States**

(12) **Patent Application Publication**

**Waki et al.**

(10) **Pub. No.: US 2004/0268348 A1**

(43) **Pub. Date: Dec. 30, 2004**

(54) **HIGH SPEED VIRTUAL MACHINE AND COMPILER**

(52) **U.S. Cl. .... 718/1**

(76) Inventors: **Hiroyuki Waki**, Hirakata-shi (JP);  
**Shinji Inoue**, Neyagawa-shi (JP);  
**Satoru Hayama**, Kobe-shi (JP);  
**Mitsuko Fujita**, Tokyo-to (JP); **Akira Ishikawa**, Kashiba-shi (JP)

(57) **ABSTRACT**

A virtual machine with a stack architecture includes: a stack **120** whose top level (TOS) and the second level from the top (SOS) are mapped to registers of a real machine **201**; an instruction storing unit **102** for storing a virtual machine instruction sequence to be executed; next instruction information storing unit **101** for storing a plurality of sets of next instruction information that are each associated with a different virtual machine instruction in the virtual machine instruction sequence, the set of next instruction information for a given virtual machine instruction indicating a change in a number of sets of data stored in the stack **120** due to execution of a virtual machine instruction executed after the given virtual machine instruction; a decoding unit **103** for decoding a virtual machine instruction and an associated set of next instruction information after reading them from the instruction storing unit **102** and the next instruction information storing unit **101**; and an executing unit **110** for executing the decoded virtual machine instruction and performing a stack handling in the stack **120** in advance for a virtual machine instruction that is to be executed next based on the set of next instruction information.

Correspondence Address:  
**SNELL & WILMER LLP**  
**1920 MAIN STREET**  
**SUITE 1200**  
**IRVINE, CA 92614-7230 (US)**

(21) Appl. No.: **10/899,920**

(22) Filed: **Jul. 27, 2004**

**Related U.S. Application Data**

(62) Division of application No. 09/288,263, filed on Apr. 8, 1999.

(30) **Foreign Application Priority Data**

Apr. 8, 1998 (JP) ..... 10-96294

**Publication Classification**

(51) **Int. Cl.<sup>7</sup> ..... G06F 9/46**

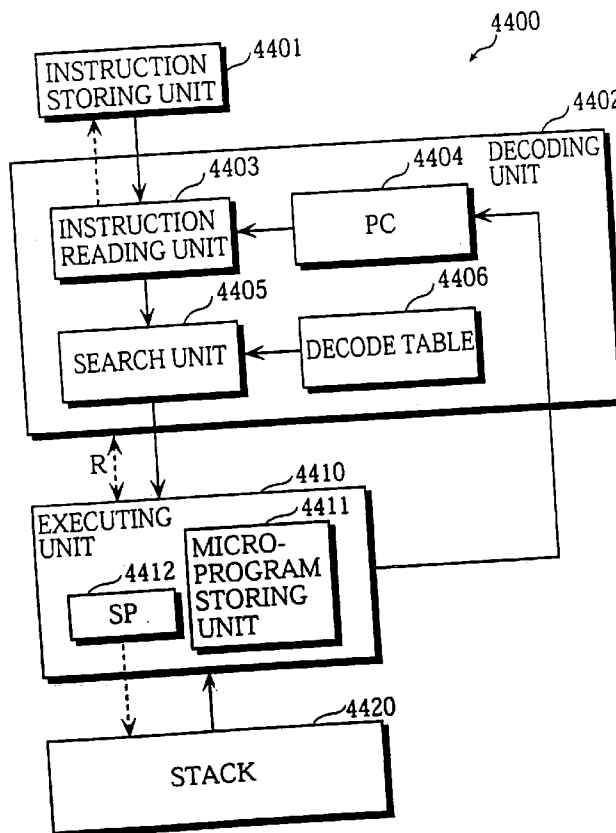
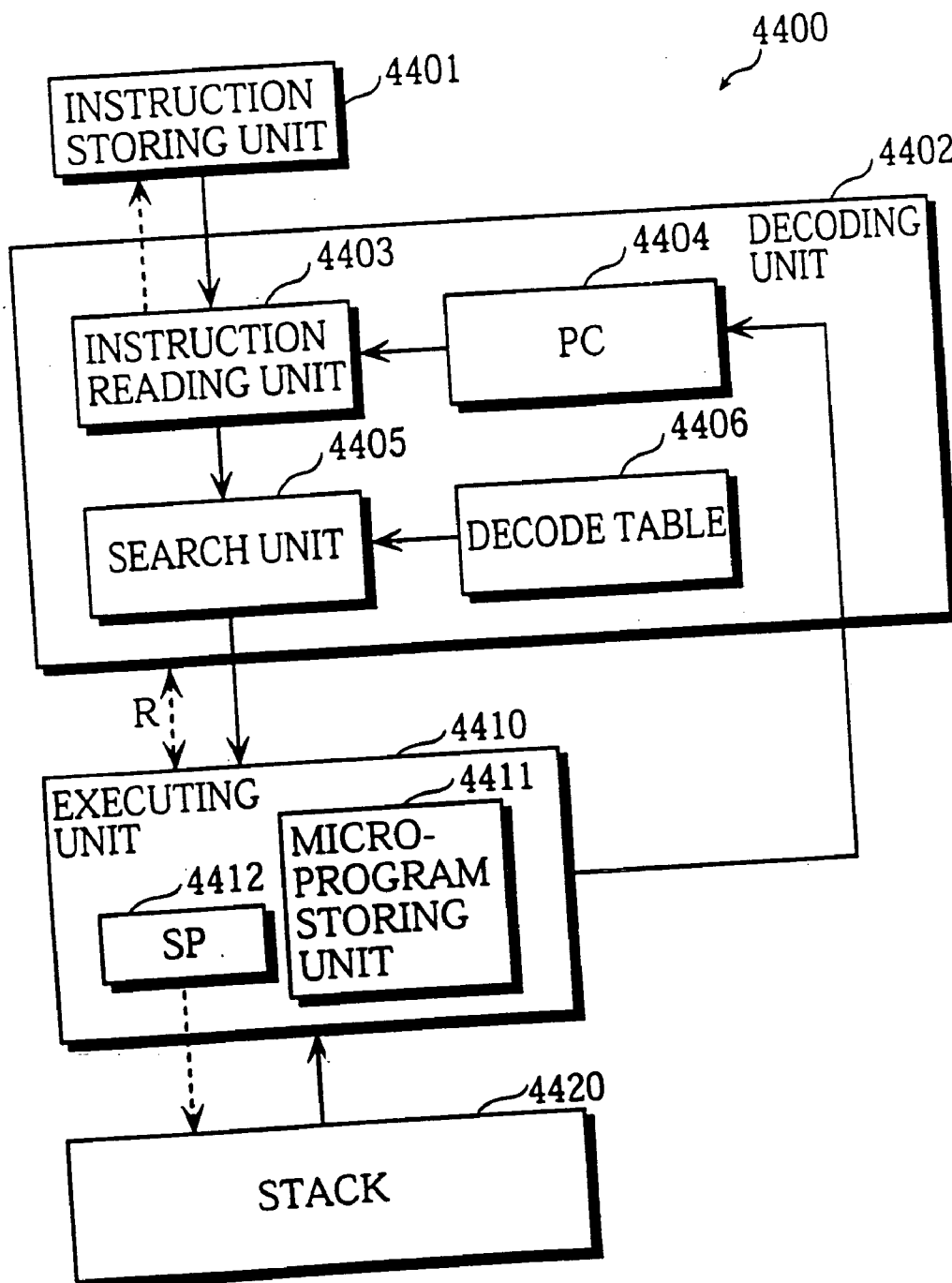

FIG. 1



VIRTUAL MACHINE INSTRUCTION	OPERATION CONTENTS	CHANGE IN STACK CONTENTS	SP VALUE
Push	PUSH OPERAND ONTO STACK	s0 ← operand	sp ← sp+1
Pop	POP VALUE OF TOP STACK AND PLACE IT INTO ADDRESS INDICATED BY OPERAND	operand ← s0 s0 ← s1	sp ← sp-1
Add	ADD VALUES ON TOP AND SECOND STACKS AND STORE RESULT ONTO STACK TOP	s0 ← s0+s1	sp ← sp-1
Mult	MULTIPLY VALUES ON TOP AND SECOND STACKS AND STORE RESULT ONTO STACK TOP	s0 ← s0*s1	sp ← sp-1
Br	JUMP UNCONDITIONALLY TO ADDRESS OF OPERAND	s0 ← s0	sp ← sp
Brz	JUMP TO ADDRESS OF OPERAND IF STACK TOP VALUE IS 0	DELETE ← s0 s0 ← s1	sp ← sp-1
Bmz	JUMP TO ADDRESS OF OPERAND IF STACK TOP VALUE IS NOT 0	DELETE ← s0 s0 ← s1	sp ← sp-1
Call	CALL FUNCTION SPECIFIED BY ADDRESS OF OPERAND	s0 ← NEXT VIRTUAL MACHINE CODE ADDRESS	sp ← sp+1
Ret	JUMP UNCONDITIONALLY TO ADDRESS OF STACK TOP VALUE	DELETE ← s0 s0 ← s1	sp ← sp-1
Stop	STOP VIRTUAL MACHINE PROCESSING	INITIAL STATE	sp ← 0

FIG. 2

FIG. 3

OPCODE	JUMP ADDRESS	NUMBER OF OPERANDS
:	:	:
Push	<JUMP ADDRESS OF CODE TO PERFORM Push>	1
Pop	<JUMP ADDRESS OF CODE TO PERFORM Pop>	1
Add	<JUMP ADDRESS OF CODE TO PERFORM Add>	0
Sub	<JUMP ADDRESS OF CODE TO PERFORM Sub>	0
Inc	<JUMP ADDRESS OF CODE TO PERFORM Inc>	0
Dec	<JUMP ADDRESS OF CODE TO PERFORM Dec>	0
Mult	<JUMP ADDRESS OF CODE TO PERFORM Mult>	0
Div	<JUMP ADDRESS OF CODE TO PERFORM Div>	0
:	:	:

4406

4406b

4406c

4406a

FIG. 4A

MICROPROGRAM FOR VIRTUAL MACHINE INSTRUCTION "Push"		
1:Inc	r3	: INCREMENT SP VALUE BY ONE
2:Load	r0,[r2]	: EXTRACT OPERAND AND : PLACE IT ONTO REGISTER #0
3:Inc	r2	: INCREMENT VIRTUAL MACHINE PC BY ONE AND : PREPARE FOR READING NEXT INSTRUCTION
4:Store	[r3],r0	: PUSH VALUE OF REGISTER #0 ONTO STACK
<MICROPROGRAM FOR JUMPING TO NEXT VIRTUAL MACHINE INSTRUCTION>		

FIG. 4B

MICROPROGRAM FOR VIRTUAL MACHINE INSTRUCTION "Add"		
1:Load	r0,[r3]	: EXTRACT VALUE FROM STACK : PLACE IT ONTO REGISTER #0
2:Dec	r3	: DECREMENT VALUE OF VIRTUAL MACHINE SP BY ONE
3:Load	r1,[r3]	: EXTRACT VALUE FROM STACK : PLACE IT ONTO REGISTER #1
4:Add	r0,r0,r1	: ADD VALUES OF REGISTER #0 AND #1 AND : PLACE RESULT ONTO REGISTER #1
5:Store	[r3],r0	: PLACE VALUE OF REGISTER #0 ONTO STACK
<MICROPROGRAM FOR JUMPING TO NEXT VIRTUAL MACHINE INSTRUCTION>		

FIG. 4C

MICROPROGRAM FOR VIRTUAL MACHINE INSTRUCTION "Mult"		
1:Load	r0,[r3]	: EXTRACT VALUE FROM STACK AND : PLACE IT ONTO REGISTER #0
2:Dec	r3	: DECREMENT VALUE OF VIRTUAL MACHINE SP BY ONE
3:Load	r1,[r3]	: EXTRACT VALUE FROM STACK AND : PLACE IT ONTO REGISTER #1
4:Mult	r0,r0,r1	: MULTIPLY VALUES OF REGISTERS #0 AND #1 AND : PLACE RESULT ONTO REGISTER #1
5:Store	[r3],r0	: PLACE VALUE OF REGISTER #0 ONTO STACK
<MICROPROGRAM FOR JUMPING TO NEXT VIRTUAL MACHINE INSTRUCTION>		

FIG. 4D

<MICROPROGRAM FOR JUMPING TO NEXT VIRTUAL MACHINE INSTRUCTION>		
1:Load	r0,[r2]	: READ VIRTUAL MACHINE INSTRUCTION (JUMP ADDRESS) INDICATED BY PC INTO REGISTER #0
2:Inc	r2	: INCREMENT VIRTUAL MACHINE PC VALUE BY ONE
3:Jmp	r0	: JUMP UNCONDITIONALLY TO LOCATION INDICATED BY REGISTER #0

FIG. 5

REAL MACHINE INSTRUCTION	OPERATION CONTENTS	NOTATION	EXAMPLE
Load	PLACE VALUE OF DESIGNATED REGISTER (x1) OR THAT OF MEMORY LOCATION ([x1]) DESIGNATED BY REGISTER ONTO VALUE OF DESIGNATED REGISTER (x0)	Load x0,x1	Load r0,r1
Store	PLACE VALUE OF DESIGNATED REGISTER (x1) ONTO MEMORY LOCATION [x0] DESIGNATED BY REGISTER	Store [x0],x1	Store [r0],r1
Add	ADD VALUES OF DESIGNATED REGISTERS (x1,x2) , AND PLACE RESULT ONTO DESIGNATED REGISTER (x0)	Add x0,x1,x2	Add r0,r1,r2
Mult	MULTIPLY VALUES OF DESIGNATED REGISTERS (x1,x2) , AND PLACE RESULT ONTO DESIGNATED REGISTER (x0)	Mult x0,x1,x2	Mult r0,r1,r2
Inc	ADD 1 TO VALUE OF DESIGNATED REGISTER (x1) , AND STORE RESULT IN SAME REGISTER	Inc x0	Inc r4
Dec	SUBTRACT 1 FROM VALUE OF DESIGNATED REGISTER (x0) , AND STORE RESULT IN SAME REGISTER	Dec x0	Dec r3
Jump	JUMP TO ADDRESS INDICATED BY DESIGNATED REGISTER (x0)	Jump x0	Jump r2
Jz	JUMP TO ADDRESS INDICATED BY DESIGNATED REGISTER (x1) IF VALUE OF DESIGNATED REGISTER (x0) IS 0	Jz x0,x1	Jz r0,r2
Jnz	JUMP TO ADDRESS INDICATED BY DESIGNATED REGISTER (x1) IF VALUE OF DESIGNATED REGISTER (x0) IS NOT 0	Jnz x0,x1	Jnz r0,r2
Nop	NOTHING PERFORMED	Nop	Nop

FIG. 6

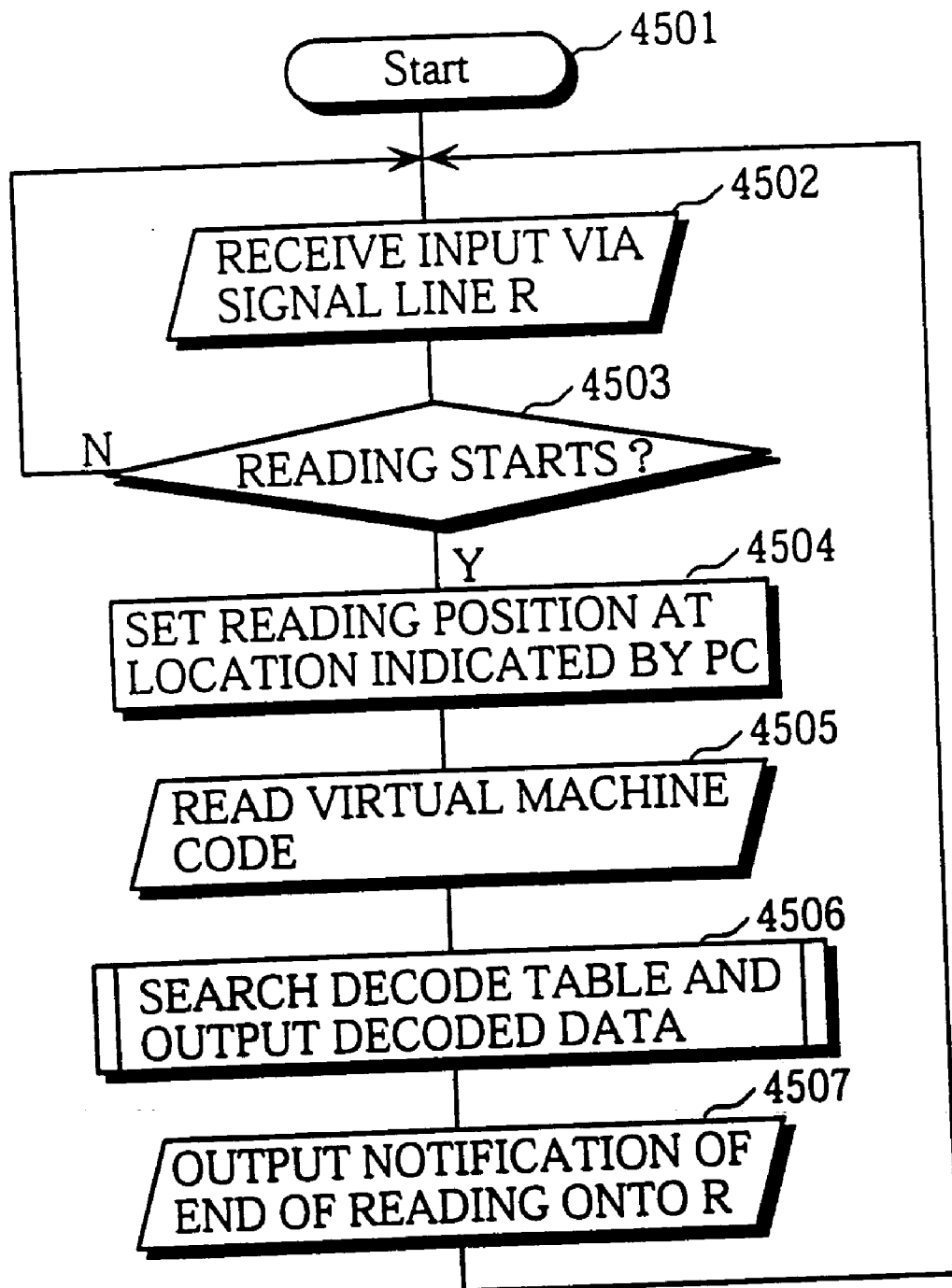

FIG. 7

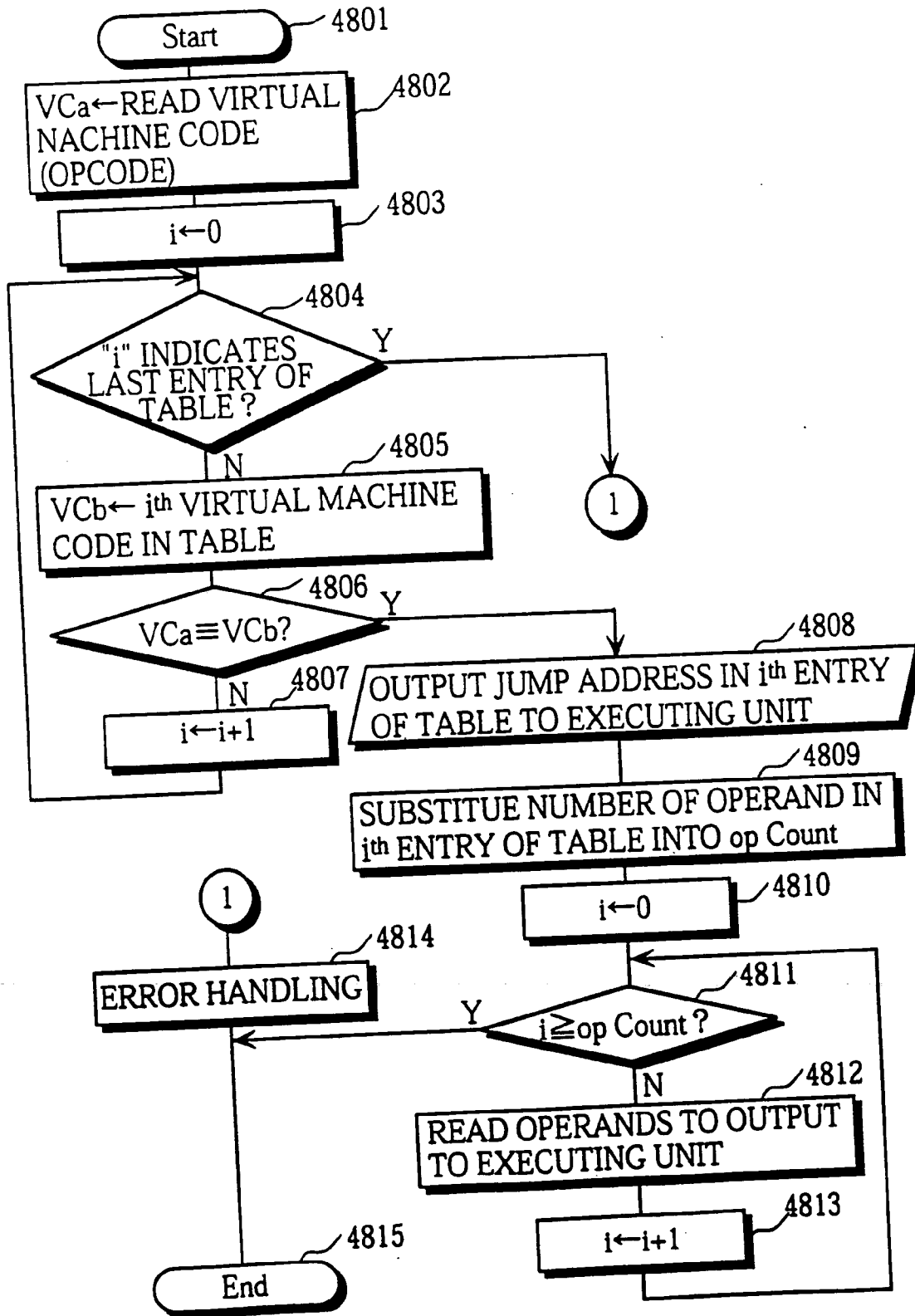



FIG. 8

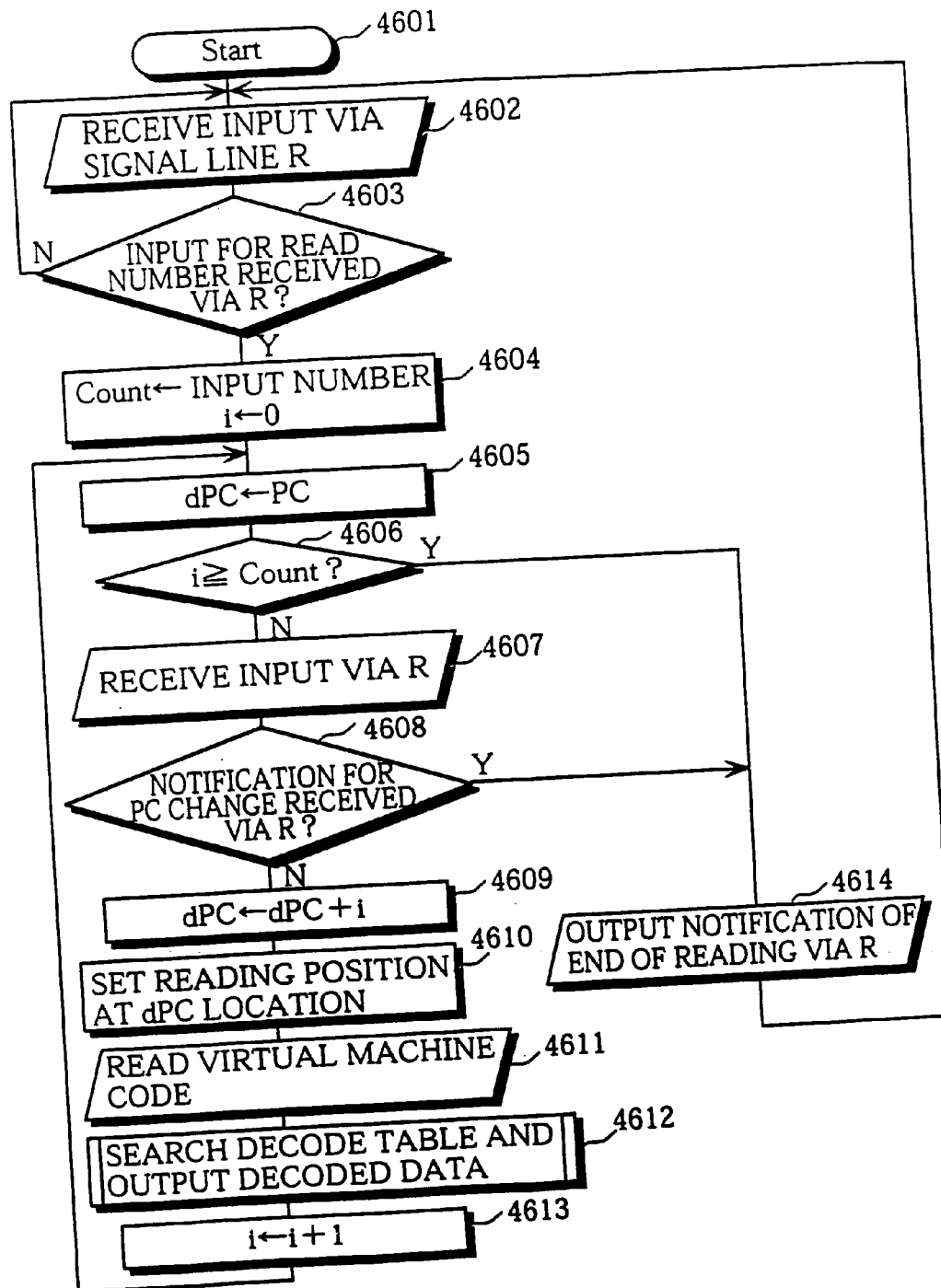

FIG. 9

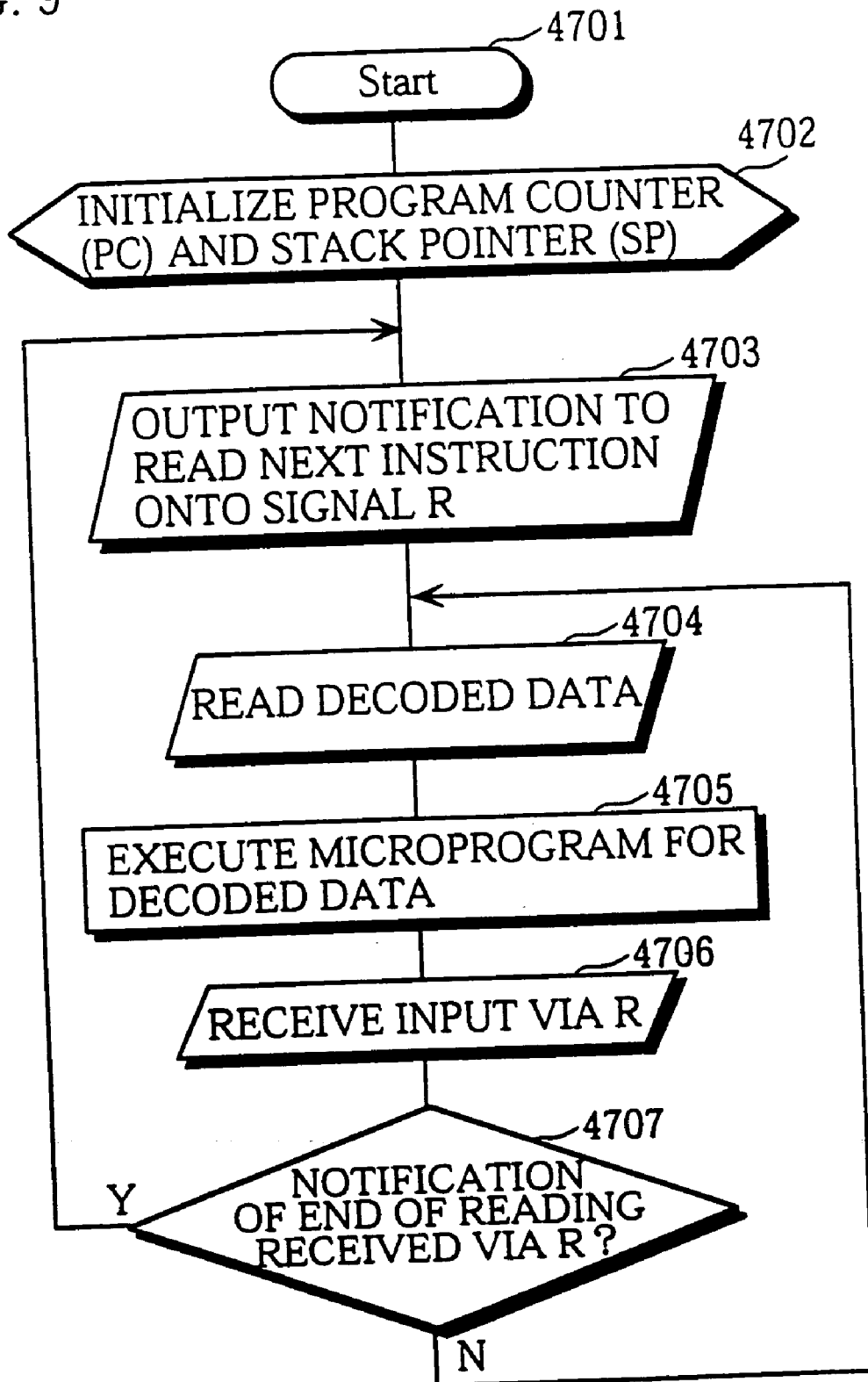

FIG. 10A

1:	Push
2:	2
3:	Push
4:	3
5:	Push
6:	4
7:	Add
8:	Mult
9:	Pop
10:	0

FIG. 10B

ARITHMETIC EXPRESSION : <DATA AREA #0>=2\*(3+4)

FIG. 10C

1:	<JUMP ADDRESS OF CODE TO PERFORM Push>
2:	OPERAND "2"
3:	<JUMP ADDRESS OF CODE TO PERFORM Push>
4:	OPERAND "3"
5:	<JUMP ADDRESS OF CODE TO PERFORM Push>
6:	OPERAND "4"
7:	<JUMP ADDRESS OF CODE TO PERFORM Add>
8:	<JUMP ADDRESS OF CODE TO PERFORM Mult>
9:	<JUMP ADDRESS OF CODE TO PERFORM Pop>
10:	OPERAND "0"

FIG. 11A

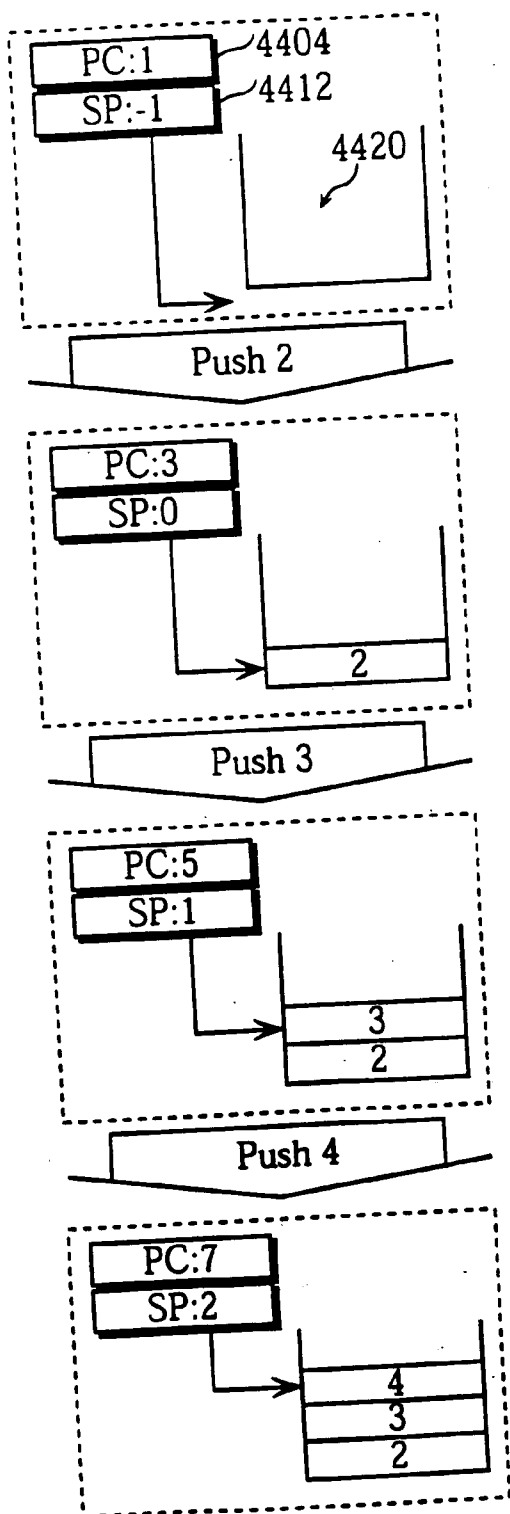

FIG. 11B

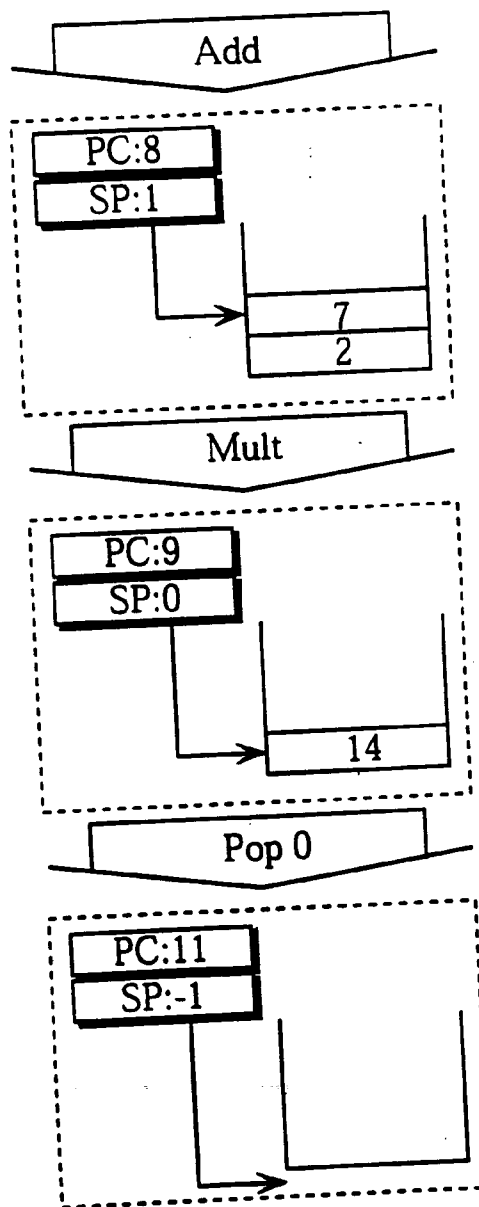

FIG. 12A

MICROPROGRAM FOR VIRTUAL MACHINE INSTRUCTION "Push"		
1:Inc	r3	; INCREMENT SP VALUE BY ONE
2:Store	[r3],r0	; PLACE VALUE OF TOS REGISTER (#0) ; INTO STACK
3:Load	r0,[r2]	; EXTRACT OPERAND AND ; PLACE IT ONTO TOS REGISTER
4:Inc	r2	; INCREMENT PC OF VIRTUAL MACHINE BY ONE TO PREPARE ; FOR READING NEXT INSTRUCTION
<MICROPROGRAM FOR JUMPING TO NEXT VIRTUAL MACHINE INSTRUCTION>		

FIG. 12B

MICROPROGRAM FOR VIRTUAL MACHINE INSTRUCTION "Add"		
1:Load	r1,[r3]	; EXTRACT VALUE FROM STACK ; PLACE IT ONTO REGISTER #1
2:Dec	r3	; DECREMENT VALUE OF VIRTUAL MACHINE PC BY ONE
3:Add	r0,r0,r1	; ADD VALUES OF REGISTERS #0 AND #1 AND ; PLACE RESULT ONTO TOS REGISTER
<MICROPROGRAM FOR JUMPING TO NEXT VIRTUAL MACHINE INSTRUCTION>		

FIG. 12C

MICROPROGRAM FOR VIRTUAL MACHINE INSTRUCTION "Mult"		
1:Load	r1,[r3]	; EXTRACT VALUE FROM STACK AND ; PLACE IT ONTO REGISTER #1
2:Dec	r3	; DECREMENT VALUE OF VIRTUAL MACHINE SP BY ONE
3:Mult	r0,r0,r1	; MULTIPLY VALUES OF REGISTERS #0 AND #1 AND ; PLACE RESULT ONTO TOS REGISTER
<MICROPROGRAM FOR JUMPING TO NEXT VIRTUAL MACHINE INSTRUCTION>		

FIG. 12D

<MICROPROGRAM FOR JUMPING TO NEXT VIRTUAL MACHINE INSTRUCTION>		
1:Load	r1,[r2]	; READ VIRTUAL MACHINE INSTRUCTION (JUMP ADDRESS) ; INDICATED BY PC INTO REGISTER #1
2:Inc	r2	; INCREMENT VIRTUAL MACHINE PC BY ONE
3:Jmp	r1	; JUMP UNCONDITIONALLY TO LOCATION ; INDICATED BY REGISTER #1

FIG. 13A

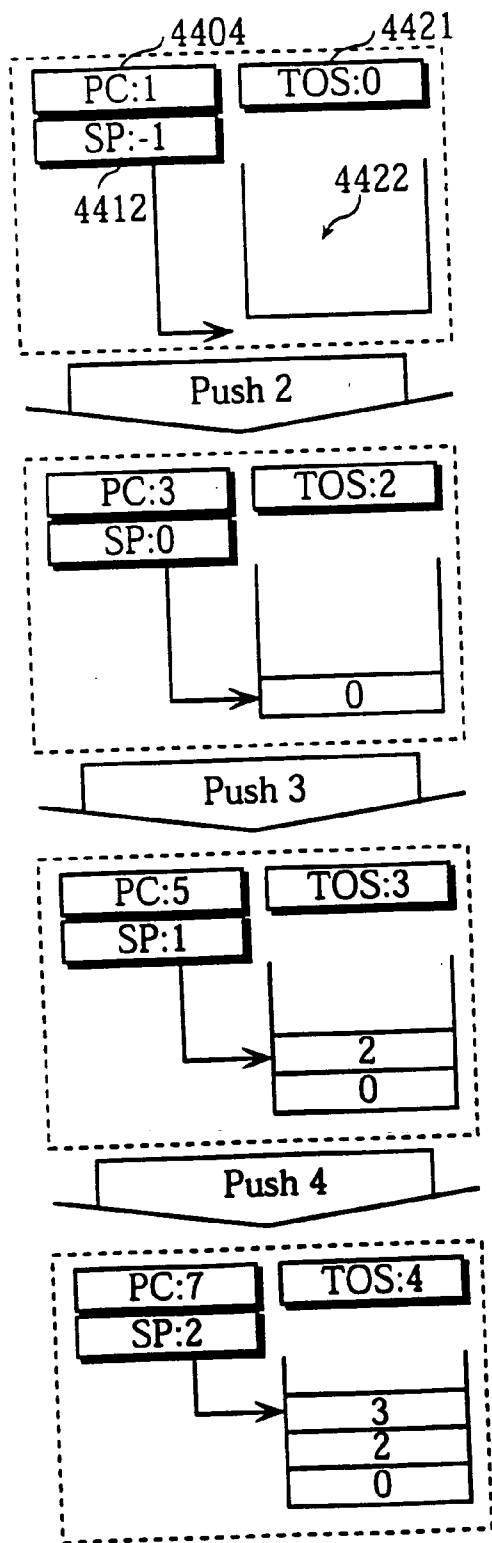

FIG. 13B

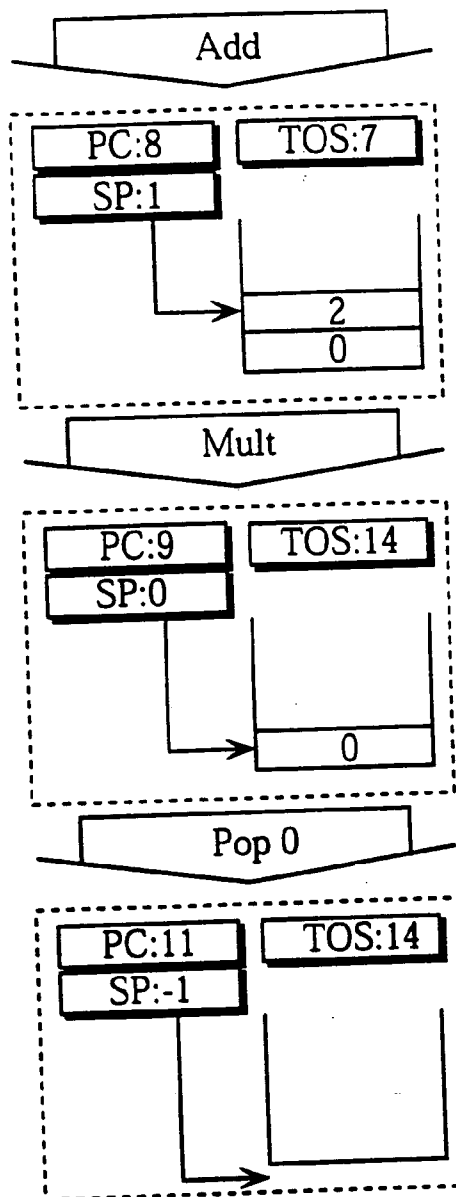

FIG. 14

STAGE NAME	NOTATION
INSTRUCTION FETCH	IF
INSTRUCTION DECODE AND REGISTER REFERENCE	RF
EXECUTION	ALU
MEMORY ACCESS	MEM
RESULT WRITING TO REGISTER	WB

FIG. 15

CLOCK	1	2	3	4	5	6	7	8
INSTRUCTION A	IF	RF	ALU	MEM	WB			
INSTRUCTION B		IF	RF	ALU	MEM	WB		
INSTRUCTION C			IF	RF	ALU	MEM	WB	
INSTRUCTION D				IF	RF	ALU	MEM	WB

FIG. 16

CLOCK	1	2	3	4	5	6	7	8
INSTRUCTION A1	IF	RF	ALU	MEM	WB			
INSTRUCTION A2	IF	RF	ALU	MEM	WB			
INSTRUCTION B1		IF	RF	ALU	MEM	WB		
INSTRUCTION B2		IF	RF	ALU	MEM	WB		
INSTRUCTION C1			IF	RF	ALU	MEM	WB	
INSTRUCTION C2			IF	RF	ALU	MEM	WB	
INSTRUCTION D1				IF	RF	ALU	MEM	WB
INSTRUCTION D2				IF	RF	ALU	MEM	WB

FIG. 17

CLOCK	1	2	3	4	5	6	7	8	9
INSTRUCTION A	IF	RF	ALU	MEM	WB				
INSTRUCTION B		IF	RF	•	ALU	MEM	WB		
INSTRUCTION C			IF	•	RF	ALU	MEM	WB	
INSTRUCTION D				•	IF	RF	ALU	MEM	WB

FIG. 18

CLOCK	1	2	3	4	5	6	7	8	9
INSTRUCTION A1	IF	RF	ALU	MEM	WB				
INSTRUCTION A2	IF	RF	ALU	MEM	WB				
INSTRUCTION B1		IF	RF	•	ALU	MEM	WB		
INSTRUCTION B2		IF	RF	ALU	MEM	WB			
INSTRUCTION C1			IF	RF	ALU	MEM	WB		
INSTRUCTION C2			IF	RF	•	ALU	MEM	WB	
INSTRUCTION D1				IF	RF	ALU	MEM	WB	
INSTRUCTION D2				IF	RF	•	ALU	MEM	WB

FIG. 19

CLOCK	1	2	3	4	5	6	7	8	9	10
INSTRUCTION A	IF	RF	ALU	MEM	WB					
INSTRUCTION B		IF	RF	•	•	ALU	MEM	WB		
INSTRUCTION C			IF	•	•	RF	ALU	MEM	WB	
INSTRUCTION D				•	•	IF	RF	ALU	MEM	WB



FIG. 20

CLOCK	1	2	3	4	5	6	7	8	9
INSTRUCTION A1	IF	RF	ALU	MEM	WB				
INSTRUCTION A2	IF	RF	ALU	MEM	WB				
INSTRUCTION B1		IF	RF	•	•	ALU	MEM	WB	
INSTRUCTION B2		IF	RF	ALU	MEM	WB			
INSTRUCTION C1			IF	RF	ALU	MEM	WB		
INSTRUCTION C2			IF	RF	ALU	MEM	WB		
INSTRUCTION D1				IF	RF	ALU	MEM	WB	
INSTRUCTION D2				IF	RF	•	ALU	MEM	WB

FIG. 21

CLOCK	1	2	3	4	5	6	7
INSTRUCTION A	IF	RF	ALU	MEM	WB		
INSTRUCTION B		IF	x				
INSTRUCTION C			IF	RF	ALU	MEM	WB

FIG. 22

CLOCK	1	2	3	4	5	6	7
INSTRUCTION A1	IF	RF	ALU	MEM	WB		
INSTRUCTION A2	IF	RF	ALU	MEM	WB		
INSTRUCTION B1		IF	x				
INSTRUCTION B2		IF	x				
INSTRUCTION C1			IF	RF	ALU	MEM	WB
INSTRUCTION C2			IF	RF	ALU	MEM	WB

FIG. 23

CLOCK	1	2	3	4	5	6	7	8	9	10	11
Load r1,[r2]	IF	RF	ALU	MEM	WB						
Inc r2		IF	RF	ALU	MEM	WB					
Jmp r1			IF	RF	ALU	MEM	WB				
				IF	x						
Load r1,[r3]					IF	RF	ALU	MEM	WB		
Dec r3						IF	RF	ALU	MEM	WB	
Mult r0,r0,r1							IF	RF	ALU	MEM	WB

FIG. 24

CLOCK	1	2	3	4	5	6	7	8	9	10	11
Load r1,[r2]	IF	RF	ALU	MEM	WB						
Inc r2		IF	RF	ALU	MEM	WB					
Jmp r1		IF	RF	•	ALU	MEM	WB				
		IF	RF	ALU	x						
			IF	RF	x						
			IF	RF	x						
				IF	x						
				IF	x						
Load r1,[r3]					IF	RF	ALU	MEM	WB		
Dec r3					IF	RF	ALU	MEM	WB		
Mult r0,r0,r1						IF	RF	•	ALU	MEM	WB

FIG. 25

	CLOCK	1	2	3	4	5	6	7	8	9	10	11	12	13
Load r1,[r2]	IF	RF	ALU	MEM	WB									
Inc r2		IF	RF	ALU	MEM	WB								
Jump r1			IF	RF	•	ALU	MEM	WB						
					IF	•	x							
Load r1,[r3]						•	IF	RF	ALU	MEM	WB			
Dec r3								IF	RF	ALU	MEM	WB		
Mult r0,r0,r1									IF	RF	•	ALU	MEM	WB

FIG. 26

	CLOCK	1	2	3	4	5	6	7	8	9	10	11	12	13
Load r1,[r2]	IF	RF	ALU	MEM	WB									
Inc r2	IF	RF	ALU	MEM	WB									
Jmp r1		IF	RF	•	•	ALU	MEM	WB						
		IF	RF	ALU	MEM	x								
			IF	RF	ALU	x								
			IF	RF	ALU	x								
				IF	RF	x								
				IF	RF	x								
				IF	RF	x								
				IF	IF	x								
				IF	IF	x								
Load r1,[r3]							IF	RF	ALU	MEM	WB			
Dec r3							IF	RF	ALU	MEM	WB			
Mult r0,r0,r1							IF	RF	•	•	ALU	MEM	WB	

FIG. 27

0:Push	0	;i←0
2:Pop	[0]	
4:Push	0	;sum←0
6:Pop	[1]	
8:Push	[0]	;i<10?
10:Push	10	
12:Sub		
13:Brz	31	
15:Push	[1]	;sum←sum+i
17:Push	[0]	
19:Add		
20:Pop	[1]	
22:Push	[0]	;i←i+1
24:Push	1	
26:Add		
27:Pop	[0]	
29:Br	8	
31:Stop		

FIG. 28

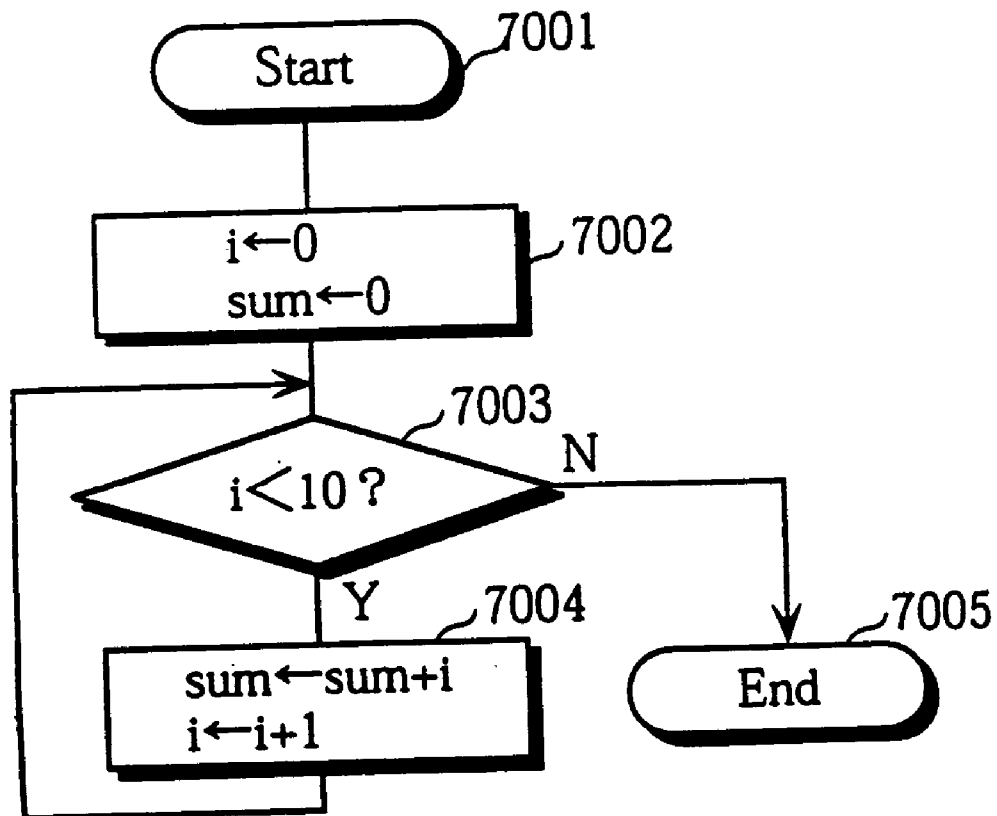

FIG. 29

VIRTUAL MACHINE INSTRUCTION	SIZE OF REAL MACHINE CODE TEMPLATE	REAL MACHINE CODE TEMPLATE	NUMBER OF OPERANDS
:	:	:	:
Push	4 WORDS	<CODE TO PERFORM Push>	1
Pop	5 WORDS	<CODE TO PERFORM Pop>	1
Add	3 WORDS	<CODE TO PERFORM Add>	0
Sub	3 WORDS	<CODE TO PERFORM Sub>	0
Mult	3 WORDS	<CODE TO PERFORM Mult>	0
Push[]	5 WORDS	<CODE TO PERFORM Push[]>	1
Br	3 WORDS	<CODE TO PERFORM Br>	1
Brz	5 WORDS	<CODE TO PERFORM Brz>	1
Stop	2 WORDS	<CODE TO PERFORM Stop>	0
:	:	:	:

FIG. 30

VIRTUAL MACHINE CODE ADDRESS	VIRTUAL MACHINE CODE	REAL MACHINE CODE SIZE	CORRESPONDING REAL MACHINE CODE ADDRESS
0	Push 0	4	0-3
2	Pop [0]	5	4-8
4	Push 0	4	9-12
6	Pop [1]	5	13-17
8	Push [0]	5	18-22
10	Push 10	4	23-26
12	Sub	3	27-29
13	Brz 31	5	30-34
15	Push [1]	5	35-39
17	Push [0]	5	40-44
19	Add	3	45-47
20	Pop [1]	5	48-52
22	Push [0]	5	53-57
24	Push 1	4	58-61
26	Add	3	62-64
27	Pop [0]	5	65-69
29	Br 8	3	70-72
31	Stop	2	73-75



FIG. 31A

BIT SEQUENCE	MEANING
0	"a"
10	"b"
110	"c"
111	"d"

FIG. 31B

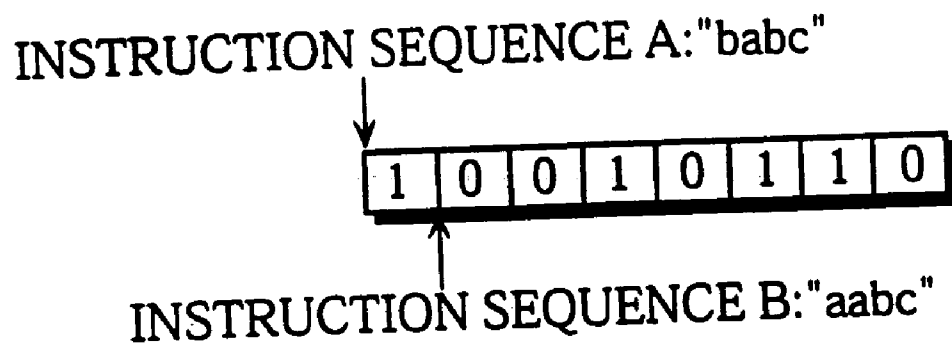

FIG. 32

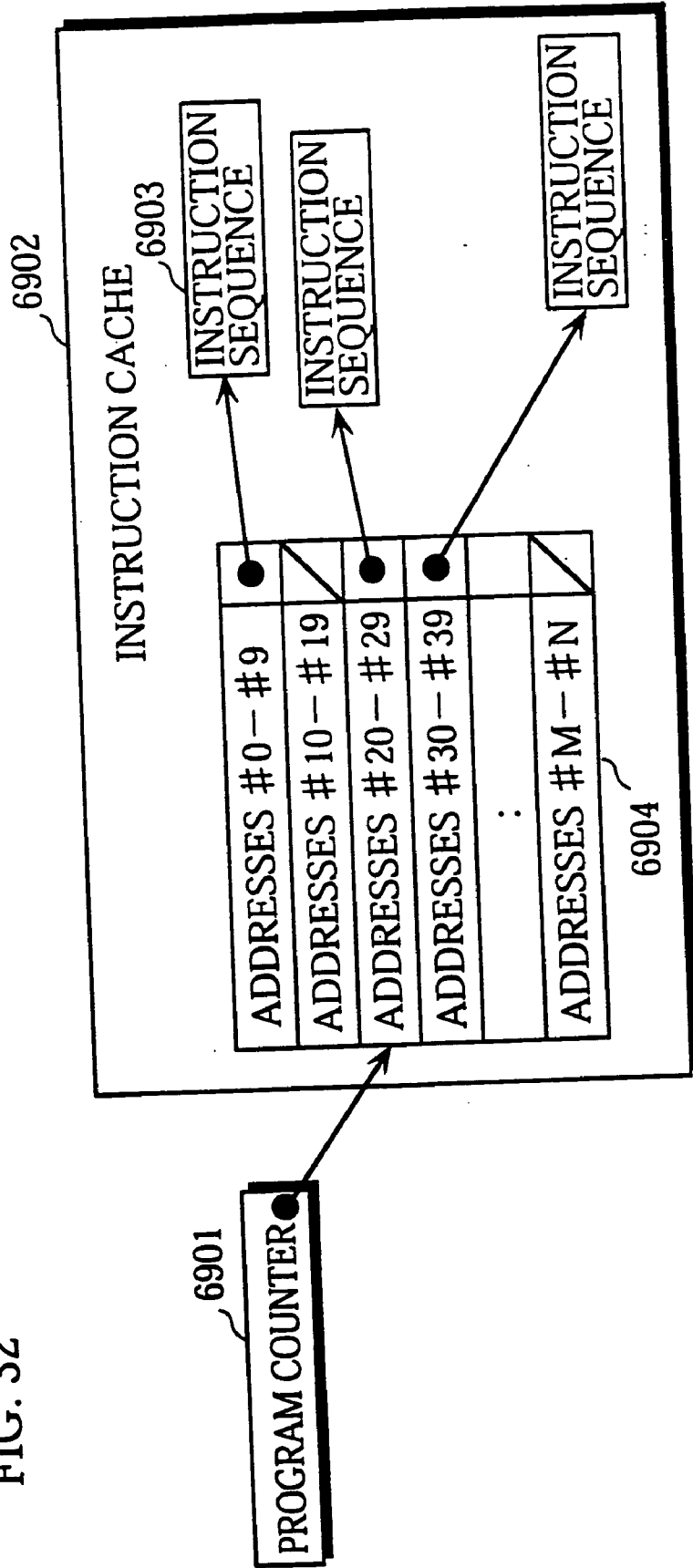
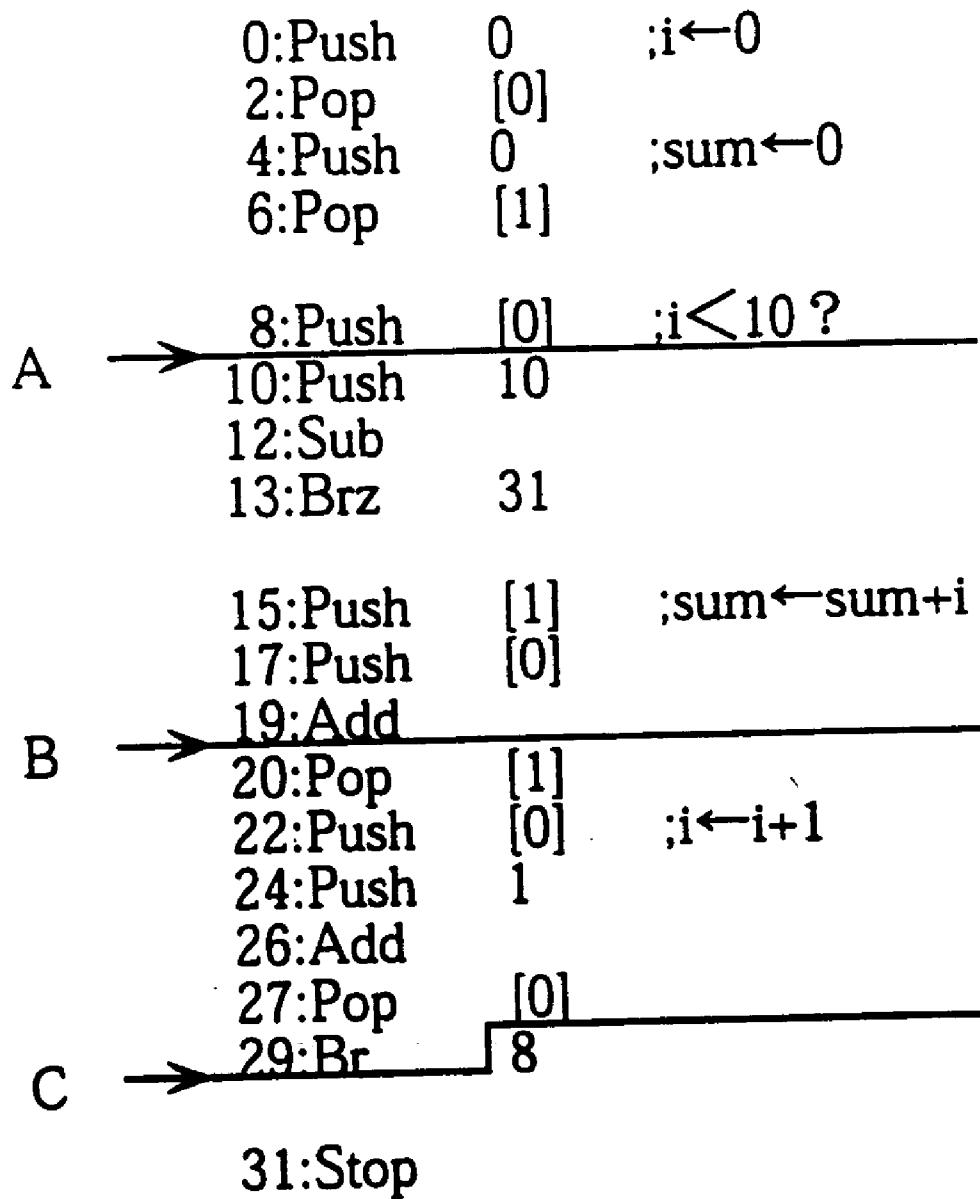

FIG. 33



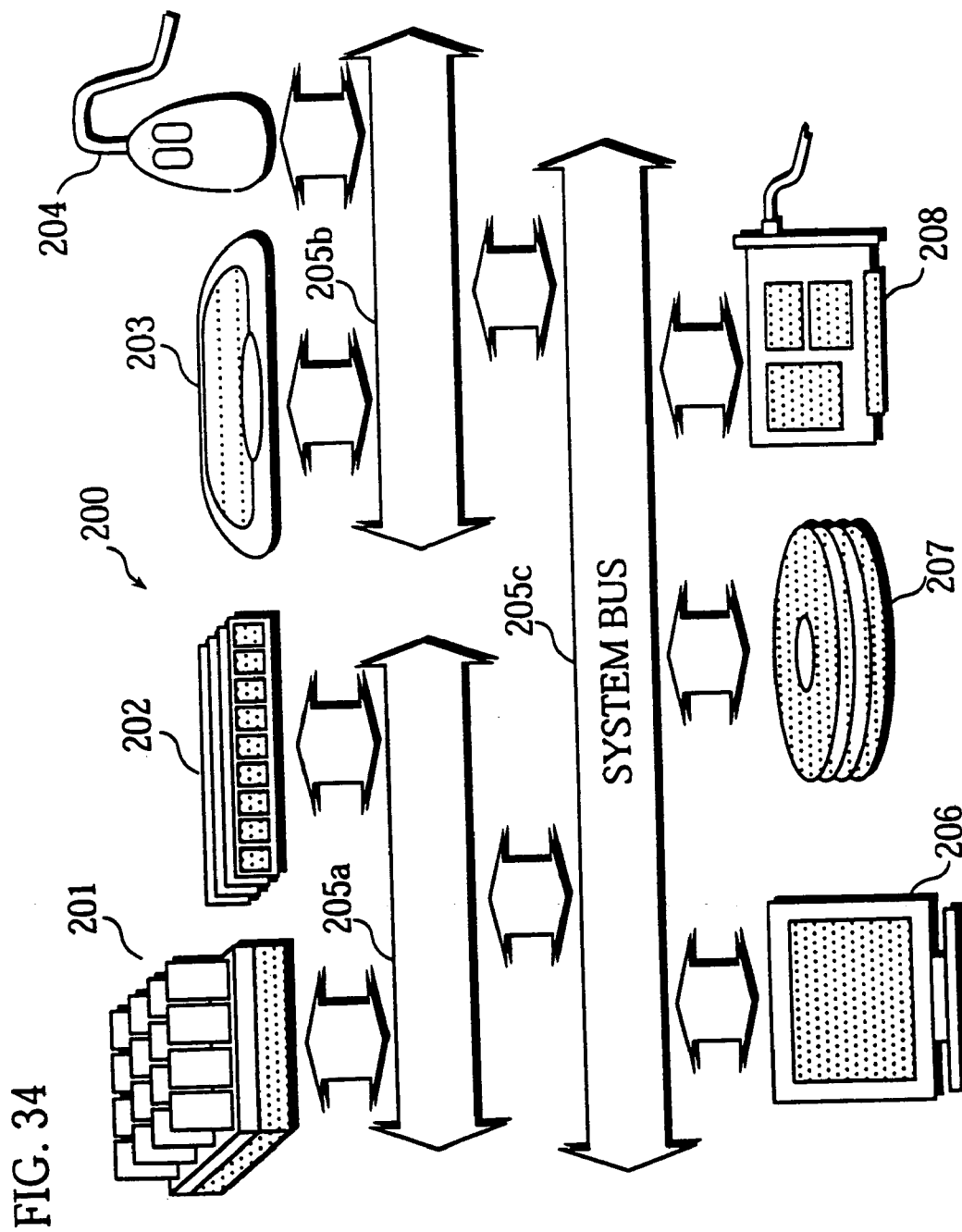

FIG. 35

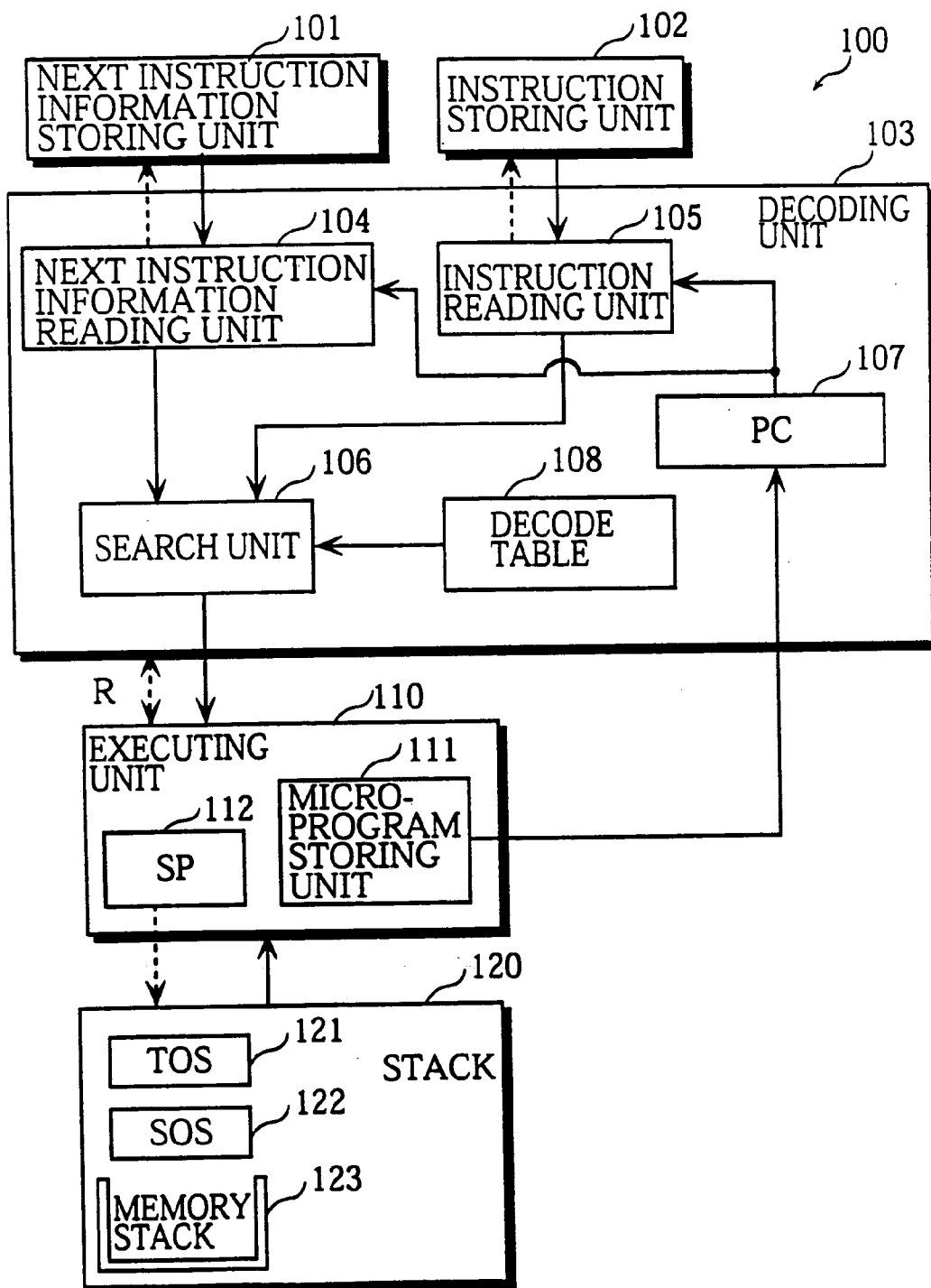

FIG. 36A

101

1:	U
2:	U
3:	U
4:	U
5:	D
6:	D
7:	D
8:	D
9:	U
10:	U

FIG. 36B

102

1:	Push
2:	2
3:	Push
4:	3
5:	Push
6:	4
7:	Add
8:	Mult
9:	Pop
10:	0

FIG. 37

108a OPCODE	108b NEXT INSTRUCTION INFORMATION	108c JUMP ADDRESS	108d NUMBER OF OPERANDS
:	:	:	:
Push	U	<JUMP ADDRESS OF CODE TO PERFORM Push ASSIGNED "U">	1
Push	D	<JUMP ADDRESS OF CODE TO PERFORM Push ASSIGNED "D">	1
Pop	U	<JUMP ADDRESS OF CODE TO PERFORM Pop ASSIGNED "U">	1
Pop	D	<JUMP ADDRESS OF CODE TO PERFORM Pop ASSIGNED "D">	1
Add	U	<JUMP ADDRESS OF CODE TO PERFORM Add ASSIGNED "U">	0
Add	D	<JUMP ADDRESS OF CODE TO PERFORM Add ASSIGNED "D">	0
Sub	U	<JUMP ADDRESS OF CODE TO PERFORM Sub ASSIGNED "U">	0
Sub	D	<JUMP ADDRESS OF CODE TO PERFORM Sub ASSIGNED "D">	0
Inc	U	<JUMP ADDRESS OF CODE TO PERFORM Inc ASSIGNED "U">	0
Inc	D	<JUMP ADDRESS OF CODE TO PERFORM Inc ASSIGNED "D">	0
:	:	:	:

FIG. 38A

MICROPROGRAM FOR VIRTUAL MACHINE INSTRUCTION "Push" WITH "U"		
1:Load	r4,r0	;COPY VALUE OF TOS REGISTER (#0) INTO SOS REGISTER (#4)
2:Load	r0,[r2]	;READ OPERAND INTO TOS REGISTER
3:Inc	r2	;INCREMENT VIRTUAL MACHINE PC BY ONE TO PREPARE FOR READING NEXT INSTRUCTION
4:Inc	r3	;INCREMENT VIRTUAL MACHINE SP BY ONE
5:Store	[r3],r4	;PLACE SOS REGISTER VALUE INTO STACK
6:Load	r1,[r2]	;READ VIRTUAL MACHINE INSTRUCTION (JUMP ADDRESS) INDICATED BY PC INTO REGISTER #1
7:Inc	r2	;INCREMENT VIRTUAL MACHINE PC BY ONE
8:Jmp	r1	;JUMP UNCONDITIONALLY TO LOCATION INDICATED BY REGISTER #1

FIG. 38B

MICROPROGRAM FOR VIRTUAL MACHINE INSTRUCTION "Push" WITH "D"		
1:Load	r4,r0	;COPY VALUE OF TOS REGISTER (#0) INTO SOS REGISTER (#4)
2:Load	r0,[r2]	;READ OPERAND INTO TOS REGISTER
3:Inc	r2	;INCREMENT VIRTUAL MACHINE PC BY ONE TO PREPARE FOR READING NEXT INSTRUCTION
6:Load	r1,[r2]	;READ VIRTUAL MACHINE INSTRUCTION (JUMP ADDRESS) INDICATED BY PC INTO REGISTER #1
7:Inc	r2	;INCREMENT VIRTUAL MACHINE PC BY ONE
8:Jmp	r1	;JUMP UNCONDITIONALLY TO LOCATION INDICATED BY REGISTER #1



FIG. 39A

MICROPROGRAM FOR VIRTUAL MACHINE INSTRUCTION "Add" WITH "U"
1:Add r0,r0,r4 ;ADD VALUES OF TOS REGISTER AND SOS REGISTER, AND PLACE RESULT INTO TOS REGISTER
<MICROPROGRAM FOR VIRTUAL MACHINE JUMP CODE WITH "U">

FIG. 39B

MICROPROGRAM FOR VIRTUAL MACHINE INSTRUCTION "Add" WITH "D"
1:Add r0,r0,r4 ;ADD VALUES OF TOS REGISTER AND SOS REGISTER, AND PLACE RESULT INTO TOS REGISTER
<MICROPROGRAM FOR VIRTUAL MACHINE JUMP CODE WITH "D">

FIG. 40A

MICROPROGRAM FOR VIRTUAL MACHINE INSTRUCTION "Mult" WITH "U"

1:Mult r0,r0,r4 ;MULTIPLY VALUES OF TOS REGISTER AND SOS REGISTER,  
AND PLACE RESULT INTO TOS REGISTER

<MICROPROGRAM FOR VIRTUAL MACHINE JUMP CODE WITH "U">

FIG. 40B

MICROPROGRAM FOR VIRTUAL MACHINE INSTRUCTION "Mult" WITH "D"

1:Mult r0,r0,r4 ;MULTIPLY VALUES OF TOS REGISTER AND SOS REGISTER,  
AND PLACE RESULT INTO TOS REGISTER

<MICROPROGRAM FOR VIRTUAL MACHINE JUMP CODE WITH "D">

FIG. 41A

MICROPROGRAM FOR VIRTUAL MACHINE JUMP CODE WITH "U"	
1:Load	r1,[r2] ;READ VIRTUAL MACHINE INSTRUCTION (JUMP ADDRESS) INDICATED BY VIRTUAL MACHINE PC INTO REGISTER #1
2:Inc	r2 ;INCREMENT VALUE OF VIRTUAL MACHINE PC BY ONE
3:Jump	r1 ;JUMP UNCONDITIONALLY TO LOCATION INDICATED BY REGISTER #1

FIG. 41B

MICROPROGRAM FOR VIRTUAL MACHINE JUMP CODE WITH "D"	
1:Load	r1,[r2] ;READ VIRTUAL MACHINE INSTRUCTION (JUMP ADDRESS) INDICATED BY VIRTUAL MACHINE PC INTO REGISTER #1
2:Load	r4,[r3] ;READ VALUE FROM STACK AND COPY IT INTO SOS REGISTER
3:Inc	r2 ;INCREMENT VALUE OF VIRTUAL MACHINE PC BY ONE
4:Dec	r3 ;DECREMENT VALUE OF VIRTUAL MACHINE SP BY ONE
5:Jump	r1 ;JUMP UNCONDITIONALLY TO LOCATION INDICATED BY REGISTER #1

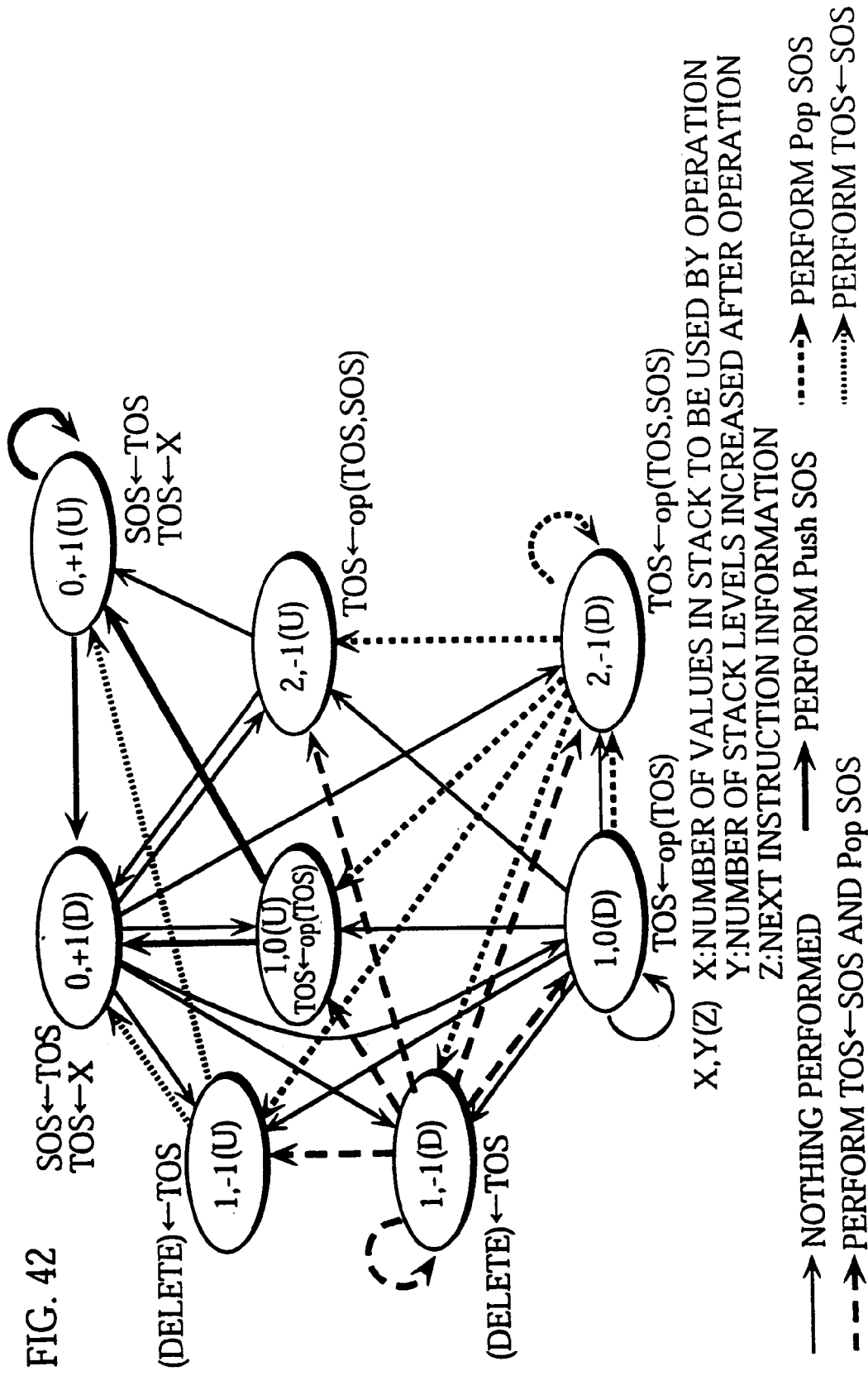

FIG. 43

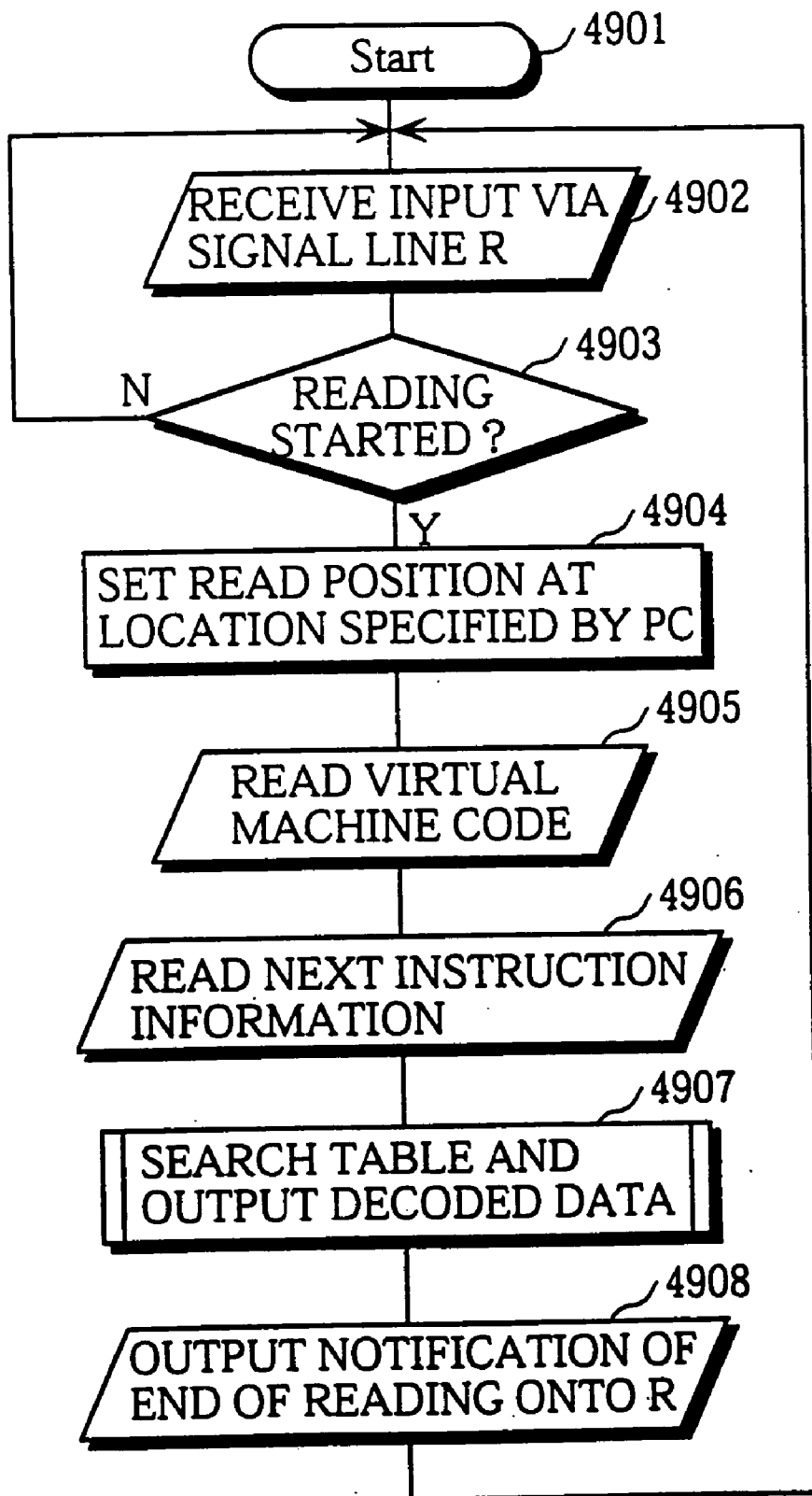

FIG. 44

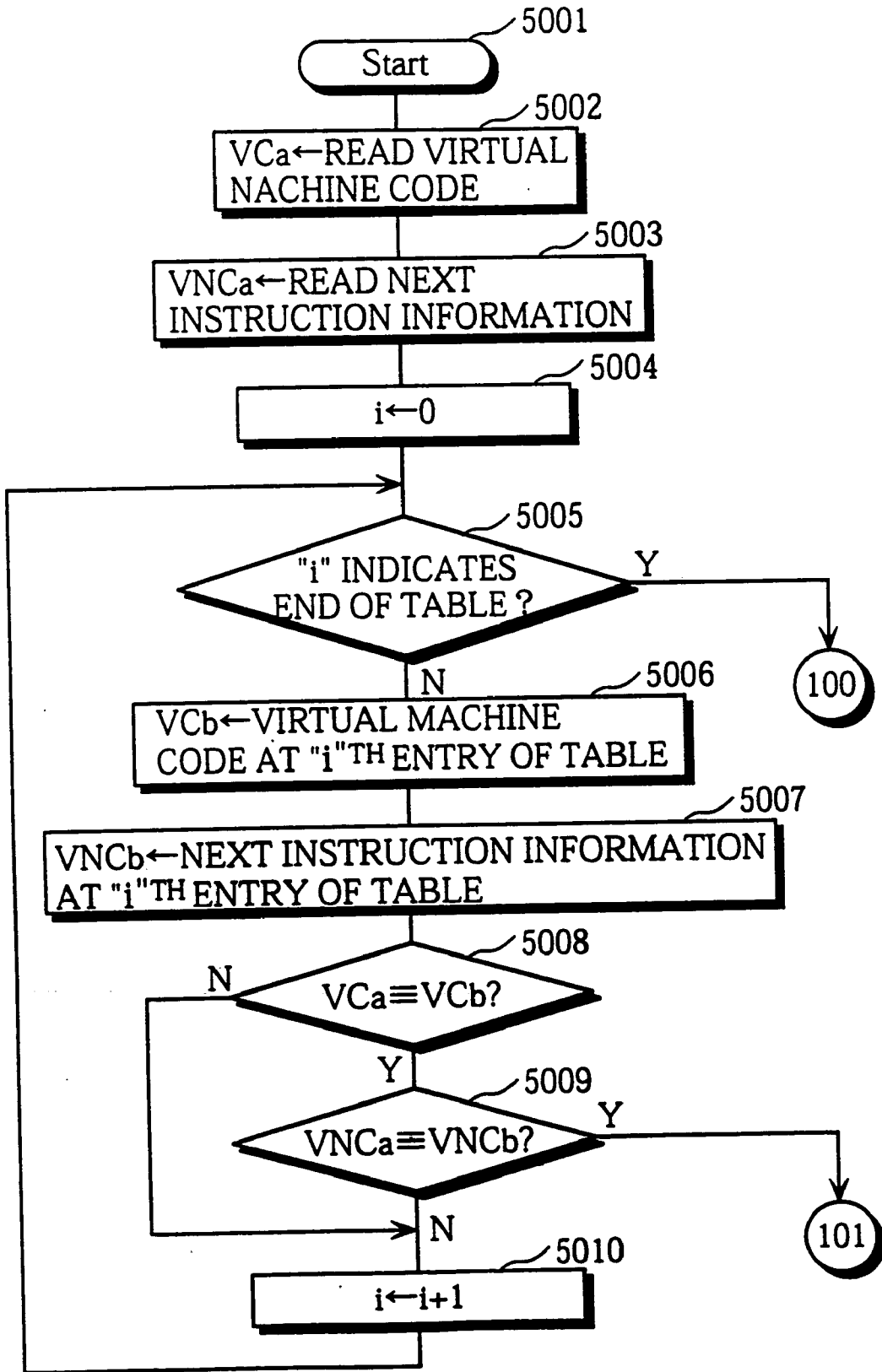

FIG. 45

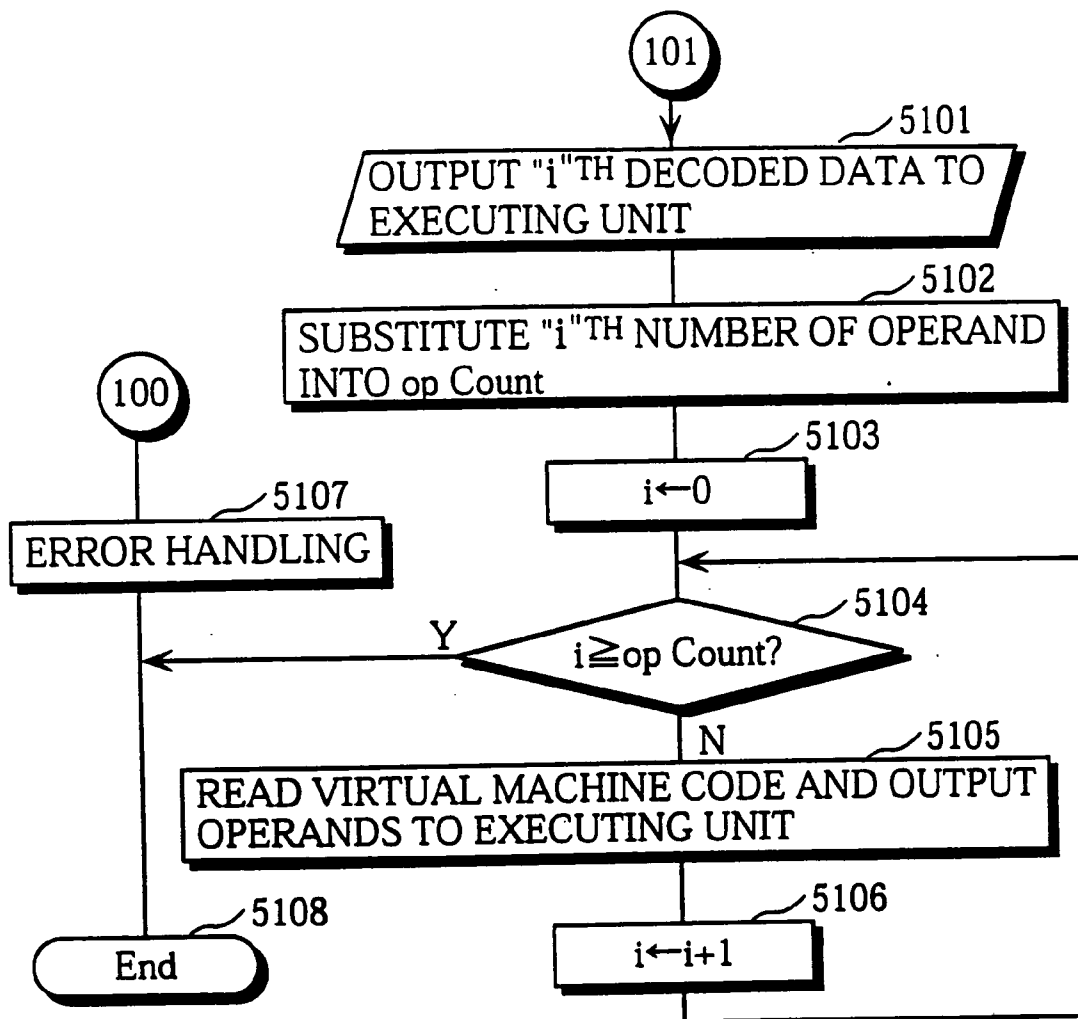

FIG. 46

1:<JUMP ADDRESS OF CODE TO PERFORM Push WITH "U">
2:OPERAND "2"
3:<JUMP ADDRESS OF CODE TO PERFORM Push WITH "U">
4:OPERAND "3"
5:<JUMP ADDRESS OF CODE TO PERFORM Push WITH "D">
6:OPERAND "4"
7:<JUMP ADDRESS OF CODE TO PERFORM Add WITH "D">
8:<JUMP ADDRESS OF CODE TO PERFORM Mult WITH "D">
9:<JUMP ADDRESS OF CODE TO PERFORM Pop WITH "U">
10:OPERAND "0"



FIG. 47A

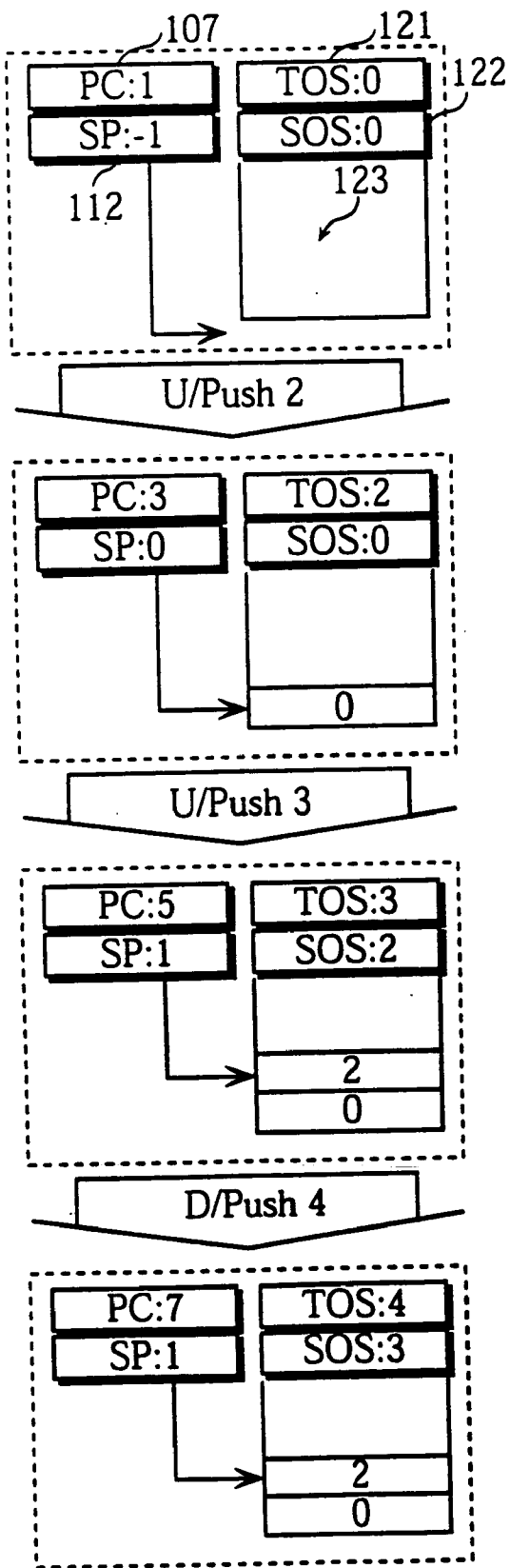

FIG. 47B

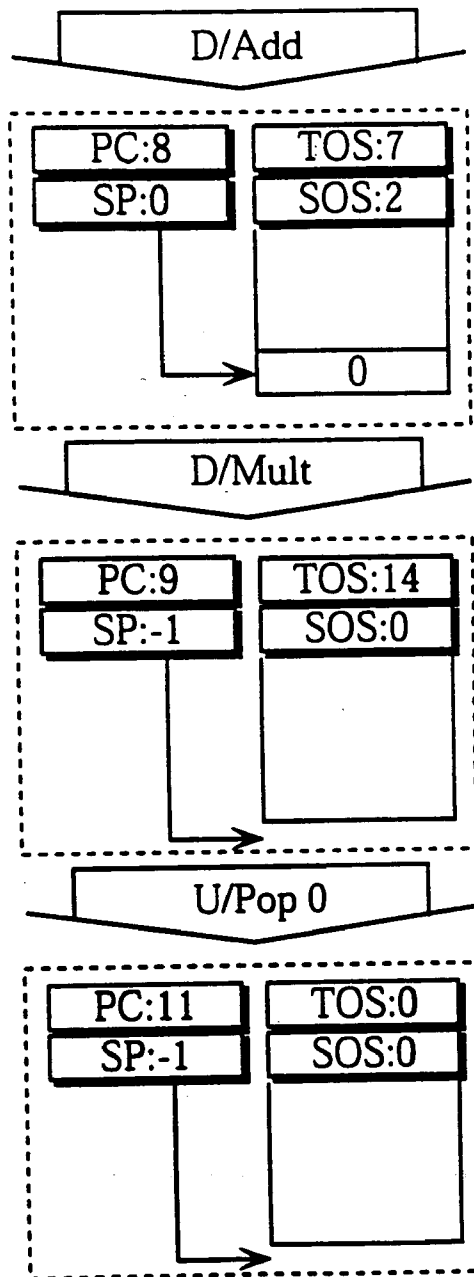

FIG. 48

CLOCK	1	2	3	4	5	6	7	8	9	10	11
Load r1,[r2]	IF	RF	ALU	MEM	WB						
Load r4,[r3]		IF	RF	ALU	MEM	WB					
Inc r2			IF	RF	ALU	MEM	WB				
Dec r3				IF	RF	ALU	MEM	WB			
Jump r1					IF	RF	ALU	MEM	WB		
						IF	x				
Mult r0,r0,r4							IF	RF	ALU	MEM	WB

FIG. 49

CLOCK	1	2	3	4	5	6	7	8	9
Load r1,[r2]	IF	RF	ALU	MEM	WB				
Load r4,[r3]	IF	RF	ALU	MEM	WB				
Inc r2		IF	RF	ALU	MEM	WB			
Dec r3		IF	RF	ALU	MEM	WB			
Jump r1			IF	RF	ALU	MEM	WB		
			IF	RF	x				
				IF	x				
				IF	x				
Mult r0,r0,r4					IF	RF	ALU	MEM	WB

FIG. 50

CLOCK	1	2	3	4	5	6	7	8	9	10	11
Load r1,[r2]	IF	RF	ALU	MEM	WB						
Load r4,[r3]		IF	RF	ALU	MEM	WB					
Inc r2			IF	RF	ALU	MEM	WB				
Dec r3				IF	RF	ALU	MEM	WB			
Jmp r1					IF	RF	ALU	MEM	WB		
						IF	x				
Mult r0,r0,r4							IF	RF	ALU	MEM	WB

FIG. 51

CLOCK	1	2	3	4	5	6	7	8	9	10	
Load r1,[r2]	IF	RF	ALU	MEM	WB						
Load r4,[r3]	IF	RF	ALU	MEM	WB						
Inc r2		IF	RF	ALU	MEM	WB					
Dec r3		IF	RF	ALU	MEM	WB					
Jmp r1			IF	RF	•	ALU	MEM	WB			
			IF	RF	ALU	x					
				IF	RF	x					
				IF	RF	x					
					IF	x					
					IF	x					
Mult r0,r0,r4							IF	RF	ALU	MEM	WB

FIG. 52

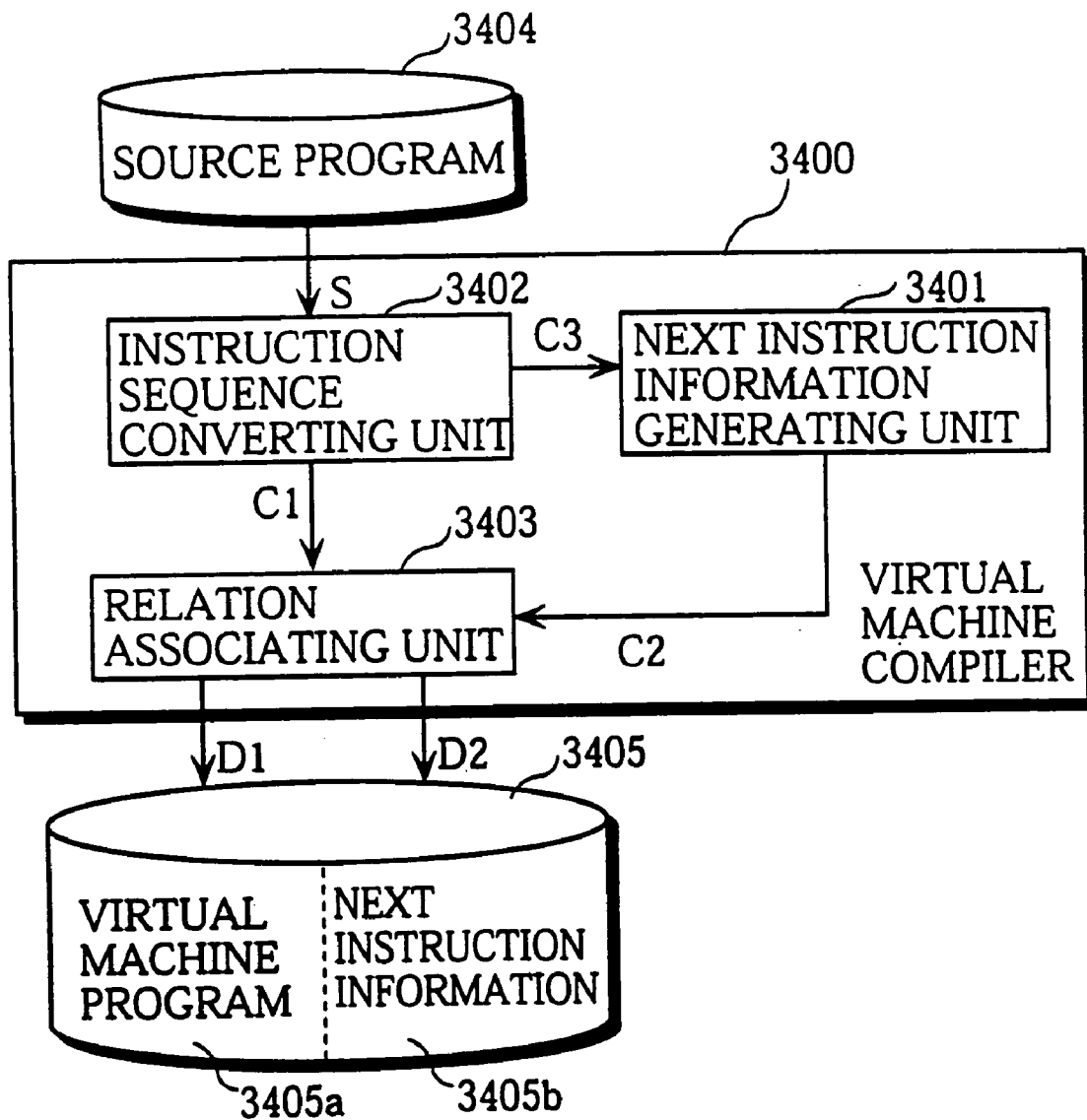

FIG. 53

DATA CONSTRUCTION OF  
INSTRUCTION SEQUENCE: "x=(1+2)\*(3+4)"

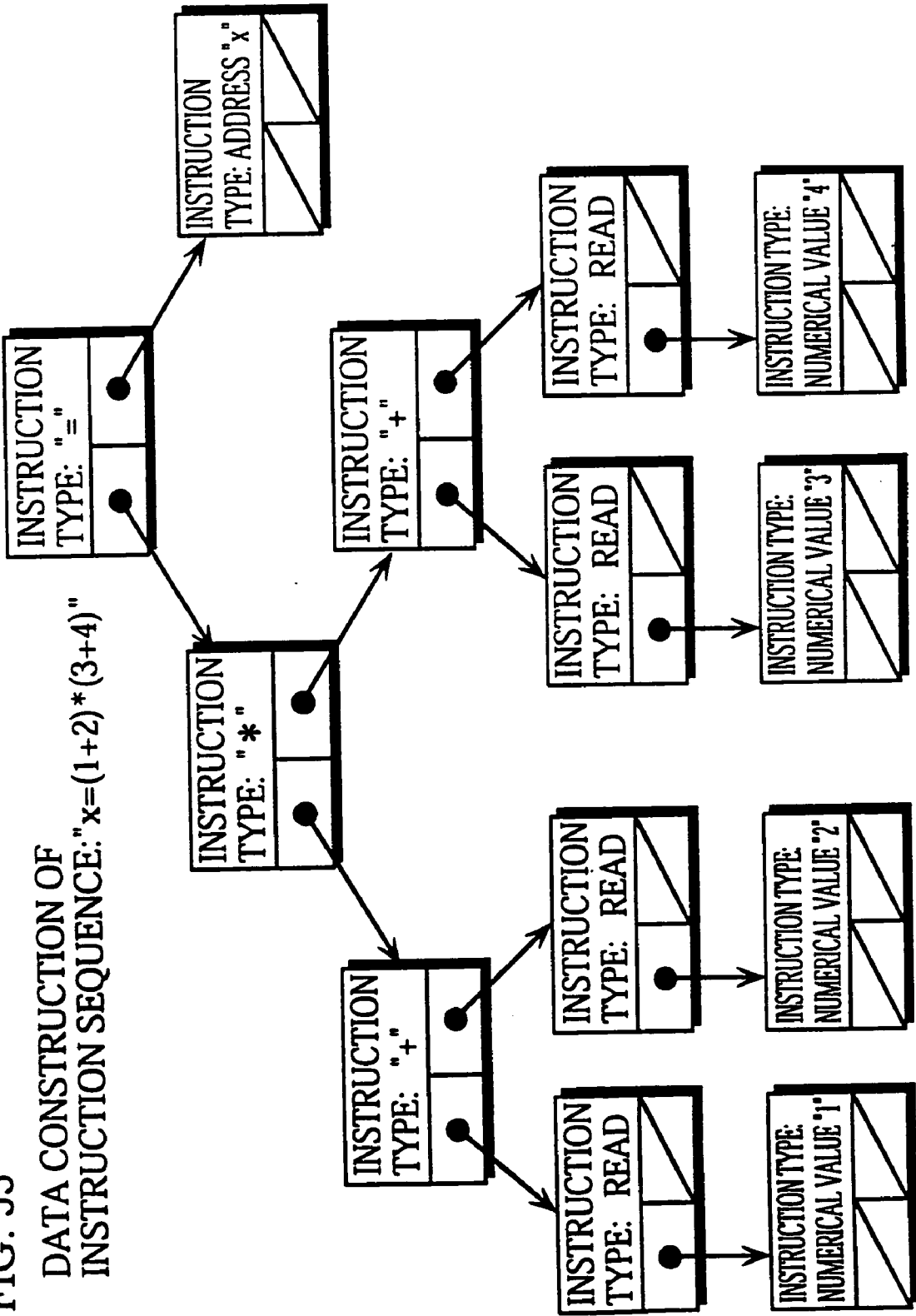

FIG. 54

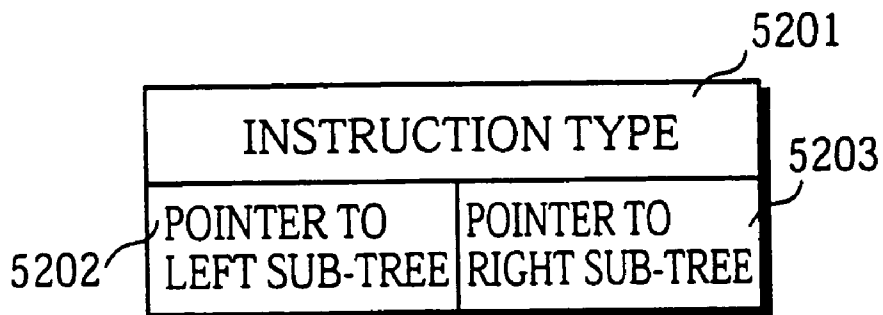

FIG. 55

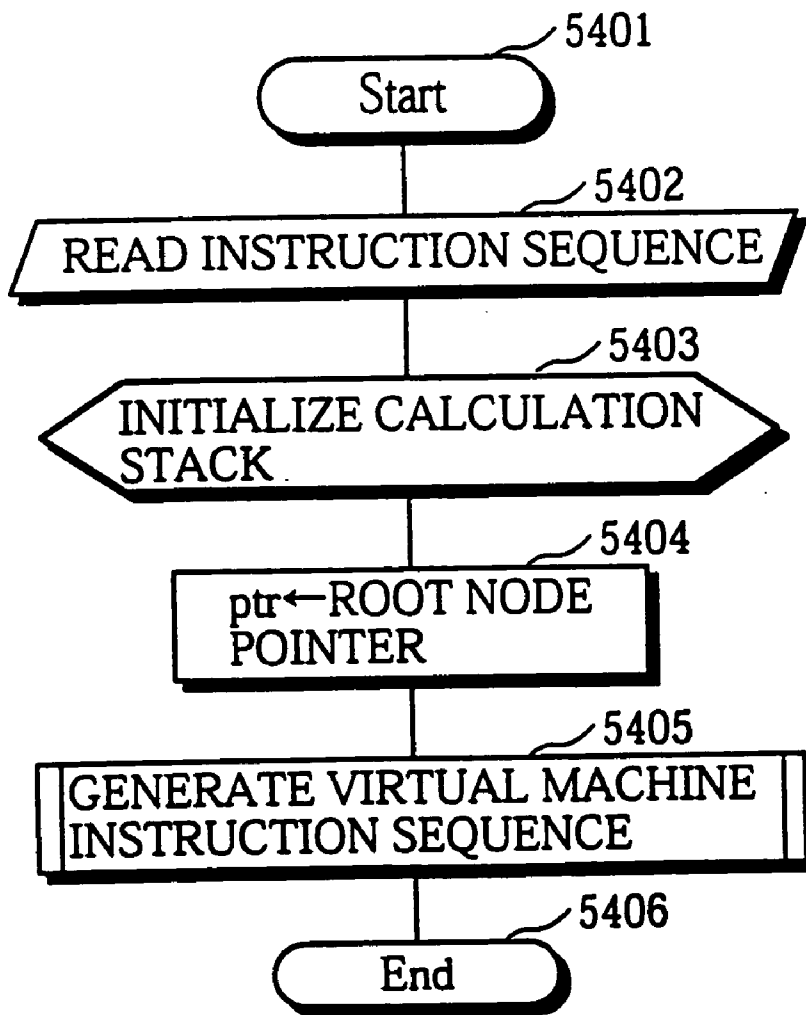
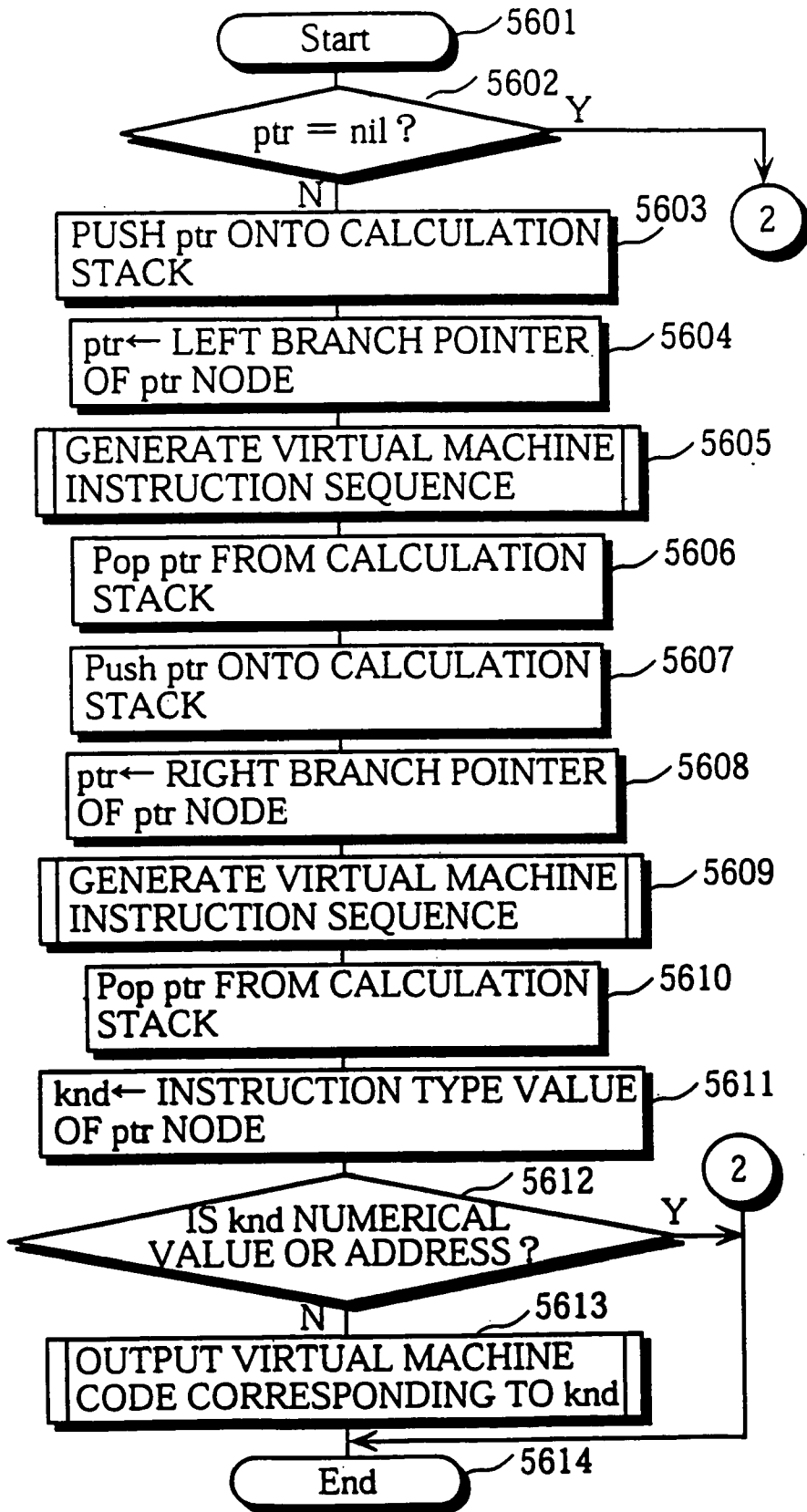

FIG. 56



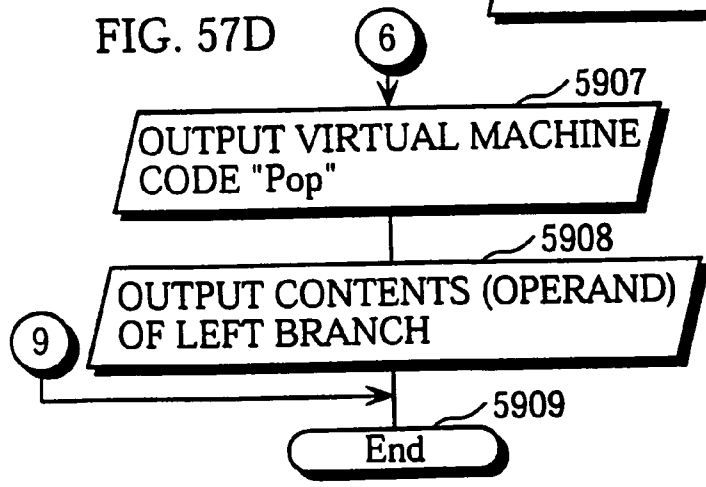
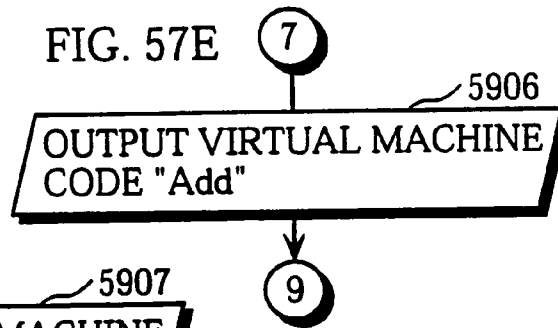
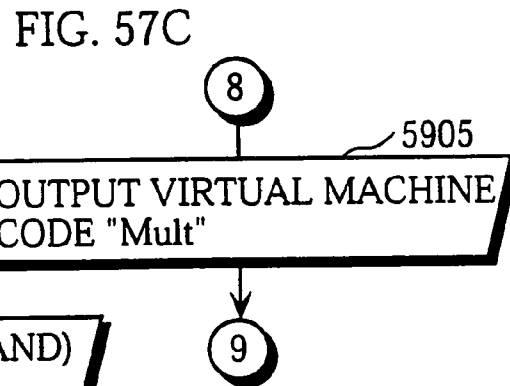
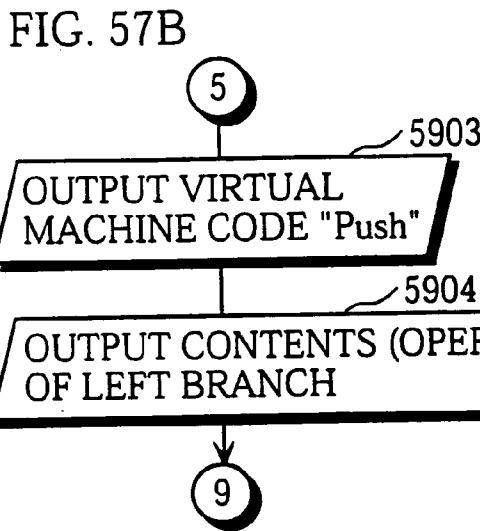
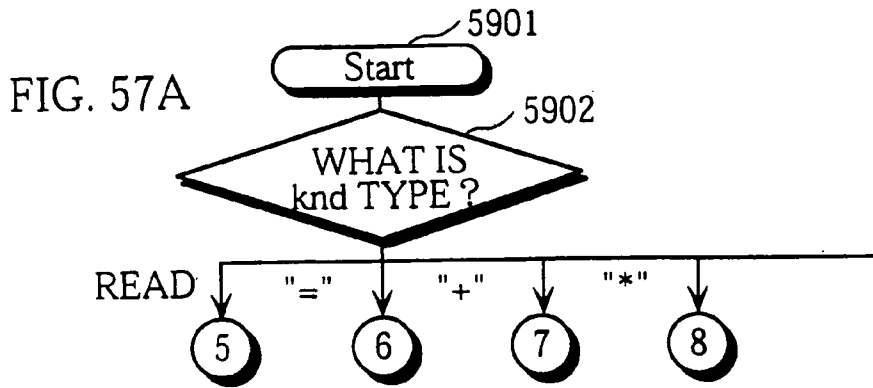



FIG. 58

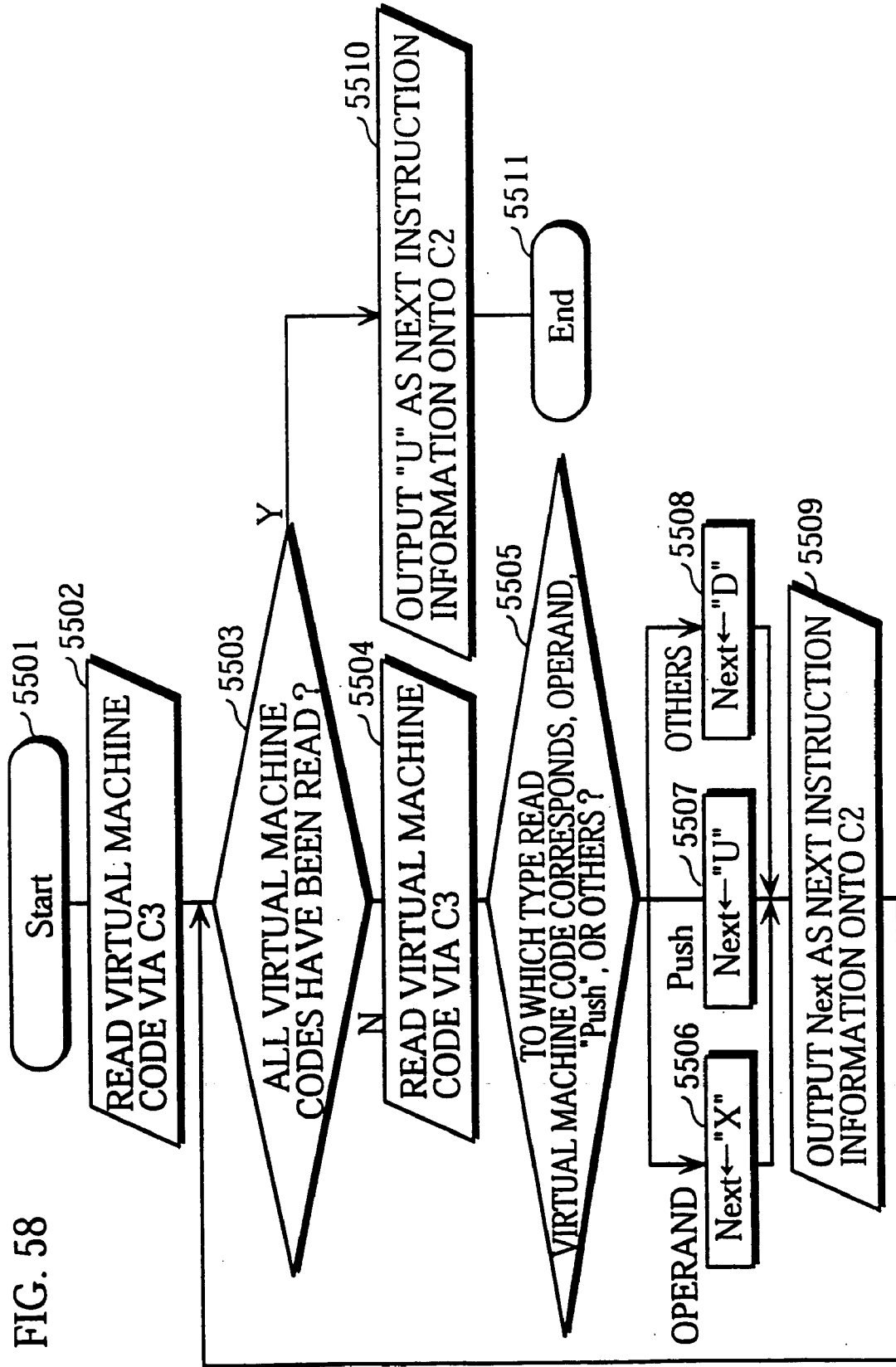

FIG. 59

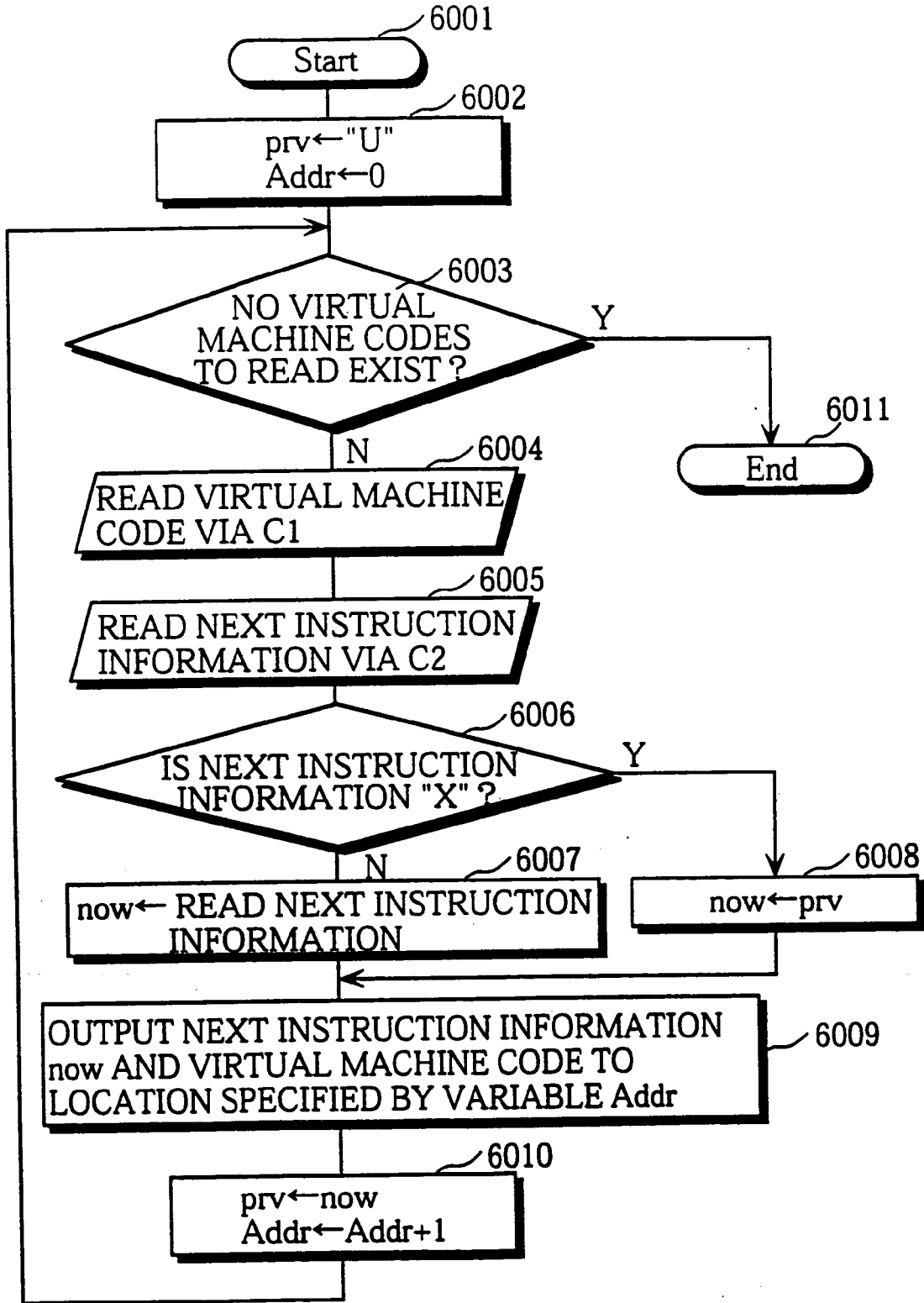

FIG. 60

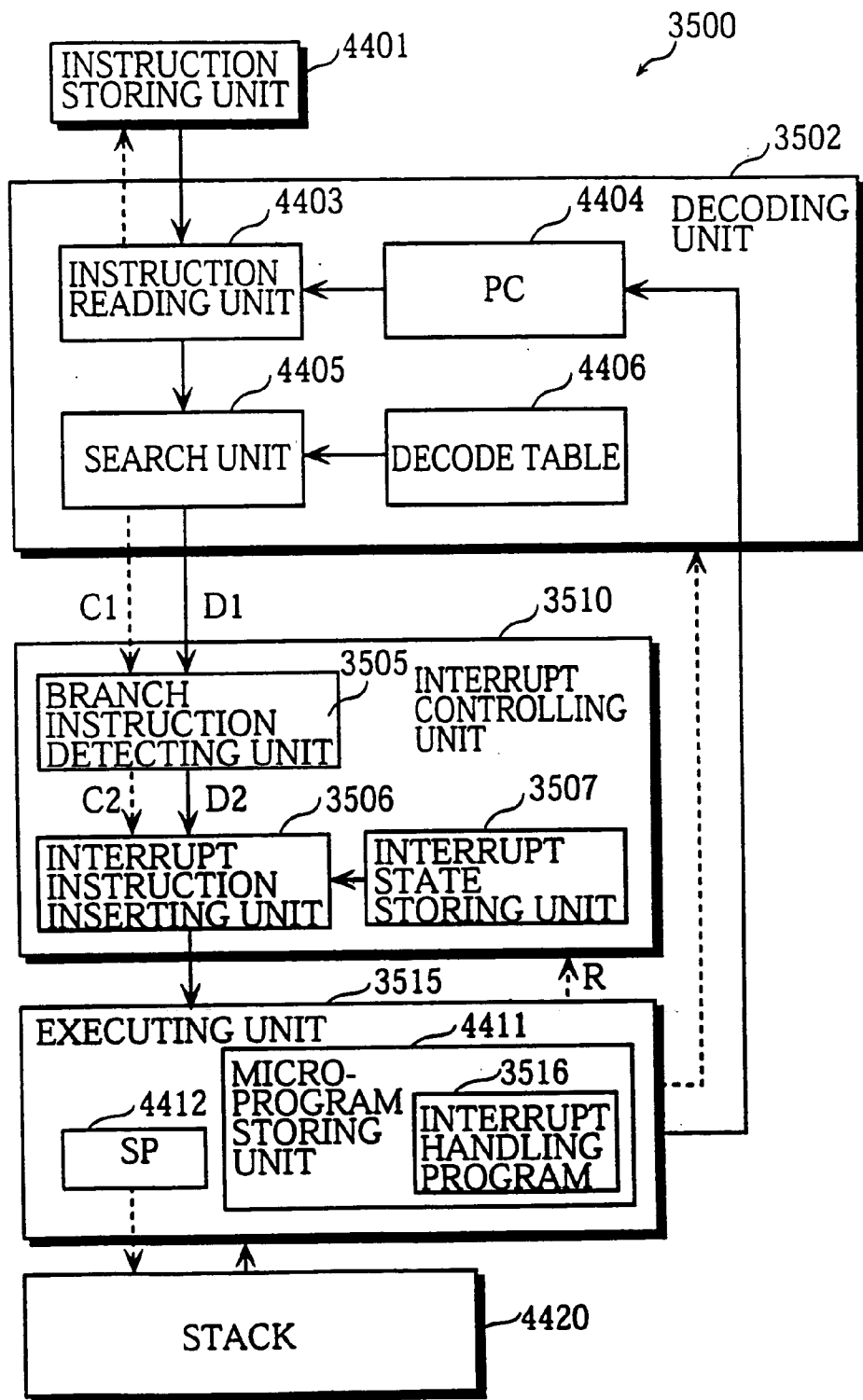

FIG. 61

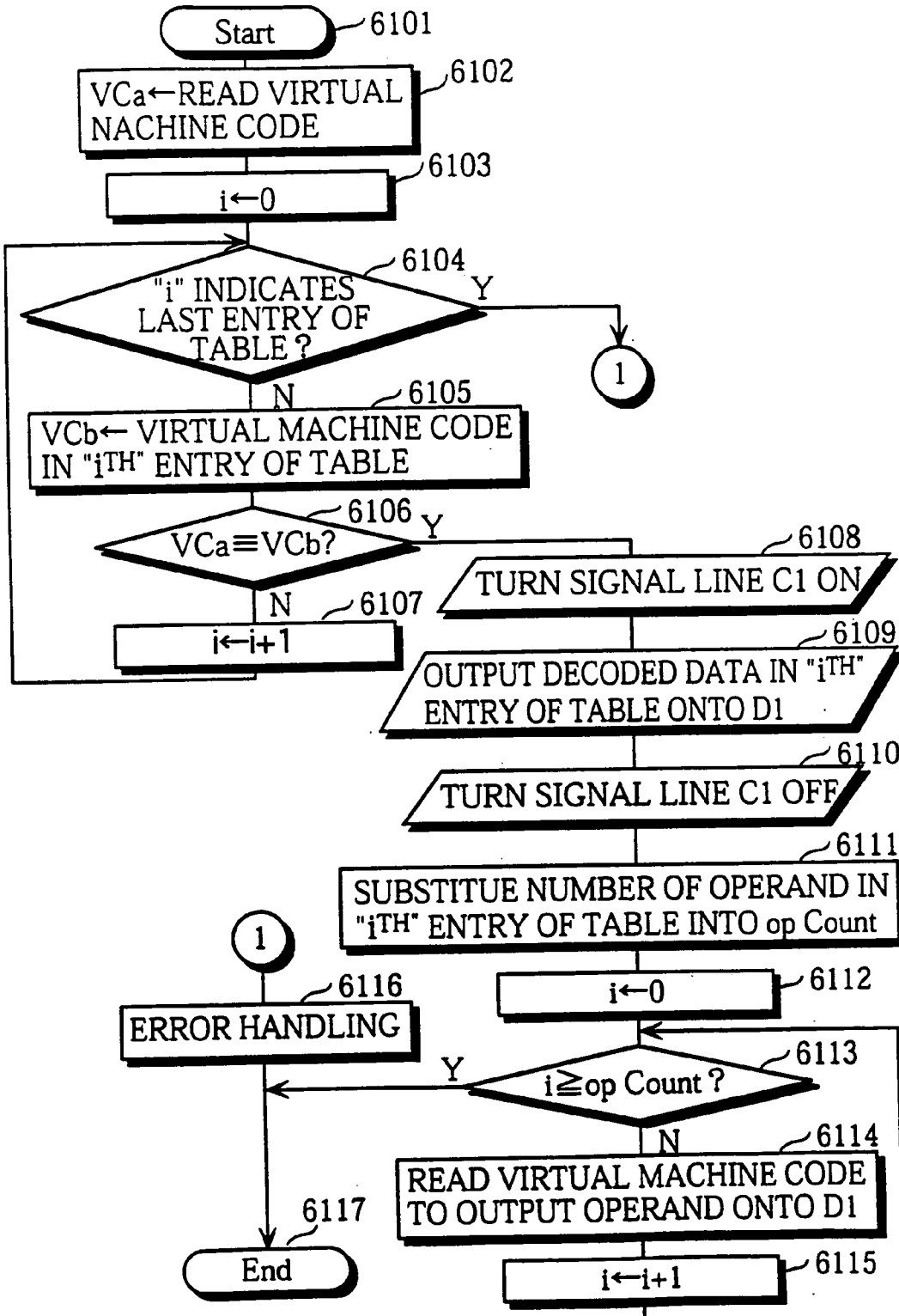

FIG. 62

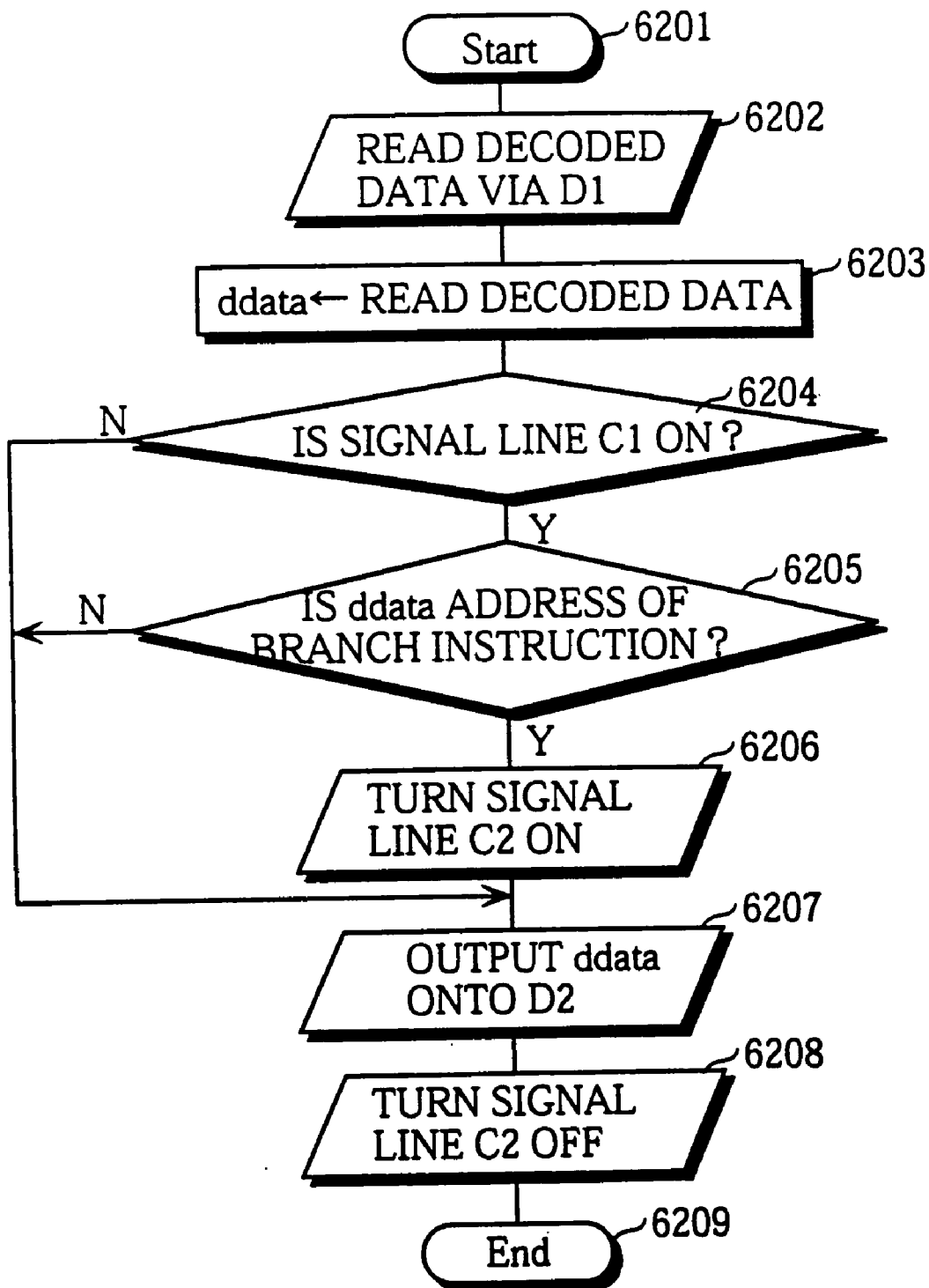

FIG. 63

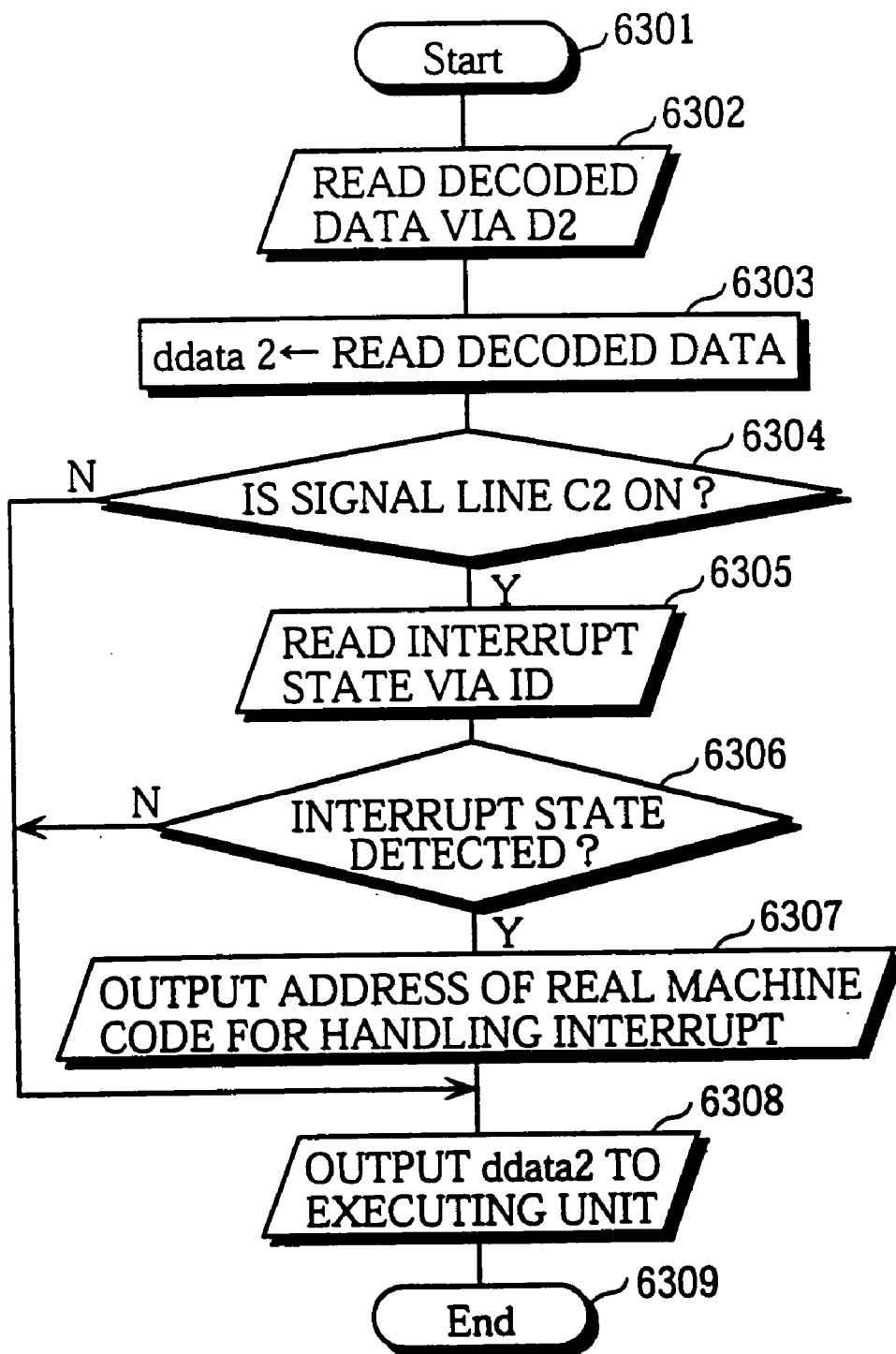

FIG. 64

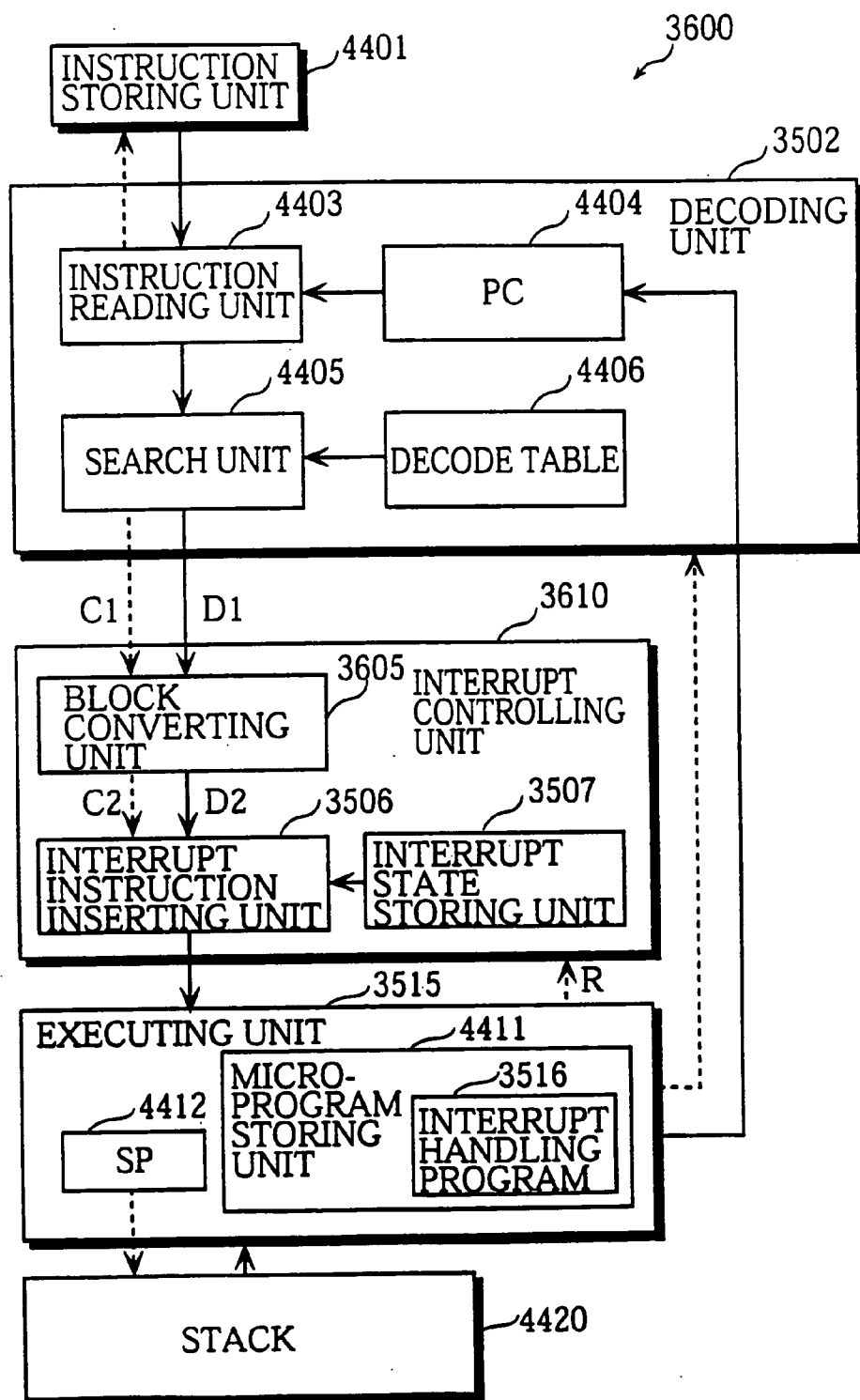

FIG. 65

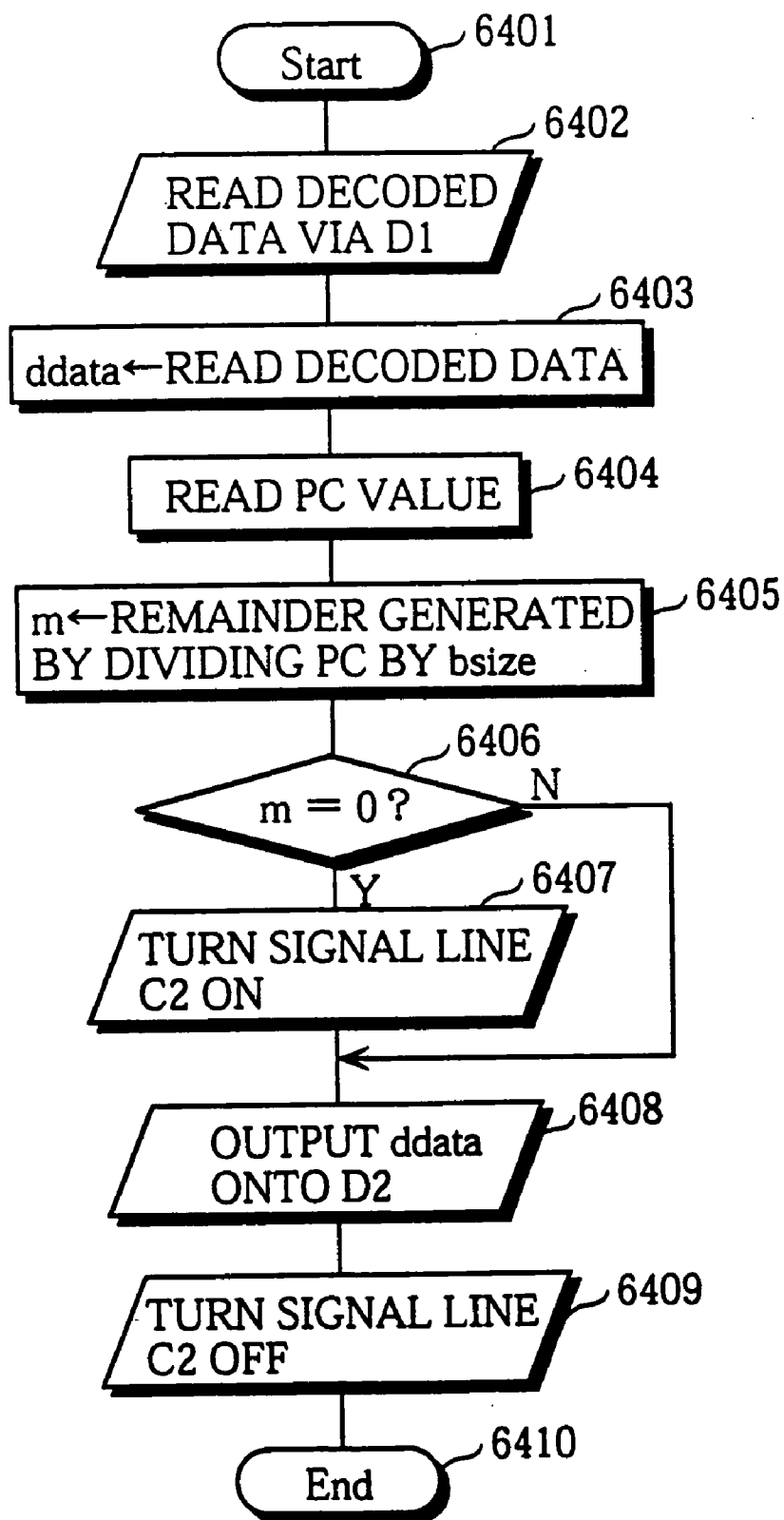



FIG. 66

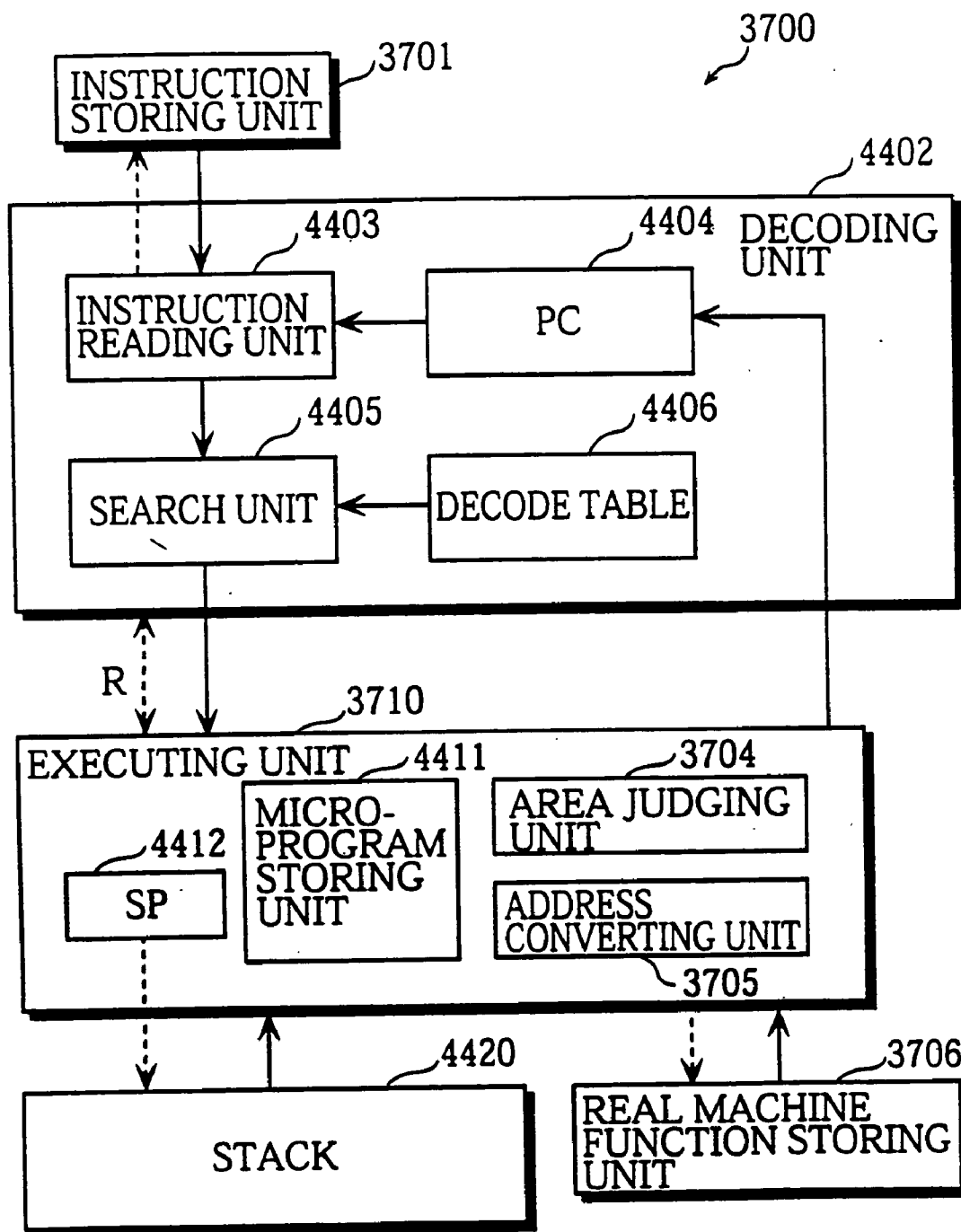

FIG. 67

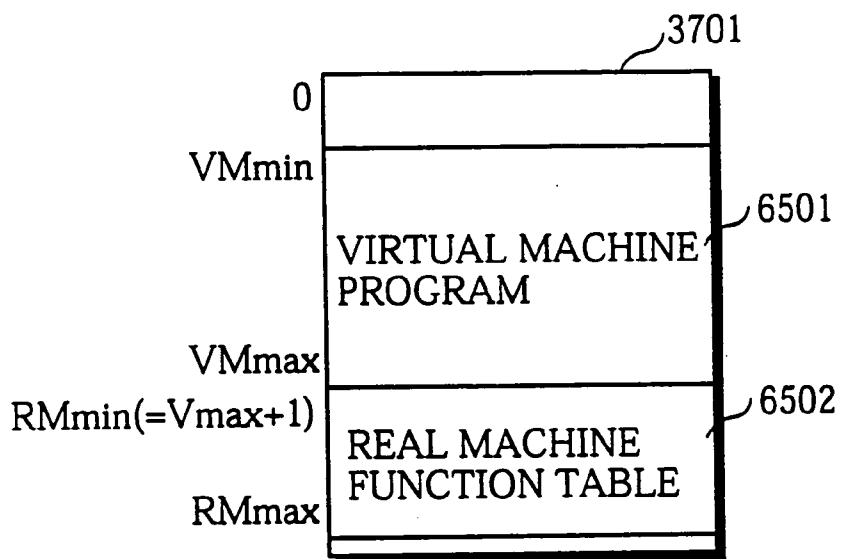
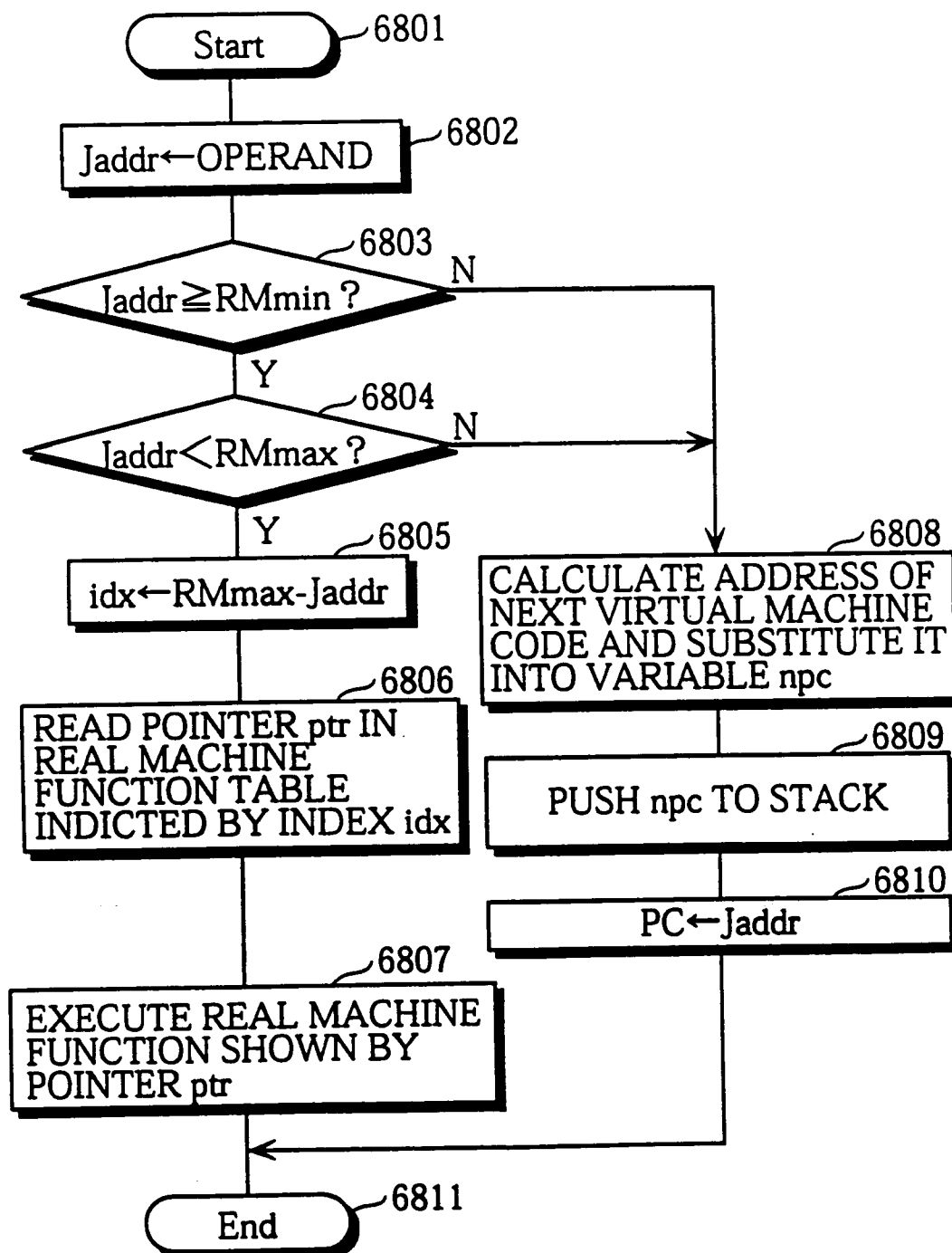

FIG. 68

(CORRESPONDING ADDRESS)

RMmax	(RMmax-RMmin) <sup>th</sup> POINTER TO REAL MACHINE FUNCTION
RMmax-1	(RMmax-RMmin-1) <sup>th</sup> POINTER TO REAL MACHINE FUNCTION
RMmax-2	(RMmax-RMmin-2) <sup>th</sup> POINTER TO REAL MACHINE FUNCTION
	:
RMmin	0 <sup>th</sup> POINTER TO REAL MACHINE FUNCTION

FIG. 69



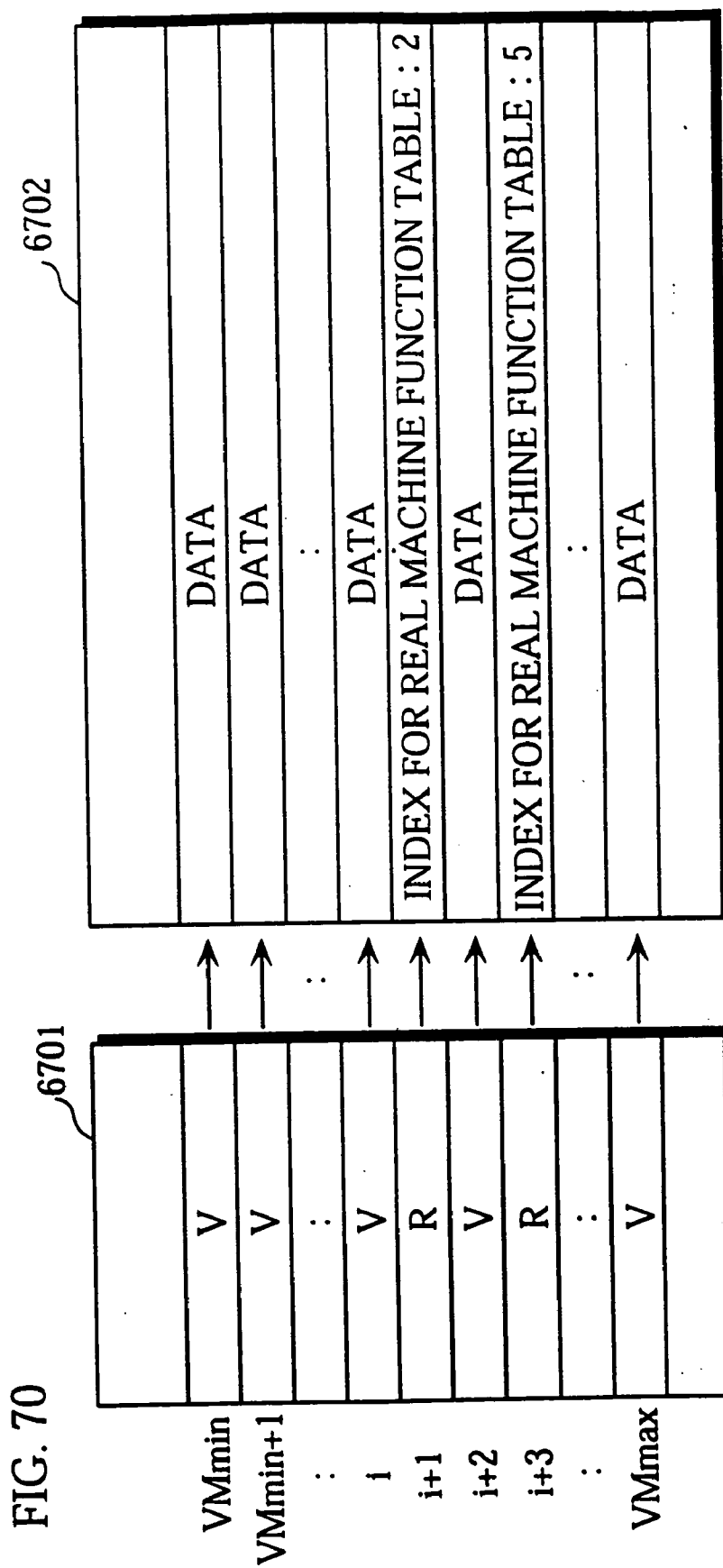

FIG. 71

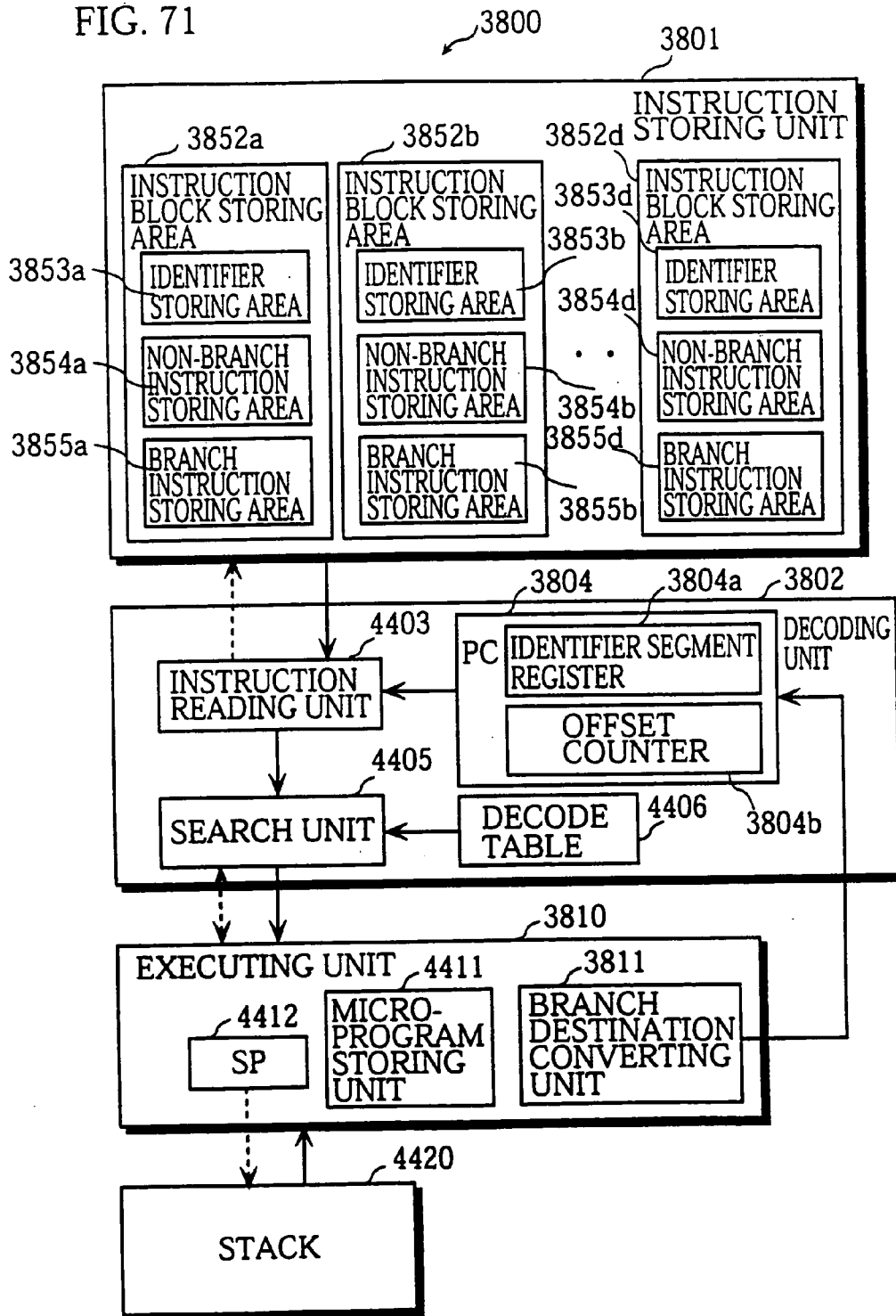

FIG. 72

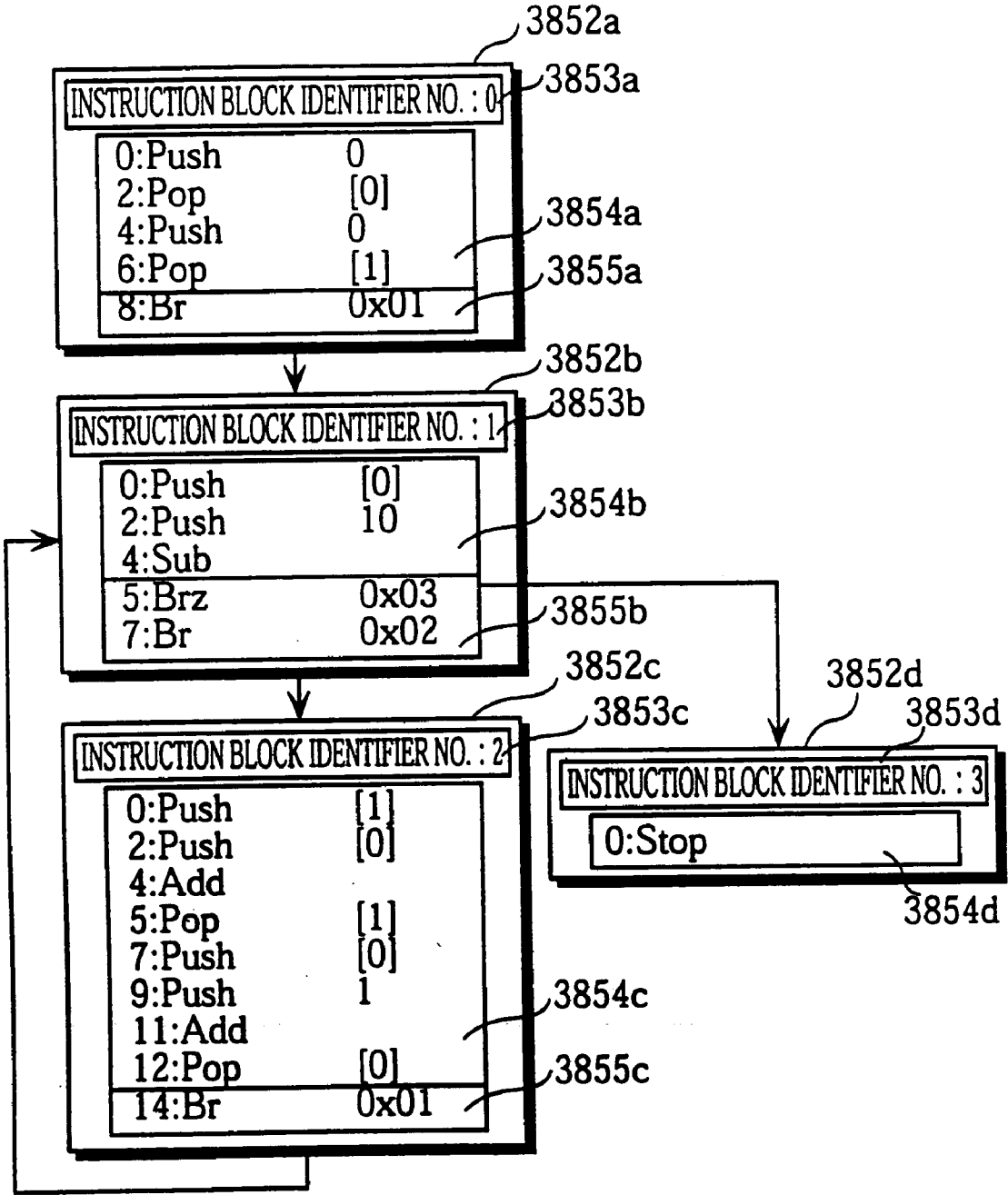

FIG. 73

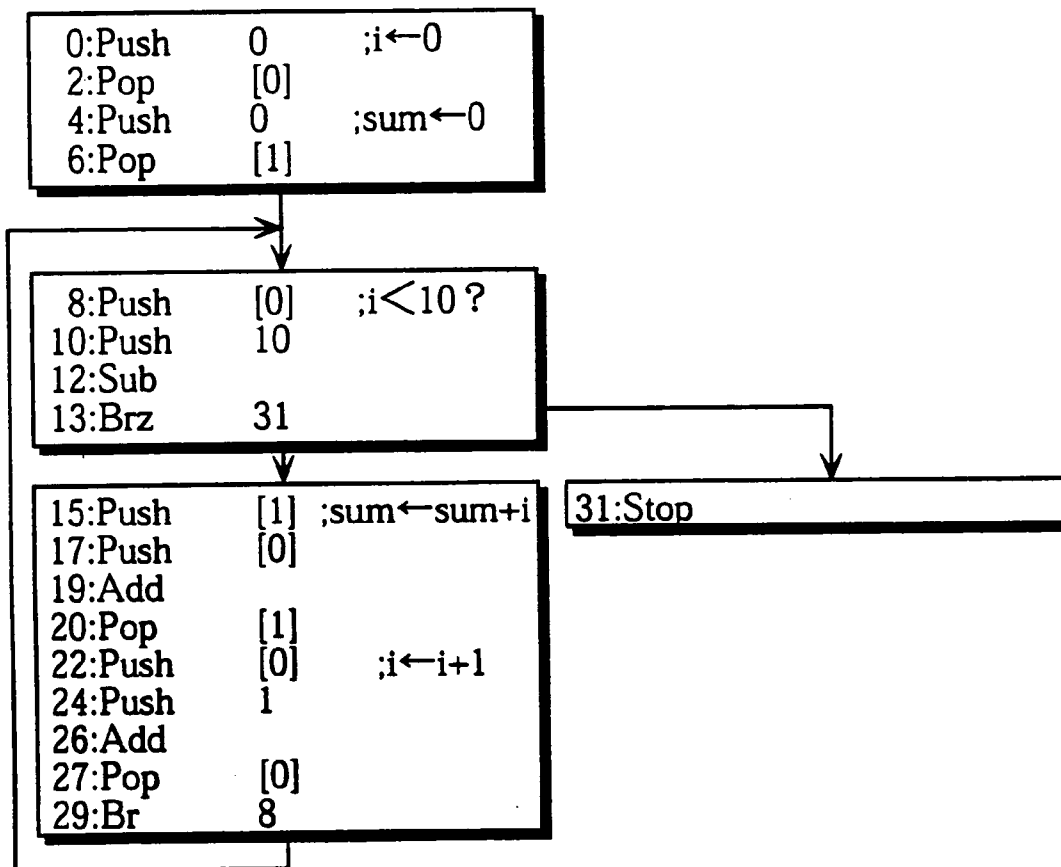

FIG. 74

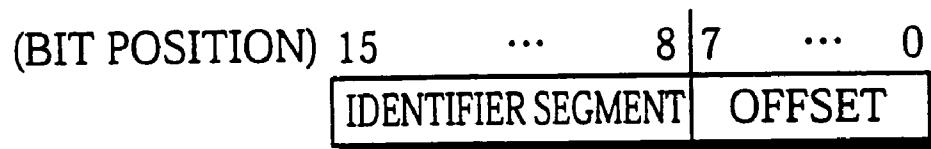

FIG. 75

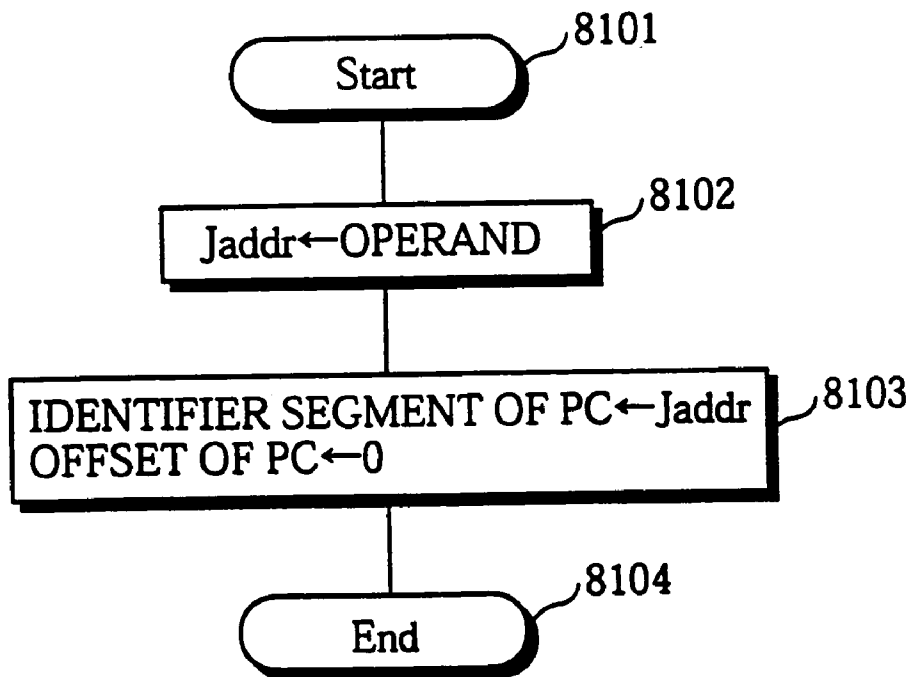



FIG. 76

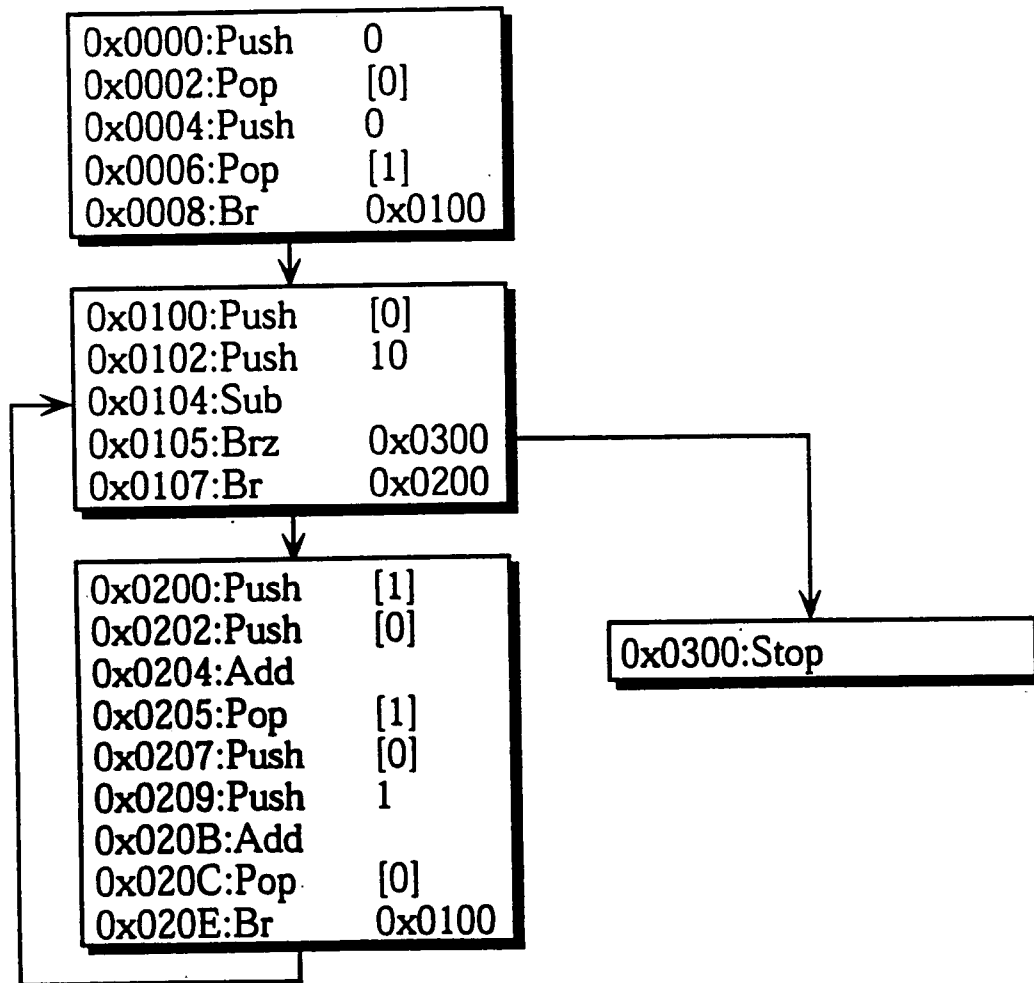

FIG. 77

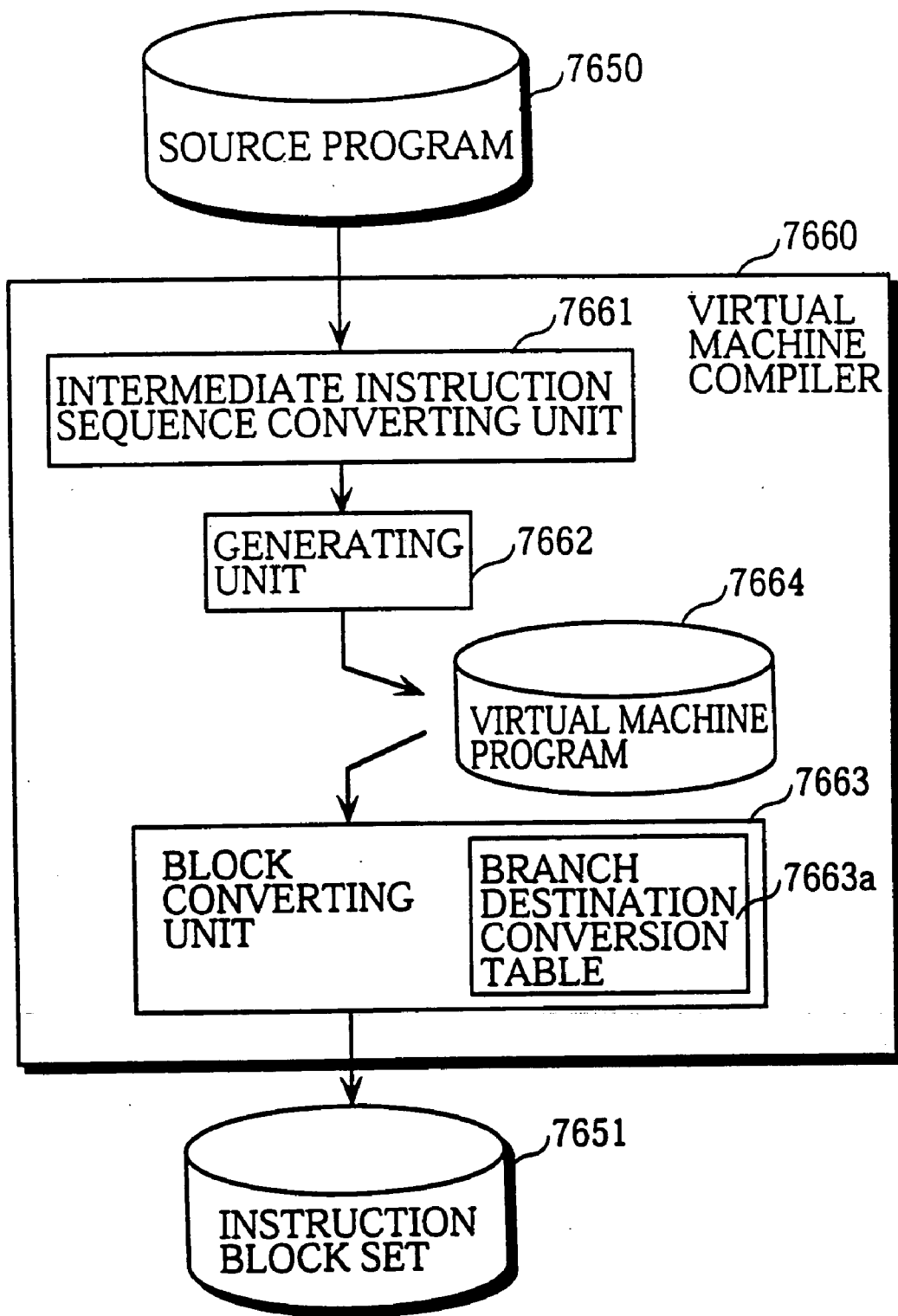

FIG. 78

7663a

0	CODE POSITION :	REGISTRATION FLAG :	REFERENCE POSITION OFFSET :	REFERENCE POSITION IDENTIFIER :
1	CODE POSITION :	REGISTRATION FLAG :	REFERENCE POSITION OFFSET :	REFERENCE POSITION IDENTIFIER :
2	CODE POSITION :	REGISTRATION FLAG :	REFERENCE POSITION OFFSET :	REFERENCE POSITION IDENTIFIER :
3	CODE POSITION :	REGISTRATION FLAG :	REFERENCE POSITION OFFSET :	REFERENCE POSITION IDENTIFIER :
4	CODE POSITION :	REGISTRATION FLAG :	REFERENCE POSITION OFFSET :	REFERENCE POSITION IDENTIFIER :
			⋮	
Rcount-1	CODE POSITION :	REGISTRATION FLAG :	REFERENCE POSITION OFFSET :	REFERENCE POSITION IDENTIFIER :

FIG. 79

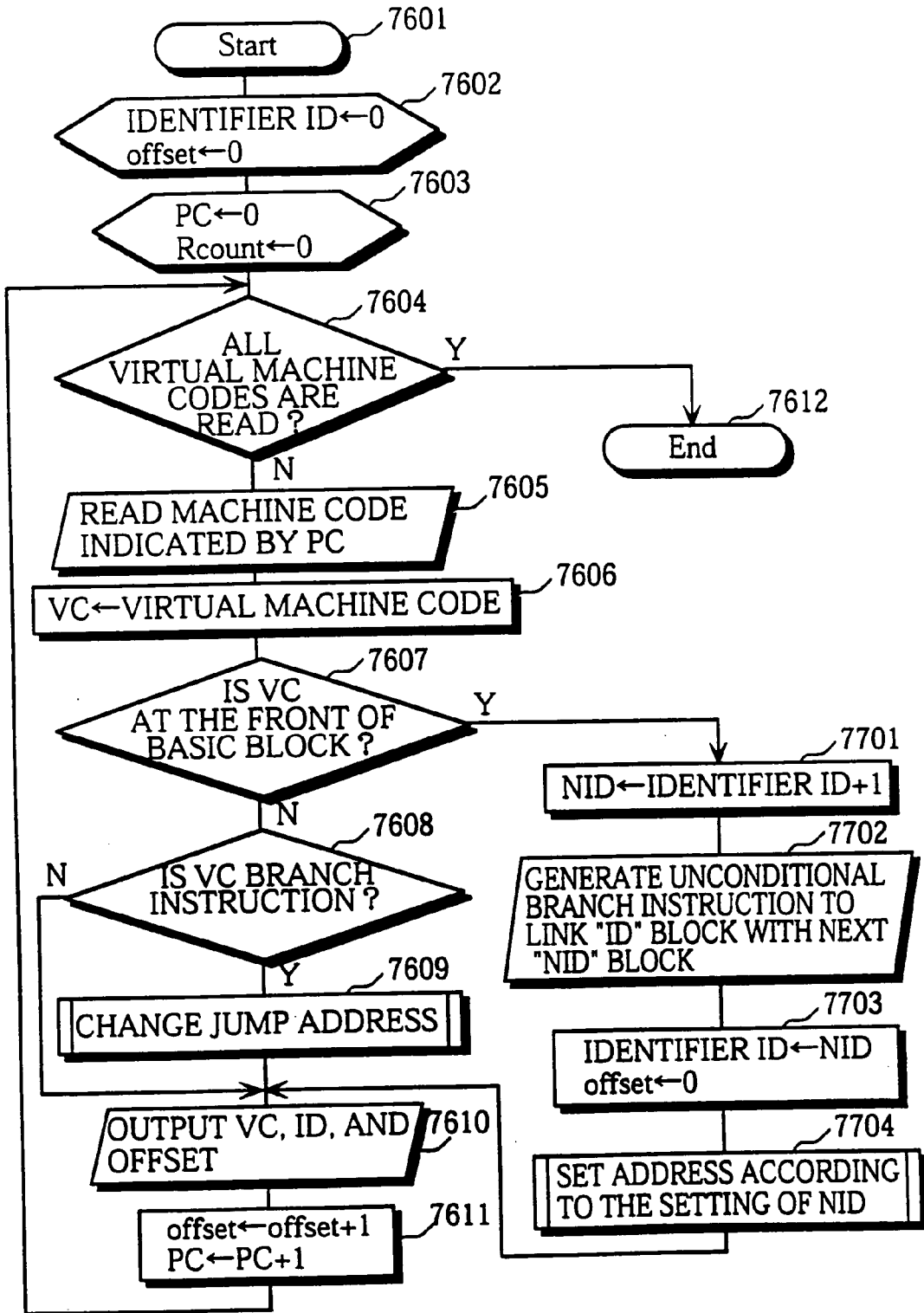

FIG. 80

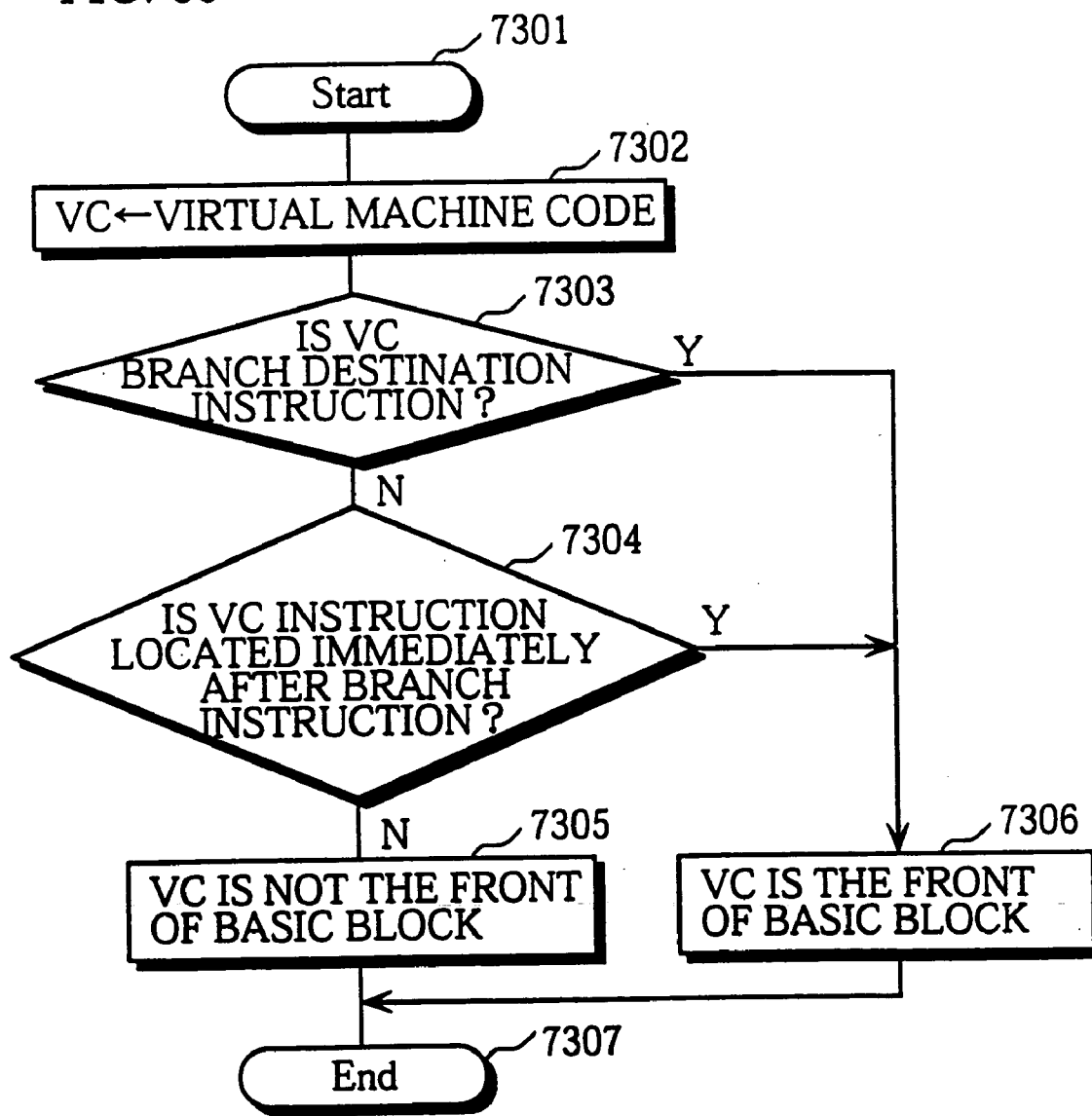

FIG. 81

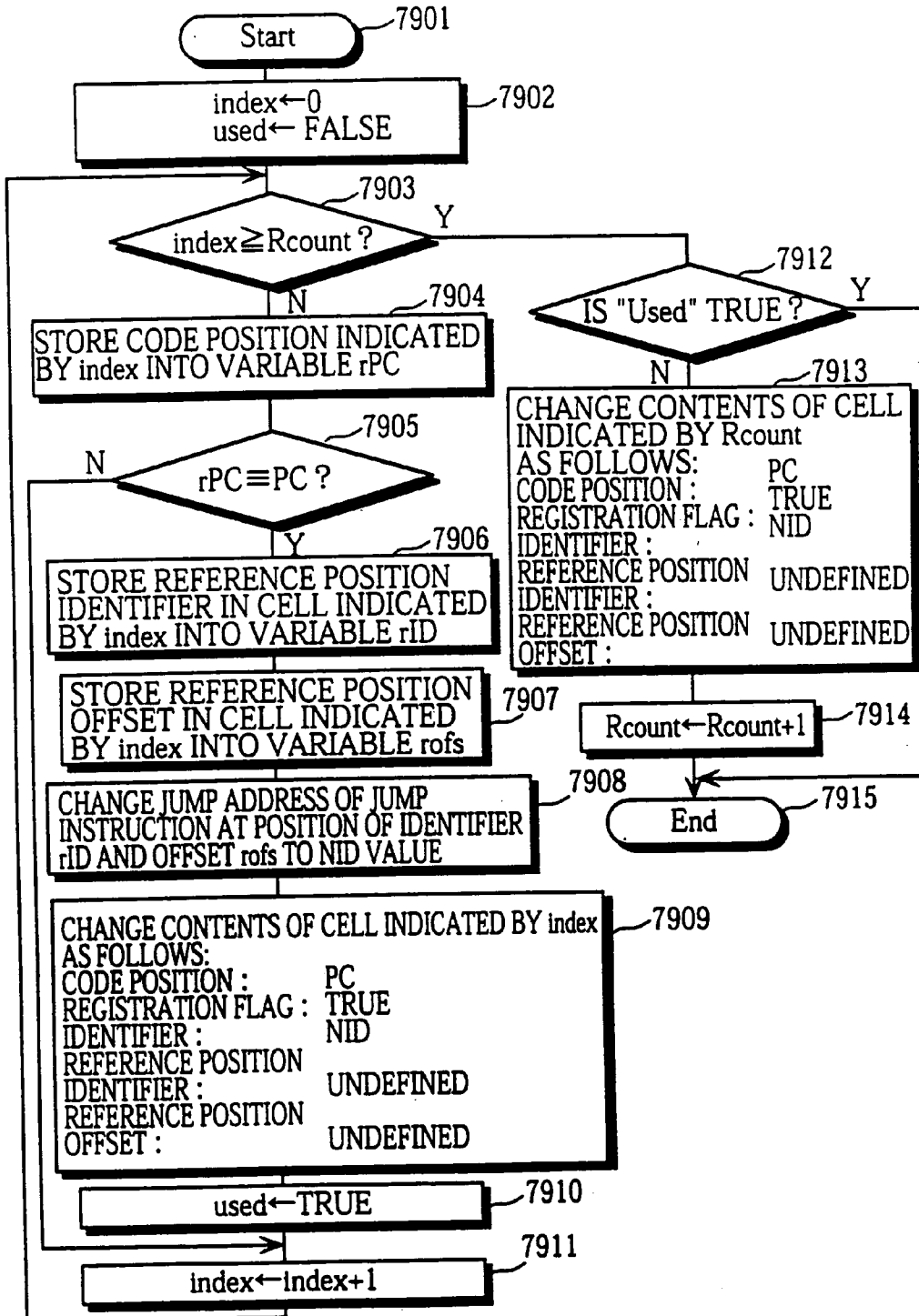

FIG. 82

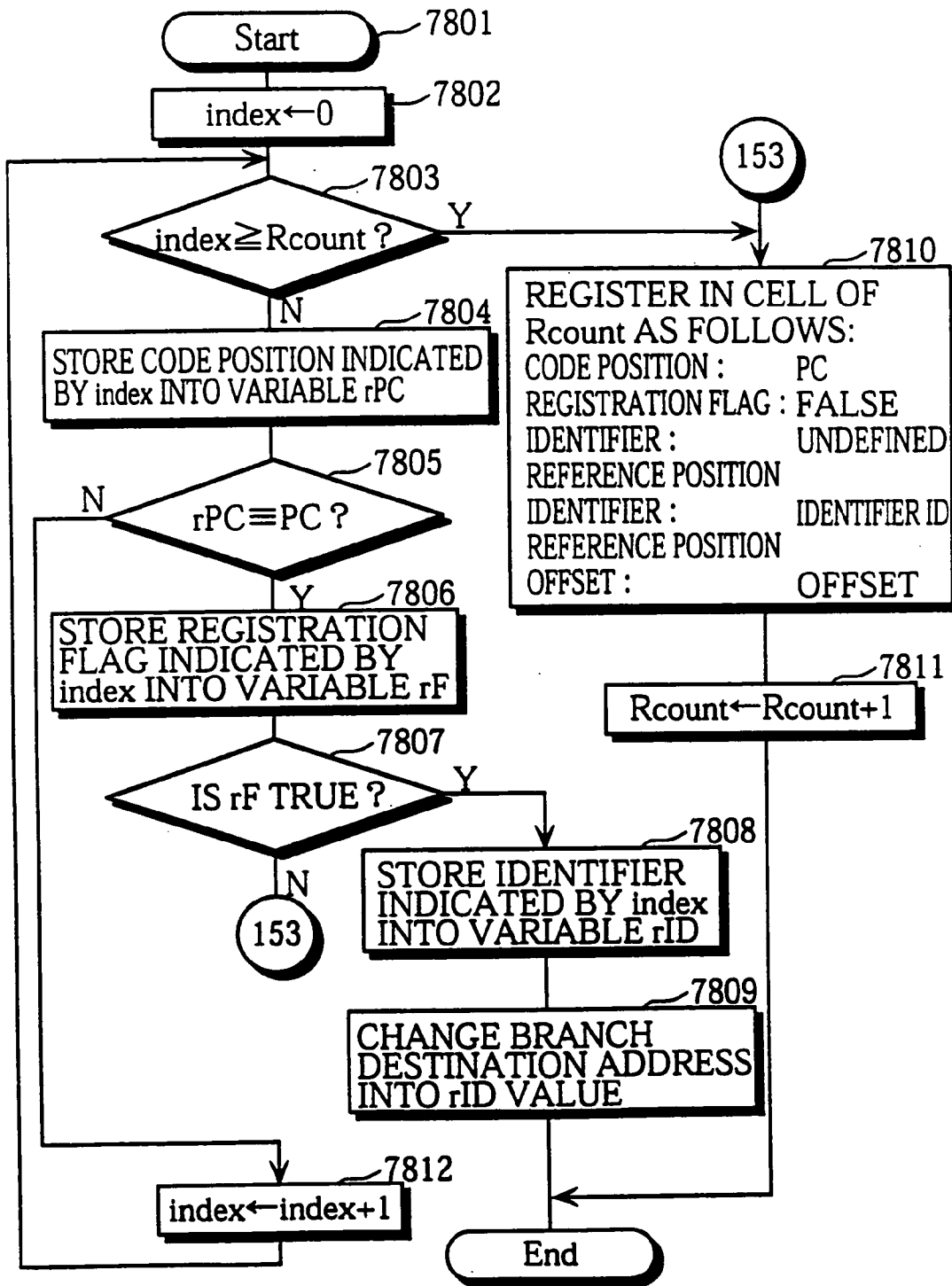

FIG. 83

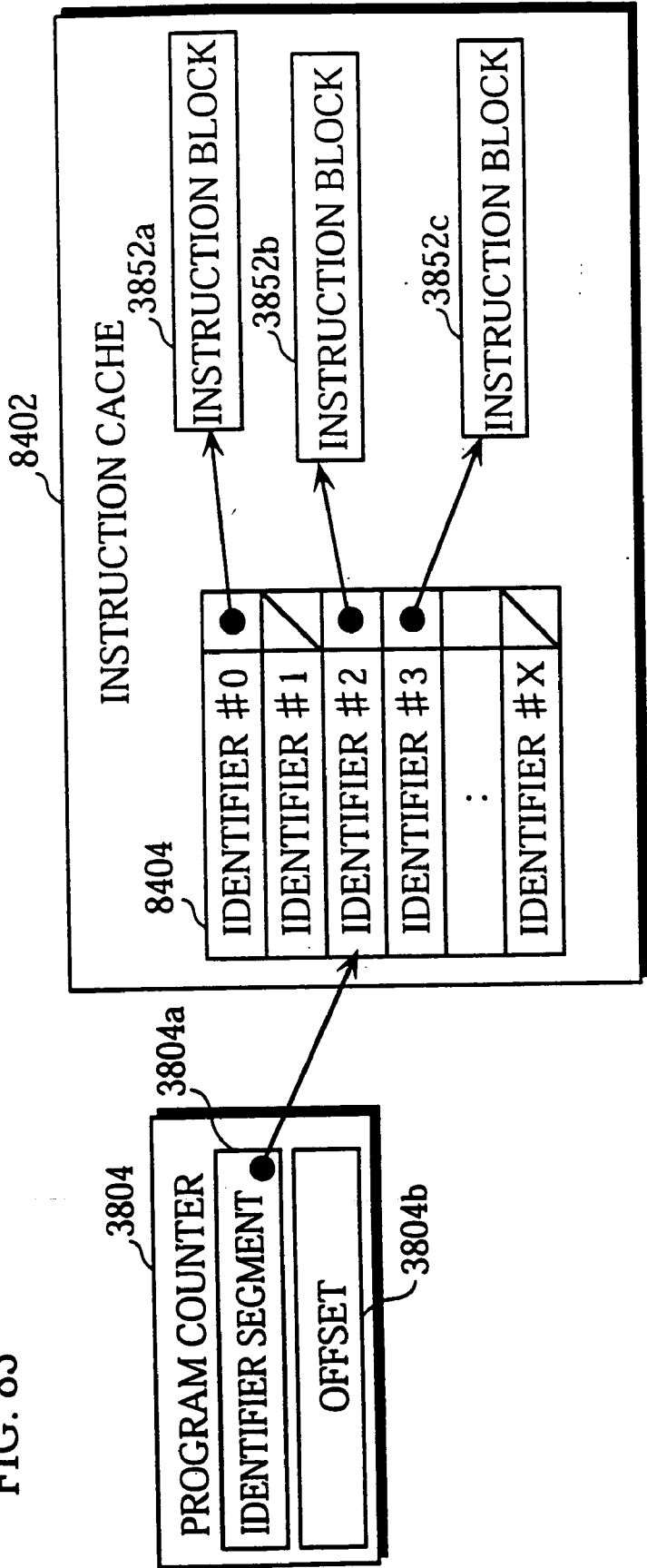



FIG. 84

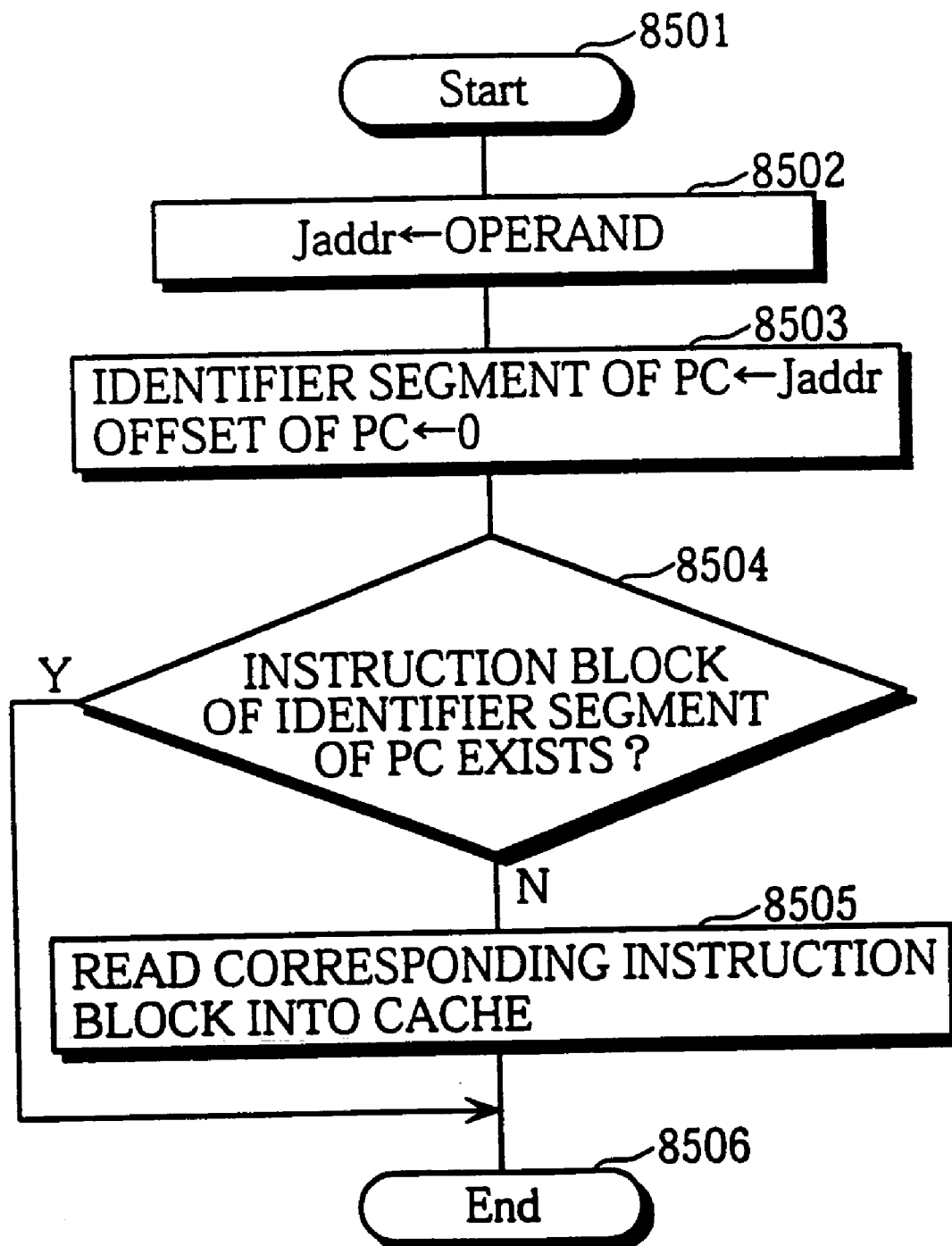

FIG. 85

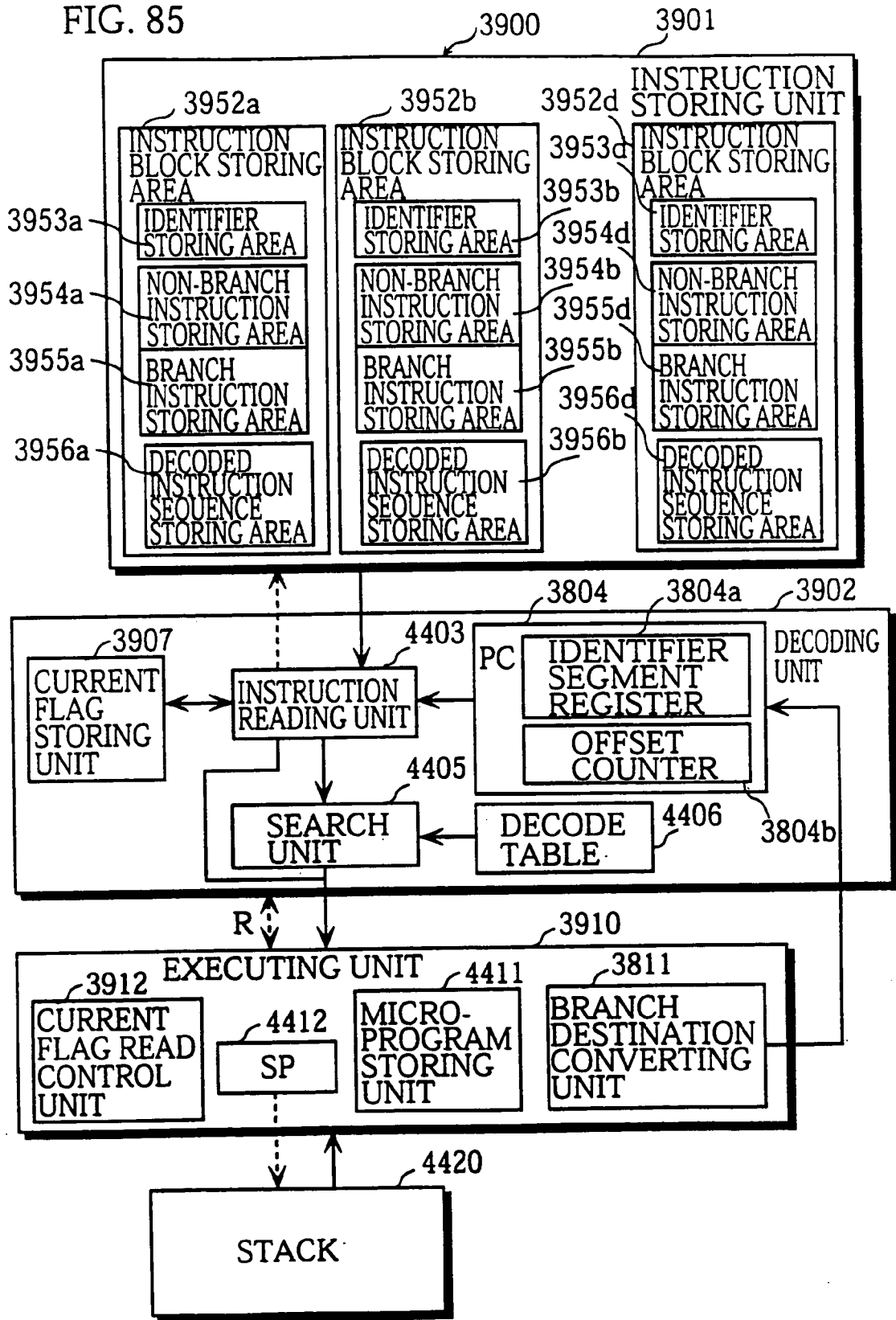

FIG. 86A

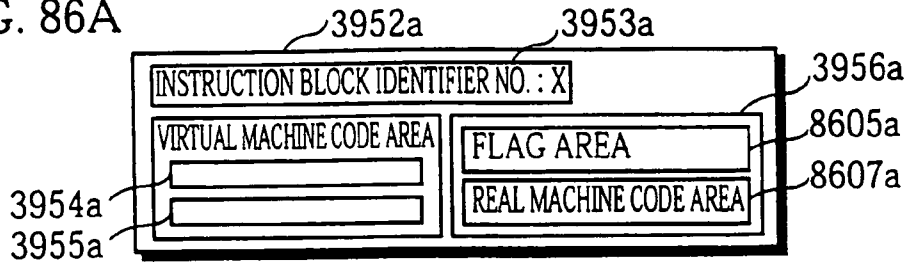

FIG. 86B

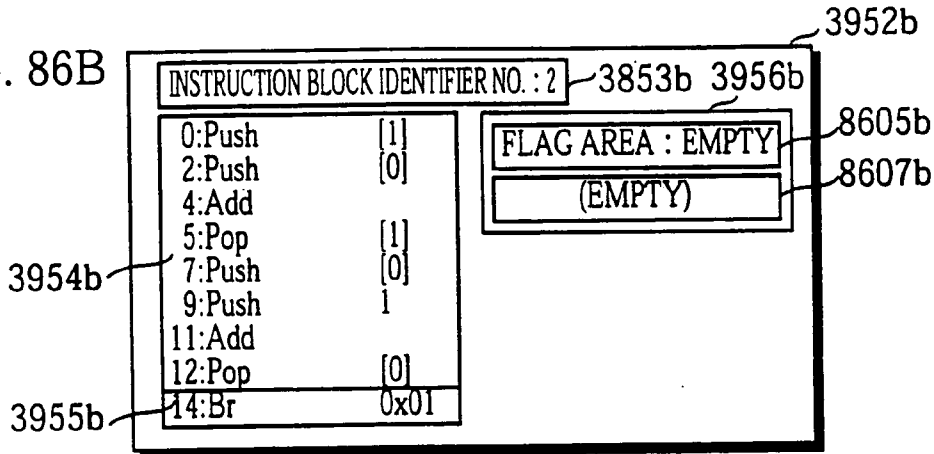

FIG. 86C

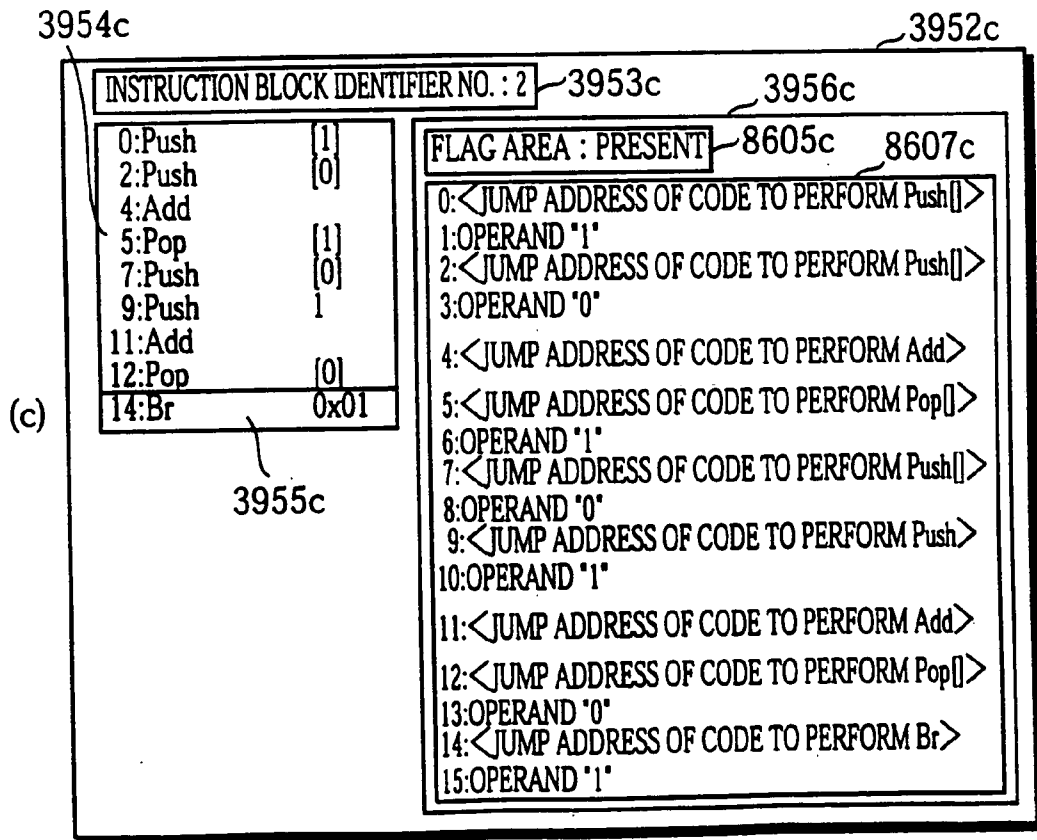

FIG. 87

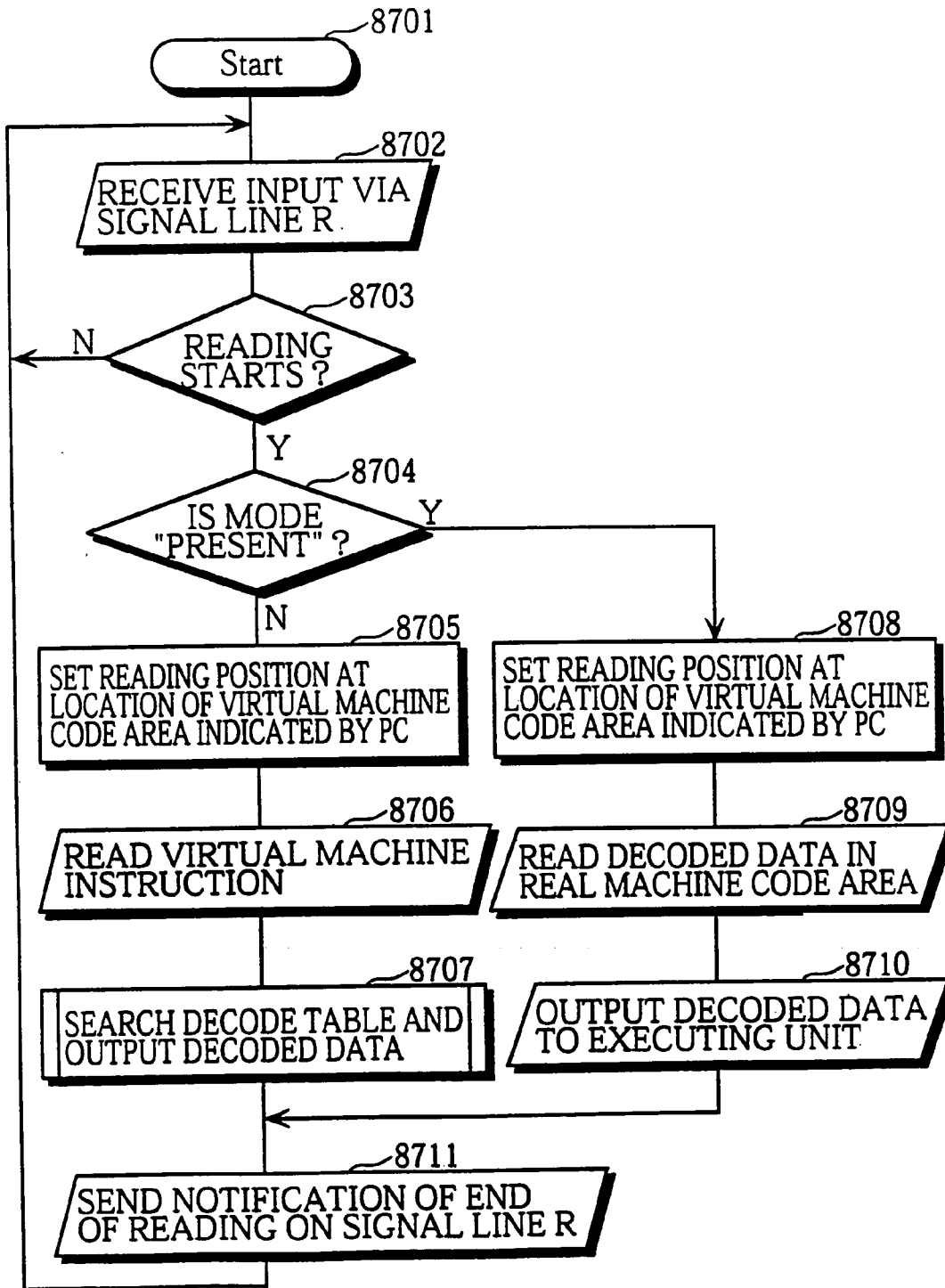

FIG. 88

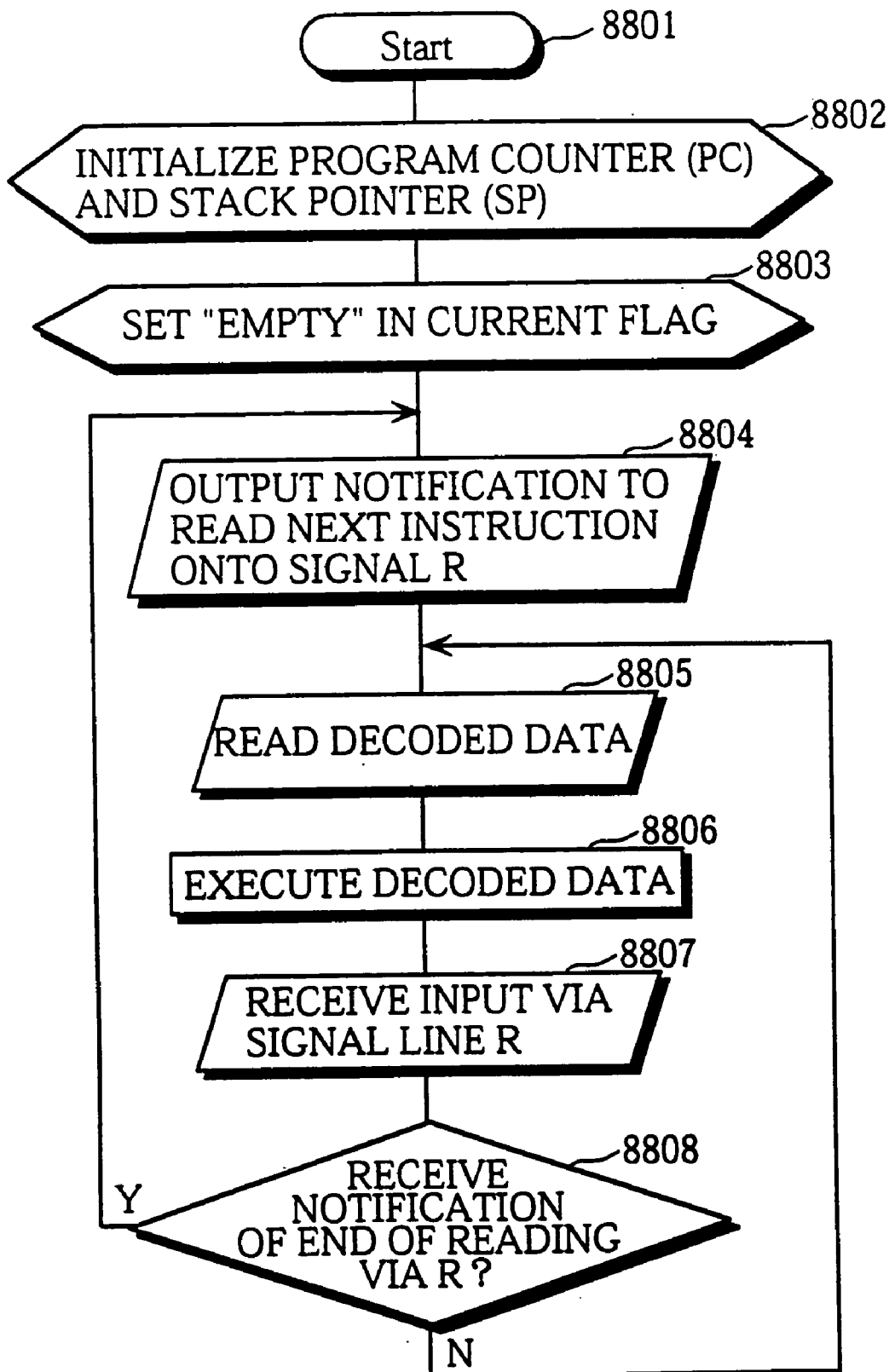
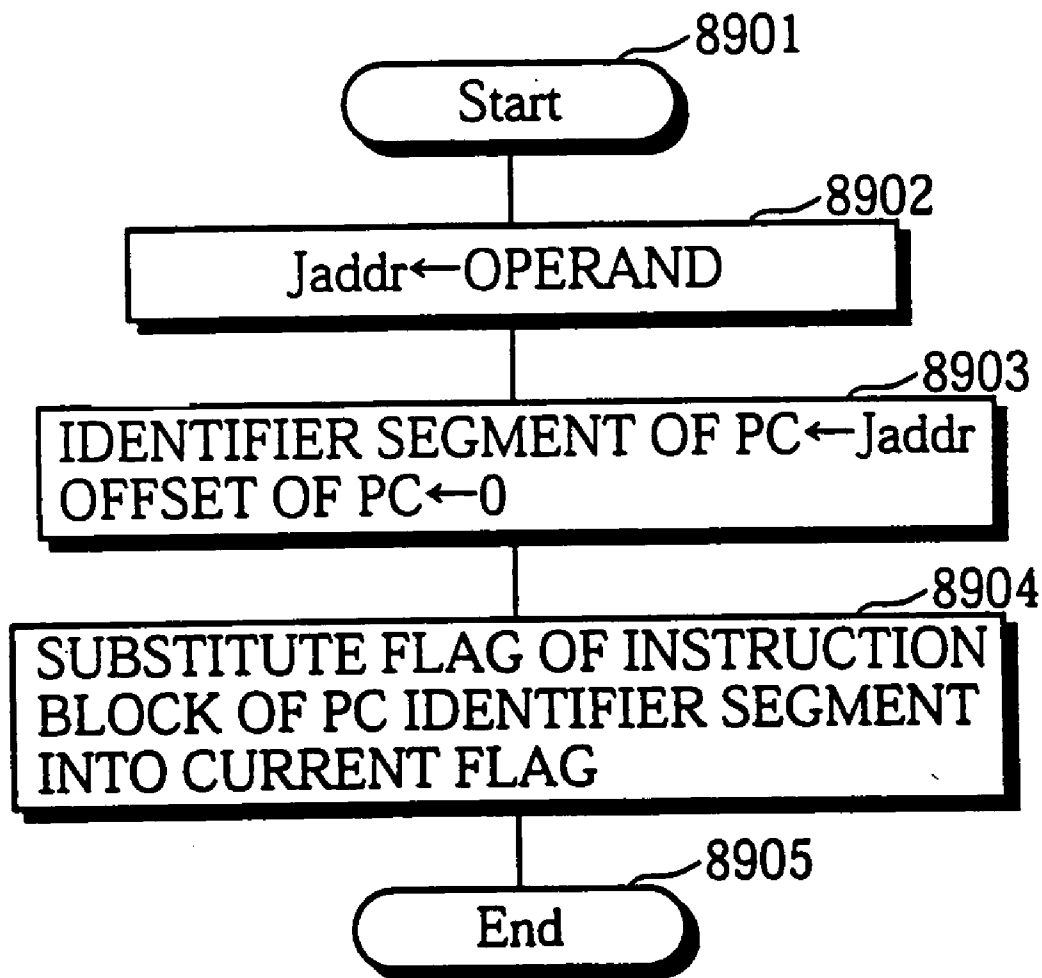

FIG. 89



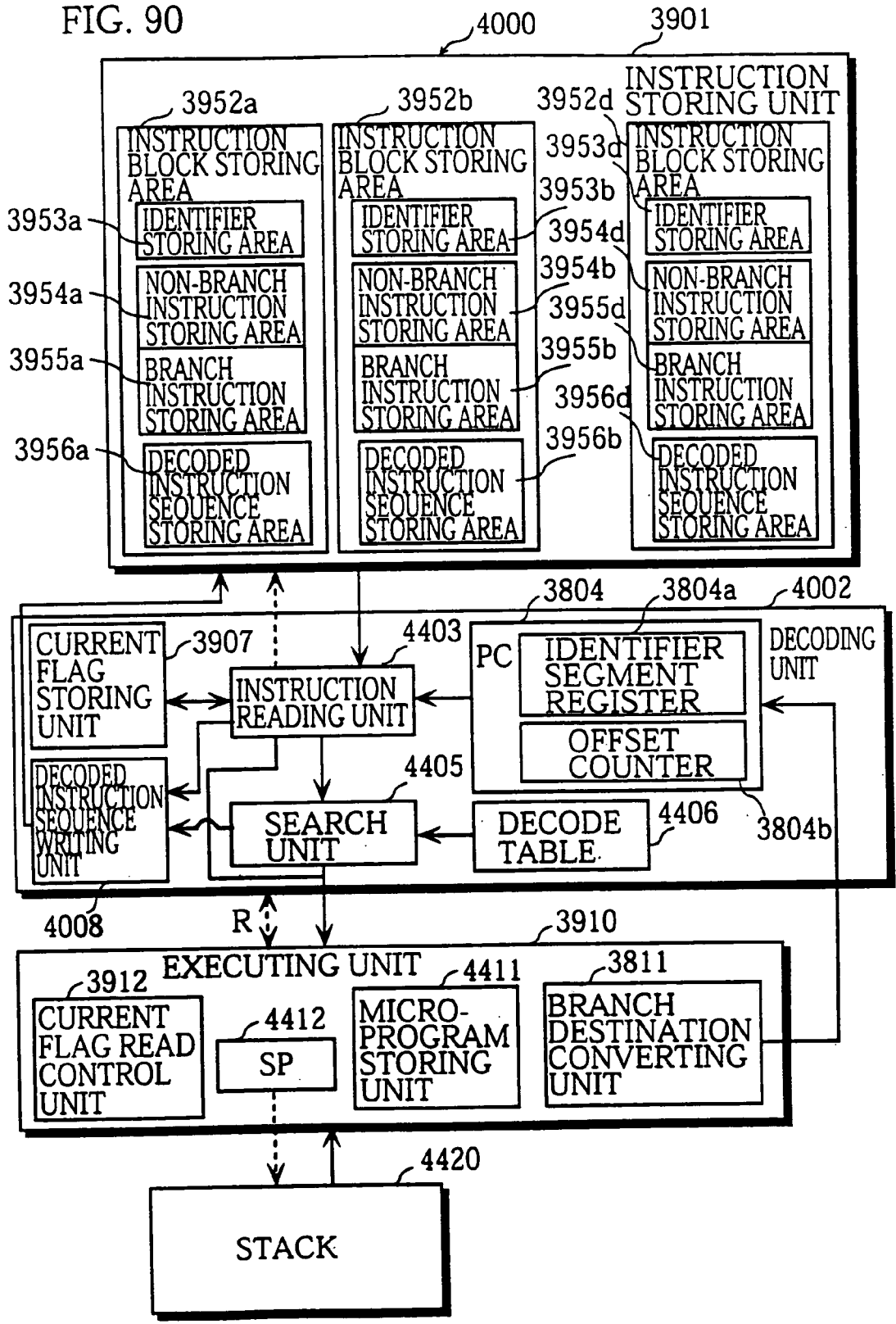

FIG. 91

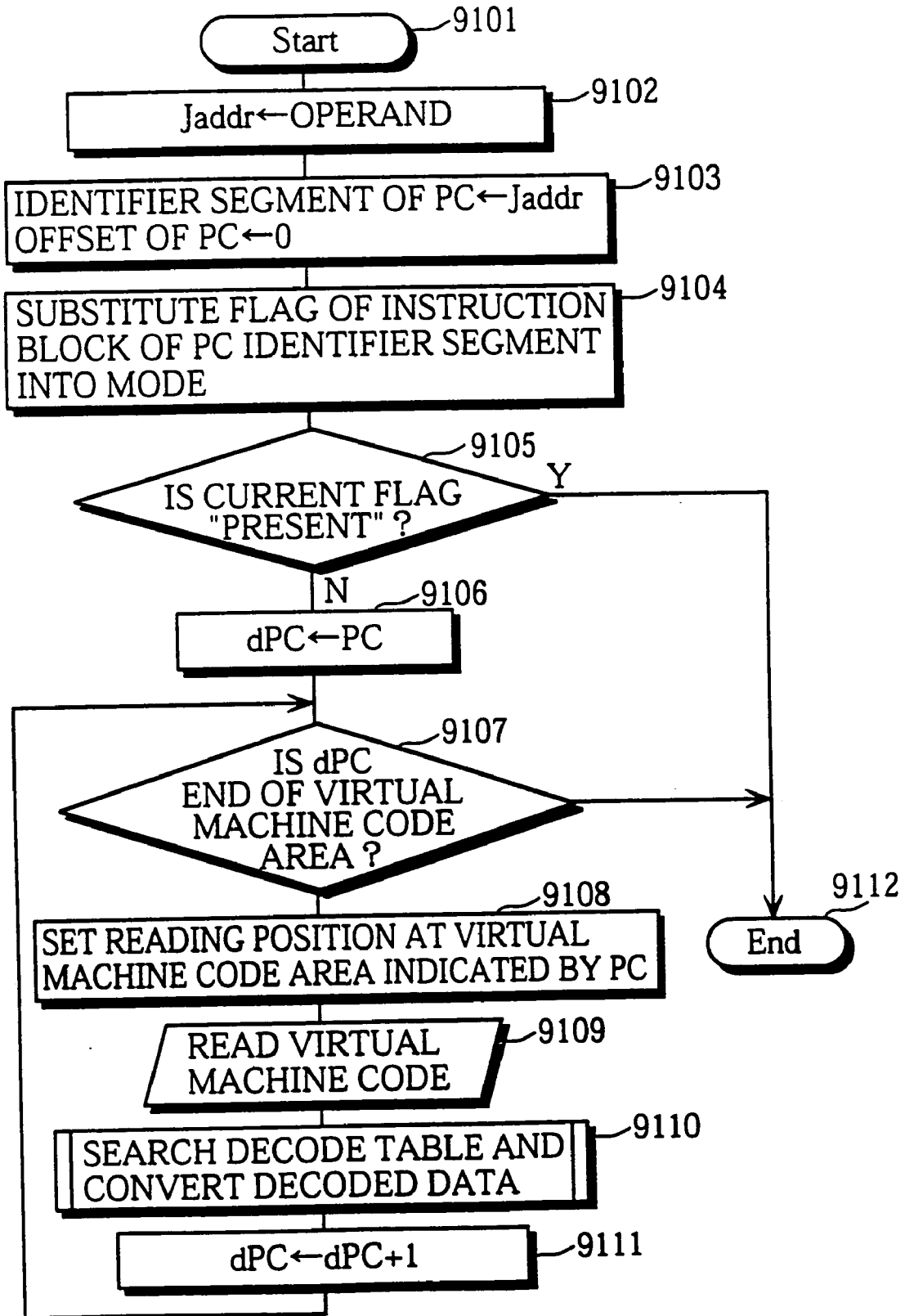



FIG. 92

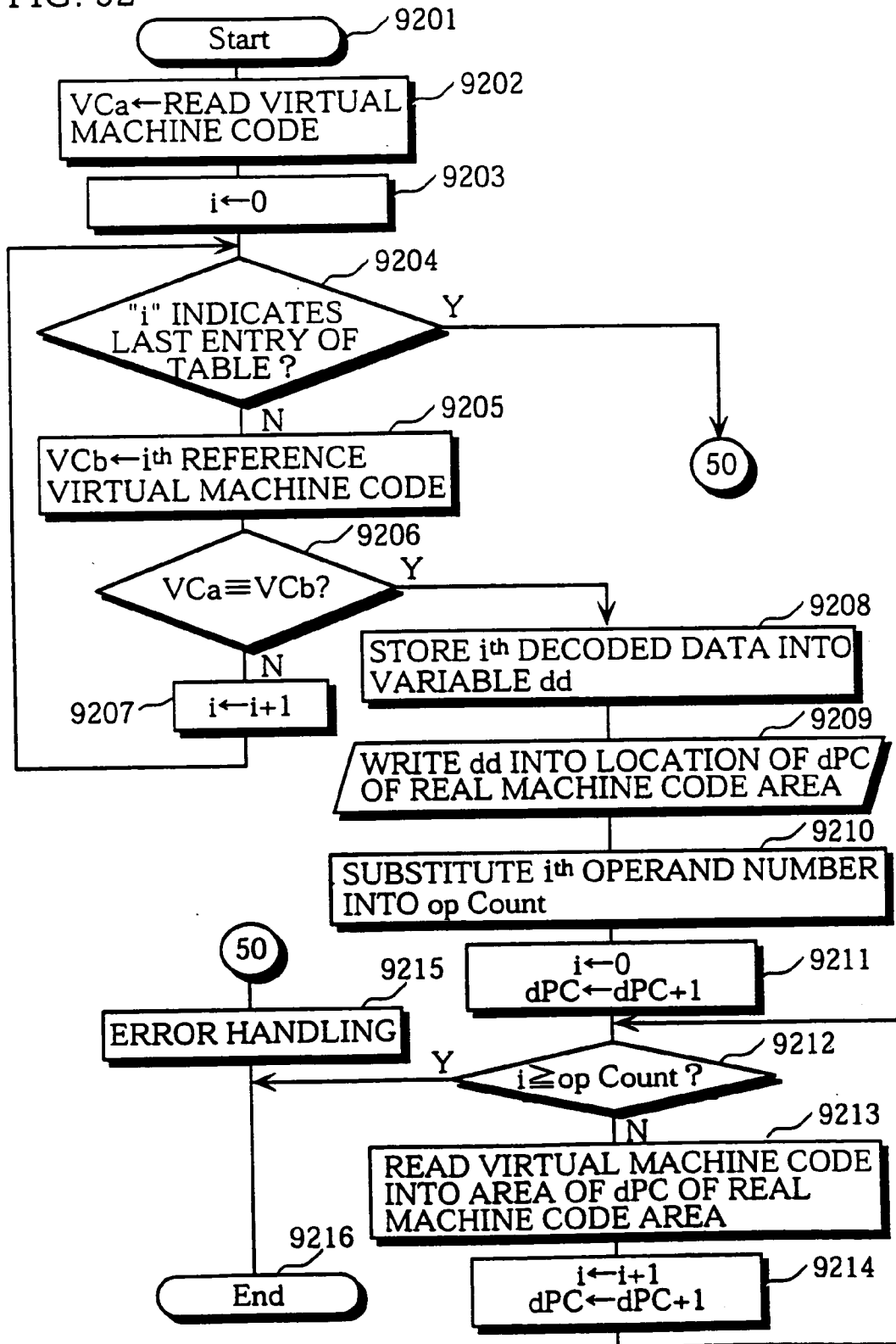
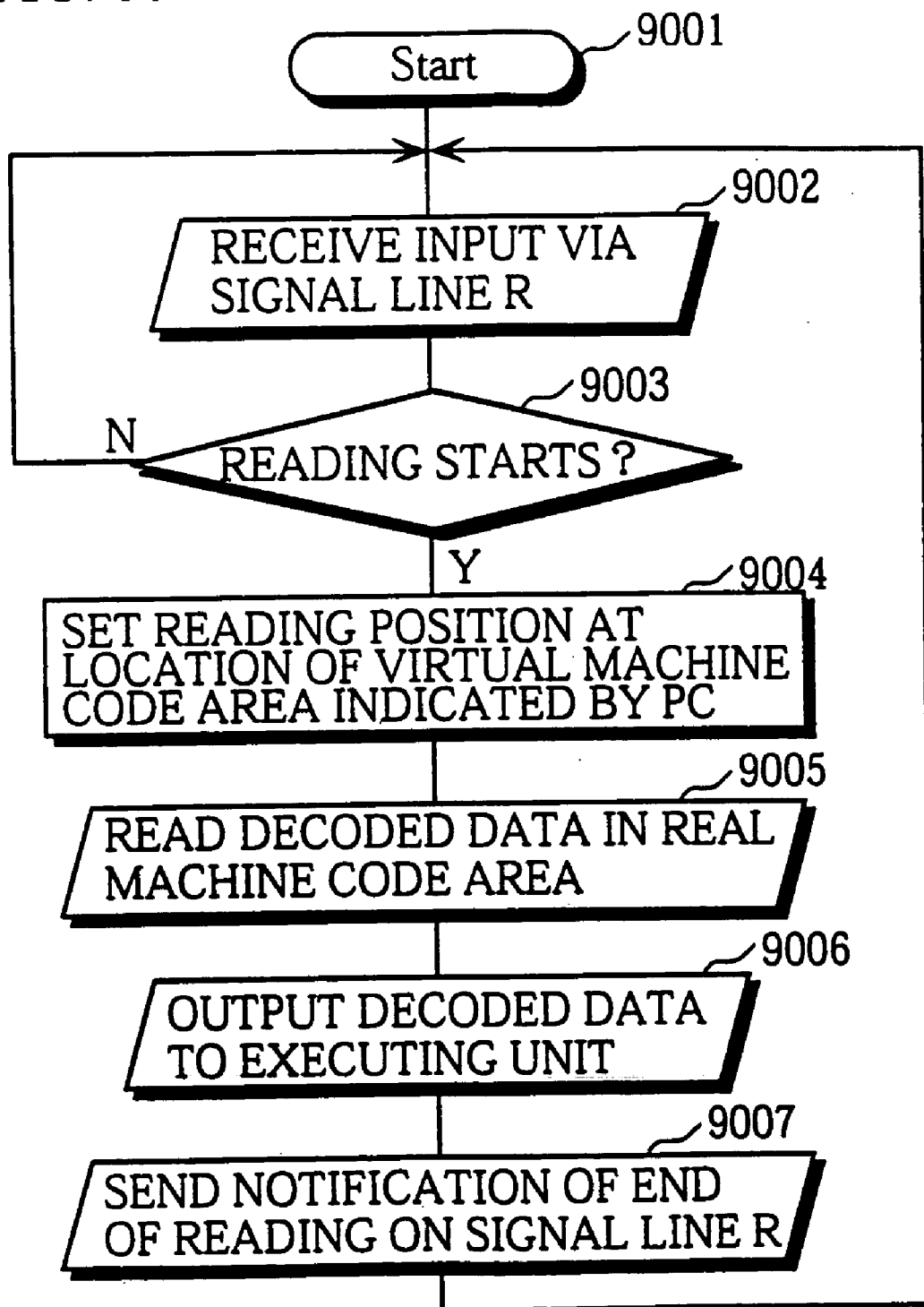

FIG. 93



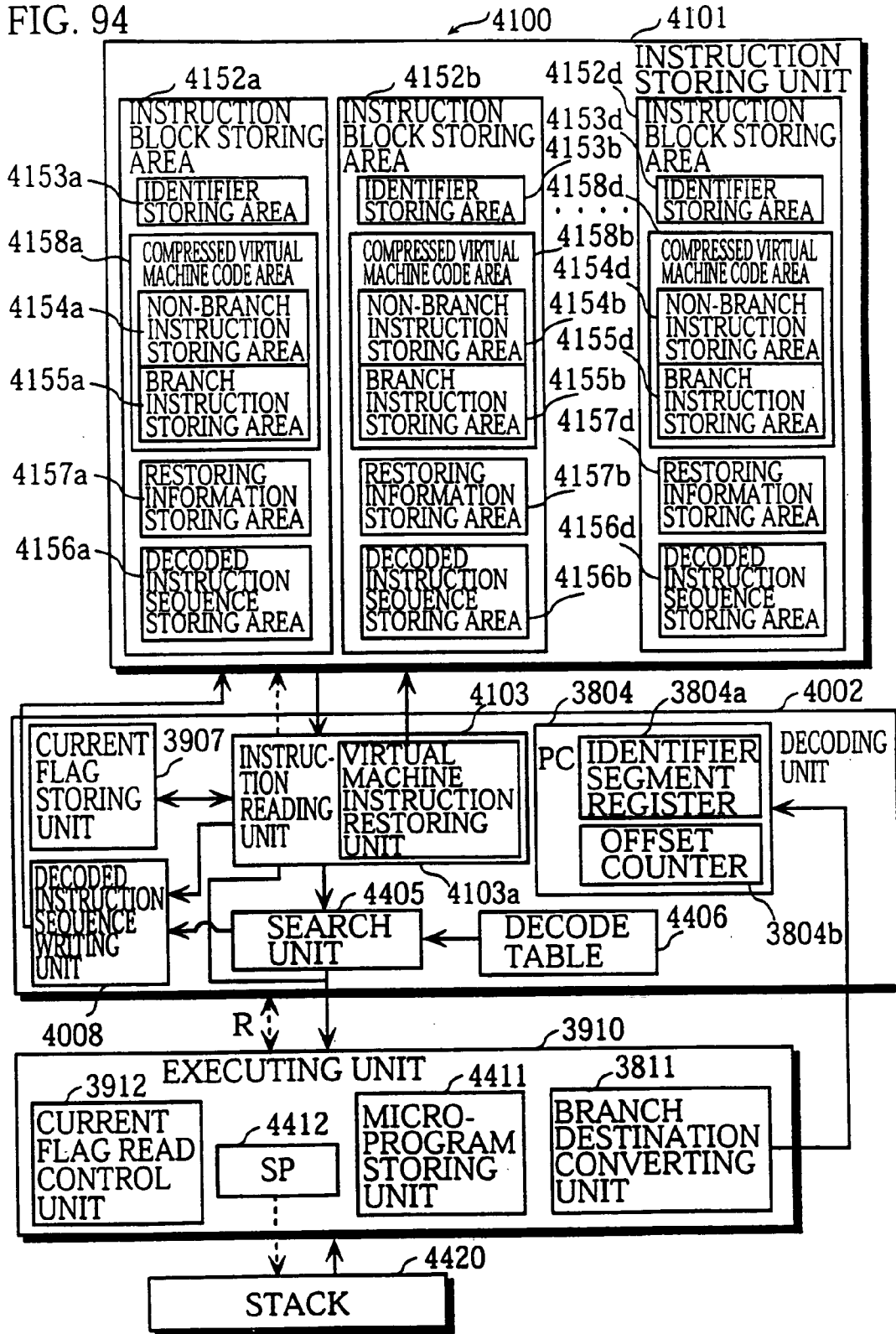
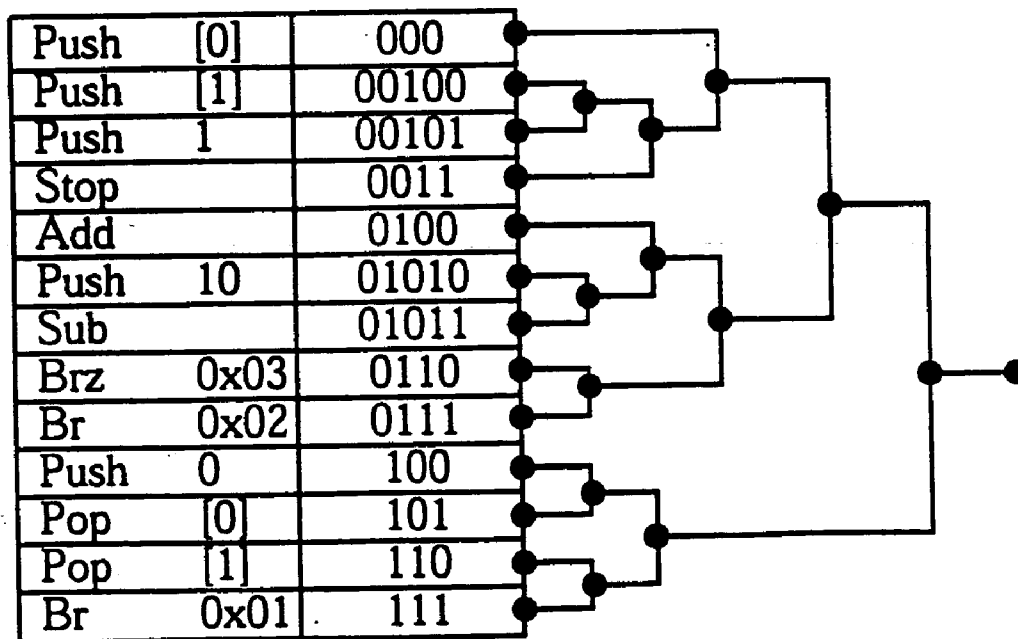

FIG. 95A

BIT SEQUENCE	VIRTUAL MACHINE INSTRUCTION
000	Push [0]
100	Push 0
101	Pop [0]
110	Pop [1]
111	Br 0x01
0011	Stop
0100	Add
0110	Brz 0x03
0111	Br 0x02
00100	Push [1]
00101	Push 1
01010	Push 10
01011	Sub

FIG. 95B



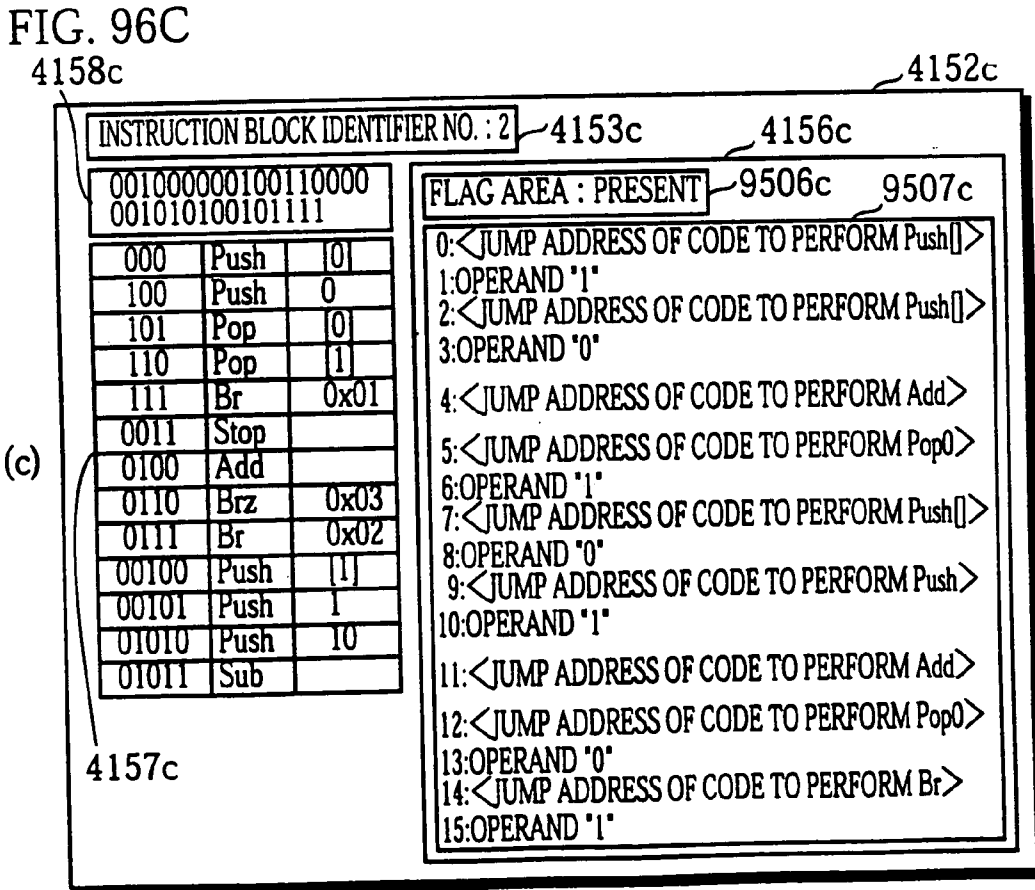
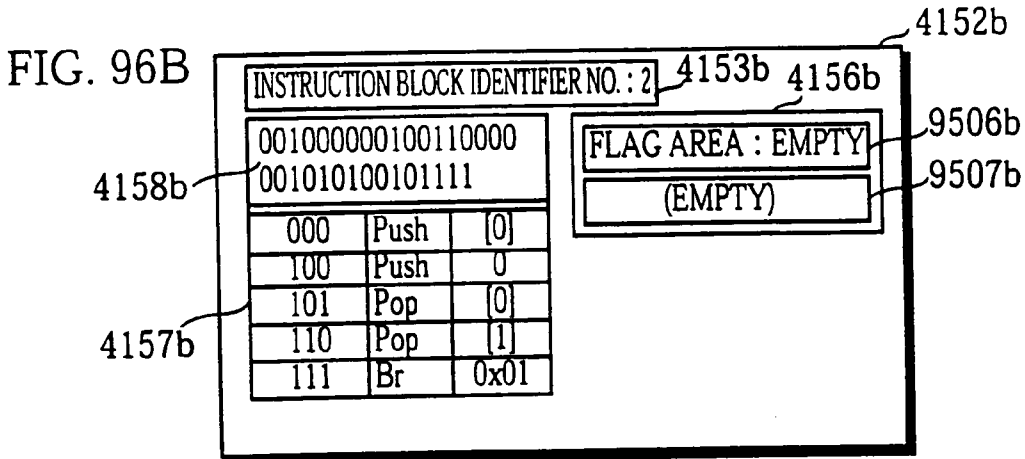
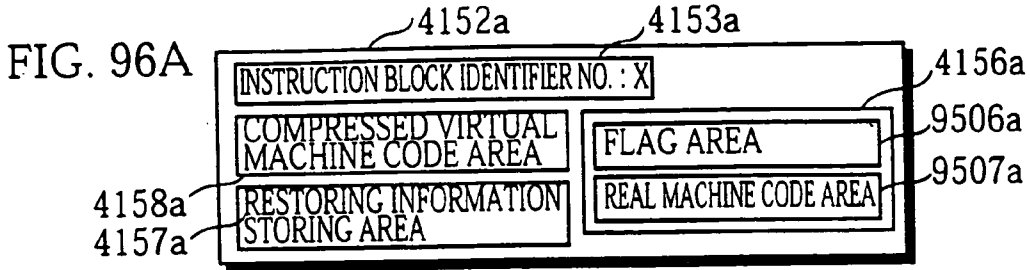

FIG. 97

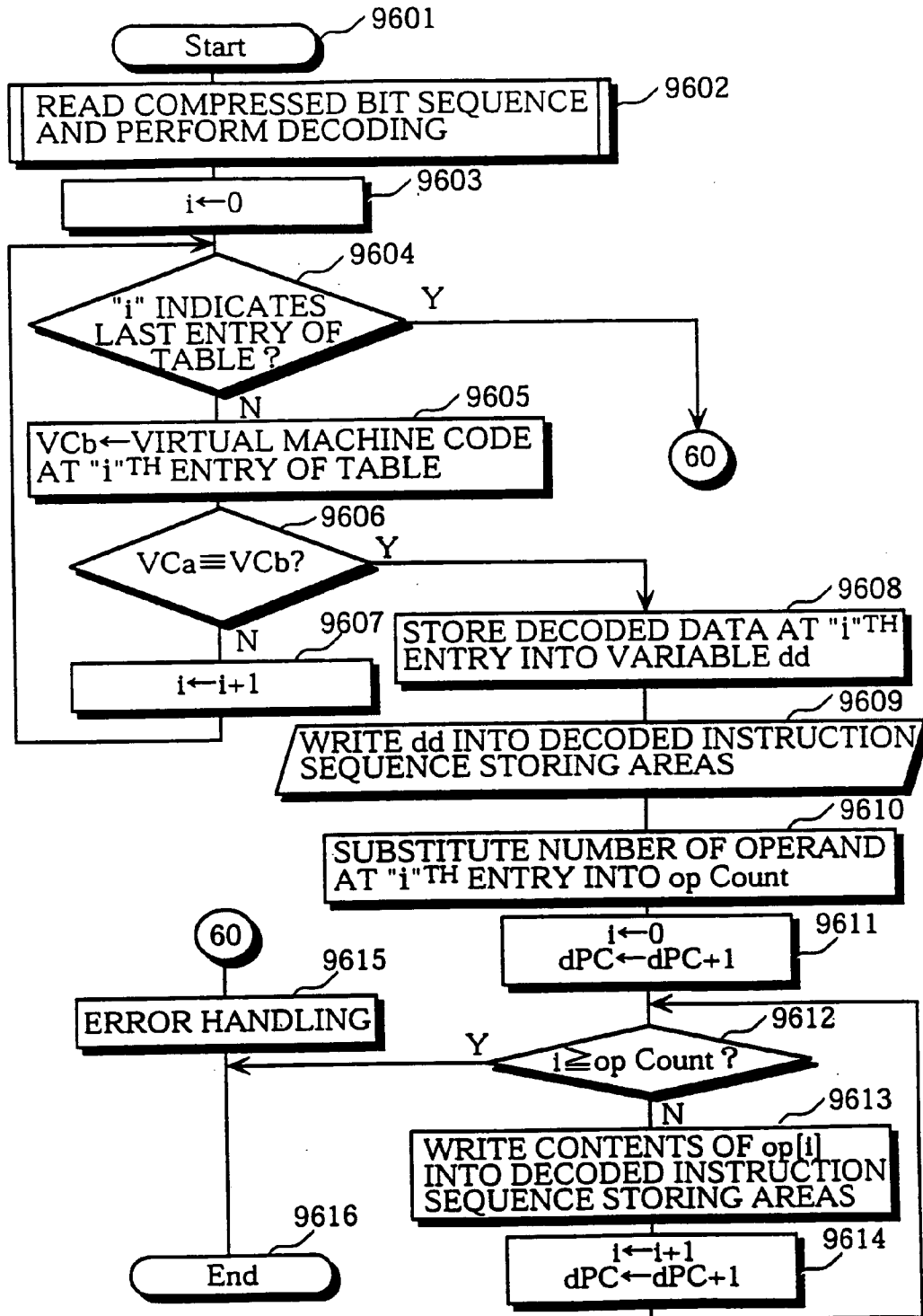

FIG. 98

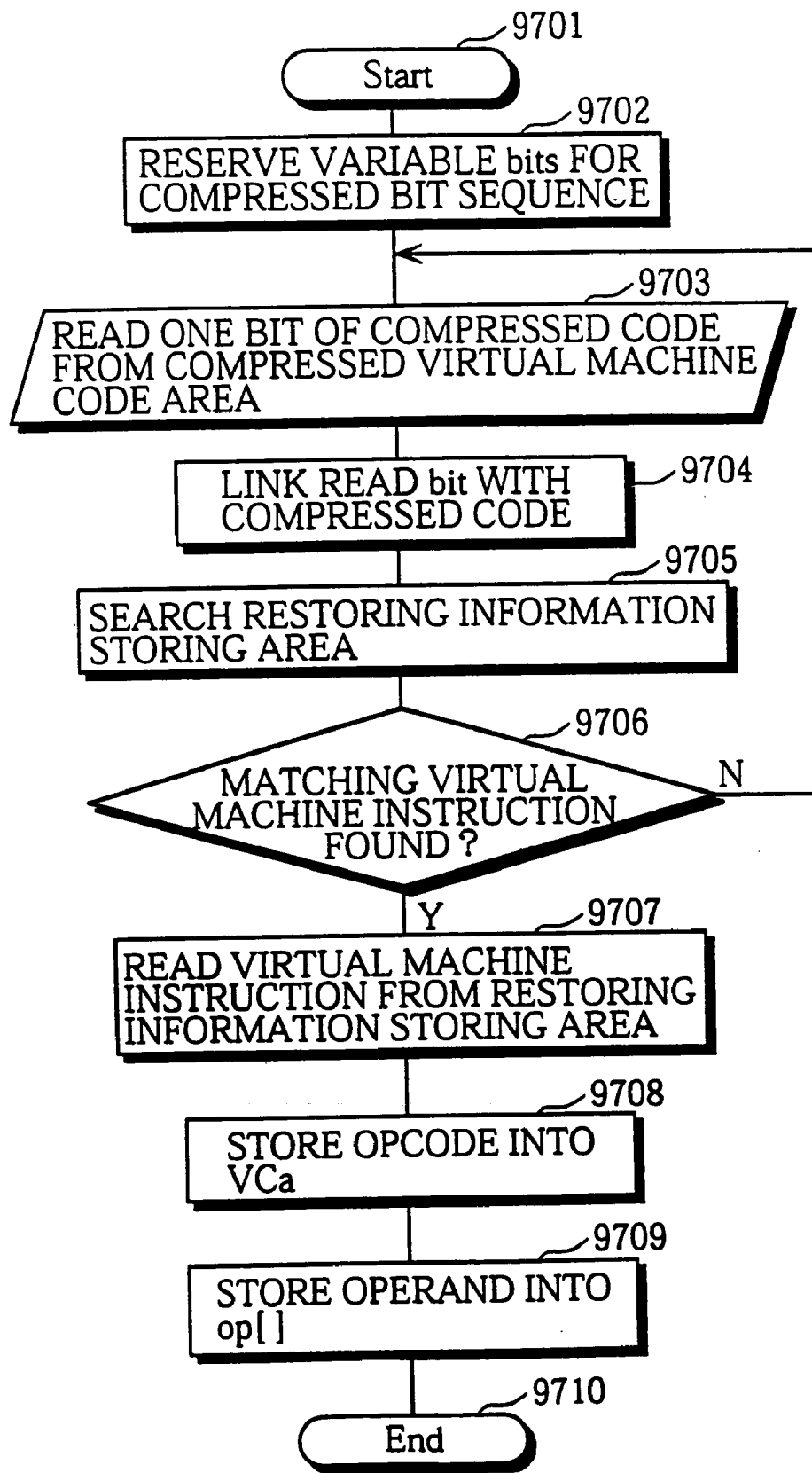

FIG. 99

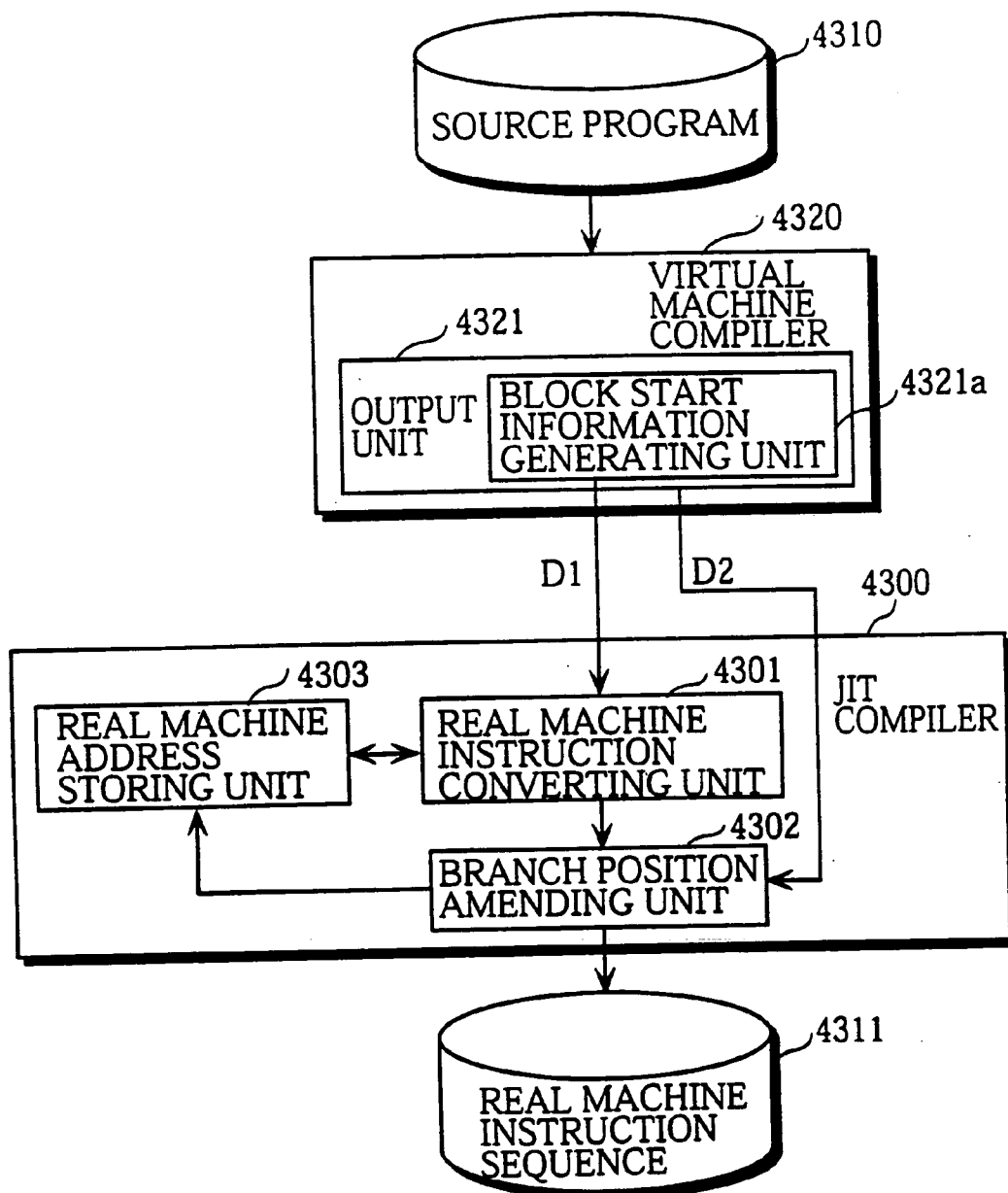



FIG. 100

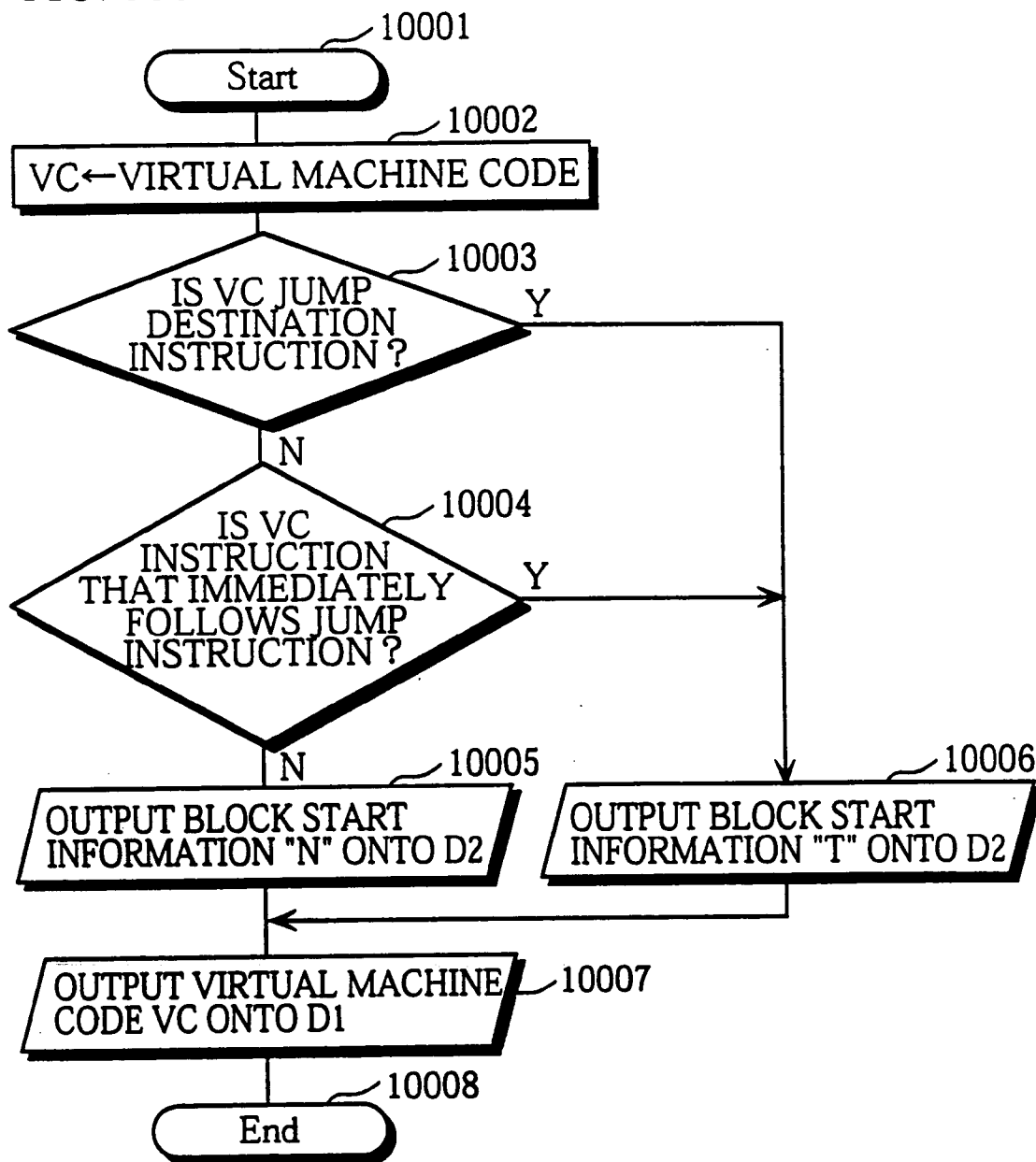

FIG. 101

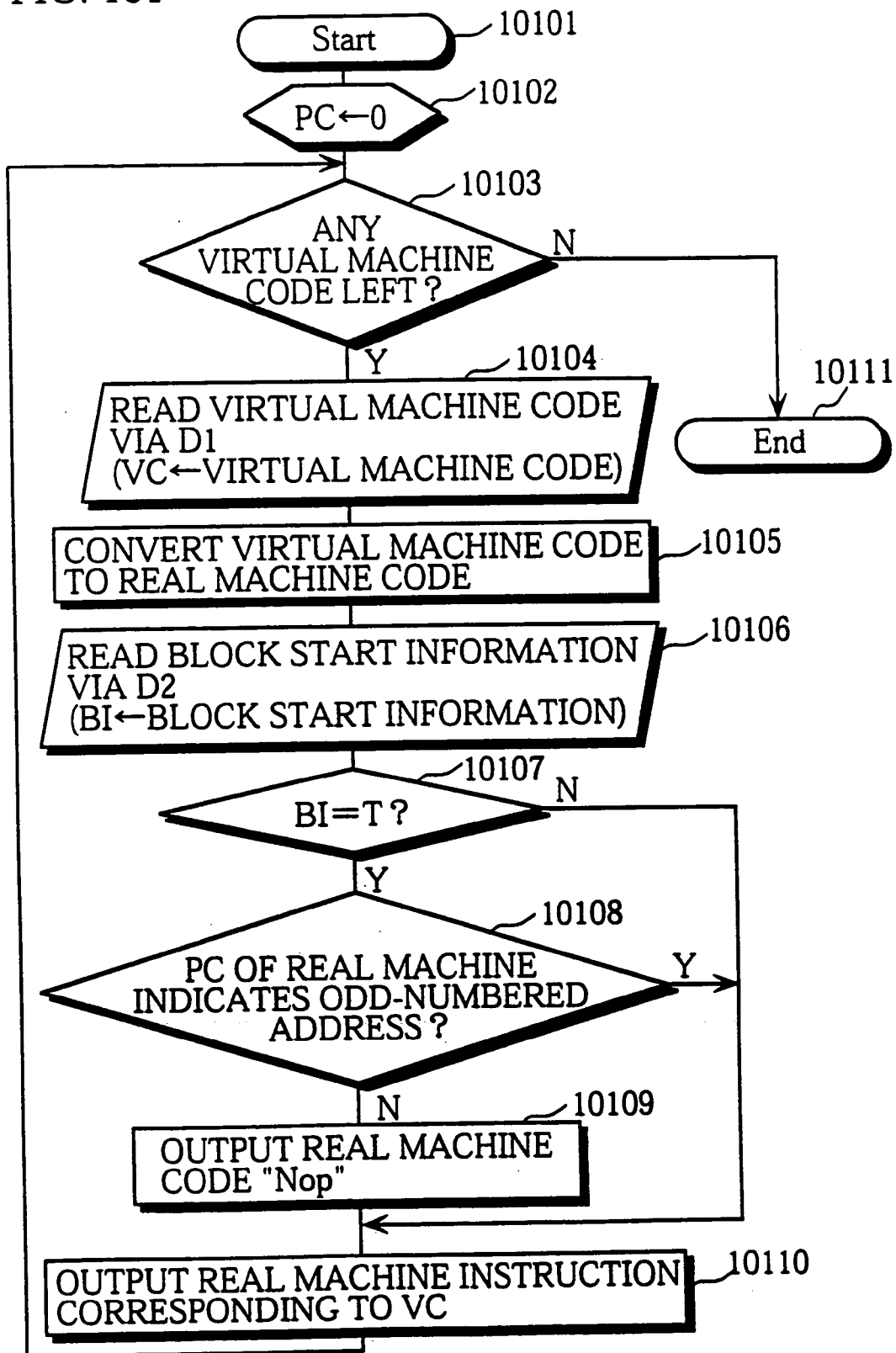

FIG. 102

ADDRESS	VIRTUL MACHINE CODE	REAL MACHINE CODE SIZE	CORRESPONDING REAL MACHINE CODE ADDRESS	BLOCK START INFORMATION	Nop OUTPUT
0	Push 0	4	0-3	T	-
2	Pop [0]	5	4-8	N	-
4	Push 0	4	9-12	N	-
6	Pop [1]	5	13-17	N	-
8	Push [0]	5	18-22	T	-
10	Push 10	4	23-26	N	-
12	Sub	3	27-29	N	-
13	Brz 31	5	30-34	N	Nop
15	Push [1]	5	36-40	T	-
17	Push [0]	5	41-45	N	-
19	Add	3	46-48	N	-
20	Pop [1]	5	49-53	N	-
22	Push [0]	5	54-58	N	-
24	Push 1	4	59-62	N	-
26	Add	3	63-65	N	-
27	Pop [0]	5	66-70	N	-
29	Br 8	3	71-73	N	-
31	Stop	2	74-75	T	-

FIG. 103

U/D	N/T	VIRTUAL MACHINE OPCODE	OPERAND(S)
-----	-----	---------------------------	------------

## HIGH SPEED VIRTUAL MACHINE AND COMPILER

### BACKGROUND OF THE INVENTION

[0001] (1) Field of the Invention

[0002] The present invention relates to virtual machines and to virtual machine compilers. In particular, the invention relates to a technique for increasing the execution speed of virtual machines.

[0003] (2) Description of the Prior Art

[0004] Standard Virtual Machine

[0005] Virtual machines are used to have a same program executed by computers, such as personal computers and workstations, that include different types of CPU. Virtual machines are useful in the field of communications, especially on a network to which different types of computers are connected, since they can overcome the differences in CPU architecture between computers and so allow the efficient and high-speed use of shared resources. Note that in this specification, CPUs are called "real machines".

[0006] A virtual machine is a virtual processor, which is to say, a processor achieved by executing software. A virtual machine decodes and executes executable programs (hereinafter referred to as "virtual machine programs" or "virtual machine instruction sequences") that are sequences of instructions (hereinafter, "virtual machine instructions") specific to the virtual machine. Virtual machines are normally realized by programs (hereinafter, "real machine programs" or "real machine instruction sequences" composed of instructions (hereinafter, "real machine instructions") specific to a target real machine on which the virtual program is to be run. Maintaining a high execution speed is a central issue for virtual machines, so that many virtual machines have a stack architecture.

[0007] One example of conventional virtual machines are the JAVA (trademark) virtual machines developed by SUN MICROSYSTEMS, INC.

[0008] FIG. 1 is a block diagram showing a construction of a conventional virtual machine 4400 with a stack architecture, such as a JAVA virtual machine. The virtual machine 4400 comprises the instruction storing unit 4401, the decoding unit 4402, the executing unit 4410, and the stack 4420. The instruction storing unit 4401 stores a virtual machine program to be executed. The decoding unit 4402 reads and decodes a virtual machine instruction. The execution unit 4410 executes operations according to the decoded data produced by the decoding unit 4402. The stack 4420, which is a LIFO (last-in first-out) memory area, temporarily stores data used in the processing of the execution unit 4410. In FIG. 1, solid lines show the data flows, while dotted lines show the control flows.

[0009] The decoding unit 4402 includes the decode table 4406, the program counter (PC) 4404, the instruction reading unit 4403, and the search unit 4405. The decode table 4406 stores data, such as jump addresses of microprograms (stored in the executing unit 4410) that correspond to all of the virtual machine instructions that can be executed by the virtual machine 4400 with a stack architecture. The program counter (PC) 4404 holds the address of the next instruction to be read from the instruction storing unit 4401. The

instruction reading unit 4403 reads this next instruction. The search unit 4405 refers to the decode table 4406 to find a jump address corresponding to the read instruction and outputs the jump address to the execution unit 4410. In this specification, a microprogram is a real machine program that corresponds to a virtual machine instruction.

[0010] The executing unit 4410 includes a microprogram storing unit 4411 and a stack pointer (SP) 4412. The microprogram storing unit 4411 stores microprograms, which are real machine programs corresponding to virtual machine instructions, in advance at locations indicated by jump addresses. The stack pointer (SP) 4412 indicates the address at the top of the stack 4420.

[0011] FIG. 2 is a table for describing the instruction set of the virtual machine 4400. In FIG. 2, all of the virtual machine instructions that the virtual machine 4400 can decode and execute are shown in mnemonic form, along with the operation content of each instruction, changes in the content of the stack 4420 caused by each instruction, and the value of the SP 4412 after execution. In FIG. 2, the legend "s0" indicates the value at the top of the stack 4420, while "s1" indicates the second highest value. As one example, the notation "sp $\Leftarrow$ s0+s1" for the virtual machine instruction "Add" denotes that the value at the top of the stack is set equal to a sum of the top and second highest values of the stack before execution. The notation "sp $\Leftarrow$ sp-1" denotes that the height of the stack decreases by one due to the execution of the "Add" instruction.

[0012] FIG. 3 shows the stored contents of the decode table 4406 shown in FIG. 1. This decode table 4406 includes opcodes 4406a that indicate the operation types of virtual machine instructions, jump addresses 4406b which are the addresses of microprograms in the microprogram storing unit 4411 that correspond to these virtual machine instructions, and numbers of operands 4406c that show the number of operands in each virtual machine instruction. Here, each opcode is set as 1-byte long, and operands are counted in one-byte units. Virtual machine instructions, which may include only an opcode or only an operand, that are represented by a physical bit pattern are hereinafter referred to as "virtual machine code".

[0013] FIGS. 4A-4D show examples of the microprograms stored in the microprogram storing unit 4411 in FIG. 1. The microprograms in FIGS. 4A-4C respectively correspond to the virtual machine instructions "Push", "Add", and "Mult", while the microprogram in FIG. 4D shows a microprogram that forms the common latter part of each of the microprograms in FIGS. 4A-4C. This microprogram in FIG. 4D is a real machine program for jumping to the next virtual machine instruction. The operation contents of the real machine instructions in these microprograms are shown in FIG. 5. The virtual machine 4400 itself is realized by a real machine that can decode and execute the real machine instructions shown in FIG. 5. Note that the PC 4404 is physically realized by register #2 (r2) of the real machine, and the SP 4423 by register #3 (r3).

[0014] FIG. 6 is a flowchart showing the processing of decoding unit 4404 shown in FIG. 1. The instruction reading unit 4403 is instructed by the execution unit 4410 via a signal line R to read the next instruction (steps 4502-4503) and so reads the virtual machine instruction with the address stored in the PC 4404 from the instruction storage unit 4401

(steps 4504-4505). Following this, search unit 4405 refers to the decode table 4406 to find a jump address and operands corresponding to the read virtual machine instruction, outputs the jump address and operands (if any) to the executing unit 4410 as decoded data (step 4506), and gives the executing unit 4410 a “read end” notification via the signal line R (step 4507). This “read end” notification marks the completion of decoding for one virtual machine instruction.

[0015] FIG. 7 is a flowchart showing the processing in step 4506 in detail. The search unit 4405 compares 1-byte of virtual machine code (the opcode) read by reading 4403 with one opcode 4406a in decode table 4406 at a time until a match is found (steps 4802-4807). The search unit 4405 then reads the jump address 4406b and the number of operands 4406c corresponding to the matching opcode 4406a from the decode table 4406. The search unit 4405 outputs the read jump address 4406b to the executing unit 4410 (step 4808), has the instruction reading unit 4403 read as many operands as are indicated by the number of operands 4406c from the instruction storing unit 4401, and outputs the operands to execution unit 4410 (steps 4809-4813).

[0016] The flowcharts of FIGS. 6 and 7 show the processing when decoded data sent from the decoding unit 4402 is directly transferred to the executing unit 4410. The flowchart in FIG. 8 shows the case when the decoded data is transferred to the executing unit 4410 via a buffer that is capable of storing sets of decoded data. In this latter case, the reading of virtual machine instructions from the instruction storing unit 4401 and the subsequent decoding may be performed independently of the execution by the executing unit 4410 and repeated as long as there is space in the buffer (steps 4605-4613).

[0017] FIG. 9 shows the processing of executing unit 4410 in FIG. 1. The executing unit 4410 initializes SP 4412 and PC 4404 (step 4702) and repeats the processing described below for each virtual machine instruction (steps 4703-4707). That is, the executing unit 4410 instructs the instruction reading unit 4403 via the signal line R to read the next virtual machine instruction (step 4703). The executing unit 4410 then reads decoded data transmitted from the search unit 4405, jumps to a jump address that is included in the decoded data and that specifies a microprogram stored in the microprogram storing unit 4411, the microprogram corresponding to the read virtual machine instruction, and executes the microprogram until the executing unit 4410 receives a “read end” notification via the signal line R (steps 4704-4707).

[0018] FIG. 10A shows a sample program for describing a specific example of the processing of the virtual machine 4400. In this example, instruction storing unit 4401 stores a virtual machine program for calculating the arithmetic expression “2\*(3+4)” shown in FIG. 10B.

[0019] FIG. 10C shows the decoded data that is sequentially outputted from the decoding unit 4402 when the virtual machine program shown in FIG. 10A is decoded and executed by the conventional virtual machine 4400. The decoding unit 4402 successively outputs jump addresses and the necessary operands corresponding to the decoded virtual machine instructions as decoded data to the executing unit 4410.

[0020] FIGS. 11A and 11B show the states of the PC 4404, the SP 4412, and the stack 4420 before and after the

execution of the each virtual machine instruction when the executing unit 4410 executes the virtual machine program shown in FIG. 10A in accordance with the decoded data sequences shown in FIG. 10C. These figures show the processing of the virtual machine program split into a former and a latter part. Here, PC 4404 indicates the address of the next virtual machine instruction to be executed in the virtual machine program. The addresses of virtual machine instructions are the numbers shown to the left of the virtual machine instructions in FIG. 10A. The initial value of the PC 4404 is “1”. The SP 4412 indicates the top of stack 4420, and so marks a position at which an item was most recently stored or read. The initial value of SP 4412 is “-1” and indicates that the stack 4420 is empty. As can be understood from FIGS. 11A and 11B, the calculation of the arithmetic expression “2\*(3+4)” is completed when PC 4404 indicates “9”.

[0021] The major problem for conventional virtual machines like virtual machine 4400 is how to increase execution speed. Processes such as the decoding of virtual machine instructions generate overheads, so that virtual machines end up operating at a much slower speed than when an equivalent real machine program is directly executed by a real machine. To improve the performance speed of virtual machines, the following methods have been proposed.

[0022] First Conventional Technique

[0023] In this first conventional technique, the storage area at the top of the stack (TOS) is assigned not to memory but to a specified register of a real machine. Hereinafter, such a storage area is called the TOS variable (See pp315-327 “PLDI” (1995), ACM)

[0024] FIGS. 12A-12D are microprograms corresponding to the principal virtual machine instructions that are stored in a microprogram storage unit of a virtual machine based on this first conventional technique. These figures correspond to FIGS. 4A-4D that were used to describe the virtual machine 4400. This example uses the following physical mapping. The TOS variable is assigned to register #0 (r0) of the real machine and, as in FIGS. 4A-4D, PC 4404 to register #2 (r2), and SP 4421 to register #3 (r3).

[0025] FIGS. 13A and 13B show the changes in the states of the PC 4404, the SP 4412, the TOS variable 4421, and the memory stack 4422 (the part of the stack 4420 that is allocated to memory) as a virtual machine provided with the microprograms shown in FIG. 12A-12D executes the virtual machine program shown in FIG. 10A. These figures show the processing split into a former and a latter part and correspond to the FIGS. 11A and 11B that were used to describe the operation of the virtual machine 4400. As before, the calculation of the arithmetic expression “2\*(3+4)” is completed in FIGS. 13A and 13B when the PC 4404 indicates “9”.

[0026] As can be seen by comparing FIGS. 12A-12D with FIGS. 4A-4D, the first conventional technique makes fewer accesses to the memory. When the virtual machine 4400 executes a virtual machine instruction such as an addition “Add” or a multiplication “Mult”, two reads and one write are performed for the stack 4420, making a total of three memory accesses for one virtual machine instruction. With the first conventional technique, the assigning of the TOS

variable to a register enables the same instruction to be executed with only one access to the memory stack **4422**. This results in the execution speed being increased in proportion to the reduction in the number of memory accesses.

**[0027]** Second Conventional Technique

**[0028]** A second conventional technique uses a “native coding” method, in which a predetermined part of a virtual machine programs is written in real machine instructions and is directly executed by a real machine. As a result, identifiers are used to indicate that such predetermined part is written using real machine instructions.

**[0029]** As one example, a JAVA virtual machine can store the constant name “ACC\_NATIVE” (256) into an access flag (such as the 16-bit flag “access\_flags” that forms part of the “method\_info” structure) of a class file that includes a virtual machine program to show that part of the program is written in real machine instructions (see the Java Bytecodes and the JAVA Virtual Machine Specification, 1995 editions, produced by SUN MICROSYSTEMS, INC.).

**[0030]** In this way, this second conventional technique improves execution speed by having the real machine directly execute a predetermined part of a program.

**[0031]** Third Conventional Technique

**[0032]** A third conventional technique uses a “just-in-time” (JIT) compiler that compiles parts of a virtual machine program as required during execution. Here, compiling refers to the replacement of virtual machine instructions with real machine instructions (see Laura Lemay et al., *Java Gengo Nyumon (An Introduction to JAVA)*, Prentice Hall, 1996, and Laura Lemay and Charles L. Perkins, *Teach yourself JAVA in 21 days*). Virtual machines that use a JIT compiler have the real machine directly execute compiled parts of a virtual machine program, and so increase the overall execution speed of virtual machine programs.

**[0033]** Fourth Conventional Technique

**[0034]** A fourth conventional technique is used when computers on a network execute virtual machine programs that they download from a server computer. In this technique, the code in a virtual machine program is compressed beforehand using LZ (Lempel-Zif) methods or Huffman coding to reduce the time taken by file transfer (see Japanese Laid-Open Patent Application H07-121352 or H08-263263).

**[0035]** With this technique, an increase in execution speed can be obtained if the time taken to transfer the virtual machine program forms a large part of the overall processing time required to execute the virtual machine program.

**[0036]** The first to fourth conventional techniques described above have the following problems.

**[0037]** Problems with the First Conventional Technique

**[0038]** The first conventional technique, where the TOS variable is allocated to a register of a real machine, has a drawback in that it is not suited to real machines with superscalar architecture that have become increasingly inexpensive in recent years. This means that the improvements in the execution speed for a superscalar real machine (hereinafter, “superscalar machine”) are relatively small when

compared with the improvement for a standard real machine (hereinafter called a “standard machine”) that is incapable of parallel processing. This is described in more detail below.

**[0039]** The following describes the standard operation and notation of a pipeline used by a register machine, such as a superscalar machine or a standard machine, with reference to **FIGS. 14-22**.

**[0040]** **FIG. 14** shows the mnemonics used to indicate each stage included in the pipeline. The superscalar machine and a standard machine described below are assumed to each have a pipeline containing the five stages shown in this figure.

**[0041]** **FIG. 15** shows the ideal pipeline flow for a standard machine. In this example, four real machine instructions are sequentially processed with each pipeline stage taking exactly one clock cycle. Each pipeline stage is performed in parallel for a different real machine instruction so that as the long-term average, one instruction is executed in one clock cycle.

**[0042]** **FIG. 16** shows an ideal pipeline flow for a superscalar machine. This superscalar machine has two separate pipelines. In **FIG. 16**, two real machine instructions are executed in one clock cycle as the long-term average, giving the superscalar machine a throughput twice that of the standard machine.

**[0043]** **FIG. 17** shows a pipeline flow for a standard machine when pipeline hazards occur. Here, instruction B uses the execution result of instruction A, which is to say, instruction B has a true dependency (also called a data dependency) on the preceding instruction A. Since the execution result of instruction A cannot be obtained until the memory access stage MEM is completed, the execution of instruction B is delayed, which causes the hazard as shown by “-” in the figure.

**[0044]** When the processing of an instruction is delayed in a real machine with a pipeline structure, the processing of the following instructions is also delayed. This is shown in **FIG. 17**, where the processing of instruction C, which follows instruction B, is also delayed.

**[0045]** **FIG. 18** shows a pipeline flow for a superscalar machine when pipeline hazards occur. Here, instruction B1 has a true dependency on the preceding instructions A1 and A2. Here, the reason that a pipeline hazard occurs in the fifth clock cycle for the instruction C2 is that the two processing units (arithmetic logic units or “ALUs”) provided in the processor are busy with the execution of the preceding instructions B1 and C1. This means that instruction C2 cannot be executed in that cycle.

**[0046]** **FIGS. 19 and 20** correspond to **FIGS. 17 and 18**, and show pipeline flows when two clock cycles need to pass before values obtained through memory access (MEM) can be used. In reality, in most real machines, obtaining a value from the primary cache takes two clock cycles. Note that obtaining a value from the secondary cache takes more clock cycles.

**[0047]** **FIGS. 21 and 22** respectively show pipeline flows for a standard machine and superscalar machine when instructions A1 and A2 are instructions that indicate a jump destination using a register. The jump destinations of these instructions are not known until the register reference stage

(RF) is completed, so that the succeeding instructions B, B1, and B2 that are fetched as per normal during the register reference operation are canceled (as shown by the “x” in FIGS. 21 and 22) in the third clock cycle following the RF stages.

[0048] The following describes the specific problems of a superscalar machine and a real machine of the first conventional technique, with reference to FIGS. 23-26.

[0049] FIGS. 23-26 show pipeline flows when the virtual machine of the first conventional technique is realized by a real machine executing the virtual machine program shown in FIG. 10A. In detail, these figures show the pipeline flow for the latter part (the jump processing shown in FIG. 12D) of the microprogram (of FIG. 12A) with the address 7 that corresponds to the virtual machine instruction “Add” and the pipeline flow for the former part (the multiplication processing) of the microprogram (of FIG. 12C) with the address 8 that corresponds to the virtual machine instruction “Mult”. FIGS. 23 and 24 respectively show the pipeline flows for a standard machine and a superscalar machine where one clock cycle needs to pass before a value read during a memory access can be used, while FIGS. 25 and 26 respectively show the pipeline flows for a standard machine and a superscalar machine where two clock cycles need to pass before a value read during a memory access can be used.

[0050] This series of microprograms shown in FIGS. 12D and 12A contain two significant true dependencies. The first is in the microprogram for jump processing shown in FIG. 12D corresponding to the virtual machine instruction “Add”, and exists between the instruction “Load” for reading a jump address and the instruction “Jump” for jumping to the address. The second is in the microprogram shown in FIG. 12C corresponding to the virtual machine instruction “Mult” for multiplication processing and exists between the instruction “Load” for reading a variable from the memory stack and the instruction “Mult” for multiplication processing.

[0051] In the pipeline shown in FIG. 23, the first data dependency is absorbed by the real machine instruction “Inc” that is inserted between the instructions “Load” and “Jump”. The second data dependency is absorbed by the real machine instruction “Dec” that is inserted between the instructions “Load” and “Mult”. The processing in this pipeline is only disturbed by the cancellation of one instruction that is necessitated by the execution of the real machine instruction “Jmp”. As a result, the entire procedure is completed in 11 cycle clocks.

[0052] In the pipeline shown in FIG. 24, the first and second data dependencies are not absorbed. As a result, the processing in these pipelines is disturbed at three points. The first disturbance is the hazard in the fourth clock cycle caused by the first data dependency, the second is the cancellation of five instructions necessitated by the execution of real machine instruction “Jmp”, and the third is the hazard in the eighth clock cycle caused by the second data dependency. As was the case with FIG. 24, the entire procedure is completed in 11 clock cycles in FIG. 23.

[0053] As in FIG. 24, the above first and second data dependencies are not absorbed in the pipeline shown in FIG. 25, so that the processing in this pipeline is disturbed at three points. The first disturbance is the hazard in the fifth clock cycle caused by the first data dependency, the second is the

cancellation of one instruction necessitated by the execution of the real machine instruction “Jmp”, and the third is the hazard in the tenth clock cycle caused by the second data dependency. The entire procedure is completed in 13 clock cycles.

[0054] As in FIG. 24, the above first and second data dependencies are not absorbed in the pipeline shown in FIG. 26, so that the processing is disturbed at three points.

[0055] The first disturbance is the hazards caused in the fourth and fifth clock cycles by the first data dependency, the second is the cancellation of seven instructions necessitated by the execution of the real machine instruction “Jmp”, and the third is the hazards caused in the eighth and tenth clock cycles by the second data dependency. As in FIG. 25, the entire procedure is completed in 13 clock cycles.

[0056] Considering that the processing shown in either of FIGS. 23 and 24 requires 11 clock cycles and that the processing shown in either of FIGS. 25 and 26 requires 13 clock cycles, it is clear that there is no difference in execution time between a standard machine and a superscalar machine for this first conventional technique. This means that no advantage is gained from using a superscalar machine capable of parallel processing.

[0057] In this way, this first conventional technique causes a large drop in the processing efficiency of a superscalar machine. Another drawback is the lack of provisions for exception handling, such as for errors, or interrupt handling, which is required for debugging.

[0058] As a result, a virtual machine that uses this first conventional technique needs to detect an interrupt state and to perform interrupt handling every time the machine executes a virtual machine instruction. This means that another memory access (i.e., data transfer of a variable in the memory that indicates an interrupt state into a register) is required every time a virtual machine instruction is executed. This cancels out the advantage of this first conventional technique, wherein assigning the TOS variable to a register reduces the number of memory accesses, so that the overall execution speed is not improved.

[0059] Problems with the Second Conventional Technique

[0060] The second conventional technique, which is to say the use of native coding, has a problem in that it is difficult to provide common virtual machine programs to real machines with different architectures. This is because part of the virtual machine program is written in real machine instructions for a specific type of real machine. As a result, when a virtual machine program is to be provided on a network for common use by five types of computers with different real-machine architectures, it becomes necessary to provide real machine programs of all five real machines.

[0061] Since there are also differences in system configuration between computers, there is no guarantee that real machine instructions will have a faster execution speed than virtual machine instructions, even for real machines with the same architecture. As one example, if programs are written for RISC (Reduced Instruction Set Computers) type real machines where code size is generally large, the use of insufficient memory will lead to frequent page swapping between main- and virtual memory when virtual machine



instructions are replaced with real machine instructions. This reduces the overall execution speed.

[0062] Problems with the Third Conventional Technique

[0063] The third conventional technique, which uses a JIT compiler, has a problem in that the compiling of the virtual machine program can take a long time. The reasons for this are explained below.

[0064] A first reason is that the processing must satisfy the specific restrictions of the target real machine concerning jump destinations. As one example, when the target machine has a restriction that the address of a jump destination must be within word (basic word length) boundaries in the main memory, simple conversion of the virtual machine instructions to corresponding real machine instructions will result in a violation of this restriction.

[0065] FIG. 27 is a program list for a sample virtual machine program for explaining this first reason. FIG. 28 is a flowchart for this sample virtual machine program.

[0066] The present virtual machine program calculates the total of ten integers from zero to nine. It is composed of a setting of initial values (step 7002, Addresses 0-6), judgment of the end of calculation (step 7003, Addresses 8-13), addition and setting of the next value to be added (step 7004, Addresses 15-29), and end processing (step 7005, Address 31).

[0067] FIG. 29 is a conversion table that is used when compiling this virtual machine program according to this third conventional technique. This conversion table is a correspondence table that associates virtual machine instructions with the real machine programs into which they are to be converted. Note that for reference purposes, the conversion table in FIG. 29 also shows the code size of each real machine program.

[0068] FIG. 30 shows the code arrangement of the real machine program that is obtained when the sample virtual machine program shown in FIG. 27 is compiled using the conversion table shown in FIG. 29. In FIG. 30, relative addresses in original virtual machine program are given for each real machine program to show the correspondence between the real machine program and the virtual machine program.

[0069] If the target real machine has a restriction whereby only jump destinations complying with a two-word alignment can be indicated, it can be seen from FIG. 30 that the virtual machine instruction "Stop" with address 31 that is the jump destination indicated by the virtual machine instruction "Brz" at address 13 is arranged at odd-numbered addresses in the real machine program. Since this address does not correspond to the two-word alignment, this branch instruction violates the restrictions concerning jump destinations. As a result, processing that rectifies this violation needs to be performed.

[0070] A second reason for the above problem is that special processing that accompanies branches can be necessary for the target real machine. Some CPUs with RISC architecture, such as CPUs with SPARC (Registered Trademark) architecture produced by SPARC INTERNATIONAL, INC. and CPUs produced by MIPS TECHNOLOGIES, INC., have special rules that are used when executing a number of instructions located after a branch instruction.

Specific examples of these rules are the execution of a specific succeeding instruction regardless of whether a branch is performed (called a "delayed branch") or the execution of a specific succeeding instruction only when a branch is performed (called a "canceling branch").

[0071] When the target real machine is of this type, special processing needs to be performed, such as scheduling that analyzes the instructions and changes their order or the insertion of no operation instructions (such as NOP codes) directly after branch instructions.

[0072] Problems with the Fourth Conventional Technique

[0073] The fourth conventional technique, which is to say the compression of virtual machine programs in advance, has a problem in that there is no resolving means for dealing with problems that occur due to the execution of branch instructions in the compressed virtual machine program.

[0074] FIG. 31A shows a compression table for explaining this problem. This compression table associates variable-length codes 9300a with virtual machine instructions 9300b. FIG. 31B is example code that is obtained by encoding the virtual machine instruction sequence A using the compression table shown in FIG. 31A.

[0075] If the example code shown in FIG. 31B is decoded starting from the first bit, the original virtual machine instruction A ("babc") will be obtained. However, when the execution flow moves to point B in FIG. 31B due to a branch instruction, decoding the code sequence "0010110" that starts at point B using the compression table in FIG. 31A gives the mistaken virtual machine instruction "aabc".

[0076] Problems Common to the First-Fourth Conventional Techniques The first-fourth conventional techniques described above have a common problem in that none of them is able to raise the efficiency of cache processing. As a result, the market is still waiting for the realization of a high-speed virtual machine that makes full use of the processing power of real machines and computers that are equipped with a cache memory.

[0077] FIG. 32 is a block diagram showing the program counter 6901 and the instruction cache 6902 of a virtual machine. This drawing will be used to explain the problems that can occur for a virtual machine that is equipped with a cache memory.

[0078] The instruction cache 6902 is equipped with a cache table 6904 that stores addresses for specifying each cache block in the cache memory, where a cache block is an instruction sequence 6903 composed of the data in ten consecutive addresses. FIG. 33 shows the case where the sample virtual machine program shown in FIG. 27 is stored in the cache memory, with the boundary lines A, B, and C marking the boundaries between the cache blocks. These boundary lines simply divide the virtual machine program into cache blocks of an equal size, as can be seen from the boundary line C that splits the virtual machine instruction "Br 8" into the opcode "Br" and the operand "8". Accordingly, when dividing a virtual machine program into cache blocks, it is necessary to judge whether any of the virtual machine instructions that changes the value of the program counter 6901 will end up spanning a boundary between cache blocks. This increases the complexity of the process-

ing and results in an actual decrease in the overall execution speed of a virtual machine when a cache is provided.

[0079] It would be conceivably possible to devise a method for storing an entire virtual machine program in cache memory or a method for arranging the virtual machine program in the cache based on analysis of the virtual machine program by a JIT compiler. However, the former of these methods uses cache memory inefficiently and has a further problem in that the time required for file transfer in a network environment is greatly increased. The latter method, meanwhile, has a problem in that writing the virtual machine program into cache memory is very time-consuming. Accordingly, both of these methods result in a marked decrease in the overall execution efficiency of a virtual machine.

#### SUMMARY OF THE INVENTION

[0080] In view of the above problems, the present invention has an overall aim of providing a virtual machine that executes a virtual machine program at a higher execution speed than a conventional virtual machine, a virtual machine compiler that generates a program for this virtual machine (hereafter, a virtual machine and a virtual machine compiler are together called a virtual machine system), and a JIT compiler. Here, a virtual machine compiler refers to a program that translates a source program written in a high-level language such as C into a virtual machine program.

[0081] To achieve the above aim, the invention has the following six specific objects.

[0082] The first object is to provide a virtual machine system that can diminish disadvantages caused by true data dependencies so that high execution speed is maintained.

[0083] The second object is to provide a high-speed virtual machine system by minimizing the decreases in execution efficiency caused by interrupt handling.

[0084] The third object is to provide a virtual machine system with which "native coding" for different real machines can be performed without decreasing overall execution speed, even when the virtual machine is used by real machines with different architectures. Such a virtual machine is highly independent of real machine architectures without decreasing execution speed.

[0085] The fourth object is to provide a high-speed virtual machine system that can be used by a real machine with a cache system without decreases in execution efficiency which may result from a virtual machine instruction program being divided into cache blocks or from complicated resolving addresses being performed when using a JIT compiler.

[0086] The fifth object is to provide a high-speed virtual machine system that can decompress a compressed virtual machine program correctly even when the compressed program contains branch instructions.

[0087] The sixth object is to provide a high-speed JIT compiler that does not need to perform a complex resolving of addresses.

[0088] The first object can be achieved by the virtual machine of claim 1.

[0089] According to claim 1, the virtual machine executes a virtual machine instruction sequence under control of a real machine, the virtual machine comprising: a stack unit for temporarily storing data in a last-in first-out format; an instruction storing unit for storing the virtual machine instruction sequence and a plurality of sets of succeeding instruction information, wherein each virtual machine instruction in the virtual machine instruction sequence is associated with a set of succeeding instruction information that indicates a change in a storage state of the data in the stack unit due to execution of a virtual machine instruction executed after the associated virtual machine instruction; a read unit for reading a virtual machine instruction and an associated set of succeeding instruction information from the instruction storing unit; and a decoding-executing unit for specifying and executing operations corresponding to a combination of the read virtual machine instruction and the read set of succeeding instruction information.

[0090] With the above construction, the instruction storing unit stores next instruction information in addition to virtual machine instructions and the decoding-executing unit performs not only operations for the decoded virtual machine instruction but also a stack handling in advance for a virtual machine instruction executed immediately after the decoded virtual machine instruction. Performing appropriate stack handling in advance in machine cycles where pipeline hazards (which occur especially frequently in superscalar machines) would otherwise occur, enables the detrimental effects of true data dependencies to be absorbed and so increases the execution speed of the virtual machine.

[0091] Here, the decoding-executing unit may include: a real machine instruction sequence storing unit for storing a plurality of real machine instruction sequences that correspond to all combinations of virtual machine instructions and sets of succeeding instruction information; a specifying unit for specifying a real machine instruction sequence in the real machine instruction sequence storing unit, the real machine instruction sequence corresponding to a combination of the virtual machine instruction and the set of succeeding instruction information read by the read unit; and an executing unit for executing the specified real machine instruction sequence.

[0092] In this way, advance stack handling for absorbing data dependencies can be included in the real machine instruction sequence corresponding to a virtual machine instruction.

[0093] Here, each set of succeeding instruction information may indicate a change in a number of sets of data in the stack unit due to execution of a virtual machine instruction executed after a virtual machine instruction associated with the set of succeeding instruction information, and at least one real machine instruction sequence stored in the real machine instruction sequence storing unit may contain real machine instructions that perform a stack handling in the stack unit in advance for a virtual machine instruction that is to be executed based on a set of succeeding instruction information associated with a currently executed virtual machine instruction.

[0094] With this construction, when a change in a number of stack levels due to execution of a given instruction is canceled out by execution of an instruction executed imme-

diately after the given instruction, needless stack handling can be avoided, which improves the execution speed of the virtual machine.

[0095] Here, the real machine instruction sequences stored in the real machine instruction sequence storing unit may be composed with a premise that regions of the stack unit used to store two sets of data to be read first and second are mapped to two registers in the real machine.

[0096] The above construction replaces the load and store stack operations that are frequently performed by stack-type virtual machines with read/write operations for the internal registers of the real machine. Such operations are suited for rearrangement as the advance stack handling performed in machine cycles where pipeline hazards would otherwise occur.

[0097] In this way, execution efficiency of the virtual machine is raised.

[0098] Here, the instruction storing unit may include a first storage area for storing the virtual machine instruction sequence and a second storage area for storing the sets of succeeding instruction information, wherein each location that stores a virtual machine instruction in the first storage area may be associated with a location that stores an associated set of succeeding instruction information in the second storage area, and the read unit may read the virtual machine instruction from a location in the first storage area and the associated set of succeeding instruction information from a location in the second storage area, the location in the first storage area being associated with the location in the second storage area.

[0099] In this way, a virtual machine instruction sequence and next instruction information are stored separately, which means that a virtual machine instruction sequence of the present virtual machine has the same data format as a conventional virtual machine instruction sequence. Compatibility of instruction data format with a conventional virtual machine is therefore maintained.

[0100] Here, the virtual machine instruction sequence stored in the instruction storing unit may be an extended virtual machine instruction sequence that includes extended virtual machine instructions, the extended virtual machine instructions being combinations of virtual machine instructions and associated sets of succeeding instruction information, wherein the read unit may read an extended virtual machine instruction from the instruction storing unit, and wherein the decoding-executing unit may specify and execute operations corresponding to the extended virtual machine instruction.

[0101] In this way, since an extended virtual machine instruction is a combination of a virtual machine instruction and next instruction information, next instruction information need not be processed or stored separately. This means that a virtual machine with a similar architecture to a conventional computer can be provided.

[0102] The first object can be also achieved by the virtual machine compiler of claim 7. According to claim 7, the compiler generates programs for a virtual machine with a stack architecture that includes a stack, the compiler including: an instruction sequence converting unit for converting a source program into a virtual machine instruction sequence

executable by the virtual machine; a succeeding instruction information generating unit for generating sets of succeeding instruction information corresponding to virtual machine instructions in the virtual machine instruction sequence, each set of succeeding instruction information indicating a change in a storage state of data in the stack due to execution of a virtual machine instruction executed immediately after a virtual machine instruction corresponding to the set of succeeding instruction information; and an associating unit for associating each set of generated succeeding instruction information with a corresponding virtual machine instruction and outputting the set of succeeding instruction information and the virtual machine instruction.

[0103] In this way, the above virtual machine compiler generates not only virtual machine instructions but also next instruction information which can be used by a virtual machine to absorb true data dependencies. Thus, the present virtual machine compiler can generate programs for a virtual machine whose execution speed is improved by having data dependencies absorbed.

[0104] The second object can be achieved by the virtual machine of claim 8. According to claim 8, the virtual machine executes a virtual machine instruction sequence under control of a real machine, the virtual machine including: an instruction storing unit for storing the virtual machine instruction sequence; a read unit for reading a virtual machine instruction in the virtual machine instruction sequence from the instruction storing unit; and a decoding-executing unit for specifying and executing operations corresponding to the virtual machine instruction, wherein the decoding-executing unit includes a branch instruction judging unit for judging if the virtual machine instruction is a branch instruction and an interrupt handling unit for detecting, if the virtual machine instruction is judged to be a branch instruction, whether there is an interrupt request, and, if so, performing a corresponding interrupt handling in addition to executing the branch instruction.

[0105] In this way, an interrupt handling is only performed whenever a branch instruction is executed, which is sufficient for most virtual machine programs. This suppresses decreases in execution speed caused by performing interrupt more frequently.

[0106] Here, the decoding-executing unit may further include a real machine instruction sequence storing unit for storing real machine instruction sequences corresponding to every virtual machine instruction and real machine instruction sequences for having interrupt handling performed corresponding to each interrupt request and an executing unit for executing a real machine instruction sequence corresponding to the virtual machine instruction read by the read unit, wherein if the virtual machine instruction is judged to be the branch instruction and an interrupt request is detected, the interrupt handling unit has the executing unit execute a real machine instruction sequence for having the corresponding interrupt handling performed and then the real machine instruction sequence corresponding to the branch instruction.

[0107] With this construction, an interrupt handling to be additionally performed can be specified by a real machine instruction sequence. This realizes a virtual machine capable of performing an interrupt handling with a simpler architecture.

[0108] The second object can be also achieved by the virtual machine of claim 10. According to claim 10, the virtual machine executes a virtual machine instruction sequence under control of a real machine, the virtual machine including: an instruction storing unit for storing the virtual machine instruction sequence; a read unit for reading a virtual machine instruction in the virtual machine instruction sequence from the instruction storing unit; and a decoding-executing unit for specifying and executing operations corresponding to the read virtual machine instruction, wherein the decoding-executing unit includes a block judging unit for judging if the read virtual machine instruction is a virtual machine instruction representative of a block, a block being a predetermined number of virtual machine instructions and an interrupt handling unit for detecting, if the read virtual machine instruction is judged to be the representative virtual machine instruction, whether there is an interrupt request to the virtual machine, and if so, performing a corresponding interrupt handling in addition to executing the representative virtual machine instruction.

[0109] In this way, an interrupt handling is performed every time a predetermined number of virtual machine instructions are executed, and a frequency to perform interrupt handling can be controlled by changing this number in advance. This avoids decreases in execution speed caused by performing interrupt handling more frequently.

[0110] Here, the decoding-executing unit may include a real machine instruction sequence storing unit for storing a plurality of real machine instruction sequences corresponding to every virtual machine instruction and at least one real machine instruction sequence for having interrupt handling performed in response to an interrupt request and an executing unit for executing a real machine instruction sequence corresponding to the read virtual machine instruction, wherein the block judging unit may judge that the read virtual machine instruction is a virtual machine instruction representative of the block when a number of virtual machine instructions that have been read is equal to a multiple of the predetermined number and wherein if the read virtual machine instruction is judged to be a representative virtual machine instruction and an interrupt request has been detected, the interrupt handling unit may have the executing unit execute a real machine instruction sequence for having the interrupt handling performed and then the real machine instruction sequence corresponding to the representative virtual machine instruction.

[0111] With this construction, an interrupt handling to be additionally performed can be specified by a real machine instruction sequence. As a result, a virtual machine that is capable of performing an interrupt handling with a simpler architecture can be achieved.

[0112] The third object may be achieved by the virtual machine of claim 12. According to claim 12, the virtual machine executes a virtual machine instruction sequence under control of a real machine, the virtual machine including: a real machine program storing unit for storing a plurality of subprograms composed of real machine instructions; an instruction storing unit that includes a first area for storing the virtual machine instruction sequence and a second area for storing a plurality of pointers to the subprograms in the real machine program storing unit; a read unit for reading a virtual machine instruction in the virtual

machine instruction sequence from the first area in the instruction storing unit; and a decoding-executing unit for specifying and executing operations corresponding to the read virtual machine instruction, wherein the decoding-executing unit includes an area judging unit for judging whether the virtual machine instruction is an instruction that transfers control flow to a location in the second area and an address converting-executing unit for executing, if the virtual machine instruction is judged to be an instruction that transfers control flow to a location in the second area, a subprogram indicated by a pointer stored in the location.

[0113] With this construction, execution of either a virtual machine function or a real machine function is solely determined by a corresponding location in an area of the memory map in the virtual machine, so a setting of whether a virtual machine function or a real machine function is executed for a function can be easily changed. This makes it possible to use "native-coding" in virtual machine programs for real machines with different architectures.

[0114] Here, the first area and the second area in the instruction storing unit may be two adjacent storage areas whose boundary is marked by an address, and the area judging unit may judge, when the read virtual machine instruction is a call instruction for a subprogram, whether the virtual machine instruction is an instruction that transfers control flow, by comparing a call address of the call instruction with the address.

[0115] With this construction, control over switches between executing a virtual machine function and a real machine function can be easily achieved by shifting the boundary line between areas in the memory map of the virtual machine. As a result, virtual machines that have improved execution speed and are suited to different real machine environments can be realized.

[0116] The fourth object can be achieved by the virtual machine of claim 14. According to claim 14, the virtual machine executes a virtual machine instruction sequence under control of a real machine, the virtual machine including: an instruction storing unit for storing the virtual machine instruction sequence; a read unit for reading a virtual machine instruction in the virtual machine instruction sequence from the instruction storing unit; and a decoding-executing unit for specifying and executing operations corresponding to the read virtual machine instruction, wherein the instruction storing unit is a plurality of instruction blocks that constitute the virtual machine instruction sequence, the instruction blocks corresponding to basic blocks, wherein the instruction blocks each include: an identifier area for storing an identifier that specifies a start position of the instruction block in the instruction storing unit; a non-branch instruction area for storing non-branch instructions belonging to a corresponding basic block; and a branch instruction area for storing at least one branch instruction belonging to the corresponding basic block, wherein each branch instruction stored in the branch instruction area designates a branch destination using an identifier stored in one of the identifier areas, and wherein if the read virtual machine instruction is a branch instruction, the decoding-executing unit has control flow branch to a start position of a non-branch instruction area in an instruction block having an identifier designated by the branch instruction as a branch destination.

[0117] With this construction, there is always only one entry point for each instruction block, which is the start of

the instruction block. As a result, the address analysis for branch destinations of branch instructions is simplified, and the timing taken by compiling is reduced. Also, by caching instructions in instruction block units, the judgment processing regarding the cache boundaries is simplified, and decreases in execution efficiency that occur when a cache is provided for the virtual machine can be made smaller than in conventional techniques.

[0118] Here, the decoding-executing unit may include a program counter composed of (a) an identifier register for storing an identifier of an instruction block to which a virtual machine instruction to be read belongs and (b) an offset counter for storing an offset that indicates a relative storage position of the virtual machine instruction in the instruction block, wherein the read unit may read the virtual machine instruction based on the identifier and the offset in the program counter, wherein the decoding-executing unit may update, if the read virtual machine instruction is the branch instruction, the program counter by writing the identifier designated as the branch destination by the branch instruction into the identifier register and by setting an initial value in the offset counter, and if the read virtual machine instruction is a non-branch instruction, update the program counter by incrementing the offset counter, and the read unit may read a virtual machine instruction to be executed next based on the program counter updated by the decoding-executing unit.

[0119] Accordingly, each instruction block is specified only by a value of the identifier segment register, and each relative instruction storage position of a virtual machine instruction by a value of the offset counter. As a result, an address converting technique according to a conventional "segment method" can be used.

[0120] Here, the decoding-executing unit may include a real machine instruction sequence storing unit that stores a plurality of real machine instruction sequences that each correspond to a different virtual machine instruction, the instruction blocks in the instruction storing unit each may include a decoded data sequence area for storing a decoded data sequence that specifies real machine instruction sequences in the real machine instruction sequence storing unit, the real machine instruction sequences corresponding to virtual machine instructions stored in the non-branch instruction area and the branch instruction area of the instruction block, wherein if a decoded data sequence is stored in an instruction block where reading is to be performed, the read unit may read a set of decoded data in the decoded data sequence instead of a virtual machine instruction, and if not, the read unit may read the virtual machine instruction and then generate a set of decoded data to specify a real machine instruction sequence in the real machine instruction sequence storing unit that corresponds to the virtual machine instruction, and wherein the decoding-executing unit may read from the real machine instruction sequence storing unit the real machine instruction sequence specified by the set of decoded data that has been either read or generated by the read unit, and executes the real machine instruction sequence.

[0121] With this construction of the virtual machine, in addition to the effects achieved in the virtual machine of claim 15 that manages a virtual machine program in units of instruction blocks, a time to decode a virtual machine

instruction is shortened for the instruction blocks that already have a decoded data sequence. This is because the decoded data sequence is executed directly instead of virtual machine instructions. As a result, the execution speed of the virtual machine is improved.

[0122] Here, the decoded data sequence area in the instruction storing unit may include a flag area for storing a flag that indicates whether the decoded data sequence is stored in the decoded data sequence area, wherein the decoding-executing unit may include a current flag storing unit for storing a flag that is read from a flag area in a branch destination instruction block by the decoding-executing unit when executing a branch instruction, and wherein the read unit may read a set of decoded data or a virtual machine instruction depending on the flag in the current flag storing unit.

[0123] For this construction, a flag indicating whether a decoded data sequence exists is provided to each instruction block and read from the instruction block to be held by the virtual machine. As a result, when executing virtual machine instructions in an instruction block that has a decoded data sequence, the virtual machine need not refer to a flag every time it executes one virtual machine instruction.

[0124] Here, each instruction block in the instruction storing unit may further include a flag area for storing a flag that indicates whether a decoded data sequence is stored in the decoded data sequence area of the instruction block, and the decoding-executing unit may include a decoded data sequence writing unit for judging, after a branch instruction has been executed, whether the instruction block designated as the branch destination by the branch instruction stores a decoded data sequence by referring to a flag stored in a flag area of the instruction block, and if no decoded data sequence is stored, having a virtual machine instruction sequence in the instruction block read, decoding the read virtual machine instruction sequence to produce a decoded data sequence, and writing the decoded data sequence into a decoded data sequence area in the instruction block.

[0125] For this construction, a decoded data sequence is generated when an instruction block is executed for the first time. As a result, when the same instruction block needs to be repeatedly executed as in loop processing, the time required for executing instructions corresponding to the block is reduced from the second execution of the block onwards.

[0126] The fifth object can be achieved by the virtual machine of claim 19. According to claim 19, the virtual machine executes a virtual machine instruction sequence under control of a real machine, the virtual machine including: an instruction storing unit for storing a compressed virtual machine instruction sequence to be executed; a read unit for reading a compressed virtual machine instruction in the compressed virtual machine instruction sequence from the instruction storing unit and decompressing the compressed virtual machine instruction to generate a decompressed virtual machine instruction; and a decoding-executing unit for specifying and executing operations corresponding to the decompressed virtual machine instruction, wherein the instruction storing unit is a plurality of instruction blocks containing compressed virtual machine instructions constituting the compressed virtual machine instruction sequence, the instruction blocks corresponding to

basic blocks, wherein the instruction blocks each include: an identifier area for storing an identifier that specifies a start position of the instruction block in the instruction storing unit; a non-branch instruction area for storing compressed non-branch instructions belonging to a corresponding basic block; and a branch instruction area for storing at least one compressed branch instruction belonging to the corresponding basic block, wherein each compressed branch instruction stored in a branch instruction area designates a branch destination using an identifier stored in one of the identifier areas, and wherein if the decompressed virtual machine instruction is a branch instruction, the decoding-executing unit has control flow branch to a start position of a non-branch instruction area in an instruction block having an identifier designated by the branch instruction as a branch destination.

[0127] For this construction, the compressed virtual machine program is stored in units of the instruction blocks based on basic blocks and is decompressed by the decoding-executing unit. As a result, malfunctions caused when compressed bit sequences are mistakenly decoded starting midway through do not occur to this virtual machine.

[0128] Here, each instruction block may include a decompression table area for storing a decompression table for use during decompression of compressed virtual machine instructions in the instruction block, the decompression table containing at least one combination of a compressed virtual machine instruction stored in the instruction block and a corresponding decompressed virtual machine instruction and wherein the read unit may read the compressed virtual machine instruction from the instruction storing unit and decompresses the compressed virtual machine instruction by referring to a decompression table in an instruction block to which the compressed virtual machine instruction belongs to generate the decompressed virtual machine instruction.

[0129] With this virtual machine, each instruction block stores a decompression table, and a different decompression table is referred for execution of instructions belonging to each instruction block. Accordingly, the present virtual machine assures that even when each instruction block is compressed in a different format, decompression can be correctly performed.

[0130] The sixth object can be achieved by the JIT compilers of claims 25 and 26. According to claim 25, the JIT compiler is for use with a virtual machine that executes a virtual machine instruction sequence under control of a real machine, the JIT compiler converting parts of the virtual machine instruction sequence into real machine instruction sequences before execution, the JIT compiler including: a block start information receiving unit for receiving an input of block start information for each virtual machine instruction that composes the virtual machine instruction sequence, the block start information showing whether a corresponding virtual machine instruction would correspond to a start of a basic block if the virtual machine instruction sequence were divided into basic blocks; a converting unit for converting virtual machine instructions in the virtual machine instruction sequence into real machine instruction sequences; and an outputting unit for rearranging the real machine instruction sequences produced by the converting unit into basic block units in accordance with the block start information received by the block start information receiving

unit. Here, this JIT compiler may further include a branch violation judging unit for judging, when a real machine instruction at a start of a produced real machine instruction sequence corresponds to a virtual machine instruction whose block start information indicates that the virtual machine instruction would be a start of a basic block, whether the real machine instruction is going to be arranged in an address that violates an address alignment restriction of the real machine, wherein if the real machine instruction is going to be arranged in an address that violates the address alignment restriction, the outputting unit may rearrange the real machine instruction sequence so that the real machine instruction is not arranged in the address.

[0131] Accordingly, without performing the complicated processing for analyzing branch destinations of branch instructions, the present JIT compiler can produce a real machine instruction program at a higher speed in which branch destinations are arranged at addresses complying with a two-word alignment.

[0132] Here, the outputting unit may insert a certain number of no-operation instructions at a start of each basic block, the number being a number of real machine instructions processed during a delay of a delayed branch.

[0133] As a result, the above JIT compiler is capable of dealing with delayed branch by inserting no-operation instructions at a start of each basic block without performing a complicated delayed branch analyzing.

[0134] As has been described, the present invention improves execution speed of virtual machines and is especially valuable as a technique to promote efficient and high-speed use of shared resources by different types of computers connected on a network environment.

#### BRIEF DESCRIPTION OF THE DRAWINGS

[0135] These and other objects, advantages and features of the invention will become apparent from the following description thereof taken in conjunction with the accompanying drawings which illustrate a specific embodiment of the invention. In the drawings:

[0136] FIG. 1 is a block diagram showing a conventional virtual machine with a stack architecture;

[0137] FIG. 2 is an explanation drawing that shows a virtual machine instruction set used in the conventional technique and the present invention;

[0138] FIG. 3 shows contents of the decode table shown in FIG. 1;

[0139] FIG. 4 shows microprogram lists stored in the microprogram storing unit shown in FIG. 1;

[0140] FIG. 5 shows operation contents of real machine instructions of the conventional technique and the present invention;

[0141] FIG. 6 is a flowchart showing the processing of the decoding unit shown in FIG. 1;

[0142] FIG. 7 is a flowchart showing the specific processing of step 4506 in FIG. 6;

[0143] FIG. 8 is a flowchart showing the processing of decoding unit 4402 in a case where decoded data transmitted from the decoding unit is transferred to the executing unit via a buffer;

- [0144] FIG. 9 is a flowchart showing the processing of the executing unit shown in FIG. 1;
- [0145] FIG. 10A shows a sample program list;
- [0146] FIG. 10B shows the arithmetic expression “ $2*(3+4)$ ” based on FIG. 10A;
- [0147] FIG. 10C shows decoded data transmitted from the decoding unit in order;
- [0148] FIG. 11 shows changing internal states of the conventional virtual machine when the executing unit of the virtual machine processes the decoded data shown in FIG. 10C;
- [0149] FIGS. 12A-12D show a microprogram list for the conventional virtual machine that uses the TOS variable;
- [0150] FIG. 13 shows changing internal states of the conventional virtual machine that stores microprograms shown in FIGS. 12A-12D when the virtual machine executes the virtual machine program shown in FIG. 10A;
- [0151] FIG. 14 is an explanation drawing that shows abbreviated symbols for pipeline stages;
- [0152] FIG. 15 shows an ideal pipeline flow of the standard machine;
- [0153] FIG. 16 shows an ideal pipeline flow of the superscalar machine;
- [0154] FIG. 17 shows a pipeline flow of the standard machine when hazards occur;
- [0155] FIG. 18 shows a pipeline flow of the superscalar machine when hazards occur;
- [0156] FIG. 19 shows a pipeline flow when two clock cycles need to pass before values obtained through memory access can be used in the case shown in FIG. 17;
- [0157] FIG. 20 shows a pipeline flow when two clock cycles need to pass before values obtained through memory access can be used in the case shown in FIG. 18;
- [0158] FIG. 21 shows a pipeline flow for the standard machine when instructions A1 and A2 are instructions that indicate jump destinations using a register;
- [0159] FIG. 22 shows a pipeline flow for the superscalar machine when instructions A1 and A2 are instructions that indicate a jump destination using a register;
- [0160] FIG. 23 shows a pipeline flow when the virtual machine of the first conventional technique is realized by a standard machine where one clock cycle needs to pass before values obtained through memory access can be used and the virtual machine program shown in FIG. 10A is executed;
- [0161] FIG. 24 shows a pipeline flow corresponding to FIG. 23 when the virtual machine of the first conventional technique is realized by a superscalar machine;
- [0162] FIG. 25 shows a pipeline flow for the standard machine when two clock cycles need to pass before values obtained through memory access can be used;
- [0163] FIG. 26 shows a pipeline flow corresponding to FIG. 25 in the case of the superscalar machine;
- [0164] FIG. 27 shows a virtual machine program list as a sample;
- [0165] FIG. 28 is a flowchart for the sample program list shown in FIG. 27;
- [0166] FIG. 29 is a conversion table that is used by the conventional JIT compiler;
- [0167] FIG. 30 shows the code arrangement of the real machine program that is obtained when the sample virtual machine program shown in FIG. 27 is compiled using the conversion table shown in FIG. 29;
- [0168] FIG. 31A shows an example of a compression table;
- [0169] FIG. 31B shows an example code that is obtained using the compression table shown in FIG. 31A;
- [0170] FIG. 32 is a drawing for explaining a problem likely to occur to the conventional virtual machine that includes a cache memory;
- [0171] FIG. 33 shows the case where the sample virtual machine program shown in FIG. 27 is stored in the cache memory, with the boundary lines A, B, and C marking the boundaries between the cache blocks;
- [0172] FIG. 34 is a hardware construction drawing of a computer system where the virtual machine systems of the first to ninth embodiments are used;
- [0173] FIG. 35 is a block diagram showing the construction of the virtual machine in the first embodiment;
- [0174] FIG. 36A shows the next instruction information stored in the next instruction information storing unit of the virtual machine shown in FIG. 35;
- [0175] FIG. 36B shows the virtual machine program that is stored in the instruction storing unit and that corresponds to the next instruction information shown in FIG. 36A;
- [0176] FIG. 37 shows stored contents of the decode table of the first embodiment;
- [0177] FIGS. 38A and 38B show microprograms corresponding to virtual machine instructions “Push” assigned “U” and “D”, respectively;
- [0178] FIGS. 39A and 39B show microprograms corresponding to virtual machine instructions “Add” assigned “U” and “D”, respectively;
- [0179] FIGS. 40A and 40B show microprograms corresponding to virtual machine instructions “Mult” assigned “U” and “D”, respectively;
- [0180] FIG. 41A shows a microprogram corresponding to the latter half of the microprograms assigned “U” shown in FIGS. 39A and 40A;
- [0181] FIG. 41B shows a microprogram corresponding to the latter half of the microprograms assigned “D” shown in FIGS. 39B and 40B;
- [0182] FIG. 42 is a state transition diagram showing changes in virtual machine instruction types to be executed by the virtual machine of the first embodiment;
- [0183] FIG. 43 is a flowchart showing the processing of the decoding unit of the virtual machine of the first embodiment;

[0184] FIG. 44 is a flowchart showing the initial half of the detailed processing of step 4907 for table searching in FIG. 43;

[0185] FIG. 45 is a flowchart showing the latter half of the detailed processing of step 4907 for table searching in FIG. 43;

[0186] FIG. 46 shows a decoded data sequence successively outputted from the decoding unit to the executing unit of the virtual machine in the first embodiment;

[0187] FIGS. 47A and 47B show changes in the internal states of the virtual machine when its executing unit operates according to the decoded data sequence shown in FIG. 46;

[0188] FIG. 48 shows a pipeline flow for the standard real machine when one clock cycle needs to pass before values obtained through memory access can be used;

[0189] FIG. 49 shows a pipeline flow for the superscalar real machine when one clock cycle needs to pass before values obtained through memory access can be used;

[0190] FIG. 50 shows a pipeline flow for the standard real machine when two clock cycles need to pass before values obtained through memory access can be used;

[0191] FIG. 51 shows a pipeline flow for the superscalar real machine when two clock cycles need to pass before values obtained through memory access can be used;

[0192] FIG. 52 is a block diagram showing the construction of the virtual machine compiler in the first embodiment;

[0193] FIG. 53 shows the data construction of the source program to be inputted into the instruction sequence converting unit of the virtual machine compiler;

[0194] FIG. 54 shows the data construction of each node shown in FIG. 53;

[0195] FIG. 55 is a flowchart showing a general procedure of the instruction sequence converting unit of the virtual machine compiler;

[0196] FIG. 56 is a flowchart showing the detailed processing of step 5405 in FIG. 55;

[0197] FIG. 57 is a flowchart showing the detailed processing of step 5613 in FIG. 56;

[0198] FIG. 58 is a flowchart showing the processing of the next instruction information generating unit of the virtual machine compiler;

[0199] FIG. 59 is a flowchart showing the processing of the relation associating unit of the virtual machine compiler;

[0200] FIG. 60 is a block diagram showing the construction of the virtual machine in the second embodiment;

[0201] FIG. 61 is a flowchart showing the detailed processing for table search and decoded data output by the decoding unit of the virtual machine;

[0202] FIG. 62 is a flowchart showing the processing of the branch instruction detecting unit of the virtual machine;

[0203] FIG. 63 is a flowchart showing the processing of the instruction inserting unit of the virtual machine;

[0204] FIG. 64 is a block diagram showing the construction of the virtual machine in the third embodiment;

[0205] FIG. 65 is a flowchart showing the processing of the block converting unit of the virtual machine;

[0206] FIG. 66 is a block diagram showing the construction of the virtual machine of the fourth embodiment;

[0207] FIG. 67 shows a memory map of the instruction storing unit of the virtual machine;

[0208] FIG. 68 shows the construction of the real machine function table shown in FIG. 67;

[0209] FIG. 69 is a flowchart showing the processing of the execution unit of the virtual machine;

[0210] FIG. 70 shows a modification example of a memory map of the instruction storing unit of the virtual machine;

[0211] FIG. 71 is a block diagram showing the construction of the virtual machine in the fifth embodiment;

[0212] FIG. 72 shows an example of states of virtual machine programs stored in the instruction storing unit of the virtual machine;

[0213] FIG. 73 shows a control flow of the virtual machine programs shown in FIG. 72;

[0214] FIG. 74 shows a data format obtained by the addressing by the PC of the virtual machine;

[0215] FIG. 75 is a flowchart showing the processing of the branch destination converting unit of the executing unit of the virtual machine;

[0216] FIG. 76 shows the address conversion by the branch destination converting unit, where logical addresses and identifiers in the virtual machine program shown in FIG. 72 are replaced with physical addresses;

[0217] FIG. 77 is a block diagram showing the virtual machine compiler in the fifth embodiment;

[0218] FIG. 78 shows the construction of the branch address conversion table of the virtual machine compiler;

[0219] FIG. 79 is a flowchart showing the processing of the block converting unit of the virtual machine compiler;

[0220] FIG. 80 is a flowchart showing the detailed processing of step 7607 in FIG. 79;

[0221] FIG. 81 is a flowchart showing the detailed processing of step 7704 in FIG. 79;

[0222] FIG. 82 is a flowchart showing the detailed processing of step 7609 in FIG. 79;

[0223] FIG. 83 shows the relationship between the PC, the instruction block storing areas, and the cache table when caching is performed by the virtual machine in instruction block units;

[0224] FIG. 84 is a flowchart showing the instruction processing of branch instructions by the executing unit when instructions are cached in instruction block units in the virtual machine;

[0225] FIG. 85 is a block diagram showing the construction of the virtual machine in the sixth embodiment;

[0226] FIGS. 86A to 86C show examples of the stored state of virtual machine programs in the instruction storing unit;



[0227] FIG. 87 is a flowchart showing the processing of the decoding unit of the virtual machine;

[0228] FIG. 88 is a flowchart showing the processing of the executing unit of the virtual machine;

[0229] FIG. 89 is a flowchart showing the control performed for the decoding unit when the executing unit of the virtual machine executes a branch instruction;

[0230] FIG. 90 is a block diagram showing the construction of the virtual machine in the seventh embodiment;

[0231] FIG. 91 is a flowchart showing the processing of the decoded instruction sequence writing unit, the current flag read control unit, and the branch destination converting unit when the virtual machine executes a branch instruction;

[0232] FIG. 92 is a flowchart showing the detailed processing of step 9110 in FIG. 91;

[0233] FIG. 93 is a flowchart showing the operation of the decoding unit when viewed from the executing unit;

[0234] FIG. 94 is a block diagram showing the construction of the virtual machine in the eighth embodiment;

[0235] FIG. 95A shows an example of the decompression table stored in the restoring information storing unit of the virtual machine;

[0236] FIG. 95B shows the rules governing codes in the decompression table shown in FIG. 95A;

[0237] FIGS. 96A to 96C show examples of the stored states of a virtual machine program that is stored in the instruction storing unit of the virtual machine;

[0238] FIG. 97 is a flowchart showing the processing of the decoding unit of the virtual machine;

[0239] FIG. 98 is a flowchart showing the detailed processing of step 9602 in FIG. 97;

[0240] FIG. 99 is a block diagram showing the construction of the entire compiler system including the JIT compiler of the ninth embodiment;

[0241] FIG. 100 is a flowchart showing the processing of the block start information generating unit of the virtual machine compiler;

[0242] FIG. 101 is a flowchart showing the processing of the real machine instruction converting unit, the branch position amending unit, and the real machine address storing unit;

[0243] FIG. 102 is a table showing the block start information generated by the block start information generating unit, the timing of the generation of "Nop" real machine instructions generated by the branch position amending unit of the JIT compiler, and other related information; and, FIG. 103 shows a modification example of a virtual machine instruction format used by the virtual machine of the present invention.

#### DESCRIPTION OF THE PREFERRED EMBODIMENT(S)

[0244] The following explains embodiments of the present invention, with reference to figures.

[0245] First Embodiment

[0246] The following describes the virtual machine system of the first embodiment that can absorb a true data dependency.

[0247] FIG. 34 shows a hardware construction of the computer system 200 that operates the virtual machine system of the present embodiment. The computer system 200 comprises a real machine 201, a memory 200, a keyboard 203, a mouse 204, a display screen 206, a hard disks 207, a network card 208, and internal busses 205A-205C that connect these elements. This hardware construction is the same as that of a normal personal computer.

[0248] The virtual machine and the virtual machine compiler of the present embodiment are programs written with instructions for the real machine 201. These programs are stored in the hard disks 207 and loaded into the memory 202 according to instructions from the user or from another program that is being executed by the real machine 201. The real machine 201 is a CPU that decodes and executes the real machine instructions shown in FIG. 5 in the same way as described in the prior art.

[0249] Virtual Machine Construction

[0250] FIG. 35 is a block diagram showing the construction of a virtual machine 100 of the present embodiment. This figure corresponds to FIG. 1 in the explanation of the prior art. This virtual machine 100 includes a next instruction information storing unit 101, an instruction storing unit 102, a decoding unit 103, an executing unit 110 and a stack 120.

[0251] The instruction storing unit 102 is a storage area to store a virtual machine program to be processed, and the next instruction information storage unit 101 is an area to store sets of next instruction information that correspond to virtual machine instructions constituting the virtual machine program. A set of next instruction information refers to one-bit information indicating whether a virtual machine instruction that immediately follows a currently executed instruction is an instruction whose execution results in the level of the stack 120 being increased or decreased. Next instruction information indicating the former is written as "U" and the latter as "D". This information is generated together with the virtual machine program from a source program using a virtual machine compiler of the present embodiment, which will be described later.

[0252] FIGS. 36A and 36B respectively show examples of next instruction information stored in the next instruction information storing unit 101 and virtual machine codes stored in the instruction storing unit 102. These virtual machine codes and next instruction information correspond to a virtual machine program with the same contents as the virtual machine program shown in FIG. 10A, i.e. a calculation of "2\*(3+4)". For example, next instruction information "U" is stored in locations specified by addresses "1" and "2" in the next instruction storing unit 101, since the corresponding virtual machine instruction "Push 2" in addresses "1" and "2" in the instruction storing unit 102 precedes an instruction "Push 3", that raises the level of the stack 120.

[0253] The decoding unit 103 reads virtual machine instructions successively from the instruction storing unit 102, decodes the virtual machine instruction referring to a corresponding set of next instruction information stored in

the instruction storing unit **102**, and outputs the result of the decoding to the executing unit **110**. The decoding unit **103** includes a next instruction information reading unit **104**, an instruction reading unit **105**, a search unit **106**, a program counter (PC) **107**, and a decode table **108**.

[0254] The PC **107** is a storage area to hold the address of a virtual machine instruction to be read next from the instruction storing unit **102** and the address of the corresponding next instruction information in the next instruction information storing unit **101**. In the present embodiment, these addresses are assigned the same address number and are updated by the executing unit **110**. The PC **107** is allocated physically to register #2 (r2) of the real machine **201**.

[0255] The instruction reading unit **105** reads a virtual machine instruction from the instruction storing unit **102** according to the address indicated by the PC **107** and outputs the read virtual machine instruction to the search unit **106**. In the same way, the next instruction information reading unit **104** reads a set of next instruction information from the next instruction information storing unit **101** specified by the address in the PC **107** and outputs the read information to the search unit **106**. This processing by the next instruction unit **104** is synchronized with the instruction reading unit **105**.

[0256] The decode table **108** stores the combinations of the next instruction information and opcodes corresponding to all the virtual machine instructions shown in FIG. 2 to be decoded and executed by the virtual machine **100**, a jump address of a microprogram in the microprogram storing unit **111** to which each combination jumps, and a number of operands that accompany each opcode. Each opcode has one combination with the next instruction information "U", and one with the next instruction "D". As in the prior art, opcodes are 1-byte long, and operands are counted in units of one byte.

[0257] FIG. 37 shows the stored contents of the decode table **108**, which corresponds to the decode table **4406** shown in FIG. 3 in the description of the prior art. Unlike the conventional decode table **4406**, the jump address **108C** and the number of operands **108D** in this decode table **108** correspond to two cases when the opcode **108A** is associated with next instruction information **108B** "U" and "D". As one example, for the opcode "Push", a jump address to a microprogram that processes "Push" assigned "U" is provided for cases when the opcode "Push" is associated with the next instruction information "U", and a jump address to a microprogram that processes "Push" assigned "D" is provided for cases when the opcode "Push" is associated with the next instruction information "D".

[0258] The search unit **106** receives an opcode of a virtual machine instruction from the instruction reading unit **105** and the next instruction information from the next instruction reading unit **104** as a combination, specifies an entry corresponding to the combination out of the decode table **108**, reads a jump address stored in the specified entry to output it as the decoded data to the executing unit **101**.

[0259] The executing unit **110** executes a microprogram corresponding to a virtual machine instruction using the decoded data sent from the search unit **106**. This executing unit **110** includes a microprogram storing unit **111** and a stack pointer (SP) **112**.

[0260] The microprogram storing unit **111** stores microprograms corresponding to the combinations of the virtual machine instructions to be decoded and executed by the virtual machine **100** and the next instruction information. These microprograms will be explained later in detail.

[0261] The SP **112** is a storage area to store an address of the top of the stack **120** as described in the prior art, and is allocated physically to a register #3 (r3) of the real machine **201**.

[0262] The stack **120** is a temporary LIFO storage area used by the executing unit **110** to execute microprograms for the decoded virtual machine program. This stack **120** includes the TOS variable **121**, the SOS (Second Of Stack) **122** and the memory stack **123**. The TOS variable **121** is a storage area for a value at the top of the stack **120** and is physically allocated to register #0 (r0) of the real machine **201**. The SOS variable **122** is a storage area for a value on the second level of the stack **120** and is physically allocated to register #4 (r4) of the real machine **201**. The memory stack **123** is a storage area for values on the third and lower levels and is allocated physically to the memory **202**.

[0263] Contents of the Microprogram Storing Unit **111**

[0264] FIGS. 38A and 38B respectively show microprograms in the microprogram storing unit **111** that correspond to the virtual machine instructions "Push" assigned "U" and "Push" assigned "D". FIGS. 39A, 39B, 40A, and 40B show microprograms corresponding to virtual machine instructions "Push" assigned "U" and "D", and virtual machine instructions "Mult" assigned "U" and "D". The instruction sequence shown in FIG. 41A forms the common latter part of the microprograms shown in FIGS. 39A and 40A that correspond to virtual machine instructions assigned "U". In the same way, the instruction sequence shown in FIG. 41B forms the common latter part of the microprograms shown in FIGS. 39B and 40B that correspond to virtual machine instructions assigned "D". The operation content of each real machine instruction in these microprograms are shown in FIG. 5.

[0265] By comparing these microprograms with the conventional microprograms shown in FIGS. 4A-4D and 12A-12D, it can be seen that the microprograms in the microprogram storing unit **111** of the virtual machine **100** in the present embodiment have the following characteristic. That is, with the present embodiment, different microprograms are prepared for a same type of virtual machine instruction and are selectively used depending on the next instruction information assigned to the virtual machine instruction. By considering how stack handling will be performed during the execution of the next virtual machine instruction, needless stack operations and pipeline disturbances due to true data dependency can be avoided. For instance, while the microprogram shown in FIG. 38B is for the virtual machine instruction "Push", it does not include an instruction to push a value stored in the SOS variable **122** to the memory stack **123** because the next instruction information assigned to this virtual machine instruction is "D", meaning that the execution of the next instruction will result in a pop. In this way, needless pushes to the memory are avoided in advance.

[0266] The virtual machine **100** has also another characteristic in that not only the storage area at the top of the stack **120** (the TOS variable **121**), but also the storage area on the

second level of the stack 120 (the SOS variable 122) are allocated to registers, not the memory. By doing so, both values used by an operation such as an addition can be held in registers, so that data transfer between the real machine 201 and the memory 202 can be performed less frequently. For instance, when an addition is performed, no data transfer between the registers and the memory 202 is necessary.

[0267] FIG. 42 is a state transition diagram showing changes in virtual machine instruction types. Here, each state in the state transition corresponds to an instruction type for each virtual machine instruction to be executed by the virtual machine 100 of the present embodiment. These instruction types are obtained by classifying all the combinations of virtual machine instructions to be decoded and executed by the virtual machine 100 and next instruction information, into the groups or instruction types, as indicated in the ovals in the figure, according to operations performed in the stack 120. Three numbers "X,Y(Z)" enclosed by each circle respectively denote a number of values used out of the stack by an operation, an increase in the number of stack levels due to the execution of the operation, and the next instruction information. For example, the "2,-1(U)" instruction type represents all virtual machine instructions that require two values for their operation, whose execution reduces the stack by one level, and that are assigned the next instruction information "U". An example of such is the virtual machine instruction "Add" that is assigned the next instruction information "U". The equation next to each oval of instruction type shows changes in the TOS variable 1221 and the SOS variable 122 resulting from the execution of the virtual machine instruction type in the oval, with "X" denoting an operand.

[0268] In this figure, any instruction belonging to an instruction type from which an arrow starts can be executed prior to the execution of any instruction belonging to the other instruction type indicated by the arrow. Different operations that can be executed prior to the execution of a next instruction are distinguished by arrows. Hereafter, these operations, which can be performed prior to the execution of the next instruction, are called preceding operations. In FIG. 42, all arrows that start at a same instruction type are the same type. After the execution of an instruction belonging to the instruction type "2,-1 (D)", for instance, a preceding operation shown by the arrow indicating "Pop SOS" can be executed before a next instruction which belongs to one of the following six instruction types: "2,-1(U)", "2,-1(D)", "1,0(U)", "1,0(D)", "1,-1(U)", and "1, -1(D)". These operations "Pop SOS" pops the value at the top of the memory stack 123 onto the SOS variable 122. Note that the unconditional branch instruction "Br" and the end instruction "Stop" are represented by "1,0(U)" or "1,0(D)", which indicate that an empty operation is performed for a value stored in the TOS variable 121.

[0269] In this way, this state transition diagram can be thought of as showing analyzing results which indicate the preceding operations for each virtual machine instruction of the virtual machine 100. These analysis results are reflected in the microprograms stored in the microprogram storing unit 111, so that preceding operations (shown by the different types of arrows) are included in the corresponding microprograms.

[0270] Operation of Virtual Machine

[0271] The following explains the processing of the virtual machine 100 whose construction has been explained above.

[0272] FIG. 43 is a flowchart showing the processing of the decoding unit 103 of this virtual machine. This figure corresponds to FIG. 6 in the description of the prior art. By comparing FIGS. 43 and 6, it can be observed that the processing flow of this decoding unit 103 is basically the same as that of the conventional decoding unit 4402, except that a new step (step 4906) has been added and that specific contents of the processing to search the decode table (step 4907) are different. In the new step, the next instruction information storing unit 101 reads next instruction information from the next instruction storing unit 101 in synchronization with the instruction reading unit 105.

[0273] FIGS. 44 and 45 are flowcharts respectively showing former and latter halves of the detailed processing for searching the decode table 108 shown in step 4907 in FIG. 43. This figure corresponds to FIG. 7 in the description of the prior art. As can be seen by comparing FIG. 7 with FIGS. 44 and 45, the processing for searching tables in the present embodiment differs from the conventional art in that the following steps are newly added. The search unit 106 refers to not only an opcode of a virtual machine instruction outputted from the instruction reading unit 105 but also the next instruction information outputted from the next instruction information reading unit 104 (steps 5003 and 5007). The search unit 106 then finds an entry corresponding to the combination of the opcode and the next instruction information from the decode table 108 when "Yes" is given in steps 5008 and 5009, refers to a jump address 108C and a number of operands 108D, and outputs them as decoded data to the executing unit 110.

[0274] FIG. 46 shows decoded data to be outputted successively to the executing unit 110 when the next instruction information and the virtual machine instructions are stored in the next instruction information storing unit 101 and the instruction storing unit 102 as shown in FIGS. 36A and 36B, respectively. FIG. 46 corresponds to FIG. 10C in the description of the prior art. As shown in the figure, jump addresses to microprograms that correspond to combinations of the next instruction information and a virtual machine instruction are outputted.

[0275] The processing of the executing unit 110 is basically the same as that of the prior art shown in FIG. 9. That is, the executing unit 110 initializes the PC 107 and the SP112 (step 4702) and repeats the following processing from steps 4703-4707, where the executing unit 110 reads decoded data transmitted from the decoding unit 103 (step 4704) and branches to a microprogram specified by a jump address included in the decoded data for its execution (step 4705).

[0276] FIGS. 47A and 47B show the states of the PC 107, the SP 112, the TOS variable 121, the SOS variable 122, and the stack 4420 before and after the execution of the each virtual machine instruction when the executing unit 110 executes the virtual machine program shown in FIG. 36B. This figure corresponds to FIGS. 11A and 11B, or FIGS. 13A and 13B in the description of the prior art. A set of next instruction information and a virtual machine instruction to be executed is shown on the left and right of a slash "/", within a transition arrow pattern. The calculation of the arithmetic expression "2\*(3+4)" is completed when PC 4404 indicates "9", as in the description of the prior art.

[0277] The characteristics observed in states shown in FIGS. 47A and 47B are, for instance, that after the execution of the virtual machine instruction “U/Push 3”, the value in the SOS variable 122 has already been stored on the top of the memory stack 123, or that after the execution of the virtual machine instruction “D/Push 4”, contents of the SP 112 and the memory stack 123 have not changed. These are the result of the execution of the preceding operations based on the analysis shown by the state transition diagram described above.

[0278] FIGS. 48-51 show pipeline flows of the real machine 201 when the virtual machine 100 of the present embodiment executes a part of the virtual machine program shown in FIG. 36B, more specifically microprograms shown in FIGS. 41B and 40B, that respectively correspond to jump processing of the latter half of the virtual machine instruction “Add” assigned “D” with address “7” and multiplication processing of the first-half of the instruction “Mult” assigned “D” with address “8”. FIGS. 48 and 49 show the cases when one clock cycle is required before using a value obtained through memory reference (MEM) for a standard machine and a superscalar machine, respectively. FIGS. 50 and 51 show the cases requiring two clock cycles for a standard machine and a superscalar machine, respectively. These four figures correspond to FIGS. 23-26 for the first conventional technique.

[0279] This series of microprograms shown in FIGS. 12D and 12B contain two significant true dependencies between instructions. The first exists between instruction “Load” for reading a jump address and instruction “Jump” for jumping to that address. These instructions are included in the microprogram for jump processing shown in FIG. 12D corresponding to a virtual machine instruction “Add”. The second true dependency exists between instruction “Load” for reading a variable from the memory stack and “Mult” for multiplication processing. These instructions are included in the microprogram shown in FIG. 12C corresponding to a virtual machine instruction “Mult” for multiplication processing.

[0280] In the pipeline flow shown in FIG. 48, the processing is only disturbed by one instruction cancellation caused in relation to the execution of the preceding real machine instruction “Jump”, so that the whole processing is completed in 11 cycle clocks. As can be seen by comparing this flow with that of FIG. 23, the execution speed of this virtual machine is the same as that of the conventional virtual machine described in the first conventional technique when the real machine 201 is a standard machine capable of using a memory reference value one clock cycle after a memory reference.

[0281] In the pipeline flow shown in FIG. 49, the first and the second data dependencies described in the first conventional technique are absorbed by the virtual machine 100 of the present embodiment. As a result, this pipeline flow is only disturbed by three instruction cancellations caused in relation to the execution of the preceding real machine instruction “Jump r1”, so that the whole processing is completed in 9 clock cycles. As can be seen by comparing this figure with that shown in FIG. 24, when the real machine 201 is a superscalar machine capable of using a memory reference value one clock cycle after a memory reference, the virtual machine 100 of the present embodiment has an

execution speed 22% higher than that of the virtual machine described in the first conventional technique that requires 11 clock cycles.

[0282] In the microprogram corresponding to the virtual machine instruction “Add”, instructions for the preceding operations, which are “Load r4, [r2]” and “Dec r3”, for the next virtual machine instruction “Mult” are executed, and as a result, a sufficient time is secured between a memory reference (Load r1, [r2]) and a branch (Jump r1) so that the disturbance in the pipeline flow is absorbed. Here, “Load r4, [r2]” and “Dec r3” for the preceding operations denote the popping from the memory stack 123 to the SOS variable 122 and a decrementing of the SP 112, respectively.

[0283] In the pipeline shown in FIG. 50, for the same reason described above, with the virtual machine 100 of the present embodiment, the first and the second data dependencies described in the first prior art are absorbed. As a result, the pipeline flow is only disturbed by the cancellation of one instruction necessitated by the execution of the preceding real machine instruction “Jump r1”, so that the whole processing is completed in 11 clock cycles. As can be seen by comparing this pipeline flow with that shown in FIG. 25, when the real machine 201 is a standard machine capable of using a memory reference value two clock cycles after a memory reference, the virtual machine 100 of the present embodiment has a performance speed 18% higher than that of the conventional virtual machine described in the first conventional technique that requires 13 clock cycles.

[0284] In the pipeline shown in FIG. 51, a number of hazards caused by the first data dependency decreases and the second data dependency is absorbed by the virtual machine 100 of the present embodiment. As a result, the pipeline flow is only disturbed by a hazard for one clock cycle resulting from the first data dependency and by the cancellation of five instructions due to the execution of the preceding real machine instruction “Jump r1”, so that the whole processing is completed in 10 clock cycles. As can be seen by comparing this pipeline flow with that shown in FIG. 26, when the real machine 201 is a standard machine capable of using a memory reference value two clock cycles after a memory reference, the virtual machine 100 of the present embodiment has a performance speed 30% higher than that of the virtual machine described as the first conventional technique that requires 13 clock cycles.

[0285] As has been described, the virtual machine 100 of the present embodiment executes a virtual machine instruction by referring to the corresponding next instruction information and performing stack handling, which is a preceding operation for the execution of the immediately following virtual machine instruction, between executions of two real machine instructions that have a true dependency with one another.

[0286] Construction of the Virtual Machine Compiler

[0287] The following explains a virtual machine compiler for the above virtual machine 100.

[0288] FIG. 52 is a block diagram showing the construction of a virtual machine compiler 3400 for the above virtual machine 100. The input to this virtual machine compiler is a source program 3404 written in a high-level language. The virtual machine compiler 3400 is a cross compiler for

generating a virtual machine program **3405A** composed of the specific virtual machine instructions shown in **FIG. 2** of the above virtual machine **100** and sets of next instruction information **3405B** that correspond to the virtual machine instructions. This virtual machine compiler **3400** includes an instruction sequence converting unit **3402**, a next instruction information generating unit **3401**, and a relation associating unit **3403**.

[0289] The instruction sequence converting unit **3402** receives the source program **3404** via a circuit S from the network card **208** or the hard disk **207**, and performs syntactic analysis to convert the source program **3404** into a virtual machine instruction sequence containing virtual machine instructions specific to the above virtual machine **100**. The instruction sequence converting unit **3402** successively outputs the converted virtual machine sequence to the next instruction information generating unit **3401** and the relation associating unit **3403** via circuits C1 and C3.

[0290] The next instruction information unit **3401** receives virtual machine instructions from the instruction sequence converting unit **3402**, specifies a set of next instruction information for each virtual machine instruction, and outputs the specified sets of next instruction information to the relation associating unit **3403** in order via a circuit C2. The instruction sequence converting unit **3402** and the next instruction information generating unit **3401** adjust timing for outputting the virtual machine instructions and the next instruction information so that inputs of a virtual machine instruction and a corresponding set of next instruction information to the relation associating unit **3403** are synchronized.

[0291] The relation associating unit **3403** associates a virtual machine instruction outputted from the instruction sequence converting unit **3402** with a corresponding set of next instruction information outputted from the next instruction information generating unit **3401** as a pair, and outputs each virtual machine instruction and next instruction information to a storage area like the memory **202** or the hard disk **207** as a final output program **3405** via circuits D1 and D2.

[0292] **FIGS. 53 and 54** shows data constructions of the source program **3404** to input to the instruction sequence converting unit **3402** via the circuit S. **FIG. 53** shows a tree construction corresponding to an instruction sequence  $x:=(1+2)*(3+4)$  of the source program **3404**, and **FIG. 54** shows a data construction of each node constituting the tree. A node corresponds to each instruction making up the instruction sequence in the source program **3404**, and contains an instruction type **5201**, a pointer to left sub-tree **5202**, and a pointer to right sub-tree **5203**.

[0293] Operation of Virtual Machine Compiler

[0294] The following describes the processing of the virtual machine compiler **3400** that processes the source program **3404** that has the data construction described above.

[0295] **FIG. 55** is a flowchart showing the procedure of the instruction sequence converting unit **3402**. The instruction sequence converting unit **3402** reads an instruction sequence of the source program **3404** represented by the tree structure (step **5402**) and initializes a calculation stack used to track each branch of the tree construction (step **5403**). The instruction sequence converting unit **3402** then sets a pointer to a root node in the variable ptr (step **5404**), generates a

virtual machine instruction sequence, i.e. virtual machine code corresponding to the instruction sequence represented in the tree construction (step **5405**), and outputs it in units of bytes to the next instruction information generating unit **3401** and the relation associating unit **3403**.

[0296] **FIG. 56** shows the detailed processing of step **5405** in **FIG. 55**. The instruction converting unit **3402** repeats the following processing, where a node placed on the left branch is processed (steps **5603-5606**) before a node on the right branch (steps **5607-5610**). Numerical values and addresses included in instruction types **5201** are outputted as they are, and other codes are outputted after being converted to a corresponding virtual machine code (steps **5611-5613**). Note that the processing from steps **5601-5614** is invoked on a recursive call in steps **5605** and **5609** so that this processing is repeated for all the nodes contained in the tree construction.

[0297] **FIGS. 57A-57D** are flowcharts showing the detailed processing of step **5613** in **FIG. 56**. These flowcharts correspond to the source program shown in **FIG. 53**. The instruction sequence converting unit **3402** generates either "Push", "Mult", "Pop", or "Add" opcode of a virtual machine instruction according to a stored value in the variable knd of each instruction type **5201** of a node (steps **5901-5909**).

[0298] **FIG. 58** is a flowchart showing the processing of the next instruction information generating unit **3401**. The next instruction information generating unit **3401** receives virtual machine codes, which are successively outputted from the instruction sequence converting unit **3402**, in units of bytes (step **5502**), and judges whether each virtual machine code except for the virtual machine code sent using the first one byte is an operand, "Push" opcode of a virtual machine instruction, or an other opcode. The next instruction information generating unit **3401** then specifies a set of next instruction information Next corresponding to the virtual machine code and outputs the information Next to the relation associating unit **3403** (steps **5503-5509**). Here, a set of next instruction information to be output last is fixed as "U" (step **5510**).

[0299] **FIG. 59** shows the processing of the relation associating unit **3403**. The relation associating unit **3403** initializes a variable prv that stores a set of next instruction information of a virtual machine instruction processed immediately before and an address Addr of a virtual machine code and associated next instruction information to be generated (step **6002**). The relation associating unit **3403** then repeats the following processing (steps **6004-6010**) until it judges that there are no virtual machine code to be read from the instruction sequence converting unit **3402** (step **6003**).

[0300] The relation associating unit **3403** receives a 1-byte virtual machine code and the corresponding next instruction information Next from the instruction sequence converting unit **3402** and the next instruction information generating unit **3401** via the circuits C1 and C2, respectively (steps **6004** and **6005**). The relation associating unit **3403** then judges whether the next instruction information Next is "X" indicating that the present next instruction information is the same as the immediately preceding information (step **6006**), and determines the next instruction information now of the virtual machine code (steps **6007** and **6008**). Following this,

the relation associating unit **3403** outputs the determined next instruction information now and the virtual machine code as a pair to a location specified by the address Addr in a storage area, such as the memory **202**, (step **6009**) and prepares for the processing of the next virtual machine code (step **6010**).

[**0301**] In this way, the virtual machine compiler **3400** of the present embodiment generates a virtual machine program used for the virtual machine **100** of the present embodiment from the source program **3404** written in high-level language. This generated virtual machine program contains a virtual machine instruction sequence and sets of next instruction information, to be respectively stored in the instruction storing unit **102** and the next instruction information storing unit **101** of the virtual machine **100** shown in **FIG. 35**.

[**0302**] Here, note that input to the virtual machine compiler **3400** of the present embodiment is not limited to a source program represented with a tree construction such as the source program **3403**, but may be text written in a programming language such as C. In such a case, the instruction sequence converting unit **3402** may perform a preceding operation to convert the text to intermediate code using a tree construction or a three-operand method.

[**0303**] Second Embodiment

[**0304**] The following describes the virtual machine of the second embodiment, which execution rate is not affected by an interrupt processing.

[**0305**] Construction of the Virtual Machine

[**0306**] **FIG. 60** is a block diagram showing the construction of the virtual machine **3500** of the present embodiment. This virtual machine **3500** includes an instruction storing unit **4401**, a decoding unit **3502**, an interrupt controlling unit **3510**, an executing unit **4410**, and a stack **4420**.

[**0307**] As can be seen by comparing **FIG. 60** with **FIG. 1**, this virtual machine **3500** includes basically the same elements as the conventional virtual machine **4400**. These elements in the two figures are assigned common numbers, and explanation of these elements will be omitted here.

[**0308**] The differences between the conventional virtual machine **4400** and this virtual machine **3500** are as follows. First, in addition to the elements included in the conventional machine **4400**, this virtual machine **4400** includes an interrupt controlling unit **3510** for controlling and executing processing that corresponds to an interrupt request to this virtual machine **3500**. Secondly, the decoding unit **3502** outputs a control signal and decoded data to the branch instruction detecting unit **3505**. Finally, the microprogram storing unit **4411** of the executing unit **3515** newly stores an interrupt handling program **3516** which is a real machine program for interrupt handling. The following explanation focuses on these new aspects of the virtual machine **3500** that are not included in the conventional virtual machine **4400**.

[**0309**] The interrupt controlling unit **3510** detects if there is an interrupt request every time the virtual machine **3500** decodes and executes a branch instruction, and controls the processing to have the executing unit **4410** perform necessary interrupt handling. The interrupt controlling unit **3510**

includes a branch instruction detecting unit **3505**, an interrupt instruction inserting unit **3506**, and an interrupt state storing unit **3507**.

[**0310**] The branch instruction detecting unit **3505** receives decoded data from the search unit **4405** via a signal line D1, and judges if the received decoded data is a jump address of a microprogram corresponding to one of the following branch instructions of "Br", "Brz", "Brnz"<sub>1</sub> "Call", and "Ret". If so, the branch instruction detecting unit **3505** turns on the signal line C2 and outputs the decoded data to the interrupt instruction inserting unit **3506**, and if not, outputs the data with the signal line C2 left off.

[**0311**] The interrupt state storing unit **3507** is a storage area to store a state variable ID for specifying if an interrupt request to the virtual machine **3500** exists and, if so, a type of the interrupt. This interrupt state storing unit **3507** is physically allocated to a register of the memory **202** or the network card **208**, for instance.

[**0312**] The interrupt instruction inserting unit **3506** is notified via the signal line C2 that the branch instruction detecting unit **3505** has detected a branch instruction. The interrupt instruction inserting unit **3506** then checks if there is an interrupt request by referring to the state variable ID stored at that point in the interrupt state storing unit **3507**. If there is an interrupt request, the interrupt instruction inserting unit **3506** outputs the state variable ID and the decoded data for having an interrupt handling performed which is a jump address of the interrupt handling program **3516** of the microprogram storing unit **4410**. This output is performed preceding the output of another decoded data for the detected branch instruction.

[**0313**] The interrupt handling program **3516** is a real machine program that reads an interrupt vector stored in the address on the memory **202** based on the state variable ID outputted from the interrupt instruction inserting unit **3506**, and processes a subroutine in a location indicated by the interrupt vector.

[**0314**] Operation of Virtual Machine

[**0315**] The following describes the processing of the virtual machine **3500** that has the above construction.

[**0316**] **FIG. 61** is a flowchart showing the detailed processing for outputting decoded data and searching the table by the decoding unit **3502**. This figure corresponds to **FIG. 7** in the description of the prior art.

[**0317**] The difference between these flowcharts lies in the processing for outputting decoded data (steps **6108-6111**).

[**0318**] That is, the search unit **4405** reads a jump address corresponding to an opcode of a virtual machine instruction outputted from the instruction reading unit **4403** (step **6106**), and outputs the read jump address as decoded data to the branch instruction detecting unit **3505** via a signal line D1 with a signal line C1 on (steps **6108-6110**).

[**0319**] **FIG. 62** is a flowchart showing the processing of the branch instruction detecting unit **3505**. The branch instruction detecting unit **3505** reads decoded data via a signal line D1, stores it temporarily as ddata (steps **6202-6203**), and judges if the decoded data ddata is a jump address of a microprogram by referring to a state of the signal line C1 (step **6204**). If so, the branch instruction detecting unit

**3505** also judges if the jump address is for a microprogram corresponding to one of the branch instructions “Br”, “Brz”, “Brnz”, “Call”, and “Ret” that are stored in the branch instruction detecting unit **3505** in advance (step **6205**). If so, the branch instruction detecting unit **3505** turns the signal line **C2** on (step **6206**) and outputs the decoded data **ddata**, which has been temporarily stored (steps **6206-6208**). If not, the decoded data **ddata** is outputted with the signal line **C2** turned off (steps **6207-6208**). FIG. 63 is a flowchart showing the processing of the interrupt instruction inserting unit **3506**. The interrupt instruction inserting unit **3506** reads decoded data via the signal line **D2**, stores it as **ddata2** temporarily (steps **6302-6303**), and judges if the read decoded data **ddata2** is a jump address of a microprogram corresponding to one of the above branch instructions referring to a state of the signal line **C2** (step **6304**). If so, the interrupt instruction inserting unit **3506** reads a state variable **ID** from the interrupt state storing unit **3507** (step **6305**), and judges if an interrupt has been generated by referring to the state variable **ID** (step **6303**). If so, the interrupt instruction inserting unit **3506** outputs the state variable **ID** and the jump address of the interrupt handling program **3516** to the executing unit **4410** as decoded data for having a predetermined interrupt handling performed (step **6307**). Following this, the interrupt instruction inserting unit **3506** outputs other decoded data **ddata2** for the branch instruction that has been temporarily stored to the executing unit **4410** (step **6308**). As a result, the executing unit **3515** executes the interrupt handling program **3516** based on the state variable **ID** prior to the execution of the branch instruction.

[0320] On the other hand, if the interrupt instruction inserting unit **3506** judges that the decoded data inputted via the signal line **D2** is not a jump address of a microprogram for a branch instruction (step **6304**), or that no interrupt has been generated (step **6306**), then the temporarily stored decoded data **ddata2** is simply outputted to the executing unit **4410** (step **6308**).

[0321] In this way, the virtual machine **3500** of the present embodiment checks whether an interrupt has occurred to the virtual machine **3500** each time it decodes and executes a branch virtual machine instruction, and if so, interrupt handling is additionally performed.

[0322] Compared with a conventional virtual machine **4400**, the virtual machine **3500** of the present embodiment needs to execute one extra branch instruction for interrupt handling each time a virtual machine branch instruction is executed. As a result, the number of accesses to memory increases by one for each virtual machine branch instruction. However, in a normal machine program, an average of six non-branch instructions exist between branch instructions, so that the increased number of accesses to the memory for one instruction becomes less than 0.2. Accordingly, by using the above interrupt handling function of the present embodiment for the virtual machine **100** of the first embodiment, the number of accesses to the memory can be reduced as a whole, and a virtual machine with an interrupt handling function and improved performance speed can be achieved without overriding the effect of the **TOS** variable.

[0323] As has been described, the virtual machine **3500** of the present embodiment includes the interrupt controlling unit **3510** between the decoding unit **3502** and the executing unit **4410**, and interrupt detection and handling are carried

out only when the branch instruction detecting unit **3505** decodes and executes a virtual machine branch instruction. Accordingly, an interrupt detection is only performed at a more suitable frequency, and decreases in performance efficiency can be suppressed more than when interrupt detecting and handling are performed for every instruction execution.

[0324] Note that, for the present embodiment, a virtual machine instruction is detected by monitoring decoded data transmitted from the decoding unit **3502**, although this detection may be achieved by monitoring each opcode of a virtual machine instruction inputted to the decoding unit **3502**.

[0325] Instead of monitoring decoded data sent from the decoding unit **3502** to find a virtual machine branch instruction, the procedure of the interrupt instruction inserting unit **3506** may be provided to microprograms in the microprogram storing unit **4411** that correspond to branch instructions. This provides the same effect as described above to the virtual machine of the present embodiment.

[0326] Third Embodiment

[0327] The following describes a virtual machine of the third embodiment that can perform an interrupt handling while minimizing decreases in performance efficiency.

[0328] Construction of the Virtual Machine

[0329] FIG. 64 is a block diagram showing the construction of the virtual machine **3600** of the present embodiment. This virtual machine **3600** includes an instruction storing unit **4401**, a decoding unit **3502**, an interrupt controlling unit **3610**, an executing unit **4410**, and a stack **4420**.

[0330] As can be seen by comparing FIG. 64 with FIG. 60, the present virtual machine **3600** has almost the same construction as the virtual machine **3500** of the second embodiment. The differences between the two lie in a block converting unit **3605** replacing the branch instruction detecting unit **3505** of the second embodiment and in connections of the block converting unit **3605**. The following explanation focuses on these differences between the present virtual machine **3600** and the virtual machine **3500** of the second embodiment. The block converting unit **3605** converts the virtual machine codes decoded by the virtual machine **3600** into blocks, which is to say, detects if a predetermined number of virtual machine codes 10 byte, for instance, have been decoded and notifies the result of the detection to the interrupt instruction inserting unit **3506**.

[0331] Operation of Virtual Machine

[0332] The following describes the processing of the virtual machine **3600** that have the above construction.

[0333] FIG. 65 is a flowchart showing the processing of the block converting unit **3605**. The block converting unit **3605** reads a set of decoded data inputted via a signal line **D1**, temporarily stores it as **ddata** (steps **6402-6403**), and reads a value of **PC 4404** at that point (step **6404**), or other words, checks an address of a virtual machine code corresponding to the decoded data outputted from the decoding unit **3502**.

[0334] Following this, the block converting unit **3605** divides the read **PC** value by a stored constant **bsize** to generate a remainder **m** (step **6405**), and judges if the

remainder  $m$  is zero (step 6404). If so, the block converting unit 3605 turns a signal line C2 on (step 6407) and outputs the ddata that has been temporarily stored (steps 6407-6409). If judged not (step 6406), the block converting unit 3605 outputs the stored ddata with the signal line C2 being left off (steps 6407-6409).

[0335] As in the second embodiment, the interrupt instruction inserting unit 3506 only checks if an interrupt has occurred only when the signal line C2 is on. If so, the interrupt instruction inserting unit 3506 outputs another set of decoded data for an interrupt handling to the executing unit 4410, the decoded data containing a jump address of an interrupt handling program stored in the microprogram storing unit 4411 and a state variable ID.

[0336] In this way, an interrupt occurring to this virtual machine 3600 is checked every time the virtual machine 3600 has decoded a predetermined number  $bsize$  of virtual machine codes, and if an interrupt has occurred, interrupt handling is additionally performed. Accordingly, an interrupt detection is performed only once for a block of virtual machine codes whose number is specified by a constant  $bsize$ .

[0337] Accordingly, by setting a value higher than a certain value in the constant  $bsize$  and using the above interrupt handling function of the present embodiment for the virtual machine 100 of the first embodiment, the number of accesses to the memory can be reduced as a whole, and a virtual machine with an interrupt handling function and improved performance speed can be achieved without overriding the effect of the TOS variable whereby a reduced number of memory accesses can be made.

[0338] Although the block converting unit 3605 of the present virtual machine 3600 refers to the PC 4404, this reference does not increase the number of memory accesses since the PC 4404 is associated to register #2 ( $r2$ ) of the real machine 201.

[0339] Also, with the present virtual machine 3600, the number of memory accesses can be flexibly controlled by changing a value of the constant  $bsize$ .

[0340] The decoding unit of the present embodiment compares the constant  $bsize$  with a value of PC 4404 corresponding to decoded data sent from the decoding unit 3502, although the constant  $bsize$  may be compared with a value of an internal counter that is provided in the decoding unit 3502 and counts a number of "on" signals on the signal line C1. In this case, an interrupt detection processing is performed for a group of virtual machine codes corresponding to not a predetermined number of bytes but a predetermined number of instructions.

[0341] With the present embodiment, the interrupt controlling unit 3610 independently performs blocking, although the blocking may be performed by the executing unit 4410 referring to the PC 4404, if the procedure of the interrupt controlling unit 3610 is additionally stored in the microprogram storing unit 4411.

[0342] Fourth Embodiment

[0343] The following describes the virtual machine of the fourth embodiment. This virtual machine is highly independent of the architecture of a real machine.

[0344] Construction of the Virtual Machine

[0345] FIG. 66 is a block diagram showing the construction of the virtual machine 3700 in this fourth embodiment. This virtual machine 3700 includes an instruction storing unit 3701, a decoding unit 4402, an executing unit 3710, and a stack 4420.

[0346] As can be seen by comparing FIG. 66 with FIG. 1, the present virtual machine 3700 has almost the same construction as the conventional virtual machine 4400. The differences between the two lie in the content of the executing unit 3710, in the executing unit 3710 being provided with the area judging unit 3704 and the address converting unit 3705, and in the provision of the real machine function storing unit 3706. The following explanation focuses on these differences between the present virtual machine 3700 and the conventional virtual machine 4400.

[0347] The real machine function storing unit 3706 stores a set of the functions (called "real machine functions") that are included in real machine instructions beforehand. In other words, the real machine function storing unit 3706 stores a set of the functions that execute the routine processing required by virtual machine programs as an execution library. This real machine function storing unit 3706 is physically assigned to an area in the memory 202. As one specific example, a total of  $(RM_{max}-RM_{min}+1)$  machine functions numbered from the 0<sup>th</sup> to the  $(RM_{max}-RM_{min})^{th}$  are stored.

[0348] The instruction storing unit 3701 stores not just the virtual machine program to be executed, but also a real machine function table beforehand. This real machine function table is a set of pointers (start addresses) for the different real machine pointers stored in the real machine function storing unit 3706.

[0349] FIG. 67 shows a memory map of the instruction storing unit 3701, which is to say how different memory areas in the instruction storing unit 3701 are used when seen from the virtual machine 3700. The area between the addresses  $VM_{min}$  and  $VM_{max}$  is assigned to the virtual machine program 6501, which is to say, to an area where a set of the functions given in virtual machine instructions are arranged. In the following area between the addresses  $RM_{min}$  and  $RM_{max}$  is assigned to an area that stores the real machine function table 6502. Note that this area of the real machine function table 6502 is located directly after the virtual machine program 6501. This means that the address  $RM_{min}$  is equal to the address  $VM_{max}+1$ .

[0350] FIG. 68 shows the construction of the real machine function table 6502 shown in FIG. 67. In the area of the instruction storing unit 3701 with the addresses  $RM_{min} \sim RM_{max}$ , pointer to the real machine functions numbered 0 $\sim$  $(RM_{max}-RM_{min})$  are given. However, these pointers are stored in reverse order to the assignment of addresses. As one example, the 0<sup>th</sup> real machine function is the function executed when the virtual machine function located at the address  $RM_{max}$  is called. Similarly, the  $(RM_{max}-RM_{min})^{th}$  real machine function is the function executed when the virtual machine function located at the address  $RM_{min}$  is called.

[0351] The area judging unit 3704 oversees the decoded data outputted by the decoding unit 4402 and, when a function call instruction "Call" is to be executed by the



executing unit **3710**, judges before the function call is performed whether the called function is in the virtual machine program **6501** or in the area where the real machine function table **6502** is located.

[0352] The address converting unit **3705** operates as follows.

[0353] When the area judging unit **3704** judges that the virtual instruction to be executed is a function call instruction “Call” that calls a function in the real machine function table **6502**, the address converting unit **3705** directly has the real machine **201** execute a real machine function in the real machine function storing unit **3706** that is indicated by the function pointer in the real machine function table **6502** that corresponds to the call address.

[0354] Operation of Virtual Machine

[0355] The following describes the operation of the virtual machine **3700**. FIG. 69 is a flowchart that shows the operation of the executing unit **3710** in the virtual machine **3700**. This drawing focuses in particular on the operation of the area judging unit **3704** and the address converting unit **3705** when decoded data for a function call operation “Call” has been sent from the decoding unit **4402**.

[0356] The area judging unit **3704** oversees the decoded data sent from the search unit **4405** and the state of the signal line R. On discovering that the operand of the function call instruction “Call” has been sent from the decoding unit **4402**, the area judging unit **3704** judges, before the function call instruction is executed, whether the call address Jaddr indicated by the operand is within a range given as the addresses  $RM_{min}$ – $RM_{max}$ , and by doing so judges whether the call address is located in the area that stores the real machine function table **6502** (steps **6802**–**6804**).

[0357] When the call address Jaddr is judged as being in this area, the address converting unit **3705** calculates an index idx for the real machine function table **6502** corresponding to the call address Jaddr, based on the reverse order described above (step **6805**). The address converting unit **3705** then reads the pointer ptr stored in the entry of the real machine function table **6502** indicated by the index idx (step **6806**). The executing unit **3710** then directly executes the real machine function in the real machine function storing unit **3706** shown by the pointer ptr in place of the original virtual machine instruction “Call” (step **6807**).

[0358] On the other hand, when the area judging unit **3704** judges that the call address Jaddr of the function call instruction “Call” is not in the same area as the real machine function table **6502**, the executing unit **3710** proceeds with the execution of a standard function call (steps **6808**–**6810**). This means that the executing unit **3710** stores the return address (steps **6808**, **6809**), and then executes the virtual machine function located at the call address Jaddr (step **6810**).

[0359] In this way, when the call address Jaddr of the virtual machine instruction “Call” belongs to the area of the virtual machine program **6501**, the virtual machine function is called as it is. However, when the call address Jaddr belongs to the real machine function table **6502**, the corresponding real machine function is executed.

[0360] As can be seen from the memory map shown in FIG. 67, switches between executing a virtual machine

function or a real machine function in response to a function call instruction “Call” can be easily achieved by shifting the boundary line between the areas **6501** and **6502**. As one example, when the address  $VM_{max}$  that marks the boundary is lowered, the address  $RM_{min}$  is also lowered, so that for a function call instruction “Call” with the same call address, a switch can be made from having a virtual machine function executed to having a real machine function executed. In the same way, when the address  $VM_{max}$  that marks the boundary is raised, a switch can be made from having a real machine function executed to having a virtual machine function executed.

[0361] As described above, the virtual machine **3700** of the present embodiment achieves control that calls virtual machine functions as they are or has real machine functions performed in place of virtual machine functions based on the setting of just one parameter  $VM_{max}$ . This means that the virtual machine **3700** has a favorable architecture for a virtual machine that is enacted on a variety of real machines and computer environments. This is because before execution a virtual machine program can be partially converted into real machine functions in keeping with a variety of real machines and computers that have different architectures. Here, the division into parts executed as virtual machine functions and into parts executed as real machine functions can be separately determined for each different architecture.

[0362] In this way, no deterioration in processing speed is observed, and a virtual machine that is highly independent of the architecture of real machines can be realized.

[0363] Note that while the present embodiment states that only the virtual machine program **6501** is located in the area between the addresses  $VM_{min}$  and  $VM_{max}$  in the instruction storing unit **3701**, this is not a limitation for the present invention. As one example, FIG. 70 shows that memory attributes for each address (“V” or “R”), and, corresponding to these attributes, data (a virtual machine program) or an index for the real machine function table may be stored. By doing so, it is possible to switch between executing a virtual machine function as it is and executing a real machine function in response to virtual machine functions that call the same address, without shifting the boundary line  $VM_{max}$ .

[0364] Fifth Embodiment

[0365] The following describes the virtual machine system of the fifth embodiment of the present invention. This embodiment reduces the processing load for converting virtual machine programs into cache blocks and the time required by a JIT compiler to compile the virtual machine program.

[0366] Construction of Virtual Machine

[0367] FIG. 71 is a block diagram showing the construction of the virtual machine **3800** in this fifth embodiment. This virtual machine **3800** includes an instruction storing unit **3801**, a decoding unit **3802**, an executing unit **3810**, and a stack **4420**.

[0368] As can be seen by comparing FIG. 71 with FIG. 1, the present virtual machine **3800** has almost the same construction as the conventional virtual machine **4400**. The differences between the two lie in the content of the executing unit **3810**, in the construction of the PC **3804**, and in the branch destination converting unit **3811** being added to the

executing unit **3810**. The following explanation focuses on these differences between the present virtual machine **3800** and the conventional virtual machine **4400**.

[0369] The instruction storing unit **3801** stores the virtual machine program to be executed split into units called instruction blocks. The instruction storing unit **3801** is composed of a plurality of instruction block storing areas **3852a~3852d** that each store an instruction block.

[0370] In this embodiment, an instruction block refers to a basic block in the virtual machine program to which a unique identifier has been assigned and to which a branch instruction for continuing the logical flow of the virtual machine program has been appended. These instruction blocks are created by a special compiler for the virtual machine **3800** that is described later in this embodiment. Note that a basic block is an instruction sequence that starts with an instruction that is the sole entry point into the basic block and ends with an instruction that is the sole exit point from the basic block. In this embodiment, the identifier of an instruction block is composed of address information that specifies the start of the instruction block in an instruction block storing area.

[0371] The instruction block storing areas **3852a~3852d** each include an identifier storing area **3853a**, a non-branch instruction storing area **3854a~3854d** that stores instructions, out of the virtual machine instructions that belong to the corresponding instruction block, that are not branch instructions (such instructions hereafter being called “non-branch instructions”), and a branch instruction storing area **3855a~3855d** that stores only the branch instructions in the corresponding instruction block.

[0372] FIG. 72 shows an example of the stored state of a virtual machine program that has been stored in the instruction storing unit **3801**. This shows the case when the sample virtual machine program shown in FIG. 27 is stored.

[0373] As shown in FIG. 72, the virtual machine program is divided into four instruction blocks **3852a~3852d**. These instruction blocks **3852a~3852d** are composed of the instruction block identifiers **3853a~3853d**, the non-branch parts **3854a~3854d** that include all parts of the instruction block aside from the branch instructions, and the branch parts **3855a~3855d** that include the branch instructions located at the end of basic blocks and the branch instructions used for linking instruction blocks to the following basic block.

[0374] Note that the virtual machine programs shown in FIG. 72 and in FIG. 27 have the control flow shown in FIG. 73 and so have effectively the same processing content. This should be clear from the meanings of the virtual machine instructions shown in FIG. 2.

[0375] PC **3804** includes the identifier segment register **3804a** and the offset counter **3804b**. The identifier segment register **3804a** stores a segment address that is equivalent to the identifier of the instruction block that includes the virtual machine code in the instruction storing unit **3801** which should be read next. This segment address is hereafter called the “identifier segment”. The offset counter **3804b** stores an offset for the instruction block including that virtual machine code.

[0376] Note that the present virtual machine **3800** performs 16-bit addressing, as shown in FIG. 74, with the

upper 8 bits being the identifier segment and the lower 8 bits being the offset. This is to say, an 8-bit identifier segment is stored in the identifier segment register **3804a** and an 8-bit offset is stored in the offset counter **3804b**. The 16-bit address given by linking these together specifies one virtual machine code in the instruction storing unit **3801**. The branch destination converting unit **3811** operates as follows. When a branch instruction is executed by the executing unit **3810**, the branch destination converting unit **3811** updates the instruction block identifier that is the branch destination using the combination of the identifier segment and offset, and stores the converted result in the PC **3804**.

[0377] Operation of Virtual Machine

[0378] The following describes the operation of the virtual machine **3800**.

[0379] The decoding unit **3802** and the executing unit **3810** operate in almost the same way as the corresponding components in the conventional virtual machine **4400**. The differences between the two are that during normal operation, only the offset counter **3804b** of the PC **3804** is updated by the executing unit **3810**, and that when a branch is executed, the identifier segment register **3804a** and the offset counter **3804b** of the PC **3804** are updated by the branch destination converting unit **3811**.

[0380] FIG. 75 is a flowchart showing the operation of the branch destination converting unit **3811** in the executing unit **3810**. This branch destination converting unit **3811** first obtains the operand of a branch instruction, which is to say the 8-bit instruction block identifier Jaddr, from the decoding unit **3802** (step **8102**). The branch destination converting unit **3811** sets this as the identifier segment of the branch destination, sets the offset as zero, and generates a 16-bit physical address which it uses to update the identifier segment register **3804a** and the offset counter **3804b** of the PC **3804** (step **8103**).

[0381] FIG. 76 shows this address conversion by the branch destination converting unit **3811**, where a logical address and identifier in the virtual machine program shown in FIG. 72 are replaced with a physical address. As one example, the operand “x03” of the branch instruction “Brz” in the instruction block with the identifier number **1** in FIG. 72 is converted by the branch destination converting unit **3811** into the physical address “x0300” at the start of the instruction block with the identifier number **3**.

[0382] In this way, whenever the executing unit **3810** executes a branch instruction, the executing unit **3810** performs control so that processing branches to the start of the instruction block indicated by the operand of the branch instruction. By doing so, the virtual machine **3800** decodes and executes virtual machine programs that have been stored divided into instruction blocks using effectively the same procedure that is used for programs that are not divided into instruction blocks.

[0383] Construction of the Virtual Machine Compiler

[0384] The following describes a virtual machine compiler for the virtual machine **3800**.

[0385] FIG. 17 is a block diagram showing the construction of the virtual machine compiler **7660** in this fifth embodiment. This virtual machine compiler **7660** receives an input of a source program **7650** that is written in a

high-level language such as C, and converts the source program 7650 into a suitable form for storage into the instruction storing unit 3801 of the virtual machine 3800, this suitable form being the instruction block set 7651. The virtual machine compiler 7660 includes an intermediate instruction sequence converting unit 7661, a generating unit 7662, and a block converting unit 7663.

[0386] The intermediate instruction sequence converting unit 7661 performs syntactic analysis on an inputted source program and develops temporary intermediate code that is used for optimization. The generating unit 7662 converts the intermediate code developed by the intermediate instruction sequence converting unit 7661 into the code of a virtual machine program 7664, such as that shown in FIG. 27.

[0387] This intermediate instruction sequence converting unit 7661 and generating unit 7662 have the same functions as the equivalent components in a standard conventional virtual (or real) machine compiler.

[0388] The block converting unit 7663 converts the virtual machine program generated by the generating unit 7662 into a set of instruction blocks that can be stored in the instruction storing unit 3801. When doing so, the main processes are the division into basic blocks and the setting of addresses in accordance with the division. This setting of addresses is a process whereby the branch destinations used by branch instructions in the virtual machine program 7664 are replaced with instruction block identifiers ID.

[0389] Next, the block converting unit 7663 generates and uses a branch address conversion table 7663a as a temporary variable table for setting the addresses. The construction of the branch address conversion table 7663a is shown in FIG. 78.

[0390] Each row (entry) in the branch address conversion table 7663a is generated corresponding to either a different branch instruction in the virtual machine program 7664 that is inputted into the block converting unit 7663 or one of the generated instruction blocks. In each entry:

[0391] “code position” shows the first address in the instruction block or an address of the branch instruction in the virtual machine program 7664.

[0392] “registration flag” is a flag showing whether the address setting has been completed for the branch instruction.

[0393] “reference position identifier” and “reference position offset” show the instruction block identifier and offset where the branch instruction is located or where the branch instruction that branches to the instruction block is located.

[0394] Operation of the Virtual Machine Compiler

[0395] FIG. 79 is a flowchart showing the characteristic operation of the virtual machine compiler 7660, which is to say the operation of the block converting unit 7663. First, the block converting unit 7663 resets the instruction block identifier ID of the instruction block generated as part of the instruction block set 7651, the pointer offset that shows the relative instruction storage position in the instruction block, the counter PC that shows the position of a one-byte virtual machine code VC that has been read in order from the virtual machine program 7664, and the counter Rcount that shows

the number of branch destinations whose branch addresses need to be updated (steps 7602~7603).

[0396] As its fundamental operation, the block converting unit 7663 reads the virtual machine codes VC one byte at a time from the virtual machine program 7664 while updating the counter PC. The block converting unit 7663 outputs a read virtual machine code VC together with the identifier ID of the instruction block to which the virtual machine code VC should belong and the pointer offset that is a relative position in this instruction blocks as one element in the instruction block set 7651 (steps 7604~7611).

[0397] When doing so, the block converting unit 7663 judges whether the virtual machine code VC is located at the start of a basic block (step 7607), and judges whether the virtual machine code VC is a branch instruction (step 7608). If either of these judgments is affirmative, the block converting unit 7663 executes a special procedure (steps 7701~7704 or step 7609).

[0398] FIG. 80 shows the details of the judgment in step 7607 of FIG. 79, which is to say, the judgment as to whether the virtual machine code VC should be made the start of a basic block. If the virtual machine code VC corresponds to either a branch destination instruction or an instruction located immediately after a branch instruction, the block converting unit 7663 judges that the virtual machine code VC corresponds to the start of a basic block (step 7302~7306).

[0399] As shown in FIG. 79, when the virtual machine code VC is judged as being the start of a basic block, the block converting unit 7663 updates the identifier ID to generate a new instruction block (step 7701) and generates an unconditional branch instruction to link the end of the immediately preceding instruction block (identifier ID) with the next instruction block (identifier NID) (step 7702).

[0400] The block converting unit 7663 then prepares for the generation of virtual machine codes in the new instruction block (step 7703), and sets addresses in accordance with the setting of the identifier NID (step 7704).

[0401] On determining in step 7608 that the virtual machine code VC is a branch instruction, the block converting unit 7663 performs address setting to convert the branch destination of the branch instruction to a suitable address. (step 7609). This address setting is performed because the processing of branch instructions and addition of new branch instructions by the block converting unit 7663 results in a rearrangement of the virtual machine instructions in the original virtual machine program 7664.

[0402] FIG. 81 shows the details of step 7704 in FIG. 79, which is to say the setting of addresses in accordance with the allocation of the identifier NID of a new instruction block. Here, on discovering that the branch address of a branch instruction may now be set in accordance with the allocation of the identifier NID to a new instruction block, the block converting unit 7663 sets the branch address for the branch instruction (steps 7905~7910). When this is not the case, the block converting unit 7663 additionally registers information into the branch address conversion table 7663a so that the address of a branch instruction that branches to this instruction block can be set in a later process (steps 7913, 7914).

[0403] FIG. 82 shows the details of step 7609 in FIG. 79, which is to say the setting of an address of a branch destination that is indicated by a branch instruction in the virtual machine program 7664. Here, when the branch instruction is a branch to a preceding position, which is to say, a branch to an instruction block that has already been registered in the branch address conversion table 7663a, the block converting unit 7663 sets the address by replacing the branch destination of the branch instruction with the instruction block identifier rID (steps 7802~7809, 7812). When this is not the case, the block converting unit 7663 registers a new entry in the branch address conversion table 7663a to show that the address has not been set (steps 7810, 7811).

[0404] As described above, the virtual machine compiler 7660 converts a source program written in a high-level language into a standard virtual machine program 7664 like that shown in FIG. 27, divides the virtual machine program 7664 into basic blocks, and allocates identifiers to the basic blocks.

[0405] The virtual machine compiler 7660 then adds branch instructions for linking the basic blocks and sets addresses in accordance with the allocation of identifiers so as to convert the virtual machine program 7664 into an instruction block set 7651 that can be executed by the virtual machine 3800 of the present embodiment.

[0406] Considerations

[0407] With the virtual machine 3800 and the virtual machine compiler 7660 of the present embodiment, the virtual machine program to be executed will not be stored in the instruction storing unit 3801 and executed in the conventional state shown in FIG. 27. Instead, the virtual machine program executed having been stored in the instruction storing unit 3801 divided into basic blocks. This has the technical consequences described below.

[0408] First, let us examine the time taken by compiling by a JIT compiler.

[0409] As described above, a conventional JIT compiler needs to analyze whether any branch destination in the virtual machine program violates certain restrictions. If such a branch destination is present, a JIT compiler needs to perform a process, such as moving the branch destination. However, with the present virtual machine system, it is guaranteed that each branch destination will be the start of an instruction block. As a result, such conventional processing of branch destinations is largely unnecessary if the present invention is used.

[0410] A conventional JIT compiler also needs to perform processes due to the presence of instructions like delayed branches. An example of such a process for a delayed branch is the specifying of instructions that are unaffected by the delayed branch and so can be located immediately after the branch instruction. However, with the present virtual machine system, the virtual machine program is stored in the instruction storing unit 3801 so that each instruction block is divided into a non-branch instruction storing area and a branch instruction storing area. It is also guaranteed that in one branch instruction storing area, one branch instruction can only be followed by one more branch instruction at most. As a result, most of such processes that are required due to the presence of delayed branches and the like do not need to be performed with the present invention.

[0411] The following describes the impact of the present invention with regard to the compatibility of programs to the cache construction of a virtual machine.

[0412] When making programs compatible with a conventional cache construction, it is necessary when dividing the virtual machine program into cache blocks to check that none of the virtual machine instructions that change the program counter change it to a value that crosses a boundary with another cache block. However, with the present virtual machine system, if the virtual machine program stored in the instruction storing unit 3801 is cached in instruction block units, all virtual machine instructions that change the program counter to a value that crosses a cache boundary will belong to a branch instruction storing area 3855a~3855d.

[0413] FIG. 83 shows the relationship between the PC 3804, the instruction block storing areas 3852a~3852d and the cache table 8084 when caching is performed by the virtual machine 3800 of the present embodiment in instruction block units. This corresponds to the conventional art shown in FIG. 32. Conventionally, a ten-address instruction sequence 6903 is placed in the instruction cache 6902 as a cache block. With the present virtual machine 3800, however, instructions are arranged into the instruction cache in units of instruction blocks 3852a~3852d, with these being managed using the identifiers in the cache table 8404, as shown in FIG. 83.

[0414] FIG. 84 is a flowchart showing the instruction processing of branch instructions by the executing unit 3810 when instructions are cached in instruction block units in the virtual machine 3800 of the present embodiment. This corresponds to the FIG. 75 where units are not reconciled to the cache construction. By comparing these drawings, it can be seen that the virtual machine 3800 can be made into a suitable virtual machine for the cache construction by referring to the identifiers in the cache table 8404 and judging in instruction block units whether a cache hit is made (step 8504), and then performing a write into the instruction cache 8402 when there is a cache miss (step 8505).

[0415] In this way, by caching a virtual machine program in instruction block units, processes that were conventionally necessary, such as judgments regarding the cache boundaries, are no longer required. Even when an instruction needs to be loaded into the cache as a result of a cache miss, the original virtual machine program will already have been divided into instruction blocks, so that there is a reduced load for the loading process.

[0416] As described above, the virtual machine system of the present embodiment converts a source program into a standard virtual machine program and then divides the virtual machine program into instruction blocks using basic blocks as units. These instruction blocks are stored in the instruction storing unit 3801 and the branch destinations of each branch instruction are converted into the identifiers of instruction blocks. As a result, the address analysis processing for branch destination instructions by a JIT compiler is simplified, and the timing taken by compiling is reduced. By caching instructions in instruction block units, the judgment processing regarding the cache boundaries is simplified, and decreases in execution efficiency that occur when a cache is provided for the virtual machine can be made smaller than in conventional techniques.

[0417] Note that while the virtual machine compiler 7660 of the present embodiment is provided with an intermediate

instruction sequence converting unit 7661 and a generating unit 7662, it should be obvious that a standard compiler for generating a virtual machine program from a source program may be used instead.

[0418] Sixth Embodiment

[0419] The following describes the virtual machine of the sixth embodiment. This virtual machine has a faster decoding process than the virtual machine of the fifth embodiment.

[0420] Construction of the Virtual Machine

[0421] FIG. 85 is a block diagram showing the construction of the virtual machine 3900 in this sixth embodiment. This virtual machine 3900 includes an instruction storing unit 3901, a decoding unit 3902, an executing unit 3910, and a stack 4420.

[0422] As can be seen by comparing FIG. 85 with FIG. 71, the present virtual machine 3900 has almost the same construction as the virtual machine 3800 of the fifth embodiment. The differences between the two lie in the stored content of the instruction storing unit 3901, in the provision of the current flag storing unit 3907 in the decoding unit 3902, in the functions of the instruction reading unit 3903, and in the addition of the current flag read control unit 3912 to the executing unit 3910. The following explanation focuses on these differences between the present virtual machine 3900 and the virtual machine 3800 of the fifth embodiment.

[0423] The instruction storing unit 3901 stores the virtual machine program to be executed split into a plurality of instruction blocks 3952a~3952d, in the same way as the instruction storing unit 3801 in the fifth embodiment. However, the instruction block storing areas 3952a~3952d of the sixth embodiment differ in further including decoded instruction sequence storing areas 3956a~3956d for storing decoded data sequences that correspond to all of the virtual machine codes stored in the non-branch instruction storing areas and branch instruction storing areas (collectively called the 'virtual machine code area') of the corresponding instruction block.

[0424] FIGS. 86A to 86C shows examples of the stored state of virtual machine programs in the instruction storing unit 3901. These correspond to the case when the sample virtual machine program shown in FIG. 27 is stored.

[0425] As shown in FIGS. 86A to 86C, the decoded instruction sequence storing areas 3956a~3956d provided in the instruction block storing areas 3952a~3952d further include real machine code areas 8607a~8607c for storing the decoded instruction sequences and the flag areas 8605a~8605c for storing flags that respectively show whether a decoded instruction sequence is stored in the real machine code areas 8607a~8607c. As one example, the instruction block storing area 3952b shown in FIG. 86B does not have a decoded instruction sequence in the real machine code area 8607b, so that flag ("empty") showing an indication of this is stored in the flag area 8605b. On the other hand, the instruction block storing area 3952c shown in FIG. 86(c) has a decoded instruction sequence in the real machine code area 8607c, so that a flag ("present") showing an indication of this is stored in the flag area 8605c.

[0426] Note that the decoded instruction sequence that should be stored in each real machine code area can be obtained

in advance, such as by using the virtual machine 3800 of the fifth embodiment. This is because the decoded instruction sequence is the same as the decoded data sequence outputted by the decoding unit 3802 to the executing unit 3810 when the virtual machine 3800 of the fifth embodiment executes the virtual machine program in each instruction block.

[0427] In each instruction block, the separate virtual machine instructions located in the virtual machine code areas 3954a~3954d, 3955a~3955d and the corresponding decoded data located in the real machine code area 8607a~8607d are arranged at positions with addresses that are separated by a predetermined offset.

[0428] The current flag storing unit 3907 is a temporary storage area that holds a flag that is stored in the flag area of the instruction block in the instruction storing unit 3901 that is currently being executed by the virtual machine 3900.

[0429] The instruction reading unit 3903 reads a virtual machine instruction or decoded data from the instruction storing unit 3901, based on the value of the flag held by the current flag storing unit 3907, and outputs the read item to the search unit 4405 or executing unit 3910. This means that when decoded data is read, the search unit 4405 is bypassed, so that the decoded data is sent directly to the executing unit 3910.

[0430] The current flag read control unit 3912 checks whether the decoded data sent from the decoding unit 3902 is a branch instruction. If so, the current flag read control unit 3912 controls the decoding unit 3902 immediately after the branch instruction is executed, so that flag stored in the flag area of the branch destination instruction block is read and stored in the current flag storing unit 3907.

[0431] Operation of Virtual Machine

[0432] The following describes the operation of the virtual machine 3900.

[0433] FIG. 87 is a flowchart showing the operation of the decoding unit 3902.

[0434] The instruction reading unit 3903 of the decoding unit 3902 is instructed by the executing unit 3910 via the signal line R to read a next virtual machine instruction (steps 8702, 8703). The instruction reading unit 3903 then reads the flag held by the current flag storing unit 3907 and judges its content (step 8704).

[0435] On judging that a decoded instruction sequence is not included, the instruction reading unit 3903 operates in the same way as in the fifth embodiment. The instruction reading unit 3903 reads the virtual machine code stored in the branch instruction storing area or non-branch instruction storing area in accordance with the address in the virtual machine code area that is stored in the PC 3804, and passes the read virtual machine code over to the search unit 4405 (steps 8705, 8706). Next, the search unit 4405 specifies the jump address by referring to the decode table 4406, and outputs the jump address to the executing unit 3910 as decoded data (step 8707), before sending notification of this on the signal line R (step 8711).

[0436] On the other hand, on judging from the current flag that a decoded instruction sequence is included, the instruction reading unit 3903 calculates an address in the real machine code areas 8607a~8607d by adding the predeter-

mined offset to the address in the virtual machine code area stored in the PC 3804 (step 8708). The instruction reading unit 3903 then reads the decoded data in accordance with the calculated address (step 8709) and outputs the read decoded data directly to the executing unit 3910 (step 8710).

[0437] FIG. 88 is a flowchart showing the operation of the executing unit 3910.

[0438] FIG. 88 has fundamentally the same flow as the conventional art shown in FIG. 9. The PC 3804 and SP 4412 are initialized (step 8802), and then the microprogram in the microprogram storing unit 4411 is executed based on the decoded data sent from the decoding unit 3902 (steps 8804–8808).

[0439] The difference with FIG. 9 lies in the addition of the processing that involves the current flag storing unit 3907 (step 8803). On starting its operation, the executing unit 3910 stores a flag showing that no decoded data sequence is present into the current flag storing unit 3907 to initialize the value of the current flag (step 8803).

[0440] FIG. 89 is a flowchart showing the control performed for the decoding unit 3902 when the executing unit 3910 executes a branch instruction. As can be understood by comparing FIG. 89 with FIG. 75, when the executing unit 3910 executes a branch instruction, the branch destination converting unit 3811 converts the operand of the branch instruction into an identifier segment of the branch destination instruction block and initializes the offset. The branch destination converting unit 3811 stores this identifier segment and updated offset respectively into the identifier segment register 3804a and the offset counter 3804b of the PC 3804 (steps 8902, 8903), though this processing is same as in the fifth embodiment.

[0441] The difference with the fifth embodiment lies again in the addition of the processing that involves the current flag storing unit 3907 (step 8904). After the PC 3804 has been updated by the branch destination converting unit 3811 (steps 8902, 8903), the current flag read control unit 3912 controls the instruction reading unit 3903 so as to read the value of the flag area in the instruction block shown by the identifier segment stored in the identifier segment register 3804a and store the read value into the current flag storing unit 3907 (step 8904). As a result, when a branch is performed to a new instruction block, the content of the current flag storing unit 3907 is updated, with a flag showing whether a decoded instruction sequence is stored in the real machine code area of the instruction block to be executed next being set in the current flag storing unit 3907.

[0442] As described above, the virtual machine 3900 of the present embodiment divides a virtual machine program to be executed into instruction blocks that are generated from basic blocks. These instruction blocks are stored in the instruction storing unit 3901. However, instruction blocks do not just include virtual machine instructions, and so may also include decoded data that corresponds to the virtual machine instructions. The decoding unit 3902 refers to the flag area in each instruction block and, when decoded data exists for an instruction block, only needs to read the decoded data and pass it on to the executing unit 3910. When this happens, the search unit 4405 does not need to search the search table. In addition to the effects achieved by the virtual machine 3800 of the fifth embodiment, the present

virtual machine 3900 can execute the instruction blocks that already include decoded data in a shorter time.

[0443] Note that in the present embodiment, the virtual machine code area and real machine area in each instruction block were described as having a positional relationship whereby corresponding addresses are separated by a predetermined offset, although this need not be the case. As one example, the limitations of this positional relationship can be removed by providing each instruction block with an offset address for specifying the first address in the decoded instruction sequence storing area. When such offset addresses are provided, the flag and offset address of the instruction block can be read whenever a branch is performed to a new instruction block. In this way, addresses that respectively suit the virtual machine code area and real machine code area can be set in the PC 3804 in accordance with the current flag.

[0444] Seventh Embodiment

[0445] The following describes the virtual machine 4000 of the seventh embodiment of the present invention. This virtual machine 4000 dynamically generates the decoded instruction sequences for the virtual machine of the sixth embodiment.

[0446] Construction of the Virtual Machine

[0447] FIG. 90 is a block diagram showing the construction of the virtual machine 4000 in this seventh embodiment. This virtual machine 4000 includes an instruction storing unit 3901, a decoding unit 4002, an executing unit 3910, and a stack 4420.

[0448] As can be seen by comparing FIG. 90 with FIG. 85, the present virtual machine 4000 has almost the same construction as the virtual machine 3900 of the sixth embodiment. The differences between the two lie in the provision of the decoded instruction sequence writing unit 4008 in the decoding unit 4002 and in the accompanying changes to the internal wiring of the decoding unit 4002. The following explanation focuses on these differences between the present virtual machine 4000 and the virtual machine 3900 of the sixth embodiment.

[0449] The decoded instruction sequence writing unit 4008 operates as follows. When execution control by the present virtual machine 4000 has branched to an instruction block that does not have a decoded instruction sequence, the decoded instruction sequence writing unit 4008 halts the execution of the instruction block and then has the entire virtual machine program located in that instruction block converted into a decoded instruction sequence by the instruction reading unit 3903 and the search unit 4405. The decoded instruction sequence writing unit 4008 then writes the decoded instruction sequence into decoded instruction sequence storing area of that instruction block. After this, the decoded instruction sequence writing unit 4008 has the reading by the instruction reading unit 3903 and executing by the executing unit 3910 recommenced for the decoded instruction sequence it has written.

[0450] As a result, only decoded data that has been read from the instruction storing unit 3901 by the instruction reading unit 3903 is passed over to the executing unit 3910 without amendment. Decoded data that is obtained by the search unit 4405 searching the decode table 4406 is not

directly passed over to the executing unit 3910. This differs from the sixth embodiment, and corresponds to the decoded data being sent from the search unit 4405 not to the executing unit 3910 but to the decoded instruction sequence writing unit 4008.

[0451] Operation of the Virtual Machine

[0452] The following describes the operation of the present virtual machine 4000.

[0453] FIG. 91 is a flowchart showing the characteristic operation of the virtual machine 4000 when executing a branch instruction. This characteristic operation is the operation of the decoded instruction sequence writing unit 4008, the current flag read control unit 3912, and the branch destination converting unit 3811. When branching to a new instruction block, the updating the value of the PC 3804 by the branch destination converting unit 3811 (steps 9102, 9103) and the updating of the content of the current flag storing unit 3907 by the current flag read control unit 3912 use the same procedures as the sixth embodiment shown in FIG. 89. The difference between the present embodiment and the sixth embodiment lies in the subsequent generation and writing in the instruction storing unit 3901 of a decoded instruction sequence by the decoded instruction sequence writing unit 4008 (steps 9105-9111).

[0454] In more detail, the decoded instruction sequence writing unit 4008 receives and refers to the flag that has been read by the instruction reading unit 3903 to judge whether a decoded data sequence has already been stored for the present instruction block (step 9105).

[0455] On finding that a decoded instruction sequence exists, the decoded instruction sequence writing unit 4008 performs no particular processing (step 9112). When this is the case, the decoded instruction sequence in present block is read out in order and is directly executed by the executing unit 3910.

[0456] On the other hand, when no decoded instruction sequence exists, the decoded instruction sequence writing unit 4008 increments the pointer dPC (steps 9106-9111) while having the instruction reading unit 3903 successively read the virtual machine codes in the present instruction block (steps 9108, 9109) and having the search unit 4405 convert the read virtual machine codes into decoded data with the required jump addresses. Here, the decoded instruction sequence writing unit 4008 writes the resulting decoded data into the decoded instruction sequence storing area of the present instruction block (step 9110).

[0457] Once the converting into decoded data and writing has been completed for all of the virtual machine code in the present block (step 9107), the decoded instruction sequence writing unit 4008 writes a flag showing a decoded data sequence exists into the current flag storing unit 3907 and into the flag area of the present instruction block and thereby completes its processing (step 9112). As a result, the reading by the instruction reading unit 3903 and the executing by the executing unit 3910 can recommence for the decoded instruction sequence of the instruction block.

[0458] FIG. 92 is a flowchart showing the details of the processing in step 9110 of FIG. 91, which is to say, the conversion from virtual machine code into decoded data and the storage in instruction storing unit 3901. As can be seen

by comparing FIG. 92 with FIG. 7, the present processing is composed of the processing of the conventional search unit 4405 plus the processing by the decoded instruction sequence writing unit 4008. This processing by the decoded instruction sequence writing unit 4008 writes the jump addresses dd obtained by searches of the decode table 4406 and the operands of virtual machine instructions into the instruction storing unit 3901 as decoded data (steps 9209, 9213).

[0459] FIG. 93 is a flowchart showing the operation of the decoding unit 4002 when viewed from the executing unit 3910. The instruction reading unit 3903 only passes decoded data read from a real machine code area of the instruction storing unit 3901 to the executing unit 3910, and so from its relation with the executing unit 3910 can be said to function as a specialized reading unit for decoded data.

[0460] As described above, when a branch has been performed to an instruction block that does not have a decoded instruction sequence, the virtual machine 4000 of the present embodiment first has the virtual machine code in that instruction block converted into decoded data that is written into the instruction storing unit 3901, with this decoded data then being directly executed. As a result, when this execution block is next executed, the same decoded data can be read and directly executed, so that the time taken for decoding, which is to say, the time taken by the search unit 4405 to search the decode table 4406, can be saved. The resulting increase in execution speed is especially pronounced when a same instruction block is repeatedly executed, such as for a loop process.

[0461] Eighth Embodiment

[0462] The following describes the virtual machine 4100 of the eighth embodiment. This virtual machine 4100 is similar to the virtual machine of the seventh embodiment, but uses data compression.

[0463] Construction of the Virtual Machine

[0464] FIG. 94 is a block diagram showing the construction of the virtual machine 4100 in this seventh embodiment. This virtual machine 4100 includes an instruction storing unit 4101, a decoding unit 4102, an executing unit 3910, and a stack 4420.

[0465] As can be seen by comparing FIG. 94 with FIG. 90, the present virtual machine 4100 has almost the same construction as the virtual machine 3900 of the sixth embodiment. The differences between the two lie in the code format of the virtual machine program stored in the instruction storing unit 4101, in the provision of the restoring information storing areas 4157a-4157d in the instruction storing unit 4101, and in the addition of the virtual machine instruction restoring unit 4103a to the instruction reading unit 4103 of the decoding unit 4102. The following explanation focuses on these differences between the present virtual machine 4100 and the virtual machine 4000 of the seventh embodiment.

[0466] The branch instruction storing areas 4154a-4154d and non-branch instruction storing areas 4155a-4155d (hereafter collectively called the "compressed virtual machine code areas) of the instruction storing unit 4101 store compressed virtual machine instructions in advance. The restoring information storing areas 4157a-4157d of the

instruction storing unit **4101** each store a decompression table for decompressing the compressed virtual machine instructions that are stored in the corresponding instruction block.

[0467] FIG. 95A shows an example of a decompression table. This table includes numerous pairs of a compressed bit sequence and the corresponding virtual machine instruction.

[0468] FIG. 95B shows the rules governing codes in the decompression table shown in FIG. 95A. In this embodiment, single virtual machine instructions including operands are compressed into bit sequences according to a bit compression method based on Huffman coding. As one example, the bit sequence "000" represents the virtual machine instruction "Push [0]", while the bit sequence "01010" represents the virtual machine instruction "Push 10".

[0469] FIGS. 96A-96C show examples of the stored state of a virtual machine program that is stored in the instruction storing unit **4101**. This virtual machine program is equivalent to the sample virtual machine program shown in FIG. 27. The compressed virtual machine code areas **4158a-4158c**, composed of the non-branch instruction storing areas **4154a-4154c** and the branch instruction storing areas **4155a-4155c**, in the instruction block storing areas **4152a-4152c** respectively store bit sequences (hereafter, "compressed bit sequences") that are obtained by compression encoding the virtual machine program in the corresponding instruction block and linking the results into sequences. Each restoring information storing area **4157a-4157c** stores a decompression table for decompressing the bit sequences in the corresponding compressed virtual machine code areas **4158a-4158c**. Note that FIG. 96B shows the instruction block storing area **4152b** that does not have a decoded instruction sequence, while FIG. 96C shows the instruction block storing area **4152c** that has a decoded instruction sequence.

[0470] The instruction reading unit **4103** has the same functions as the instruction reading unit **3903** of the seventh embodiment, which is to say the instruction reading unit **4103** reads compressed bit sequences from the compressed virtual machine code areas **4158a-4158d** in the instruction storing unit **4101** and reads decoded instruction sequences from the decoded instruction sequence storing areas **4156a-4156d**. However, the instruction reading unit **4103** is also provided with a virtual machine instruction restoring unit **4103a**.

[0471] The virtual machine instruction restoring unit **4103a** operates as follows. When the instruction reading unit **4103** reads one bit at a time in a compressed bit sequence from one of the compressed virtual machine code areas **4158a-4158d** in the instruction storing unit **4101**, the virtual machine instruction restoring unit **4103a** refers to a decompression table stored in the corresponding restoring information storing area **4157a-4157d** and specifies the virtual machine instruction that corresponds to the read compressed bit sequence. The virtual machine instruction restoring unit **4103a** then passes this virtual machine instruction on to the search unit **4405**. These processes compose the decompression (restoring) processing that is repeated by the virtual machine instruction restoring unit **4103a**.

[0472] Operation of the Virtual Machine

[0473] The following describes the operation of the present virtual machine **4100**.

[0474] As mentioned above, the present virtual machine **4100** includes all of the functions of the virtual machine **4000** of the seventh embodiment, so that the overall processing by the virtual machine **4100** is the same except for the decompression of the compressed bit sequences. Accordingly, the processing of the virtual machine **4100** is the same as that shown by the flowchart in FIG. 91.

[0475] The present virtual machine **4100** operates in the same way as the virtual machine **4000** in the seventh embodiment when there is a branch to an instruction block that does not have a decoded instruction sequence. The instruction reading unit **4103** and search unit **4405** first convert the virtual machine program in this instruction block into decoded data which is written into the instruction storing unit **4101** by the decoded instruction sequence writing unit **4008**. After this, the resulting decoded instruction sequence is read by the instruction reading unit **4103** and directly executed by the executing unit **3910**.

[0476] The virtual machine **4100** of the present embodiment differs from the virtual machine **4000** in that it reads virtual machine instructions that have been compressed. As a result, the detailed processing in steps **9109** and **9110** of FIG. 91 differs from the processing in the seventh embodiment. This is because a suitable read process must be performed for the compressed bit sequences and a decompression process must be additionally performed.

[0477] FIG. 97 is a flowchart showing the detailed processing of steps **9109** and **9110** in the FIG. 91 for this eighth embodiment. This processing is performed by the decoding unit **4102** of the virtual machine **4100**. Here, steps **9602** and **9603-9616** in FIG. 97 respectively correspond to steps **9109** and **9110** in FIG. 91.

[0478] As can be understood by comparing FIG. 97 with FIG. 92 that shows the operation in the seventh embodiment, the differences between the two are as follows. First, instead of reading the virtual machine code directly, the present embodiment reads compressed bit sequences and performs decoding (step **9602**). Second, operands (the patterns op[i]) are also obtained as necessary during the decoding (step **9602**), so that instead of reading the operands from the instruction storing unit **4101**, the present embodiment writes these operands (the patterns op[i]) into the decoded instruction sequence storing areas **4156a-4156d** (step **9613**). FIG. 98 is a flowchart showing the details of step **9602** in FIG. 97. The instruction reading unit **4103** first reserves a temporary storage area (the variable bits) for the compressed bit sequences (step **9702**), and then reads one bit of compressed code from one of the compressed virtual machine code areas **4158a-4158d** in one of the instruction block storing areas **4152a-4152d** that does not have a decoded instruction sequence (step **9703**). The instruction reading unit **4103** links this read bit with the compressed codes (the variable bits) that it has already read (step **9704**).

[0479] The virtual machine instruction restoring unit **4103a** compares the compressed code (the variable bits) obtained in step **9704** in order with each compressed code sequence registered in the decoding table in a restoring information storing area **4157a-4157d** that starts from an address given by adding a predetermined offset to the value of the PC **3804**, and so specifies the matching virtual machine instruction (step **9705**). This reading (step **9703**) and search (step **9705**) are repeated until a matching virtual machine instruction is found (step **9706**).



[0480] When a matching virtual machine instruction has been found, the virtual machine instruction restoring unit **4103a** reads that virtual machine instruction from that restoring information storing area **4157a~4157d** (step **9707**) and outputs the virtual machine instruction to the search unit **4405**, having separated the virtual machine instruction into an opcode and operand (the pattern op[]) when such operand exists (steps **9708**, **9709**). After this, the search unit **4405** converts the virtual machine instruction into the corresponding decoded data, as shown in steps **9603~9614** in FIG. **97**, and the decoded instruction sequence writing unit **4008** writes this decoded data with the operand pattern op[] if necessary into the real machine code area of the corresponding instruction block. In this way, the virtual machine **4100** of the present embodiment arranges a compressed virtual machine program into each instruction block in the instruction storing unit **4101**, so that when there is a branch to an instruction block that does not have a decoded instruction sequence, the virtual machine **4100** first decompresses the compressed virtual machine program in that instruction block, converts it into decoded data, and writes the decoded data into the instruction storing unit **4101** so that the decoded data can then be directly executed.

[0481] As a result, the virtual machine **4100** of the present embodiment guarantees that each compressed bit sequence will always be decoded starting from the start of an instruction block, which is to say, from the start of a complete instruction. As a result, the problems caused when the execution of a branch instruction leads to decoding being mistakenly performed starting midway through a compressed bit sequence can be completely avoided. In this way, the present embodiment realizes a virtual machine that can correctly execute virtual machine programs that have been compressed.

[0482] Note that while the instruction block storing areas **4152a~4152d** in the instruction storing unit **4101** of the present embodiment are provided with decoded instruction sequence storing areas **4156a~4156d**, provided that the conventional problem of failing to decode a compressed bit sequence from its start can still be avoided, these decoded instruction sequence storing areas **4156a~4156d** may be omitted.

[0483] This is to say, the virtual machine **4100** of the present embodiment was described as corresponding to the virtual machine **4000** of the seventh embodiment, which includes the decoded instruction sequence storing areas **4156a~4156d**, but having a further function of being able to decode and execute virtual machine programs that have been compressed. However, it is also possible to achieve a virtual machine that corresponds to the virtual machine **3800**, which does not have decoded instruction sequence storing areas **4156a~4156d**, but is capable of decoding and executing virtual machine programs that have been compressed. In either case, the compressed virtual machine program is stored in units of instruction blocks based on basic blocks, and the branch destination of every branch instruction is guaranteed to be the first instruction in an instruction block. This means that compressed bit sequences will not be mistakenly decoded starting midway through.

[0484] Note that while the present embodiment uses Huffman coding to compress the virtual machine instruction, it should be obvious that LZ methods or other compression techniques may be used.

[0485] Ninth Embodiment

[0486] The following explains the JIT compiler that is a ninth embodiment of the present invention. This JIT compiler can quickly generate real machine code that satisfies the boundary restrictions relating to jump destinations in the target real machine

[0487] Construction of the Compiler System

[0488] FIG. **99** is a functional block diagram showing the entire JIT compiler **4300** of the present embodiment. This figure shows not only JIT compiler **4300**, but also the virtual machine compiler **4320** that generates the information that needs to be inputted into the JIT compiler **4300**.

[0489] The virtual machine compiler **4320** is equipped with language conversion functions that are provided in a standard compiler, which means that it receives an input of a source program written in a high-level language like "C", generates virtual machine codes for a specified virtual machine, and outputs the resulting virtual machine codes to circuit **D1**. However, the virtual machine compiler **4320** is further equipped with a block start information generating unit **4321a** that generates special information (the block start information) that is required by the JIT compiler **4300** and outputs this special information to the circuit **D2**.

[0490] The block start information generating unit **4321a** is a function that is additionally provided in an output unit **4321** of a standard compiler, which is to say, an output unit **4321** that sequentially outputs virtual machine codes, which are finally obtained after syntactic analysis and conversion into intermediate code, to the periphery. This block start information generating unit **4321a** judges whether each virtual machine code outputted from the output unit **4321** to the circuit **D1** should be made the start of a basic block, and outputs the block start information that shows the results of these judgments to the circuit **D2**.

[0491] The JIT compiler **4300** receives an input of the virtual machine codes and the block start information generated by the virtual machine compiler **4320**, and converts the virtual machine codes into a real machine instruction sequence **4311** for a real machine that has a restriction whereby the branch destinations of real machine instructions are based on the two-word alignment in the address space. This JIT compiler **4300** includes a real machine instruction converting unit **4301**, a branch position amending unit **4302**, and a real machine address storing unit **4303**.

[0492] The real machine instruction converting unit **4301** operates as follows. When a virtual machine code outputted from the virtual machine compiler **4320** via the circuit **D1** is an opcode, the real machine instruction converting unit **4301** converts the virtual machine code into the corresponding real machine code based on an internal conversion table. On the other hand, when a virtual machine code is an operand, the real machine instruction converting unit **4301** outputs the operand as it is to the branch position amending unit **4302**. When doing so, the real machine instruction converting unit **4301** reads the real machine address PC stored by the real machine address storing unit **4303** and outputs it together with the real machine code to the branch position amending unit **4302**, before updating the real machine address PC.

[0493] The real machine address storing unit **4303** stores a relative address PC in the real machine space at which the

next real machine code to be generated should be placed in the real machine instruction converting unit **4301**.

[**0494**] The branch position amending unit **4302** judges whether the real machine instruction at the start of a basic block is positioned at an odd-numbered address, based on the real machine address PC sent from the real machine instruction converting unit **4301** and the block start information outputted from the virtual machine compiler **4320** via the circuit **D2**. This is to say, the branch position amending unit **4302** judges whether this starting real machine instruction violates the restriction concerning the two-word alignment in the address space. If the address violates this restriction, the branch position amending unit **4302** inserts a one-word dummy instruction, which is to say, a no-operation instruction "Nop" in front of the instruction, before outputting the real machine code sent from the real machine instruction converting unit **4301** to the periphery as part of the real machine instruction sequence **4311**. By doing so, the branch position amending unit **4302** arranges the effective start of the basic block at an address complying with the two-word alignment without affecting the processing content of the program.

[**0495**] Operation of the Compiler System

[**0496**] The following is an explanation of a compiler system of the above construction, focusing on the differences with a standard compiler.

[**0497**] **FIG. 100** is a flowchart showing the operation of the block start information generating unit **4321a** of the virtual machine compiler **4320**. This flowchart has fundamentally the same flow as the operation of the virtual machine compiler of the fifth embodiment that was shown in **FIG. 80**.

[**0498**] First, the block start information generating unit **4321a** judges whether each virtual machine code that the output unit **4321** is trying to output should be made the start of a basic block (steps **10003**, **10004**). The block start information generating unit **4321a** outputs block start information "T" on judging that a virtual machine code should be made the start of a basic block, (step **10006**), or otherwise outputs the block start information "N" (step **10005**). The block start information generating unit **4321a** outputs the block start information "T" or "N" to the circuit **D1** and the virtual machine code **VC** to circuit **D2** (step **10007**).

[**0499**] **FIG. 101** is a flowchart showing the operation of the real machine instruction converting unit **4301**, the branch position amending unit **4302**, and the real machine address storing unit **4303**. First, the real machine address storing unit **4303** initializes the real machine address PC (step **10102**).

[**0500**] The real machine instruction converting unit **4301** receives the virtual machine code **VC** outputted by the block start information generating unit **4321a** (steps **10103**, **10304**), converts the virtual machine code **VC** into a corresponding real machine code as necessary, and transfers this to the branch position amending unit **4302** together with the real machine address **PC** read from the real machine address storing unit **4303**. After this, the real machine instruction converting unit **4301** increments the real machine address **PC** (step **10105**).

[**0501**] Following this, the branch position amending unit **4302** receives the block start information "B1" correspond-

ing to the virtual machine code **VC** from the block start information generating unit **4321a** (step **10106**) and, when outputting the real machine code received from the real machine instruction converting unit **4301**, judges whether the virtual machine code will cause a violation of the boundary restrictions described earlier (steps **10107**, **10108**). Specifically, the branch position amending unit **4302** judges whether the block start information **B1** received from the block start information generating unit **4321a** is "T" showing the start of a basic block and the real machine address **PC** received from the real machine instruction converting unit **4301** violates the two-word alignment restriction (steps **10107**, **10108**).

[**0502**] On judging that a virtual machine code **VC** should be made the start of a basic block and that the real machine address **PC** violates the two-word alignment restriction, the branch position amending unit **4302** generates and outputs a real machine instruction "Nop", before outputting the aforementioned real machine instruction as part of the real machine instruction sequence **4311** (steps **10109**, **10110**). Note that whenever the branch position amending unit **4302** generates "Nop" real machine instructions (step **10110**), it also updates the real machine address **PC** in the real machine address storing unit **4303** accordingly.

[**0503**] The processing in steps **10104-10110** described above is repeated while virtual machine codes are transferred from the block start information generating unit **4321a** (steps **10103**, **10111**).

[**0504**] **FIG. 102** is a table showing the block start information generated by the block start information generating unit **4321a**, the timing of the generation of "Nop" real machine instructions by the branch position amending unit **4302**, and other related information, for a case when the sample virtual machine instruction sequence shown in **FIG. 27** is inputted into the JIT compiler **4300**. As can be seen from **FIG. 102**, the virtual machine instructions at the virtual machine addresses **0**, **8**, **15**, and **31** are each set as the start of a basic block, so that the block start information "T" is generated for these instructions.

[**0505**] When processing the virtual machine address **15**, the branch position amending unit **4302** receives the block start information "T" from the block start information generating unit **4321a** and an odd number (**35**) as the real machine address **PC** from the real machine instruction converting unit **4301**. Before outputting the virtual machine instruction corresponding to the virtual machine instruction "Push[1]", the branch position amending unit **4302** outputs a "Nop" instruction. As a result, cases where the first instruction in a block is located at an odd-numbered address can be avoided.

[**0506**] With the JIT compiler **4300** of the present embodiment, the analysis of the branch destinations of branch instructions does not require the complicated procedure that was conventionally necessary. As a result, the JIT compiler **4300** can generate real machine programs that do not violate the boundary restrictions for jump destinations. This is because the block start information generating unit **4321a** in the virtual machine compiler **4320** detects the basic blocks and informs the JIT compiler **4300** of the block start information.

[**0507**] Compared to a conventional JIT compiler **4300**, the JIT compiler **4300** of the present invention can eradicate the

problems regarding boundary restrictions by merely adding “Nop” virtual machine instructions based on the block start information. As a result, the present embodiment realizes a JIT compiler that generates suitable real machine code where the jump destinations of jump instructions do not violate the boundary restrictions.

[0508] Note that while the block start information generating unit 4321a of the present embodiment is provided as an additional feature of the output unit 4321 of the virtual machine compiler 4320, this may be replaced with a procedure for dividing into basic blocks that is provided in a standard compiler. As part of optimization, a standard compiler will divide a program into basic blocks, so that by outputting block start information obtained during this block division procedure to the periphery (the JIT compiler 4300), a block start information generating unit 4321a can be easily realized.

[0509] In this ninth embodiment, “Nop” instructions are used as the no-operation instructions, although such no operation instructions do not need to be explicit. As one example, instructions that add zero to the value of a register may be used instead.

[0510] Also in the present embodiment, alignment processing is only performed when positioning real machine instructions that are jump destinations, although it should be obvious that other instructions may also be rearranged in the same way when there is a delayed branch or a canceling branch. This means that by merely arranging a required number of no-operation instructions at the start of a basic block, it can be guaranteed that delayed branches will be properly performed. This is because when basic blocks are arranged into memory with no intervals between them, the branch instruction that is located at the end of each basic block will definitely be linked to the required number of no-operation instructions, so that erroneous operations due to a delayed branch are avoided.

[0511] The virtual machine, virtual machine compiler, and JIT compiler of the present invention have been described by way of the first~ninth embodiments, although the present invention is not limited to these embodiments. The characteristic components of each embodiment may be combined or partially integrated into other embodiments, so that a variety of variations of the present invention may be realized.

[0512] As one example, by combining the first and fifth embodiments, the virtual machine program can be divided into basic blocks and stored into an instruction storing unit together with the corresponding next instruction information. This realizes a high-speed virtual machine that removes true data dependency and simplifies the address processing by a JIT compiler.

[0513] In the same way, combining the second and eighth embodiments realizes an interrupt-handling virtual machine that only performs sufficient interrupt handling and executes compressed bit sequences for which proper decoding is guaranteed.

[0514] In the first embodiment, the next instruction information and virtual machine instructions have a separate structure to the block start information and virtual machine instructions in the ninth embodiment. As shown in FIG. 103, however, the virtual machine instructions executed by the

virtual machine of the present invention may be defined as extended virtual machine instructions that have such next instruction information and block start information embedded. In such a case, by routinely branching after a read has been performed from an instruction storing unit in units of extended virtual machine instructions, the next instruction information, block start information, and opcode and operand(s) of the virtual machine can be distinguished and separately obtained.

[0515] In the fifth~eighth embodiments, each instruction block storing unit was given a unique identifier, although should identifiers do not need to be used if each instruction block can be separately identified, such as when each instruction block is arranged in an instruction block storing unit according to certain rules.

[0516] The virtual machine, virtual machine compiler, and JIT compiler of the present invention can each be realized by a program that is executed by a standard personal computer. It should be obvious that such programs may be distributed having been recorded onto a storage medium such as CD-ROM or by being transmitted via communication lines.

[0517] Although the present invention has been fully described by way of examples with reference to accompanying drawings, it is to be noted that various changes and modifications will be apparent to those skilled in the art. Therefore, unless such changes and modifications depart from the scope of the present invention, they should be construed as being included therein.

1. A virtual machine that executes a virtual machine instruction sequence under control of a real machine, comprising:

stack means for temporarily storing data in a last-in first-out format;

instruction storing means for storing the virtual machine instruction sequence and a plurality of sets of succeeding instruction information, wherein each virtual machine instruction in the virtual machine instruction sequence is associated with a set of succeeding instruction information that indicates a change in a storage state of the data in the stack means due to execution of a virtual machine instruction executed after the associated virtual machine instruction;

read means for reading a virtual machine instruction and an associated set of succeeding instruction information from the instruction storing means; and

decoding-executing means for specifying and executing operations corresponding to a combination of the read virtual machine instruction and the read set of succeeding instruction information.

2. The virtual machine of claim 1, wherein the decoding-executing means includes:

a real machine instruction sequence storing unit for storing a plurality of real machine instruction sequences that correspond to all combinations of virtual machine instructions and sets of succeeding instruction information;

a specifying unit for specifying a real machine instruction sequence in the real machine instruction sequence storing unit, the real machine instruction sequence

corresponding to a combination of the virtual machine instruction and the set of succeeding instruction information read by the read means; and

an executing unit for executing the specified real machine instruction sequence.

3. The virtual machine of claim 2, wherein each set of succeeding instruction information indicates a change in a number of sets of data in the stack means due to execution of a virtual machine instruction executed after a virtual machine instruction associated with the set of succeeding instruction information and

wherein at least one real machine instruction sequence stored in the real machine instruction sequence storing unit contains real machine instructions that perform a stack handling in the stack means in advance for a virtual machine instruction that is to be executed based on a set of succeeding instruction information associated with a currently executed virtual machine instruction.

4. The virtual machine of claim 3, wherein the real machine instruction sequences stored in the real machine instruction sequence storing unit are composed with a premise that regions of the stack means used to store two sets of data to be read first and second are mapped to two registers in the real machine.

5. The virtual machine of claim 1, wherein the instruction storing means includes a first storage area for storing the virtual machine instruction sequence and a second storage

area for storing the sets of succeeding instruction information, wherein each location that stores a virtual machine instruction in the first storage area is associated with a location that stores an associated set of succeeding instruction information in the second storage area and

wherein the read means reads the virtual machine instruction from a location in the first storage area and the associated set of succeeding instruction information from a location in the second storage area, the location in the first storage area being associated with the location in the second storage area.

6. The virtual machine of claim 1, wherein the virtual machine instruction sequence stored in the instruction storing means is an extended virtual machine instruction sequence that includes extended virtual machine instructions, the extended virtual machine instructions being combinations of virtual machine instructions and associated sets of succeeding instruction information,

wherein the read means reads an extended virtual machine instruction from the instruction storing means, and

wherein the decoding-executing means specifies and executes operations corresponding to the extended virtual machine instruction.

7-38. (Cancelled)

\* \* \* \* \*