

(19) World Intellectual Property
Organization
International Bureau



(43) International Publication Date
6 October 2005 (06.10.2005)

PCT

(10) International Publication Number
WO 2005/093577 A1

(51) International Patent Classification⁷: **G06F 11/34**

(21) International Application Number:
PCT/EP2005/050679

(22) International Filing Date: 16 February 2005 (16.02.2005)

(25) Filing Language: English

(26) Publication Language: English

(30) Priority Data:
10/809,587 25 March 2004 (25.03.2004) US

(71) Applicant (for all designated States except US): **INTERNATIONAL BUSINESS MACHINES CORPORATION** [US/US]; New Orchard Road, Armonk, NY 10504 (US).

(71) Applicant (for MG only): **IBM UNITED KINGDOM LIMITED** [GB/GB]; PO Box 41, North Harbour, Portsmouth, Hampshire PO6 3AU (GB).

(72) Inventors; and

(75) Inventors/Applicants (for US only): **CHILDRESS, Rhonda** [US/US]; 8515 West Potosi Cove, Austin, TX 78717 (US). **KUMHYR, David, Bruce** [US/US]; 8934 Appaloosa Run, Austin, TX 78737 (US). **PENNELL, Neil, Raymond** [GB/US]; 106 Colorado Cove, Cedar Creek, TX 78612 (US).

(74) Agent: **WILLIAMS, Julian, David**; IBM United Kingdom Limited, Intellectual Property Law, Hursley Park, Winchester, Hampshire SO21 2JN (GB).

(81) Designated States (unless otherwise indicated, for every kind of national protection available): AE, AG, AL, AM, AT, AU, AZ, BA, BB, BG, BR, BW, BY, BZ, CA, CH, CN, CO, CR, CU, CZ, DE, DK, DM, DZ, EC, EE, EG, ES, FI, GB, GD, GE, GH, GM, HR, HU, ID, IL, IN, IS, JP, KE, KG, KP, KR, KZ, LC, LK, LR, LS, LT, LU, LV, MA, MD, MG, MK, MN, MW, MX, MZ, NA, NI, NO, NZ, OM, PG, PH, PL, PT, RO, RU, SC, SD, SE, SG, SK, SL, SM, SY, TJ, TM, TN, TR, TT, TZ, UA, UG, US, UZ, VC, VN, YU, ZA, ZM, ZW.

(84) Designated States (unless otherwise indicated, for every kind of regional protection available): ARIPO (BW, GH, GM, KE, LS, MW, MZ, NA, SD, SL, SZ, TZ, UG, ZM, ZW), Eurasian (AM, AZ, BY, KG, KZ, MD, RU, TJ, TM), European (AT, BE, BG, CH, CY, CZ, DE, DK, EE, ES, FI, FR, GB, GR, HU, IE, IS, IT, LT, LU, MC, NL, PL, PT, RO, SE, SI, SK, TR), OAPI (BF, BJ, CF, CG, CI, CM, GA, GN, GQ, GW, ML, MR, NE, SN, TD, TG).

Published:

- with international search report
- before the expiration of the time limit for amending the claims and to be republished in the event of receipt of amendments

For two-letter codes and other abbreviations, refer to the "Guidance Notes on Codes and Abbreviations" appearing at the beginning of each regular issue of the PCT Gazette.

(54) Title: A METHOD, APPARATUS AND COMPUTER PROGRAM FOR MONITORING RESOURCES

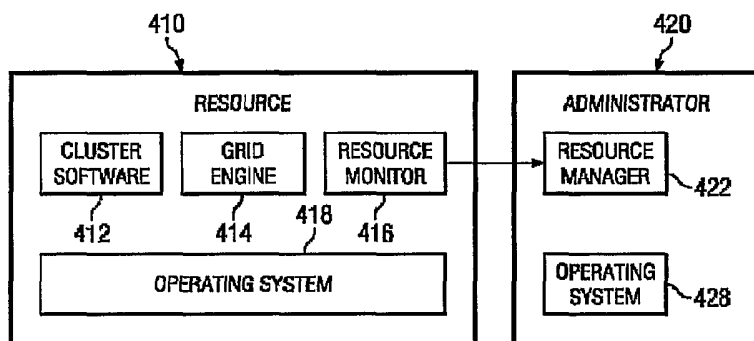

(57) Abstract: A mechanism and model are provided for representing and managing composite resource models. When a resource monitor is deployed for a resource, the resource monitor scans for information that indicates that the resource under monitoring is part of a cluster, grid, or other composite configuration. The resource monitor then determines whether monitoring information for the resource should be reported differently because of the composite configuration. If monitoring information for the resource is to be reported differently, the resource

monitor alters the reporting format to reflect the composite resource model. The resource manager may then receive the monitoring information and apply this information to individual resources and aggregates the monitoring information for composite resources.

Description

A METHOD, APPARATUS AND COMPUTER PROGRAM FOR MONITORING RESOURCES

Technical Field

[001] The present invention relates to data processing systems and, in particular, to monitoring resources in a network data processing system.

Background Art

[002] The process of provisioning resources can be very complex and may vary in many different aspects. The provisioning processes for each resource type may be different. Monitors are resources that provide information about other resources. For example, a monitor may be used to determine whether a switch is functional. A server may use a monitor to determine whether server resources are exhausted. Metering monitors are deployed on resources such that billing systems may use the monitored data created and collected.

[003] Resource models provide good monitoring capability and metrics on systems and applications. However, resource models are based upon an assumption that the monitor is operating on a discrete and separate system. Computers are often aggregated into clusters or grids. Clustering refers to using two or more computer systems that work together. The term "cluster" generally refers to multiple servers that are linked together in order to handle variable workloads or to provide continued operation in the event one fails.

[004] Individual computers, as well as clusters of computers, may belong to a grid. In fact, grids are often thought of as clusters of clusters. Grid computing is the sharing of central processing unit (CPU) resources across a network so that a plurality of machines function as one large supercomputer. Grid computing, also referred to as peer-to-peer computing or distributed computing, allows unused CPU capacity in any of the machines to be allocated to the total processing job required.

[005] In a large enterprise, hundreds or thousands of desktop machines may be sitting idle at any given moment. A CPU may be considered idle even when a user is reading the screen and not interacting with the machine. Other computing resources may be idle at various times of the day. For instance, a cluster of database servers, or a subset thereof, may be unused during non-business hours, for example during the middle of the night. Case in point, during peak business hours in New York City, most people are likely to be asleep in India. Therefore, at any time of the day there may be unused processing

cycles that could be put to use on large computational problems.

- [006] When resources, such as computers or applications, are aggregated into clusters or grids, the nature of the information that is reported by resource monitors may be interpreted in a different manner, because the resource being monitored is now part of a cooperative environment and need to be treated as such. For example, suppose a processor fails in a multiprocessing system with four processors and that multiprocessing system is one of four servers in a cluster, wherein each server is a multiprocessing system with four processors. When the failure of the processor is reported by the resource monitor, the meaning of this information is very different when considered with respect to the cluster rather than the individual server. For an individual computer, the processor failure represents a failure of one fourth of the CPU resources; however, for the cluster, the processor failure represents a failure of only one sixteenth of the CPU resources.

Disclosure of Invention

- [007] The present invention recognizes the disadvantages of the prior art and provides a mechanism and model for representing and managing composite resource models. When a resource monitor is deployed for a resource, the resource monitor scans for information that indicates that the resource under monitoring is part of a cluster, grid, or other composite configuration. The resource monitor then determines whether monitoring information for the resource should be reported differently because of the composite configuration. If monitoring information for the resource is to be reported differently, the resource monitor alters the reporting format to reflect the composite resource model. The resource manager may then receive the monitoring information and apply this information to individual resources and aggregate the monitoring information for composite resources.
- [008] According to a first aspect, there is provided a method for monitoring a resource, wherein the resource is a monitored resource, the method comprising: determining whether the monitored resource is part of a composite resource; associating the monitored resource with the composite resource; and altering a reporting format for monitoring information to report monitoring information for the monitored resource and for the composite resource.
- [009] Preferably, the composite resource is one of a cluster and a grid. More preferably, the method further comprises: receiving the monitoring information at a resource manager; and aggregating the monitoring information for the composite resource. Still more preferably, the step of associating the monitored resource with the composite

resource includes creating an entry for the monitored resource in a resource data structure.

[010] In a preferred embodiment, the resource data structure is a resource table. Preferably, the step of associating the monitored resource with the composite resource further includes linking the entry in the resource data structure with an entry in a composite resource data structure. More preferably, the composite resource data structure is one of a cluster data structure and a grid data structure.

[011] Preferably, the composite resource is a cluster and wherein associating the monitored resource with the composite resource further includes linking the entry in the resource data structure with an entry in a cluster data structure. More preferably, the method further comprises: determining whether the cluster is part of a grid; and associating the cluster with the grid. Still more preferably, the step of associating the cluster with the grid includes linking the entry in the cluster data structure with an entry in a grid data structure.

[012] In a preferred embodiment, the step of determining whether the monitored resource is part of a composite resource includes identifying at least one of files loaded for a composite resource, hooks being leveraged in an operating system of the resource, and processes running for a composite resource.

[013] According to a second aspect, the present invention provides an apparatus for monitoring a resource, wherein the resource is a monitored resource, the apparatus comprising: determination means for determining whether the monitored resource is part of a composite resource; association means for associating the monitored resource with the composite resource; and alteration means for altering a reporting format for monitoring information to report monitoring information for the monitored resource and for the composite resource.

[014] According to a third aspect, the present invention provides a computer program comprising program code means adapted to perform all the steps of the method above when said program is run on a computer.

Brief Description of the Drawings

[015] The present invention will now be described, by way of example only, with reference to preferred embodiments thereof, as illustrated in the following drawings:

[016] **Figure 1** depicts a pictorial representation of a network of data processing systems in which exemplary aspects of the present invention may be implemented;

[017] **Figure 2** is a block diagram of a data processing system that may be implemented as a server in accordance with an exemplary embodiment of the present invention;

- [018] **Figure 3** is a block diagram of a data processing system in which exemplary aspects of the present invention may be implemented;
- [019] **Figure 4** is a block diagram of a resource monitoring configuration in accordance with an exemplary embodiment of the present invention;
- [020] **Figure 5** illustrates example lookup data structures for a composite resource model in accordance with an exemplary embodiment of the present invention;
- [021] **Figure 6** is a flowchart illustrating the operation of resource monitor deployment in a network environment with composite resources in accordance with an exemplary embodiment of the present invention;
- [022] **Figure 7** is a flowchart illustrating the operation of a resource monitor in accordance with an exemplary embodiment of the present invention; and
- [023] **Figure 8** is a flowchart illustrating the operation of a resource management in accordance with an exemplary embodiment of the present invention.

Best Mode for Carrying Out the Invention

- [024] The present invention provides a method, apparatus and computer program product for mutual authorization of a secondary resource in a grid of resource computers. The data processing device may be a distributed data processing system in which multiple computing devices are utilized to perform various aspects of the present invention. Therefore, the following **Figures 1-3** are provided as exemplary diagrams of data processing environments in which the present invention may be implemented. It should be appreciated that **Figures 1-3** are only exemplary and are not intended to assert or imply any limitation with regard to the environments in which the present invention may be implemented. Many modifications to the depicted environments may be made without departing from the scope of the present invention.
- [025] With reference now to the figures, **Figure 1** depicts a pictorial representation of a network of data processing systems in which exemplary aspects of the present invention may be implemented. Network data processing system **100** is a network of computers in which the present invention may be implemented. Network data processing system **100** contains a network **102**, which is the medium used to provide communications links between various devices and computers connected together within network data processing system **100**. Network **102** may include connections, such as wire, wireless communication links, or fiber optic cables.
- [026] In the depicted example, servers and other computing devices are connected to network **102**. In addition, clients **104**, **106**, and **108** are connected to network **102**. These clients **104**, **106**, and **108** may be, for example, personal computers or network

computers. An enterprise may have many computing devices connected to a network. For example, servers **112** may provide a first service, while servers **114** provide a second service and servers **116** provide a third service. For example, servers **112** may be accounting servers, servers **114** may be Web servers, and servers **116** may be database servers. In the depicted example, servers **112, 114, 116** provide data, services, or applications to clients **104, 106, 108**. Printer **118** may be provided for use by particular devices in the network data processing system. For example, printer **118** may be assigned a role of printing billing statements for billing servers, providing printed output for particular clients in the network, or generating dump records for program development.

[027] The groups of servers **112, 114, 116** may be referred to as composite configurations, that may include clusters and grids, for example. Clustering refers to using two or more computer systems that work together. The term “cluster” generally refers to multiple servers that are linked together in order to handle variable workloads or to provide continued operation in the event one fails. Resources within a cluster are managed using cluster software that provides load balancing and failover operations for fault tolerance. The number of resources, such as servers, in a cluster may vary depending upon the application or implementation.

[028] Similarly, servers and other computing devices are connected to network **152** that is connected to network **102**. Clients **154, 156** are connected to network **152**. These clients **154, 156** may be, for example, personal computers or network computers. Servers **158** may provide a particular service to clients **154, 156**. For example, servers **158** may perform computation-intensive tasks, such as medical imaging. In the depicted example, servers **152** provide data, services, or applications to clients **154, 156**. Network data processing system **100** may include additional servers, clients, and other devices not shown.

[029] Furthermore, various resources in network data processing system **100** may be part of a grid of computing systems. Grid computing is the sharing of central processing unit (CPU) resources across a network so that a plurality of machines function as one large supercomputer. Grid computing, also referred to as peer-to-peer computing or distributed computing, allows unused CPU capacity in any of the machines to be allocated to the total processing job required.

[030] A grid may be made up of a combination of client and server computers and clusters of computers. In fact grids are often referred to as clusters of clusters. Any computer system with unused resources may be configured to accept grid jobs through network

data processing system **100**. The grid computers within the grid may span the world and may be connected to network **102** through, for example without limitation, private networks, dial-up connections, dedicated Internet connections, gateway services, etc. Resources within a grid are managed using a grid engine, also referred to as “griddleware,” that manages submission and acceptance of grid jobs, as well as authentication between resources.

[031] In the depicted example, network data processing system **100** is the Internet with a worldwide collection of networks and gateways that use the Transmission Control Protocol/Internet Protocol (TCP/IP) suite of protocols to communicate with one another. At the heart of the Internet is a backbone of high-speed data communication lines between major nodes or host computers, consisting of thousands of commercial, government, educational and other computer systems that route data and messages. Of course, network data processing system **100** also may be implemented as a number of different types of networks, such as for example, an intranet, a local area network (LAN), or a wide area network (WAN). **Figure 1** is intended as an example, and not as an architectural limitation for the present invention.

[032] Referring to **Figure 2**, a block diagram of a data processing system that may be implemented as a server, such as server **104** in **Figure 1**, is depicted in accordance with an exemplary embodiment of the present invention. Data processing system **200** may be a symmetric multiprocessor (SMP) system including a plurality of processors **202** and **204** connected to system bus **206**. Alternatively, a single processor system may be employed. Also connected to system bus **206** is memory controller/cache **208**, which provides an interface to local memory **209**. I/O bus bridge **210** is connected to system bus **206** and provides an interface to I/O bus **212**. Memory controller/cache **208** and I/O bus bridge **210** may be integrated as depicted.

[033] Peripheral component interconnect (PCI) bus bridge **214** connected to I/O bus **212** provides an interface to PCI local bus **216**. A number of modems may be connected to PCI local bus **216**. Typical PCI bus implementations will support four PCI expansion slots or add-in connectors. Communications links to clients **108-112** in **Figure 1** may be provided through modem **218** and network adapter **220** connected to PCI local bus **216** through add-in connectors.

[034] Additional PCI bus bridges **222** and **224** provide interfaces for additional PCI local buses **226** and **228**, from which additional modems or network adapters may be supported. In this manner, data processing system **200** allows connections to multiple network computers. A memory-mapped graphics adapter **230** and hard disk **232** may

also be connected to I/O bus **212** as depicted, either directly or indirectly.

[035] Those of ordinary skill in the art will appreciate that the hardware depicted in **Figure 2** may vary. For example, other peripheral devices, such as optical disk drives and the like, also may be used in addition to or in place of the hardware depicted. The depicted example is not meant to imply architectural limitations with respect to the present invention.

[036] The data processing system depicted in **Figure 2** may be, for example, an IBM eServer pSeries system running the Advanced Interactive Executive (AIX) operating system or LINUX operating system (IBM, e-server, pSeries and AIX are trademarks of International Business Machines Corporation. Linux is a trademark of Linus Torvalds in the United States, other countries or both).

[037] With reference now to **Figure 3**, a block diagram of a data processing system is shown in which exemplary aspects of the present invention may be implemented. Data processing system **300** is an example of a computer, such as client **108** in **Figure 1**, in which code or instructions implementing the processes of the present invention may be located. In the depicted example, data processing system **300** employs a hub architecture including a north bridge and memory controller hub (MCH) **308** and a south bridge and input/output (I/O) controller hub (ICH) **310**. Processor **302**, main memory **304**, and graphics processor **318** are connected to MCH **308**. Graphics processor **318** may be connected to the MCH through an accelerated graphics port (AGP), for example.

[038] In the depicted example, local area network (LAN) adapter **312**, audio adapter **316**, keyboard and mouse adapter **320**, modem **322**, read only memory (ROM) **324**, hard disk drive (HDD) **326**, CD-ROM driver **330**, universal serial bus (USB) ports and other communications ports **332**, and PCI/PCIe devices **334** may be connected to ICH **310**. PCI/PCIe devices may include, for example, Ethernet adapters, add-in cards, PC cards for notebook computers, etc. PCI uses a cardbus controller, while PCIe does not. ROM **324** may be, for example, a flash binary input/output system (BIOS). Hard disk drive **326** and CD-ROM drive **330** may use, for example, an integrated drive electronics (IDE) or serial advanced technology attachment (SATA) interface. A super I/O (SIO) device **336** may be connected to ICH **310**.

[039] An operating system runs on processor **302** and is used to coordinate and provide control of various components within data processing system **300** in **Figure 3**. The operating system may be a commercially available operating system such as WINDOWS XP operating system (Microsoft, Windows, Windows NT, and the

Windows logo are trademarks of Microsoft Corporation in the United States, other countries, or both). An object oriented programming system such as JAVA (Java and all Java-based trademarks are trademarks of Sun Microsystems, Inc. in the United States, other countries, or both) programming language may run in conjunction with the operating system and provides calls to the operating system from Java programs or applications executing on data processing system 300. Instructions for the operating system, the object-oriented programming system, and applications or programs are located on storage devices, such as hard disk drive 326, and may be loaded into main memory 304 for execution by processor 302. The processes of the present invention are performed by processor 302 using computer implemented instructions, which may be located in a memory such as, for example, main memory 304, memory 324, or in one or more peripheral devices 326 and 330.

[040] Those of ordinary skill in the art will appreciate that the hardware in **Figure 3** may vary depending on the implementation. Other internal hardware or peripheral devices, such as flash memory, equivalent non-volatile memory, or optical disk drives and the like, may be used in addition to or in place of the hardware depicted in **Figure 3**. Also, the processes of the present invention may be applied to a multiprocessor data processing system. Data processing system 300 also may be a tablet computer or laptop computer in addition to taking the form of a PDA.

[041] **Figure 4** is a block diagram of a resource monitoring configuration in accordance with an exemplary embodiment of the present invention. Resource 410 includes cluster software 412, grid engine 414, and operating system 418. Resource 410 may be a server, such as one of servers 112 in **Figure 1**, for example without limitation. Resource monitor 416 is deployed to resource 410 by an administrator at administrator computer 420.

[042] Administrator computer 420 includes resource manager 422 and operating system 428. Resource manager 422 communicates with monitor 416 and receives and manages monitor information from resource monitors within a network, such as network data processing system 100 in **Figure 1**. Administrator computer 420 may be a client, such as client 104 in **Figure 1**, for example without limitation.

[043] In accordance with an exemplary embodiment of the present invention, resource monitor 416 scans for information that indicates that the resource under monitoring is part of a cluster, grid, or other composite configuration. Resource monitor 416 may scan for particular files loaded for cluster software 412 or grid engine 414, hooks being leveraged in operating system 418, and processes running for cluster software 412 or

grid engine 414.

- [044] The resource monitor then determines whether monitoring information for the resource should be reported differently because of the composite configuration. Resource monitor 416 and/or resource manager 422 may keep a table or mapping that indicates which resources belong to which cluster, which resources belong to which grids, and/or which clusters belong to which grids. When monitor information is to be returned to resource manager 422, resource monitor 416 may perform a lookup for the resource to determine whether the monitoring information should be reported differently. Example lookup data structures are described below with respect to **Figure 5**.
- [045] If monitoring information for the resource is to be reported differently, resource monitor 416 aggregates the monitoring information and alters the reporting format to reflect the composite resource model. Resource manager 422 may then receive the monitoring information and apply this information to individual resources and composite resources.
- [046] **Figure 5** illustrates example lookup data structures for a composite resource model in accordance with an exemplary embodiment of the present invention. Resource table 510 associates resources with composite configurations. Resources are identified in the depicted example using an address, such as an Internet Protocol (IP) address. Other identification conventions may also be used depending upon the specific implementation. For example, resources may be identified by a naming convention.
- [047] In the example shown in **Figure 5**, resource table 510 includes an "Address" column and a "Cluster/Grid" column. The "Cluster/Grid" column identifies whether a resource belongs to a cluster or grid and includes an identification of the cluster or grid to which the resource belongs. For example, as shown in the specific example in **Figure 5**, the resource at address 192.168.1.101 belongs to the cluster, Cluster_1, while the resource at address 192.168.1.119 belongs to the cluster, Cluster_2. In this example, the resource at address 192.168.1.118 does not belong to any cluster or grid; however, the resource at address 192.168.1.121 belongs to the grid, Grid_2.
- [048] Cluster table 520 associates clusters with the functions they are assigned. In the example shown in **Figure 5**, cluster table 520 includes a "Cluster" column and a "Function" column. In the depicted example, the "Cluster" column identifies the cluster by name; however, other identification conventions may be used depending upon the specific implementation. The "Function" column identifies a function or role

that is assigned to the cluster of resources. For example, Cluster_1 is assigned a role of "HTTP Server," while Cluster_2 is assigned a role of "Billing" and Cluster_3 is assigned a role of "Database."

[049] Cluster table 520 may also include a "Grid" column. The "Grid" column identifies whether a cluster belongs to a grid and includes an identification of the grid to which the cluster belongs. For example, as shown in the specific example in Figure 5, Cluster_1 belongs to the grid, Grid_1, while Cluster_3 belongs to the grid, Grid_2. A value in the "Cluster/Grid" column in resource table 510 may point to an entry in cluster table 520 or grid table 530. Similarly, a value in the "Grid" column in grid table 520 may point to an entry in grid table 530. In this example, grid table 530 simply provides a list of grid names; however, grid table 530 may include additional information within the scope of the present invention.

[050] Figure 6 is a flowchart illustrating the operation of resource monitor deployment in a network environment with composite resources in accordance with an exemplary embodiment of the present invention. The process begins and deploys a monitor to a resource (block 602). Then, the process scans for information indicating that the resource is part of a cluster (block 604). A determination is made as to whether the resource is part of a cluster (block 606).

[051] If the resource is part of a cluster, the process associates the resource with the cluster (block 608). The association may be made, for example, by making an entry in a resource table. Thereafter, the process scans for information indicating that the resource is part of a grid (block 610). If the resource is not part of a cluster in block 606, the process continues directly to block 610 to scan for information indicating that the resource is part of a grid.

[052] A determination is made as to whether the resource is part of a grid (block 612). If the resource is part of a grid, the process associates the resource with the grid (block 614). The association may be made, for example, by making an entry in a resource table. Thereafter, the process ends. If the resource is not part of a grid in block 612, the process ends.

[053] Figure 7 is a flowchart illustrating the operation of a resource monitor in accordance with an exemplary embodiment of the present invention. The process begins and receives monitoring information for a resource (block 702). This step may be performed by the resource monitor at the resource. A determination is made as to whether the resource is associated with a cluster (block 704). The resource monitor may compile a resource table or receive a resource table from a resource manager. The

resource table may map resources to clusters and/or grids within a network environment.

- [054] If the resource is associated with a cluster, a determination is made as to whether the monitoring information is to be reported differently for the cluster (block 706). If the monitoring information is to be reported differently, the process alters the reporting format for cluster reporting (block 708). Thereafter, a determination is made as to whether the cluster is associated with a grid (block 710). If the monitoring information is not to be reported differently in block 706, the process continues directly to block 710 to determine whether the cluster is associated with a grid.
- [055] If the cluster is associated with a grid, a determination is made as to whether the monitoring information is to be reported differently for the grid (block 712). If the monitoring information is to be reported differently, the process alters the reporting format for grid reporting (block 714). Thereafter, the process reports the monitoring information for the resource (block 718) and ends. If the monitoring information is not to be reported differently in block 712, the process continues directly to block 718 to report the monitoring information.
- [056] If the cluster is not associated with a grid in block 710 or if the resource is not associated with a cluster in block 704, a determination is made as to whether the resource is associated with a grid (block 716). If the resource is associated with a grid, the process continues to block 712 to determine whether the monitoring information is to be reported differently for the grid (block 712). If the resource is not associated with a grid in block 716, the process continues directly to block 718 to report the monitoring information for the resource. Thereafter, the process ends.
- [057] **Figure 8** is a flowchart illustrating the operation of a resource management in accordance with an exemplary embodiment of the present invention. The process begins and receives monitoring information for a resource (block 802). This step may be performed by the resource manager at an administrator computer or workstation. Then, the process aggregates monitoring information, such as metrics, for example, for clusters (block 804). Next, the process aggregates monitoring information for grids (block 806). Thereafter, the process ends.
- [058] Thus, the exemplary aspects of the present invention provide a mechanism and model for representing and managing composite resource models. The resource monitor determines whether monitoring information for the resource should be reported differently because of the composite configuration. If monitoring information for the resource is to be reported differently, the resource monitor alters the reporting

format to reflect the composite resource model. The resource manager may then receive the monitoring information and apply this information to individual resources and aggregate monitoring information for composite resources. The resource manager may then make resource management decisions based upon this aggregated monitoring information.

[059] It is important to note that while the present invention has been described in the context of a fully functioning data processing system, those of ordinary skill in the art will appreciate that the processes of the present invention are capable of being distributed in the form of a computer readable medium of instructions and a variety of forms and that the present invention applies equally regardless of the particular type of signal bearing media actually used to carry out the distribution. Examples of computer readable media include recordable-type media, such as a floppy disk, a hard disk drive, a RAM, CD-ROMs, DVD-ROMs, and transmission-type media, such as digital and analog communications links, wired or wireless communications links using transmission forms, such as, for example, radio frequency and light wave transmissions. The computer readable media may take the form of coded formats that are decoded for actual use in a particular data processing system.

[060] The description of the present invention has been presented for purposes of illustration and description, and is not intended to be exhaustive or limited to the invention in the form disclosed. Many modifications and variations will be apparent to those of ordinary skill in the art. The embodiment was chosen and described in order to best explain the principles of the invention, the practical application, and to enable others of ordinary skill in the art to understand the invention for various embodiments with various modifications as are suited to the particular use contemplated.

Claims

- [001] 1. A method for monitoring a resource, wherein the resource is a monitored resource, the method comprising: determining whether the monitored resource is part of a composite resource; associating the monitored resource with the composite resource; and altering a reporting format for monitoring information to report monitoring information for the monitored resource and for the composite resource.
- [002] The method of claim 1, further comprising: receiving the monitoring information at a resource manager; and aggregating the monitoring information for the composite resource.
- [003] The method of claim 1 or claim 2, wherein associating the monitored resource with the composite resource includes creating an entry for the monitored resource in a resource data structure.
- [004] The method of claim 3, wherein the resource data structure is a resource table.
- [005] The method of claim 3 or claim 4, wherein associating the monitored resource with the composite resource further includes linking the entry in the resource data structure with an entry in a composite resource data structure.
- [006] The method of claim 5, wherein the composite resource data structure is one of a cluster data structure and a grid data structure.
- [007] The method of any of claims 3 to 6, wherein the composite resource is a cluster and wherein associating the monitored resource with the composite resource further includes linking the entry in the resource data structure with an entry in a cluster data structure.
- [008] The method of claim 7, further comprising: determining whether the cluster is part of a grid; and associating the cluster with the grid.
- [009] The method of claim 8, wherein associating the cluster with the grid includes linking the entry in the cluster data structure with an entry in a grid data structure.
- [010] The method of any preceding claim, wherein determining whether the monitored resource is part of a composite resource includes identifying at least one of files loaded for a composite resource, hooks being leveraged in an operating system of the resource, and processes running for a composite resource.
- [011] An apparatus for monitoring a resource, wherein the resource is a monitored resource, the apparatus comprising: determination means for determining

whether the monitored resource is part of a composite resource; association means for associating the monitored resource with the composite resource; and alteration means for altering a reporting format for monitoring information to report monitoring information for the monitored resource and for the composite resource.

- [012] The apparatus of claim 11, further comprising: means for receiving the monitoring information at a resource manager; and means for aggregating the monitoring information for the composite resource.
- [013] The apparatus of claim 11 or claim 12, wherein the association means includes means for creating an entry for the monitored resource in a resource data structure.
- [014] The apparatus of claim 13, wherein the resource data structure is a resource table.
- [015] The apparatus of claim 13 or claim 14, wherein the association means further includes linking means for linking the entry in the resource data structure with an entry in a composite resource data structure.
- [016] The apparatus of claim 15, wherein the composite resource data structure is one of a cluster data structure and a grid data structure.
- [017] The apparatus of any of claims 13 to 16, wherein the composite resource is a cluster and wherein the association means further includes linking means for linking the entry in the resource data structure with an entry in a cluster data structure.
- [018] The apparatus of claim 17, further comprising: determination means for determining whether the cluster is part of a grid; and association means for associating the cluster with the grid.
- [019] The apparatus of claim 18, wherein the association means for associating the cluster with the grid includes linking means for linking the entry in the cluster data structure with an entry in a grid data structure.
- [020] The apparatus of any of claims 11 to 19, wherein the determination means for determining whether the monitored resource is part of a composite resource includes means for identifying at least one of files loaded for a composite resource, hooks being leveraged in an operating system of the resource, and processes running for a composite resource
- [021] A computer program comprising program code means adapted to perform all the steps of any one of claims 1 to 10, when said program is run on a computer.

1/5

[Fig.]

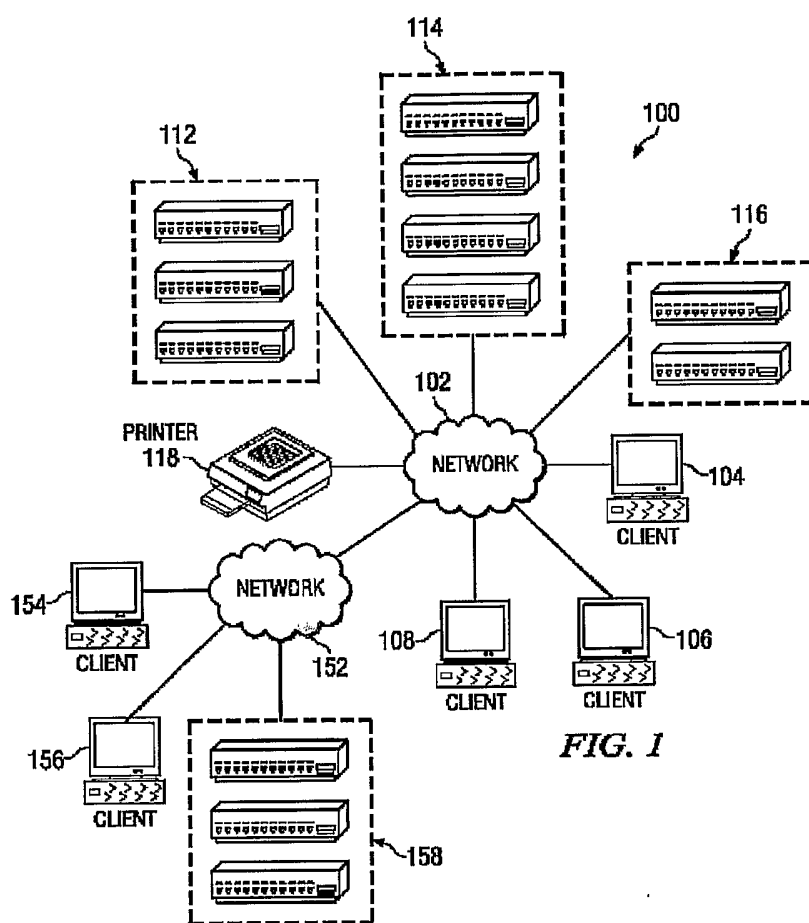

2/5

[Fig.]

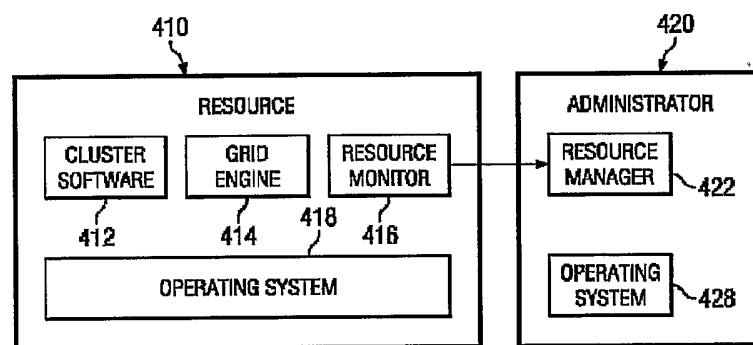
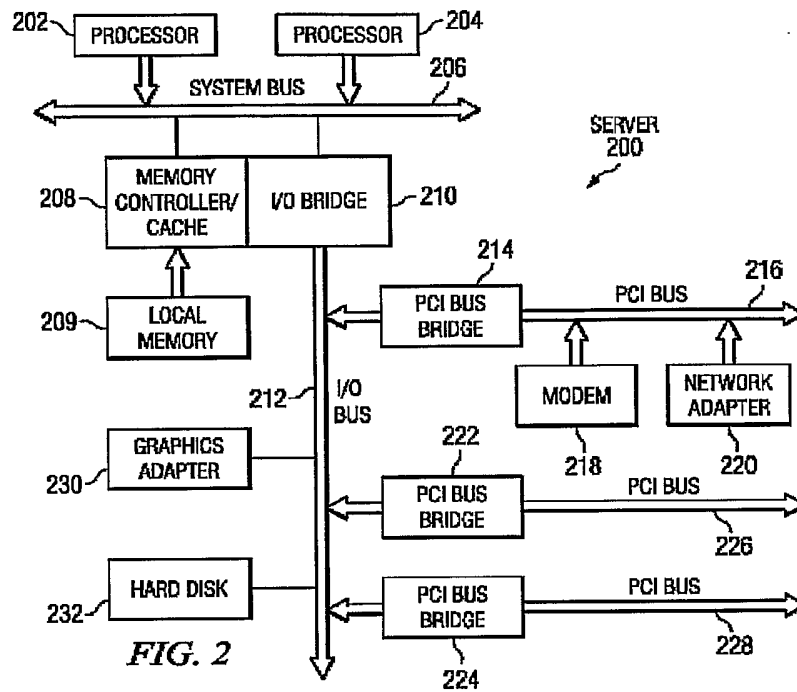

[Fig.]

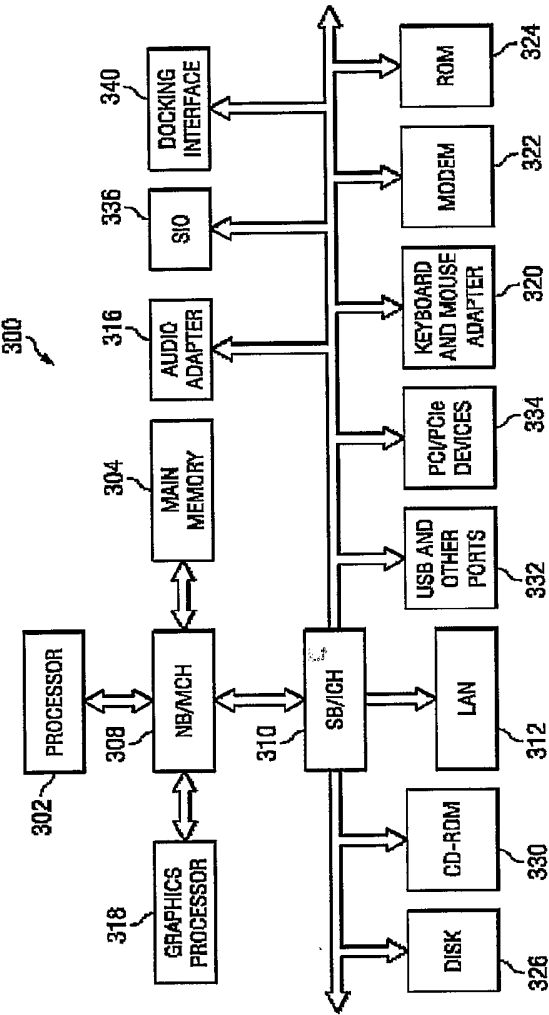
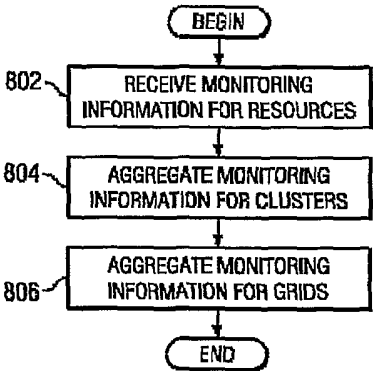
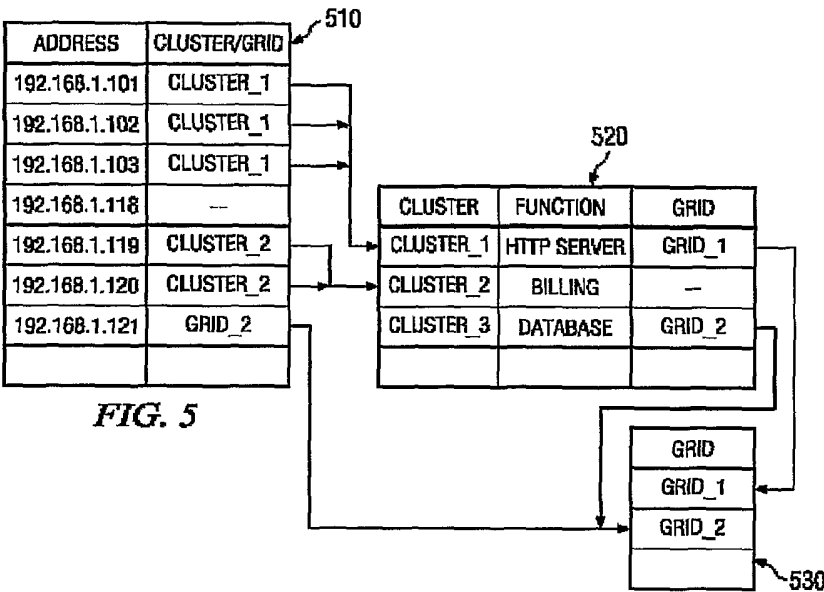

FIG. 3

[Fig.]



5/5

[Fig.]

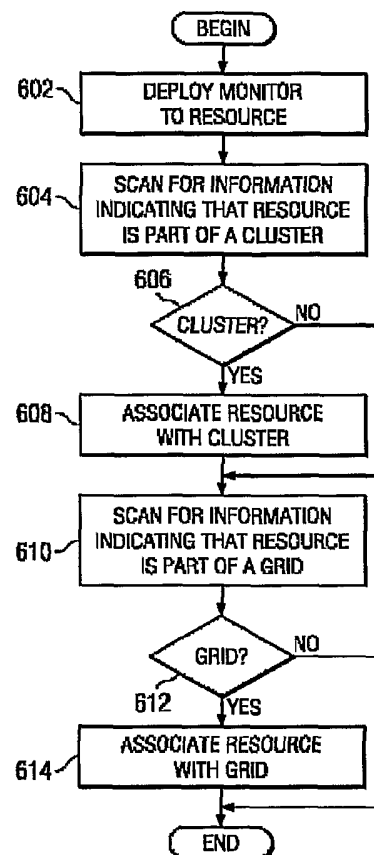
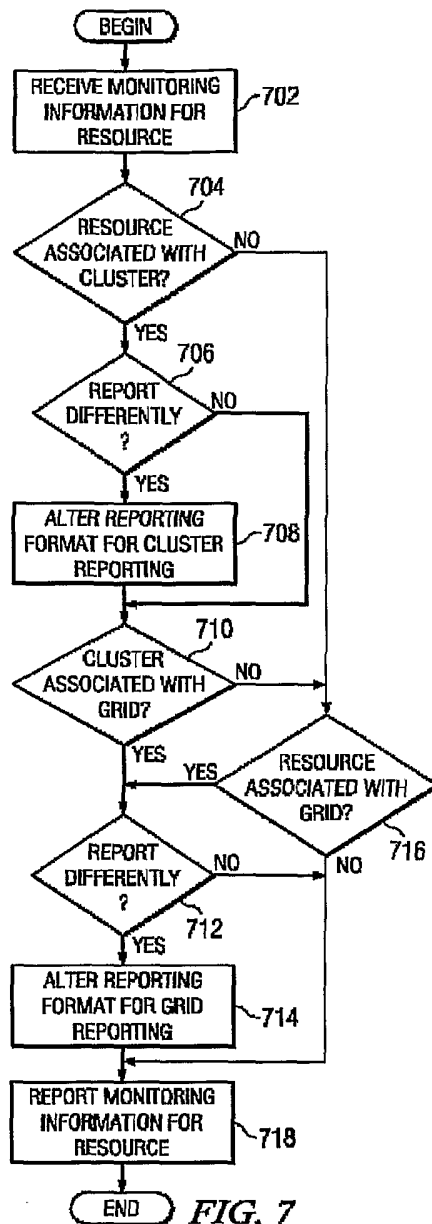
**FIG. 6**

INTERNATIONAL SEARCH REPORT

International Application No
PCT/EP2005/050679

A. CLASSIFICATION OF SUBJECT MATTER
IPC 7 G06F11/34

According to International Patent Classification (IPC) or to both national classification and IPC

B. FIELDS SEARCHED

Minimum documentation searched (classification system followed by classification symbols)
IPC 7 G06F

Documentation searched other than minimum documentation to the extent that such documents are included in the fields searched

Electronic data base consulted during the international search (name of data base and, where practical, search terms used)

EPO-Internal, WPI Data, COMPENDEX, IBM-TDB, INSPEC

C. DOCUMENTS CONSIDERED TO BE RELEVANT

Category °	Citation of document, with indication, where appropriate, of the relevant passages	Relevant to claim No.
X	<p>BUYYA R: "PARMON: A PORTABLE AND SCALABLE MONITORING SYSTEM FOR CLUSTERS" SOFTWARE PRACTICE & EXPERIENCE, JOHN WILEY & SONS LTD. CHICHESTER, GB, vol. 30, no. 7, June 2000 (2000-06), pages 723-739, XP000928485 ISSN: 0038-0644 abstract page 724, line 7 - page 727, line 13 page 729, line 5 - page 731, line 8 page 733, line 1 - page 735, line 9; figure 4</p> <p style="text-align: center;">----- -/--</p>	1-21

☒ Further documents are listed in the continuation of box C.

☒ Patent family members are listed in annex.

° Special categories of cited documents :

- *A* document defining the general state of the art which is not considered to be of particular relevance
- *E* earlier document but published on or after the international filing date
- *L* document which may throw doubts on priority claim(s) or which is cited to establish the publication date of another citation or other special reason (as specified)
- *O* document referring to an oral disclosure, use, exhibition or other means
- *P* document published prior to the international filing date but later than the priority date claimed

- *T* later document published after the international filing date or priority date and not in conflict with the application but cited to understand the principle or theory underlying the invention
- *X* document of particular relevance; the claimed invention cannot be considered novel or cannot be considered to involve an inventive step when the document is taken alone
- *Y* document of particular relevance; the claimed invention cannot be considered to involve an inventive step when the document is combined with one or more other such documents, such combination being obvious to a person skilled in the art.
- * & * document member of the same patent family

Date of the actual completion of the international search

1 August 2005

Date of mailing of the international search report

16/08/2005

Name and mailing address of the ISA
European Patent Office, P.B. 5818 Patentlaan 2
NL - 2280 HV Rijswijk
Tel. (+31-70) 340-2040, Tx. 31 651 epo nl,
Fax: (+31-70) 340-3016

Authorized officer

Bozas, I

INTERNATIONAL SEARCH REPORT

International Application No

PCT/EP2005/050679

C.(Continuation) DOCUMENTS CONSIDERED TO BE RELEVANT		
Category °	Citation of document, with indication, where appropriate, of the relevant passages	Relevant to claim No.
X	<p>ANDERSON E. ET AL.: "Extensible, scalable monitoring for clusters of computers"</p> <p>PROCEEDINGS OF THE ELEVENTH SYSTEMS ADMINISTRATION CONFERENCE (LISA XI) 26-31 OCT. 1997 SAN DIEGO, CA, USA, 26 October 1997 (1997-10-26), pages 9-16, XP002335309</p> <p>Proceedings of the Eleventh Systems Administration Conference (LISA XI) USENIX Assoc Berkeley, CA, USA</p> <p>ISBN: 1-880446-90-1</p> <p>page 11, column 1, paragraphs DATA, SCALABILITY - page 12, column 1, paragraph IMPLEMENTATION; figures 1,2,5</p>	1-21
X	<p>ZHENG YU L., ET AL.: "ClusterProbe: an open, flexible and scalable cluster monitoring tool"</p> <p>ICWC 99. IEEE COMPUTER SOCIETY INTERNATIONAL WORKSHOP ON CLUSTER COMPUTING. PROCEEDINGS 2-3 DEC. 1999 MELBOURNE, VIC., AUSTRALIA, 2 December 1999 (1999-12-02), pages 261-268, XP002335310</p> <p>ICWC 99. IEEE Computer Society International Workshop on Cluster Computing IEEE Comput. Soc Los Alamitos, CA, USA</p> <p>ISBN: 0-7695-0343-8</p> <p>paragraph '0002! - paragraph '0005!</p>	1-3, 11-13,21
X	<p>US 2002/083163 A1 (COLLAZO CARLOS M) 27 June 2002 (2002-06-27)</p> <p>abstract</p> <p>figures 2b,4e</p> <p>paragraph '0011! - paragraph '0013!</p> <p>paragraph '0053! - paragraph '0060!</p> <p>paragraph '0069! - paragraph '0125!</p>	1,2,11, 12,21
X	<p>AUGERAT P ET AL: "Scalable monitoring and configuration tools for grids and clusters"</p> <p>PARALLEL, DISTRIBUTED AND NETWORK-BASED PROCESSING, 2002. PROCEEDINGS. 10TH EUROMICRO WORKSHOP ON CANARY ISLANDS, SPAIN 9-11 JAN. 2002, LOS ALAMITOS, CA, USA, IEEE COMPUT. SOC, US, 9 January 2002 (2002-01-09), pages 147-153, XP010587912</p> <p>ISBN: 0-7695-1444-8</p> <p>paragraph '0002! - paragraph '0004!</p> <p style="text-align: center;">----- -/--</p>	1,2,11, 12,21

INTERNATIONAL SEARCH REPORT

International Application No
PCT/EP2005/050679

C.(Continuation) DOCUMENTS CONSIDERED TO BE RELEVANT

Category *	Citation of document, with indication, where appropriate, of the relevant passages	Relevant to claim No.
A	<p>HAYNES R. ET AL.: "A visualization tool for analyzing cluster performance data" PROCEEDINGS 2001 IEEE INTERNATIONAL CONFERENCE ON CLUSTER COMPUTING 8-11 OCT. 2001 NEWPORT BEACH, CA, USA, 8 October 2001 (2001-10-08), - 11 October 2001 (2001-10-11) pages 295-302, XP002338698 Proceedings 2001 IEEE International Conference on Cluster Computing IEEE Comput. Soc Los Alamitos, CA, USA ISBN: 0-7695-1116-3 the whole document</p> <p style="text-align: center;">-----</p>	1-21

INTERNATIONAL SEARCH REPORT

Information on patent family members

International Application No

PCT/EP2005/050679

Patent document cited in search report	Publication date	Patent family member(s)	Publication date
US 2002083163 A1	27-06-2002	BR 0213247 A	28-12-2004
		EP 1451711 A1	01-09-2004
		JP 2005505859 T	24-02-2005
		MX PA04003403 A	30-07-2004
		WO 03034261 A1	24-04-2003
		US 2002152304 A1	17-10-2002
		US 2002178248 A1	28-11-2002
		US 2002083170 A1	27-06-2002