

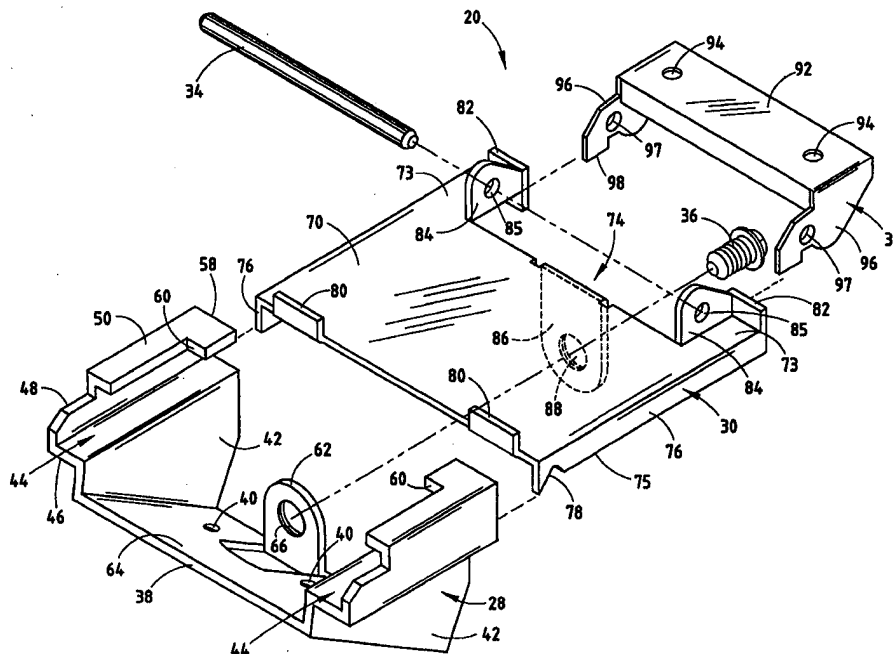

INTERNATIONAL APPLICATION PUBLISHED UNDER THE PATENT COOPERATION TREATY (PCT)

(51) International Patent Classification ⁶ : E05D 7/10	A1	(11) International Publication Number: WO 98/53170 (43) International Publication Date: 26 November 1998 (26.11.98)
(21) International Application Number: PCT/US98/10427 (22) International Filing Date: 21 May 1998 (21.05.98) (30) Priority Data: 08/862,072 22 May 1997 (22.05.97) US (71) Applicant: RAN ENTERPRISES, INC. [US/US]; 5062 Kendrick Court, S.E., Grand Rapids, MI 49512-9649 (US). (72) Inventor: KIEFER, James; 2745 Birchcrest S.E., Grand Rapids, MI 49506 (US). (74) Agent: GOSKA, Matthew, L.; Van Dyke, Gardner, Linn & Burkhart, LLP, P.O. Box 888695, Grand Rapids, MI 49588-8695 (US).		(81) Designated States: AL, AM, AT, AU, AZ, BA, BB, BG, BR, BY, CA, CH, CN, CU, CZ, DE, DK, EE, ES, FI, GB, GE, GH, GM, GW, HU, ID, IL, IS, JP, KE, KG, KP, KR, KZ, LC, LK, LR, LS, LT, LU, LV, MD, MG, MK, MN, MW, MX, NO, NZ, PL, PT, RO, RU, SD, SE, SG, SI, SK, SL, TJ, TM, TR, TT, UA, UG, UZ, VN, YU, ZW, ARIPO patent (GH, GM, KE, LS, MW, SD, SZ, UG, ZW), Eurasian patent (AM, AZ, BY, KG, KZ, MD, RU, TJ, TM), European patent (AT, BE, CH, CY, DE, DK, ES, FI, FR, GB, GR, IE, IT, LU, MC, NL, PT, SE), OAPI patent (BF, BJ, CF, CG, CI, CM, GA, GN, ML, MR, NE, SN, TD, TG). Published With international search report.

(54) Title: GATE HINGE



(57) Abstract

A hinge (20) especially suited for securing the rear gate of a vehicle to a vehicle body. The hinge is moveable between a retracted and an extended position. In the extended position, the hinge facilitates painting of the vehicle body and gate, especially the area between the vehicle body and gate, including the hinge itself. The hinge is maintained in the extended position without the need to insert a screw, or other extraneous member, into the hinge, thereby simplifying the painting procedure.

FOR THE PURPOSES OF INFORMATION ONLY

Codes used to identify States party to the PCT on the front pages of pamphlets publishing international applications under the PCT.

AL	Albania	ES	Spain	LS	Lesotho	SI	Slovenia
AM	Armenia	FI	Finland	LT	Lithuania	SK	Slovakia
AT	Austria	FR	France	LU	Luxembourg	SN	Senegal
AU	Australia	GA	Gabon	LV	Latvia	SZ	Swaziland
AZ	Azerbaijan	GB	United Kingdom	MC	Monaco	TD	Chad
BA	Bosnia and Herzegovina	GE	Georgia	MD	Republic of Moldova	TG	Togo
BB	Barbados	GH	Ghana	MG	Madagascar	TJ	Tajikistan
BE	Belgium	GN	Guinea	MK	The former Yugoslav Republic of Macedonia	TM	Turkmenistan
BF	Burkina Faso	GR	Greece			TR	Turkey
BG	Bulgaria	HU	Hungary	ML	Mali	TT	Trinidad and Tobago
BJ	Benin	IE	Ireland	MN	Mongolia	UA	Ukraine
BR	Brazil	IL	Israel	MR	Mauritania	UG	Uganda
BY	Belarus	IS	Iceland	MW	Malawi	US	United States of America
CA	Canada	IT	Italy	MX	Mexico	UZ	Uzbekistan
CF	Central African Republic	JP	Japan	NE	Niger	VN	Viet Nam
CG	Congo	KE	Kenya	NL	Netherlands	YU	Yugoslavia
CH	Switzerland	KG	Kyrgyzstan	NO	Norway	ZW	Zimbabwe
CI	Côte d'Ivoire	KP	Democratic People's Republic of Korea	NZ	New Zealand		
CM	Cameroon	KR	Republic of Korea	PL	Poland		
CN	China	KZ	Kazakstan	PT	Portugal		
CU	Cuba	LC	Saint Lucia	RO	Romania		
CZ	Czech Republic	LI	Liechtenstein	RU	Russian Federation		
DE	Germany	LK	Sri Lanka	SD	Sudan		
DK	Denmark	LR	Liberia	SE	Sweden		
EE	Estonia			SG	Singapore		

GATE HINGE

BACKGROUND OF THE INVENTION

This invention relates generally to hinges, and more particularly to hinges moveable between a retracted and an extended position to thereby facilitate the painting of a vehicle.

During the manufacturing process of cars, trucks, and other vehicles, the body of the vehicle and the vehicle's doors and rear gate are typically painted together simultaneously. The simultaneous painting insures that the vehicle body, doors and gate are all of a precisely matching color. Because the hinges which connect the vehicle doors and rear gate to the vehicle body are also typically painted, it is desirable that the doors and gate be attached to the vehicle during the painting process. However, due to the generally small spaces between the doors or gate and the vehicle body, it is difficult to paint therebetween. This difficulty often necessitates painting the gates and doors in a first position, and then following this up with a second step of painting when the doors and gates are in a second position. This second step, of course, requires extra time and expense and is therefore desirably eliminated.

In the past, the problem of painting the relatively inaccessible areas between the vehicle body and gates or doors has been solved by the use of extendable hinges. The extendable hinges are moveable between a retracted normal position and an extended painting position. In the extended painting position, the gate or doors are spaced a sufficient distance away from the vehicle body to enable painting therebetween to be accomplished satisfactorily and in a single step. After painting, the hinge is moved back and secured in its retracted position and thereafter functions as a normal hinge. While these hinges have greatly facilitated the painting of vehicles, the past hinges have not been completely without their own disadvantages.

One disadvantage of the prior extendable hinges has been the necessity of inserting one or more screws, or other extraneous parts, into the hinge to secure it in the extended painting position. This requires an additional labor step and therefore slows down the manufacturing process and adds expense. Another disadvantage of prior extendable hinges has been the need to discard the screws used to secure the hinge in the extended position. These screws have typically been discarded for two reasons. First, these screws are often scuffed when they hold the hinge

1 they hold the hinge and attached gate in the extended position, and are therefore desirably
replaced with new screws to secure the hinge in its retracted position. Second, in some prior
extendable hinges it is necessary to provide additional screws to secure the hinge in the retracted
position after painting. Because these additional screws will not have been painted, they will not
5 match the other screws. In such a case, it is typically desirable to replace the painted screws
with unpainted screws so that all the screws match. The discarding of screws, of course, results
in undesirable waste and expense. Some prior extendable hinges also suffer from the
disadvantage of requiring welding, riveting, or the like of various parts of the hinge to
manufacture it. These types of steps increase the cost of manufacturing the hinge, and are
10 therefore undesirable.

SUMMARY OF THE INVENTION

A hinge according to one aspect of the present invention includes a base, an
intermediate member, and a bracket. The base is adapted to be secured to a stationary element,
such as a vehicle body, and the bracket is adapted to be secured to a movable element, such as a
15 vehicle rear door or gate. The intermediate member connects the bracket to the base. Either the
base or the intermediate member includes at least one slide track and the other of the
intermediate member and base includes at least one slide member which slidably engages the
slide track. The slide member and slide track movably secure the intermediate member to the
base such that the intermediate member is movable from a retracted position adjacent the base to
20 an extended position away from the base. The slide member is adapted to be releasably held on
the slide track when the intermediate member is in the extended position without the necessity of
inserting one or more screws into the hinge. The bracket is pivotally secured to the intermediate
member and thereby allows the gate of the vehicle to be opened and closed on the vehicle. The
movable nature of the intermediate member with respect to the base allows the movable element
25 to be extended away from the stationary element in order for painting therebetween to be
facilitated. Moreover, the slide member is designed so that screws do not have to be inserted
into the hinge to secure it in the extended position, thereby eliminating this extra step in the
painting process. Without the necessity of screws to hold the hinge in the extended position, the
prior practice of discarding screws is also eliminated.

30 These and other benefits, results, and objects of the present invention will be
apparent to one skilled in the art, in light of the following specification when read in conjunction
with the accompanying drawings.

BRIEF DESCRIPTION OF THE DRAWINGS

Figure 1 is an exploded, perspective view of a hinge according to one embodiment of the present invention;

Figure 2 is a side elevational view of a base according to one embodiment of the present invention;

Figure 3 is a rear, elevational view of the base;

Figure 4 is a plan view of the base;

Figure 5 is a bottom view of the base;

Figure 6 is a rear, elevational view of an intermediate member according to one embodiment of the present invention;

Figure 7 is a plan view of the intermediate member;

Figure 8 is a side, elevational view of the intermediate member;

Figure 9 is a bottom view of the intermediate member;

Figure 10 is a bottom view of a bracket according to one embodiment in the present invention;

Figure 11 is a side, elevational view of the bracket;

Figure 12 is a plan view of the bracket;

Figure 13 is a rear, elevational view of the bracket;

Figure 14 is a side, partial, elevational view of the hinge attached to a vehicle body and vehicle gate in a retracted, nonrotated position;

Figure 15 is a side, partial, elevational view of the hinge of Figure 14 shown in a retracted, rotated position;

Figure 16 is a side, partial, elevational view of the hinge of Figure 14 shown in an extended, rotated position; and,

Figure 17 is a side, partial, elevational view of the hinge of Figure 14 shown in an extended, nonrotated position.

DESCRIPTION OF THE PREFERRED EMBODIMENTS

The present invention will now be described with reference to the accompanying drawings wherein like reference numerals correspond to like elements in the several drawings.

A hinge 20 according to one embodiment of the present invention is especially suited to secure a rear door or gate 22 of a vehicle to the body of the vehicle 24 (Figs. 14-17). Rear door 22

1 typically pivots upwardly and downwardly to allow ingress and egress into the rear of an automobile, and includes a rear window glass panel 23. Prior to the completion of the manufacturing process, and especially the painting process, hinge 20 is moved to an extended position away from vehicle body 24 (Fig. 16-17). In the extended position the space between
5 gate 22 and vehicle body 24 is great enough to allow complete painting of the vehicle body, gate, and hinge. After the manufacturing process of the vehicle is complete, hinge 20 is secured in a retracted position. In either the retracted or extended position, hinge 20 is rotatable from a position in which rear door 22 is lowered (Figs. 14 and 17) to a position in which rear door 22 is completely open (Figs. 15 and 16).

10 Hinge 20 includes a base 28, an intermediate member 30, and a bracket 32 (Fig. 1). Intermediate member 30 is slidably secured to base 28 between a retracted position and an extended position. A pivot axle or pin 34 pivotally secures bracket 32 to intermediate member 30 on a side of intermediate member 30 away from base 28. A screw, bolt, or the like 36 secures intermediate member 30 to base 28 in the retracted position. Base 28 is adapted to be secured to
15 the vehicle body 24, and bracket 32 is adapted to be secured to the rear door or gate 22 of the vehicle. For purposes of description, the terms "front" or "forward" and "rear" or "back" will correspond to the front and rear of the vehicle, respectively. Thus, base 28 is at the front of hinge 20 and bracket 32 is at the rear of hinge 20.

20 Base 28 includes a generally planar attachment plate 38 which defines one or more screw holes 40 through which screws, or the like, are inserted to secure base 28 to vehicle body 24 (Figs. 1-5). It will be understood that the precise location and number of screw holes 40 in base attachment plate 38 can be varied, and that other methods of fastening base 28 to vehicle body 24 are contemplated.

25 A pair of side walls 42 extend upwardly at generally right angles on either side of attachment plate 38. A slide track or channel 44 is defined at the top of each side wall 42. Each slide track 44 includes a bottom 46, side 48, and top 50. Bottom 46 is oriented generally at a right angle to side wall 42 and extends upwardly along side wall 42 from a front side 52 of base 28 to a rear side 54 of base 28. Bottom 46 thereby defines an angled sliding surface 56
30 (Fig. 4) upon which intermediate member 30 slides. At the back end of angled sliding surface 56 is an indexing edge or engagement lip 55, which is used to releasably hold intermediate member 30 in an extended position as will be described more fully below. Sides 48 extend upwardly from the outer ends of bottom 46 at a right angle and are generally parallel to side

1 walls 42. Tops 50 are oriented at a right angle to sides 48 and are generally "L" shaped. The lower leg of the "L" of each of tops 50 defines a retraction limit surface 58 on a rearward side of top 50, and an extension limit surface 60 on a forward side of top 50.

5 Base attachment plate 38 includes a retaining flange 62 extending upwardly from a top surface 64 of base attachment plate 38. Retaining flange 62 is tilted with respect to base attachment plate 38 such that it is parallel to an engagement flange 86 on intermediate member 30 described below. Retaining flange 62 defines a circular, threaded aperture 66 which receives screw 36 and, in combination with engagement flange 86, selectively secures intermediate member 30 to base 28.

10 Intermediate member 30 includes a generally planar body 70 having a front end 72, a rear end 74 with two rearwardly extending arms 73, and pair of downwardly turned sides which define slide members 76 (Figs. 1 and 6-9). Slide members 76 are located on opposite sides of planar body 70 and are oriented at right angles to planar body 70. A notch 78 is defined in an undersurface 75 of each slide member 76 adjacent front end 72 of intermediate member 30.
15 Notches 78 each include a rear surface 79 and a front surface 81 (Fig. 8). Front surface 81 is oriented at an angle θ with respect to undersurface 75 and θ is equal to 30° in the preferred embodiment. Rear surface 79 of notch 78 is oriented preferably at an angle of 25° with respect to undersurface 75. Of course, it will be understood that θ and the orientation of rear surface 79 with respect to undersurface 75 can be varied without departing from the scope of the invention.
20 Undersurface 75 slidably engages angled sliding surface 56 of base 28 (Fig. 1). When intermediate member 30 has been pulled away from base 28, notches 78 receive indexing edge or engagement lip 55 on bottom 46 of slide track 44 (See Figs. 16 and 17). The weight of vehicle gate 22 pushes rear end 74 of intermediate member 30 downward, thereby enabling intermediate member 30 to be releasably held in an extended position via the insertion of
25 engagement lips 55 into notches 78. This resting, or releasable holding, of intermediate member 30 in the extended position is accomplished without the use of screws or other fasteners, thereby eliminating the extra step in prior extendable hinges of inserting a screw or the like. To overcome this rest position or releasable holding, gate 22 is merely lifted upward. The upward lifting of gate 22 moves rear end 74 of intermediate member 30 upward until slide members 76
30 are generally parallel to slide tracks 44 and intermediate member 30 can thereafter be slid forwardly into base 28. In other words, intermediate member 30 is lifted until the rear surface 79 of notch 78 no longer engages engagement lip 55 of slide track 44. Thus, to maintain hinge

1 20 in an extended position, no screws or the like are necessary, no parts are scuffed, and only a single, easy step of lifting is required to thereafter retract the hinge.

A pair of forward stops 80 are located at front end 72 of intermediate member 30 (Figs. 1 and 6-9). Forward stops 80 are spaced from each other and extend upwardly from
5 planar body 70 at a right angle generally adjacent slide members 76. Forward stops 80 are precisely located on planar body 70 to engage extension limit surfaces 60 on base 28 and thereby prevent the extension of intermediate member 30 out of slide channel 44 of base 28. A pair of rear stops 82 are located at rear end 74 of intermediate member 30, also adjacent slide members 76. Rear stops 82 are likewise oriented at a right angle to planar body 70 and are positioned to
10 engage retraction limit surfaces 58 of base 28 when intermediate member 30 has been retracted into base 28. When rear stops 82 are in contact with retraction limit surface 58, intermediate member 30 is in a fully retracted position.

A pair of bearing flanges 84 are located on intermediate member 30 inwardly from arms 73 and are oriented at right angles to planar body 70 and parallel to the direction of
15 extension and retraction of intermediate member 30 (Figs 6-9). Bearing flanges 84 each define an aperture 85 through which pivot pin 34 is inserted. Pivot pin 34 in combination with bearing flanges 84 allows bracket 32 to rotate or pivot with respect to base 28 and intermediate member 30. An engagement flange 86 is located between bearing flanges 84 along rear end 74 of intermediate member 30. Engagement flange 86 extends downwardly from planar body 70 and
20 at a right angle thereto. A circular threaded aperture 88 is defined in engagement flange 86 and aligns with circular threaded apertures 66 in retaining flange 62 of base 28. When intermediate member 30 is in a fully retracted position, engagement flange 86 contacts retaining flange 62 and the insertion of a screw, or the like, through circular threaded apertures 66 and 88 secures intermediate member 30 to base 28 in the retracted position.

25 Bracket 32 includes a gate attachment plate 92 which defines one or more attachment apertures (Figs 10-13). Inserted through attachment apertures 94 are screws, or the like, which secure bracket 32 to the vehicle gate or rear door 22. It will be understood by those skilled in the art that the precise number and location of attachment apertures 94 on gate attachment plate 92 can vary substantially from that disclosed in the illustrated embodiment, and
30 may include other fasteners for securing bracket 32 to gate 22. A pair of bracket bearing flanges 96 are located on either side of gate attachment plate 92 and each defines an aperture 97. Apertures 97 receive pivot pin or axle 34. Bracket 32 is thereby pivotable about an axis defined

1 by pivot pin 34. The pivoting of bracket 32 enables the rear door or gate 22 of the vehicle to be opened and closed. After pivot pin 34 is inserted through bearing flanges 96 on bracket 32 and bearing flanges 84 on intermediate member 30, pin 34 is secured therein by a washer-type nut commonly referred to as a pal nut. Bracket bearing flanges 96 each include a limit surface
5 98 which contacts planar body 70 of intermediate member 30 when bracket 32 has been pivoted upwardly. The limit surfaces 98 thereby define the maximum height to which the vehicle's rear door or gate 82 can be opened.

In the preferred embodiment base 28, intermediate member 30 and bracket 32 are each stamped from single pieces of sheet metal. It is therefore unnecessary when manufacturing
10 each of the three components to perform any secondary operations, such as welding, riveting, or other steps to create these components. This decreases the manufacturing costs of hinge 20. In the preferred embodiment base 28, intermediate member 30, and bracket 32 are all stamped from steel sheet metal. It will be understood by those skilled in the art that materials other than steel can be used to manufacture hinge 20.

15 During the painting process of the vehicle, with base 28 secured to the vehicle body 24 and bracket 32 secured to gate 22, screw 36 is removed and intermediate member 30 is extended rearwardly from base 28 (Fig. 17). Intermediate member 30 is extended away from base 28 until indexing edges 55 of slide track 41 are received in notches 78. The weight of gate 22 retains notches 78 against indexing edges 55 such that intermediate member 30 is prevented
20 from sliding towards base 28. No screw or other extraneous parts need be inserted into hinge 20 to retain intermediate member 30 in the extended position. While in this extended position, the vehicle is painted. After painting, the vehicle rear gate or door 22 is lifted sufficiently to overcome the resting of notches 78 on indexing edges 55 of base 28. After lifting, intermediate member 30 is free to slide and is then retracted into base 28. When fully retracted into base 28,
25 screw 36 is simplistically re-inserted through circular threaded apertures 88 and 66 in engagement flange 86 and retaining flange 62, respectively, and thereby permanently secures intermediate member 30 to base 28 in the retracted position. Because no screws are used to hold hinge 20 in the extended position, no screws are scuffed, unduly moved, or color mismatched with other screws, thereby eliminating the disposal of any screws. If, during the life of the
30 vehicle, screw 36 is removed from circular threaded apertures 66 and 88, gate 22 will be free to extend and retract towards and away from vehicle body 24 between the extended and the retracted position, but forward stops 80 will prevent intermediate member 30 from completely

1 sliding out of slide tracks 44 of base 28. Door 22 will therefore not fall off the vehicle. The
likelihood of gate 22 sliding between the extended and retraction position is further mitigated by
the preferable use of two hinges 20 per gate 22.

5 While the present invention has been described in terms of the preferred
embodiments depicted in the drawings as discussed in the above specification, it will be
understood by one skilled in the art that the present invention is not limited to these particular
preferred embodiments, but includes any and all such modifications that are within the spirit and
scope of the present invention as defined in the appended claims.

The embodiments of the present invention in which an exclusive property or privilege is claimed are defined as follows:

- 1 1. A hinge for pivotally joining a moveable element to a stationary element, comprising:
 - a base adapted to be secured to said stationary element;
 - an intermediate member moveably secured to said base, said intermediate
 - 5 member movable from a retracted position adjacent said base to an extended position away from said base, one of said intermediate member and said base including at least one slide track and the other of said intermediate member and said base including at least one slide member adapted for sliding engagement with said slide track, said slide member adapted to be releasably held on said slide track when said intermediate member is in said extended position; and,
 - 10 a bracket pivotally secured to said intermediate member and adapted to be secured to said moveable element.
- 1 2. The hinge of claim 1 wherein said slide member includes a notch which receives an indexing edge on said slide track and said slide member is releasably held on said slide track while said indexing edge is received in said notch.
- 1 3. The hinge of claim 2 wherein said indexing edge is adapted to be removable from said notch by lifting said intermediate member with respect to said base.
- 1 4. The hinge of claim 2 wherein said intermediate member includes a forward stop which engages said base when said notch has received said indexing edge and prevents said intermediate member from being detached from said base.
- 1 5. The hinge of claim 1 wherein said bracket defines a first aperture, said intermediate member defines a second aperture, and said bracket is pivotally secured to said intermediate member by an axle inserted through said first and second apertures.
- 1 6. The hinge of claim 1 wherein said base, said intermediate member, and said bracket are each stamped from single pieces of sheet metal.

1 7. The hinge of claim 1 wherein said stationary member is a vehicle body, said moveable member is a gate, and said extended position of said intermediate member is sufficiently far from said base to facilitate painting of said vehicle body and said gate.

1 8. The hinge of claim 1 wherein said intermediate member is selectively securable to said base in said retracted position by a single screw inserted into aligned apertures defined in said intermediate member and said base, and said screw is removed from said hinge when said intermediate member is in said extended position.

1 9. The hinge of claim 1 wherein said intermediate member includes a front end facing said base and a rear end facing said bracket, said front end including a forward stop which limits the sliding of said intermediate member away from said base, and said rear end including a backward stop which limits the sliding of said intermediate member toward said base.

1 10. A hinge for pivotally securing a gate to a vehicle body, comprising:
a base including at least one slide track, said base adapted to be secured to the vehicle body;
an intermediate member including at least one slide member adapted to slidably engage said at least one slide track, said intermediate member defining a first aperture, said intermediate member slidably secured to said base and slidable from a retracted position adjacent said base to an extended position away from said base;
a pin inserted through said first aperture; and
a bracket defining a second aperture through which said pin is also inserted
10 wherein said bracket is pivotally secured to said intermediate member, said bracket adapted to be secured to said gate.

1 11. The hinge of claim 10 wherein each said slide member includes a notch which receives an indexing edge on said slide track and said slide member is releasably held on said slide track while said indexing edge is received in said notch.

1 12. The hinge of claim 10 wherein said slide member and said slide track, in combination with the weight of said intermediate member, selectively prohibit retraction of said

intermediate member into said base when said intermediate member is in the extended position without the insertion of extraneous parts into said hinge.

- 1 13. The hinge of claim 11 wherein said intermediate member includes a front end facing said base and a rear end facing said bracket, said front end including a forward stop which limits the sliding of said intermediate member away from said base, and said rear end including a backward stop which limits the sliding of said intermediate member toward said base.
- 1 14. The hinge of claim 13 wherein said base, said intermediate member, and said bracket are each stamped from single pieces of sheet metal.
- 1 15. The hinge of claim 14 wherein said bracket includes a pair of pivot stops which limit the extent of pivotal movement of said bracket with respect to said intermediate member.
- 1 16. The hinge of claim 15 wherein said intermediate member is selectively securable to said base in said retracted position by a single screw inserted into aligned apertures defined in said intermediate member and said base, and said screw is removed from said hinge when said intermediate member is in said extended position.
- 1 17. A hinge for pivotally joining a gate to a vehicle body, comprising:
a base adapted to be secured to said vehicle body, said base including a vehicle attachment plate having two sides and a pair of substantially parallel sidewalls at each side of said vehicle attachment plate, each said sidewall extending upwardly from said vehicle attachment plate and defining a slide track oriented at a first angle to said vehicle attachment plate;
a retaining flange on said base, said retaining flange extending upwardly at a second angle from said vehicle attachment plate between said pair of sidewalls, said retaining flange defining an aperture therein;
10 an intermediate member slidably secured to said base, said intermediate member slidable from a retracted position adjacent said base to an extended position away from said base, said intermediate member including a planar body and a pair of substantially parallel slide members oriented at a right angle to said planar body, said slide members adapted to slidingly

engage said slide track, said intermediate member further including a downwardly extending flange defining an aperture, said downwardly depending flange adapted to abut said retaining flange of said base and secure said intermediate member to said base when said intermediate member is in said retracted position and a screw is inserted through said apertures in said retaining flange and said downwardly extending flange; and,

a bracket pivotally secured to said intermediate member and adapted to be secured to said moveable element.

18. The hinge of claim 17 further including a pin which is inserted through aligned bearings in said bracket and said intermediate member wherein said bracket pivots with respect to said intermediate member about said pin.

19. The hinge of claim 18 wherein said intermediate member includes a front end facing said base and a rear end facing said bracket, said front end including a stop which limits the sliding of said intermediate member toward said base, and said rear end including a stop which limits the sliding of said intermediate member away from said base.

20. The hinge of claim 19 wherein each said slide track includes an engagement lip and each said slide member includes a notch which receives said engagement lip and holds said intermediate member in said extended position until said slide member is lifted and said engagement lip is no longer received in said notch.

21. The hinge of claim 20 wherein said base, said intermediate member, and said bracket are each stamped from single pieces of sheet metal.

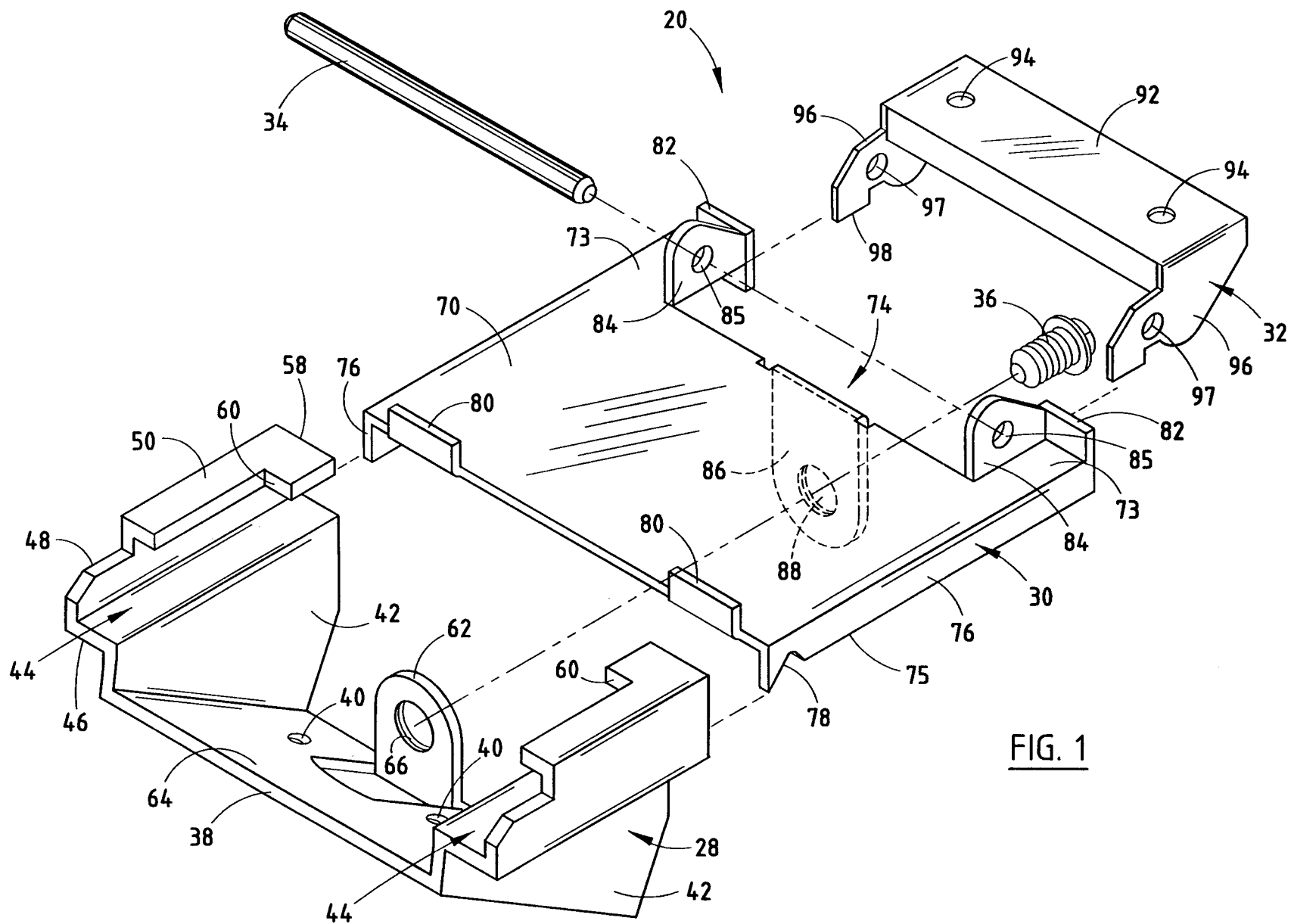

SUBSTITUTE SHEET (RULE 26)

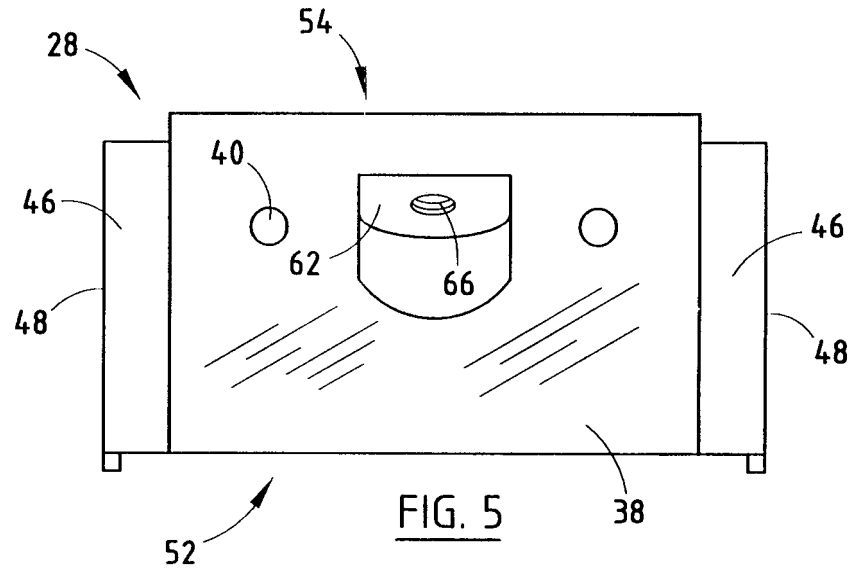
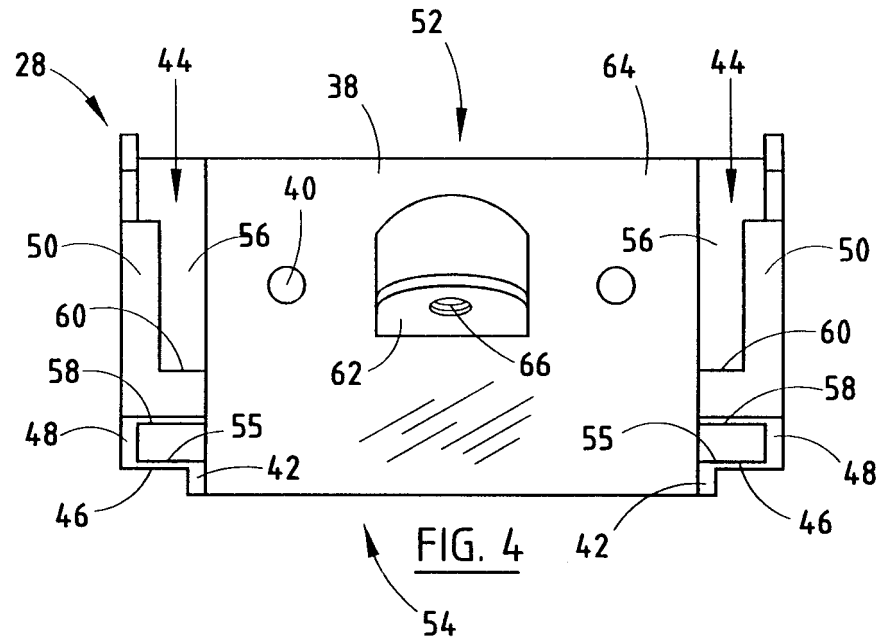
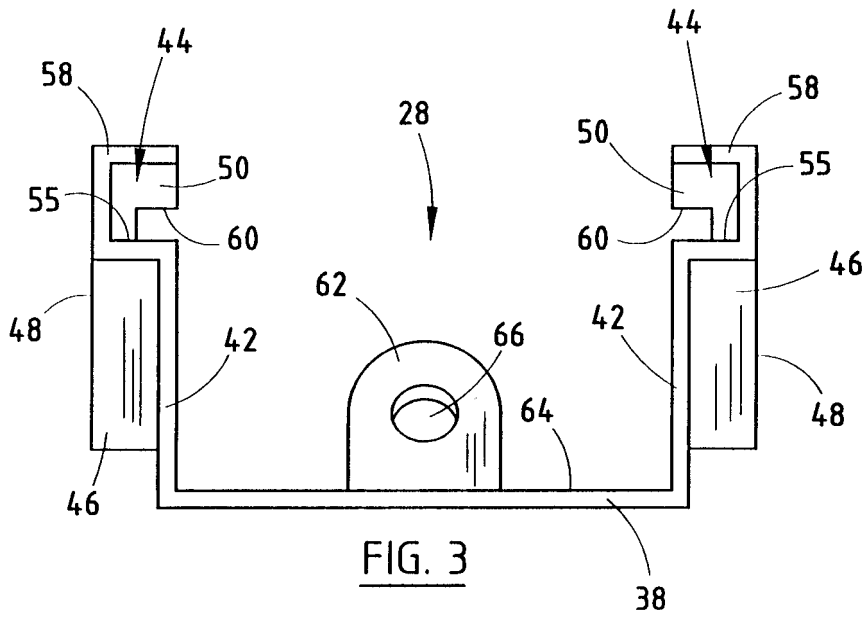
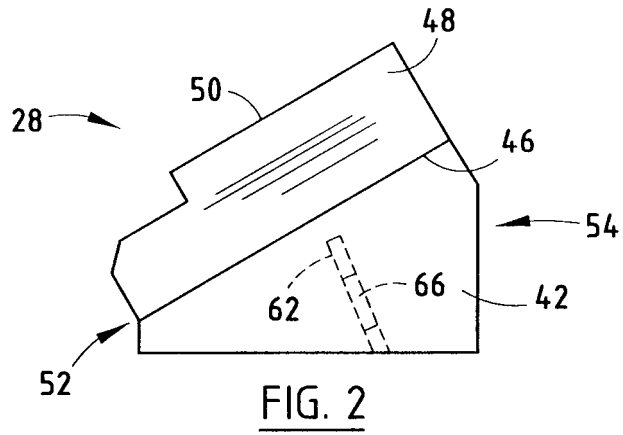

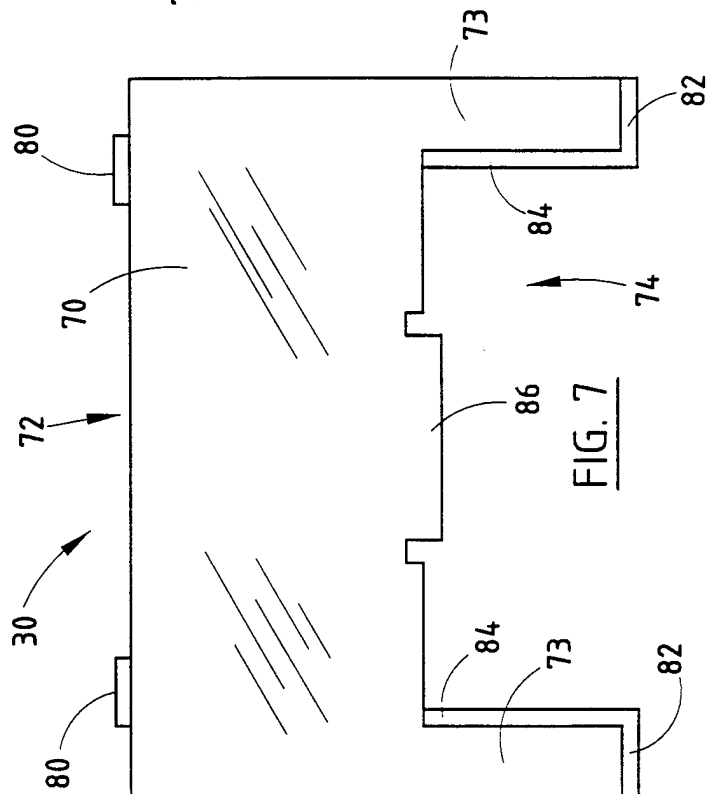
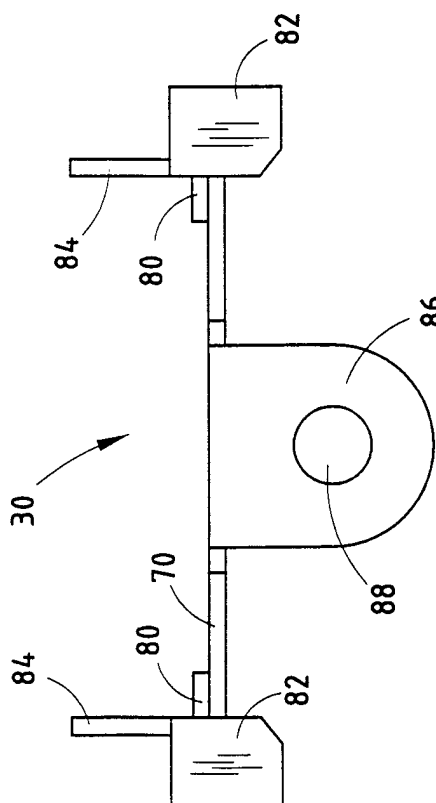
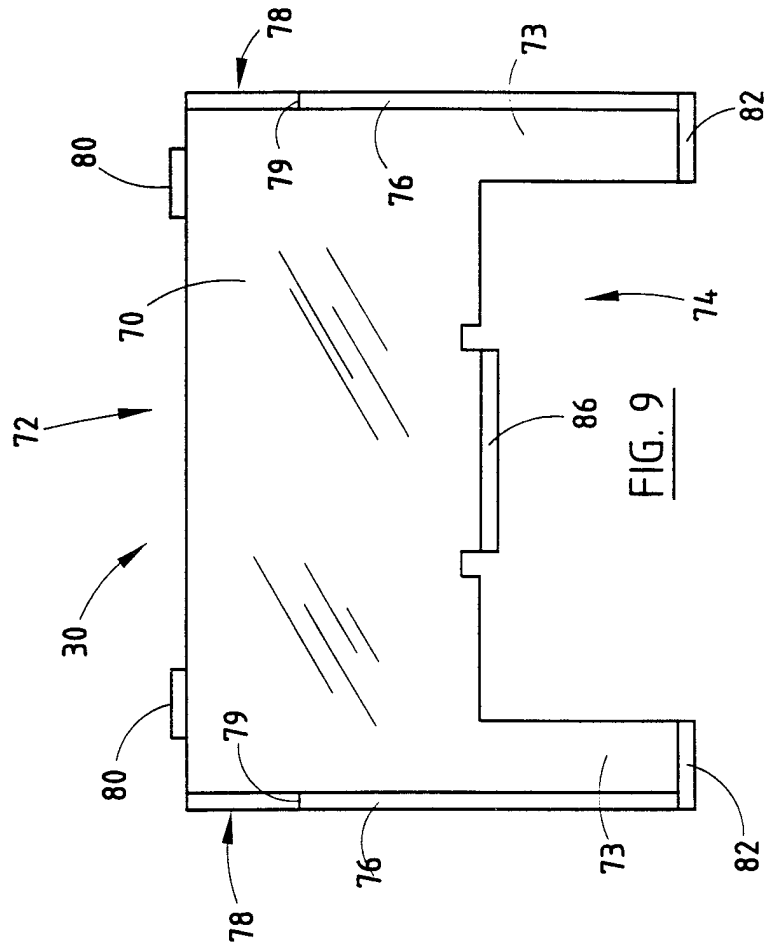
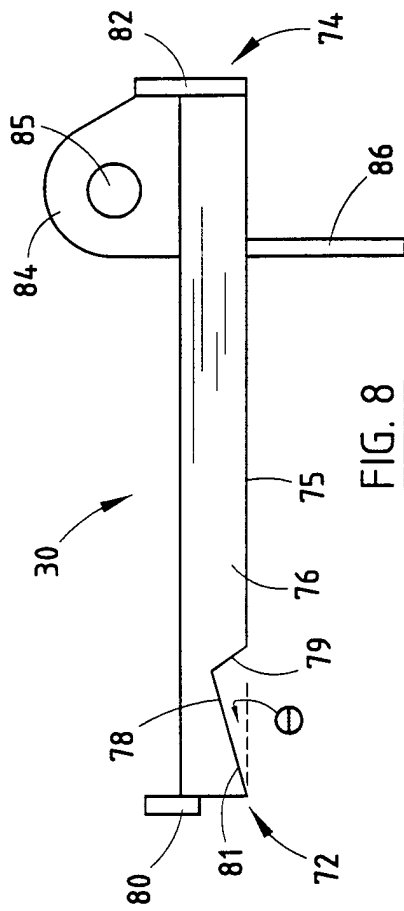

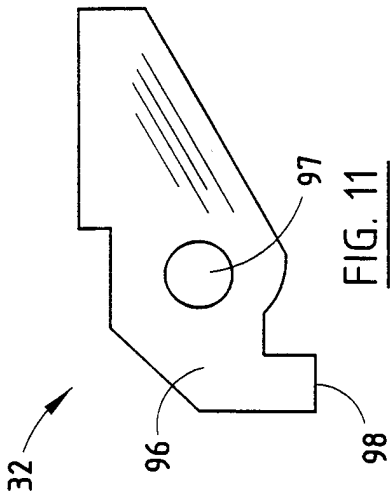
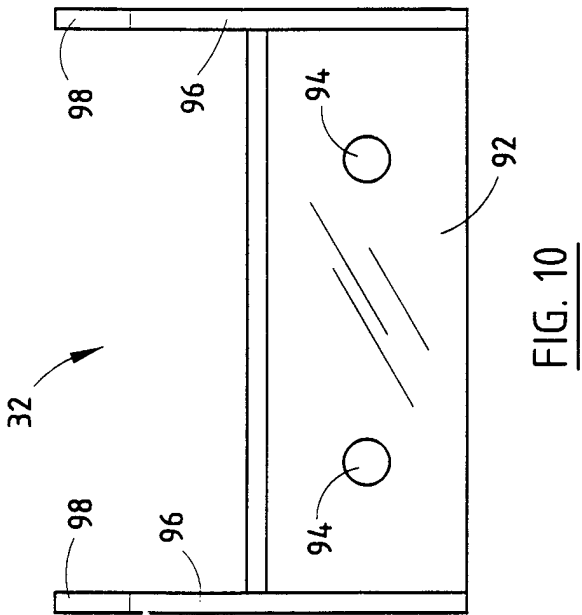
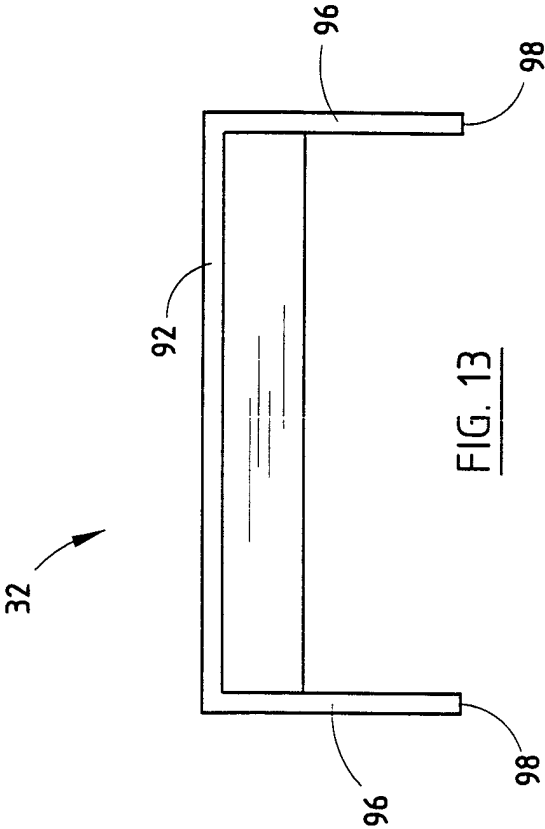
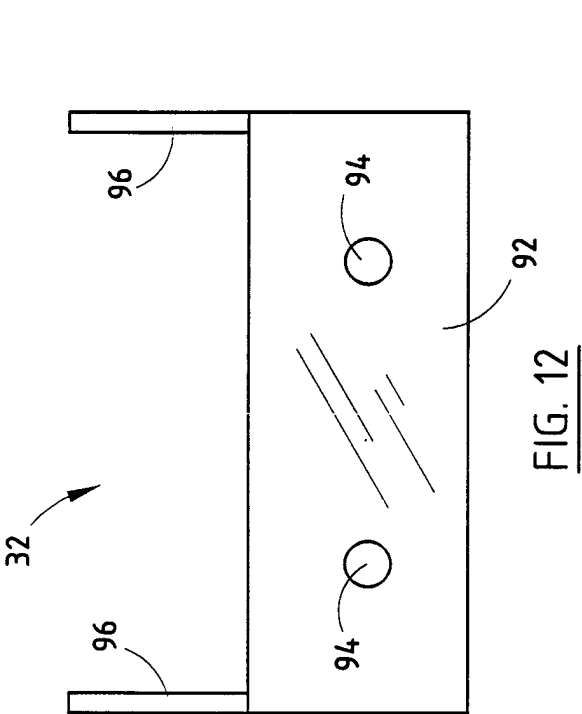

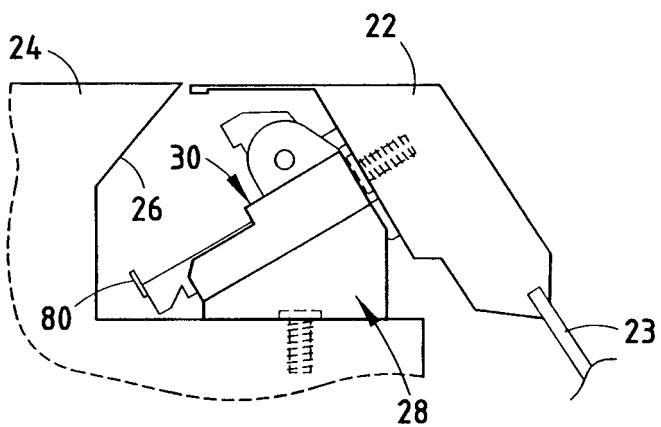

FIG. 14

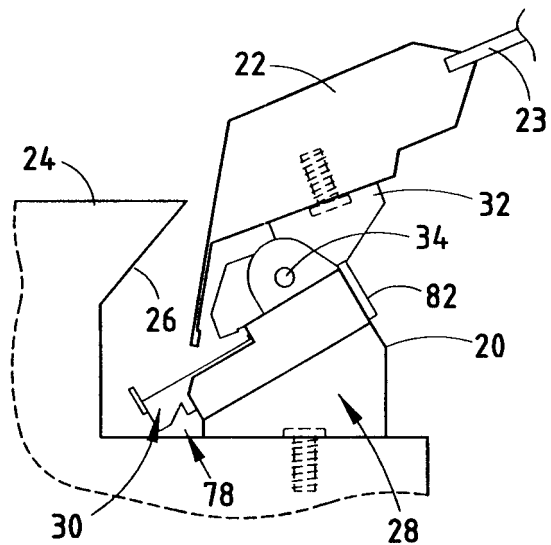

FIG. 15

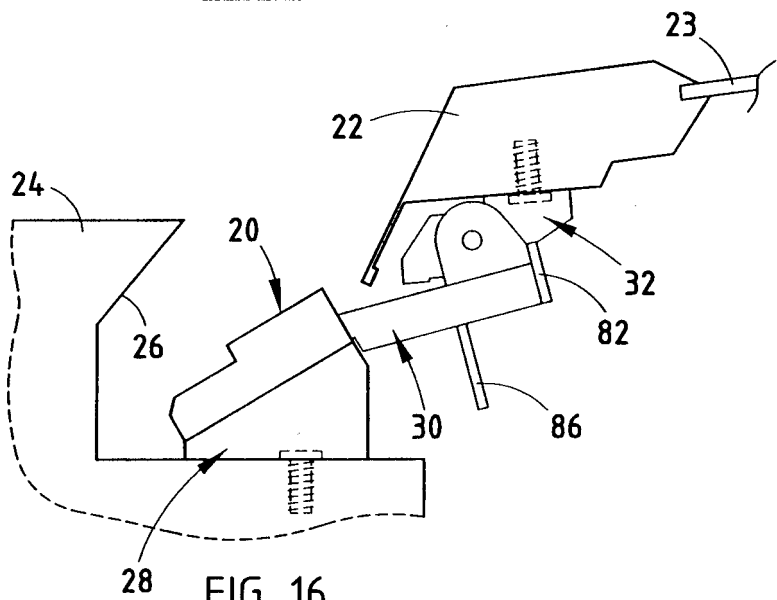

FIG. 16

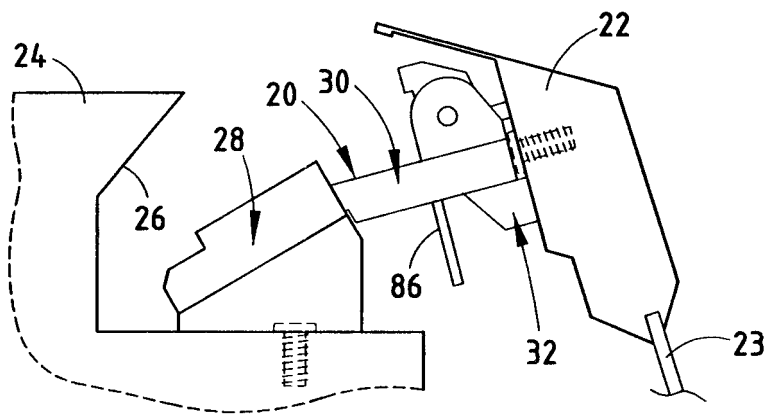

FIG. 17

INTERNATIONAL SEARCH REPORT

International application No.
PCT/US98/10427

A. CLASSIFICATION OF SUBJECT MATTER

IPC(6) : E05D 7/10

US CL : 16/260

According to International Patent Classification (IPC) or to both national classification and IPC

B. FIELDS SEARCHED

Minimum documentation searched (classification system followed by classification symbols)

U.S. : 16/260, 261, 262, 263, 270, 271, 272, 254, 266, 246, 249, 382

Documentation searched other than minimum documentation to the extent that such documents are included in the fields searched

Electronic data base consulted during the international search (name of data base and, where practicable, search terms used)

C. DOCUMENTS CONSIDERED TO BE RELEVANT

Category*	Citation of document, with indication, where appropriate, of the relevant passages	Relevant to claim No.
X	US 5,361,455 A (KIEFER) 08 NOVEMBER 1994 (08.11.94), See entire document.	1, 5-8, 10, 12

☐

Further documents are listed in the continuation of Box C.

☐

See patent family annex.

* Special categories of cited documents	*T* later document published after the international filing date or priority date and not in conflict with the application but cited to understand the principle or theory underlying the invention
"A" document defining the general state of the art which is not considered to be of particular relevance	"X" document of particular relevance; the claimed invention cannot be considered novel or cannot be considered to involve an inventive step when the document is taken alone
"E" earlier document published on or after the international filing date	"Y" document of particular relevance; the claimed invention cannot be considered to involve an inventive step when the document is combined with one or more other such documents, such combination being obvious to a person skilled in the art
"I" document which may throw doubts on priority claim(s) or which is cited to establish the publication date of another citation or other special reason (as specified)	"&" document member of the same patent family
"U" document referring to an oral disclosure, use, exhibition or other means	
"P" document published prior to the international filing date but later than the priority date claimed	

Date of the actual completion of the international search

30 JUNE 1998

Date of mailing of the international search report

18 AUG 1998

Name and mailing address of the ISA/US
Commissioner of Patents and Trademarks
Box PCT
Washington, D.C. 20231

Facsimile No. (703) 305-3230

Authorized officer

CHUCK MAH

Telephone No. (703) 308-2168