



US008596057B2

(12) **United States Patent**
Du

(10) **Patent No.:** **US 8,596,057 B2**
(45) **Date of Patent:** **Dec. 3, 2013**

(54) **METHOD AND APPARATUS FOR CONTROLLING A VARIABLE DISPLACEMENT HYDRAULIC PUMP**

(75) Inventor: **Hongliu Du**, Naperville, IL (US)

(73) Assignee: **Caterpillar Inc.**, Peoria, IL (US)

(*) Notice: Subject to any disclaimer, the term of this patent is extended or adjusted under 35 U.S.C. 154(b) by 1031 days.

(21) Appl. No.: **12/573,949**

(22) Filed: **Oct. 6, 2009**

(65) **Prior Publication Data**

US 2011/0079006 A1 Apr. 7, 2011

(51) **Int. Cl.**
F15B 13/044 (2006.01)
E02F 9/22 (2006.01)

(52) **U.S. Cl.**
USPC **60/443**

(58) **Field of Classification Search**
USPC 60/443, 444; 92/12.1, 13
See application file for complete search history.

(56) **References Cited**

U.S. PATENT DOCUMENTS

3,252,426 A *	5/1966	Parr	417/222.1
4,282,711 A *	8/1981	Branstetter	60/444
4,381,702 A *	5/1983	Myers	60/443
4,478,136 A *	10/1984	Heiser et al.	60/444
4,487,109 A	12/1984	Burandt et al.	
4,510,750 A	4/1985	Izumi et al.	
4,640,095 A *	2/1987	Engel et al.	60/443

4,801,247 A	1/1989	Hashimoto et al.	
4,802,336 A *	2/1989	Mayr et al.	60/443
5,138,838 A	8/1992	Crosser	
5,881,629 A	3/1999	Gollner et al.	
6,010,309 A	1/2000	Takamura et al.	
6,468,046 B1	10/2002	Du et al.	
6,623,247 B2 *	9/2003	Du	91/505
6,684,636 B2	2/2004	Smith	
6,725,131 B2	4/2004	Lunzman	
6,837,046 B2 *	1/2005	Gollner	60/443
6,848,254 B2	2/2005	Du	
6,883,313 B2	4/2005	Egelja et al.	
6,901,315 B2	5/2005	Kockemann	
6,939,261 B1 *	9/2005	Pollman	475/72
7,086,225 B2 *	8/2006	Kadlicko	60/443
7,130,721 B2	10/2006	Wear et al.	
7,243,492 B2 *	7/2007	Niidome et al.	60/443
7,849,686 B2 *	12/2010	Nielsen	60/443
2002/0176784 A1	11/2002	Du	
2009/0005914 A1	1/2009	Demarco	

FOREIGN PATENT DOCUMENTS

JP	2005201076	7/2005
KR	100264281	8/2000
KR	200407224	9/2006
KR	100773987	11/2007

* cited by examiner

Primary Examiner — Thomas E Lazo

(74) *Attorney, Agent, or Firm* — Miller, Matthias & Hull

(57) **ABSTRACT**

A control system for a variable displacement hydraulic pump is disclosed. The control system utilizes two flow control valves to provide a flow of hydraulic fluid to two control actuators. The control actuators create opposing moments on the pump swashplate to control swashplate orientation and pump displacement.

15 Claims, 5 Drawing Sheets

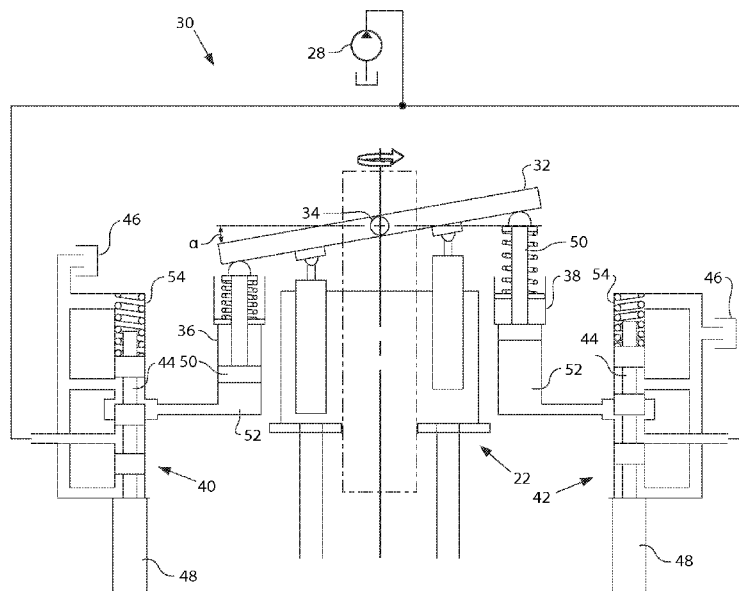

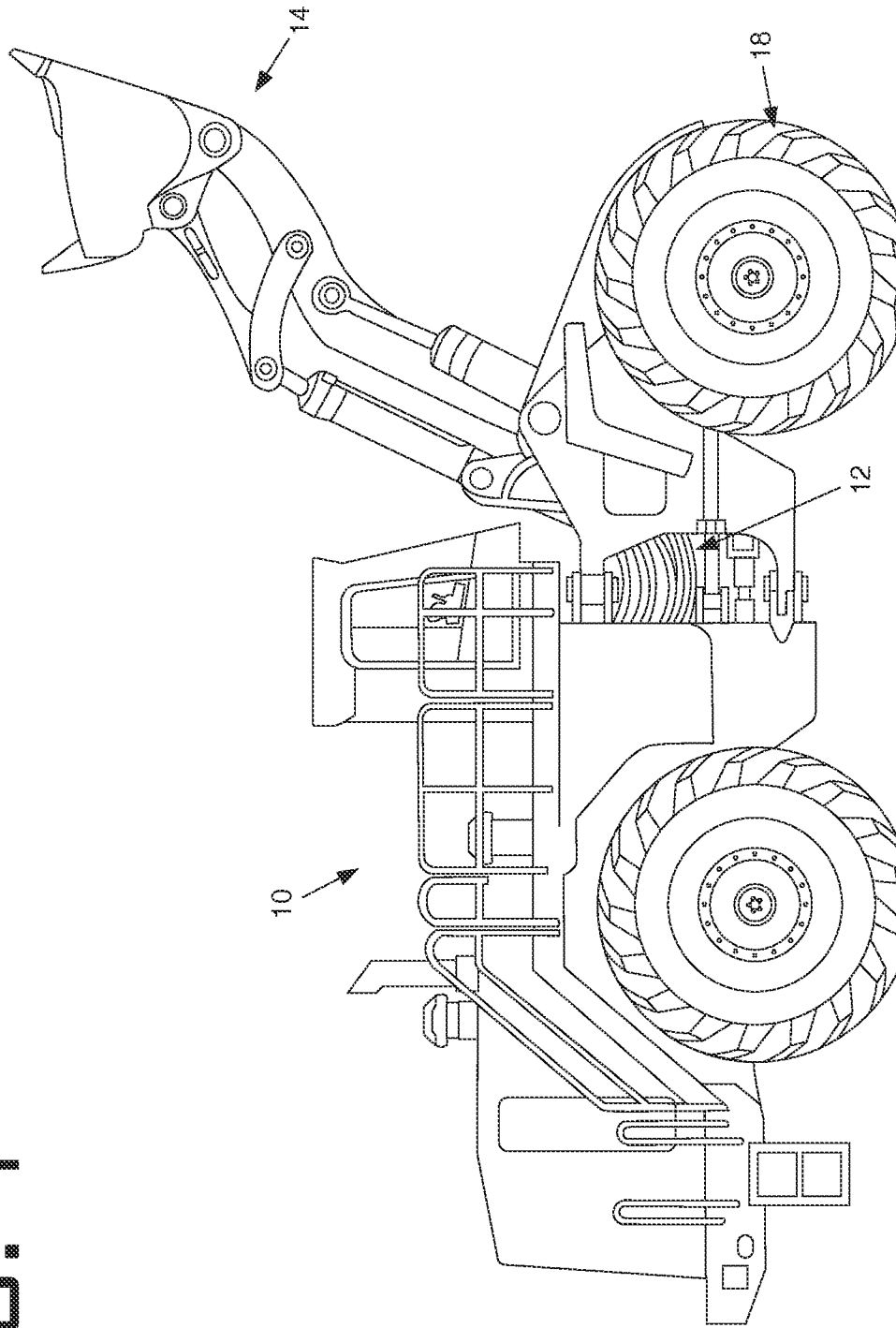

FIG. 1

FIG. 2

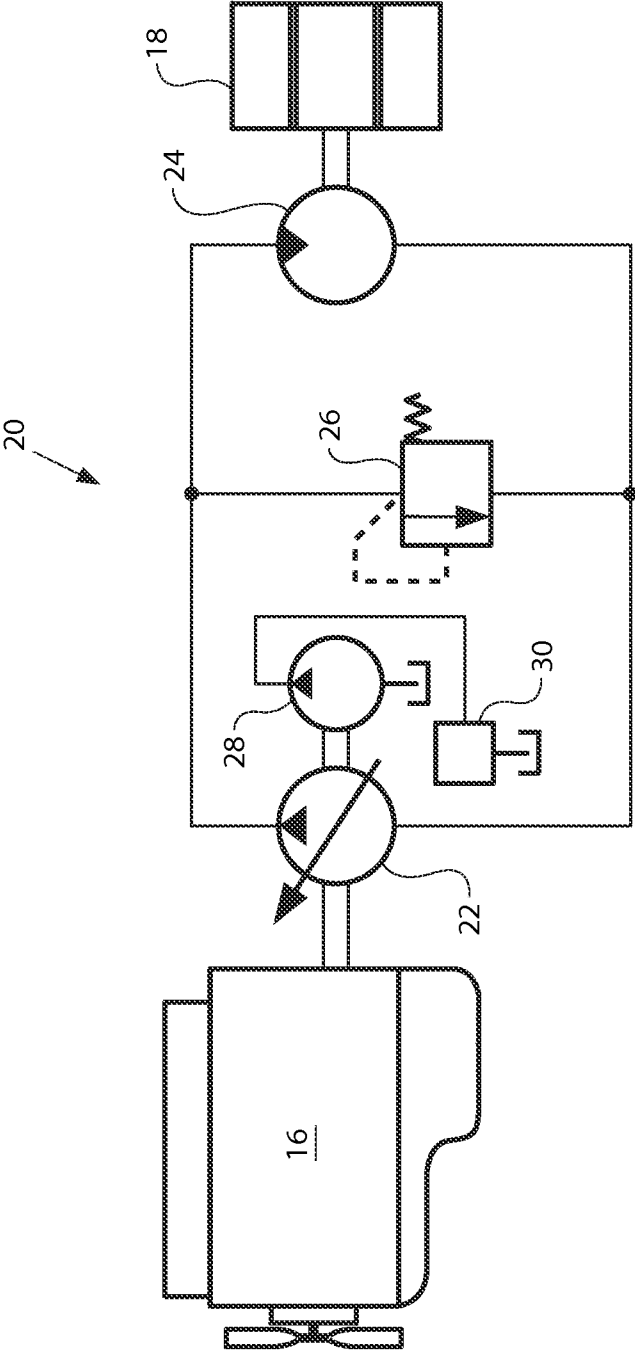

FIG. 3

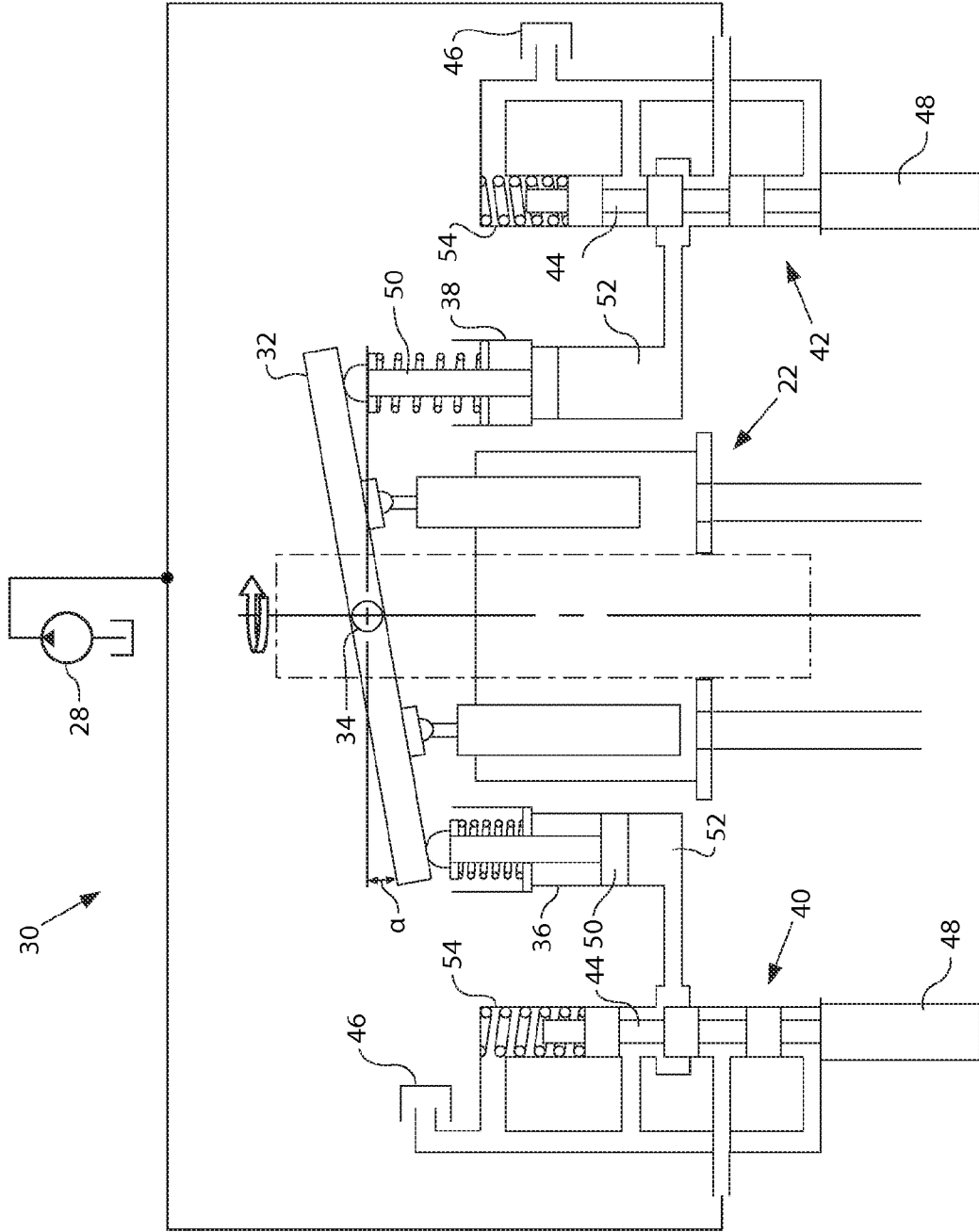

FIG. 4

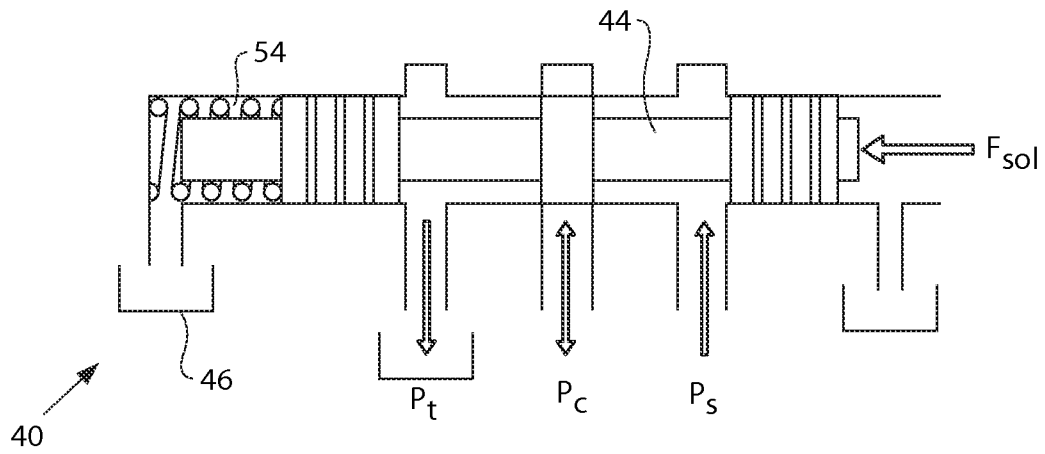

FIG. 5

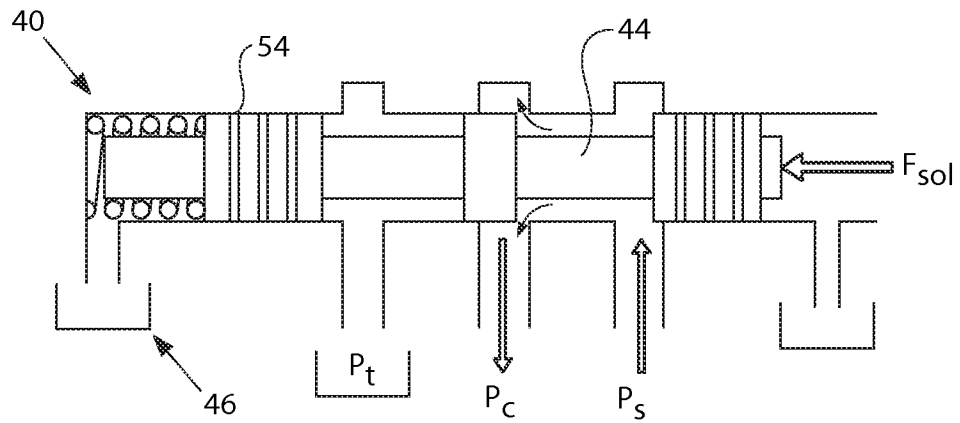
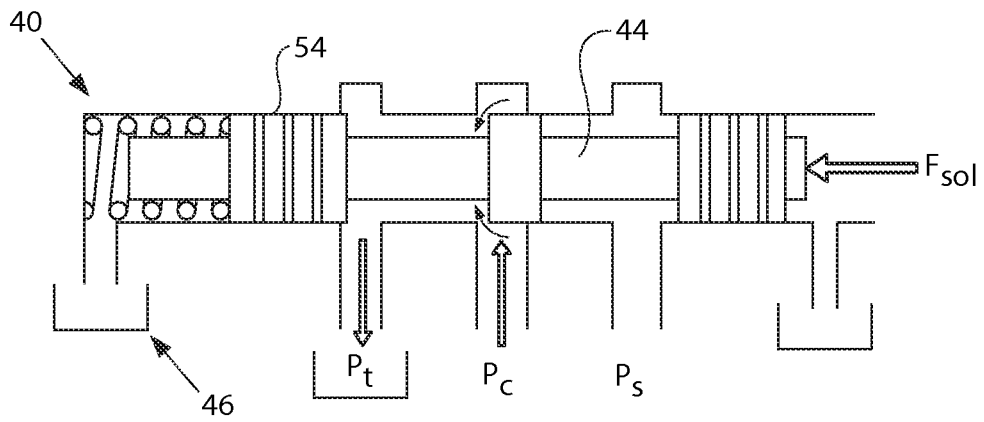

FIG. 6



1
METHOD AND APPARATUS FOR
CONTROLLING A VARIABLE
DISPLACEMENT HYDRAULIC PUMP

TECHNICAL FIELD

This disclosure relates generally to a method and apparatus for controlling an angle of a swashplate pivotally attached to a variable displacement hydraulic pump and, more particularly to a method an apparatus for controlling the swashplate of an over-center pump.

BACKGROUND

Variable displacement hydraulic pumps are widely used in hydraulic systems to provide pressurized hydraulic fluid for various applications. Many types of machines such as dozers, loaders, and the like, rely heavily on hydraulic systems to operate, and utilize variable displacement pumps to provide a greater degree of control over fixed displacement pumps.

Various control schemes have been utilized to control the swashplate angle of such variable displacement hydraulic pumps. One such control scheme is disclosed in U.S. Pat. No. 6,623,247, filed May 16, 2001, to Hongliu Du. However, it may be beneficial to provide a responsive control scheme having over-center capabilities.

SUMMARY OF THE INVENTION

In a first aspect of the disclosure, a hydraulic system is provided having a variable displacement hydraulic pump having a swashplate rotatable about an axis; a first hydraulic actuator configured to rotate the swashplate a first direction about the axis; a second hydraulic actuator configured to rotate the swashplate a second direction about the axis; the second direction being opposite to the first direction; a first flow control valve configured to provide pressurized fluid to the first actuator; and a second flow control valve configured to provide pressurized fluid to the second actuator.

In another aspect of the disclosure, a method for controlling a swashplate orientation of a variable displacement hydraulic device includes a first step of configuring the variable displacement hydraulic device to act as a pump by directing pressurized fluid through a first flow control valve to a first control actuator to create a moment in a first direction on the swashplate. This method further includes a second step of configuring the variable displacement hydraulic device to act as a motor by directing pressurized fluid through a second flow control valve to a second control actuator to create a moment in a second direction on the swashplate, the second direction being opposite to the first direction.

BRIEF DESCRIPTION OF THE DRAWINGS

FIG. 1 is a side view diagrammatic illustration of an exemplary machine;

FIG. 2 is a schematic illustration of an exemplary transmission;

FIG. 3 is a schematic illustration of an exemplary pump and associated control hardware;

FIG. 4 is a schematic illustration of an exemplary valve in a flow blocking position;

FIG. 5 is a schematic illustration of an exemplary valve in a flow passing position; and

FIG. 6 is a schematic illustration of an exemplary valve in a drain position.

2
DETAILED DESCRIPTION

FIG. 1 illustrates an exemplary machine **10**. Machine **10** may be a fixed or mobile machine that performs some type of operation associated with an industry such as mining, construction, farming, or any other industry. For example, machine **10** may be an earth-moving machine such as a dozer, a loader, a backhoe, an excavator, a motor grader, a dump truck, or any other earth-moving machine. Machine **10** may also include a generator set, a pump, a marine vessel, or any other suitable machine. Referring to FIGS. 1 and 2, machine **10** may include a frame **12**, an implement **14**, an engine **16**, traction devices **18** such as wheels or a track, and a transmission **20** to transfer power from the engine **16** to the traction devices **18**.

As illustrated in FIG. 2, the transmission **20** may, for example, be a hydrostatic transmission and may include a primary pump **22**, a motor **24** and a bypass relief valve **26**. According to the present disclosure, the main pump **22** may be a variable displacement pump such as a variable displacement axial piston pump, and the motor **24** may be a fixed displacement hydraulic motor. However, the motor **24** may alternatively be a variable displacement motor. The transmission **20** may further include a charge pump **28** providing pressurized fluid to swashplate control hardware **30**, which is illustrated in greater detail in FIG. 3.

According to the embodiment in which the motor **24** is a fixed displacement motor, the speed and torque control of the transmission **20** may be accomplished, at least in part, by regulating the displacement of the pump **22**. For a variable displacement axial piston pump, displacement is controlled by altering the angle of inclination of a swashplate **32**, as illustrated in FIG. 3. FIG. 3 further illustrates control hardware **30** capable of controlling the angle of the swashplate **32**.

As illustrated in FIG. 3, the swashplate **32** inclines about a swashplate pivot point **34**. The swashplate **32** is actuated by two hydraulic control actuators **36**, **38** configured to receive pressurized fluid, respectively, from two control valves **40**, **42**. In the illustrated embodiment, control valves **40**, **42** are three-way flow control valves, functioning to control the flow of pressurized fluid between a source of pressurized fluid, control actuators **36**, **38**, and a low pressure reservoir, such as a tank **46**. In the illustrated embodiment, the source of pressurized fluid is the charge pump **28**.

Each control actuator **36**, **38** may include a piston **50** disposed in a chamber **52**. The pistons **50** apply a force on the swashplate **32**. The forces applied by the two pistons **50** create opposing moments on the swashplate **32**, and movement of the pistons **50** changes the inclination angle α of the swashplate **32**. The swashplate angle α may be monitored by a swashplate angle sensor, as may be known in the art. Movement of the pistons **50** is effected by pressurized fluid entering and exiting the respective chambers **52**. The flow of pressurized fluid into and out of the chambers **52** is controlled by the control valves **40**, **42**.

Control valves **40**, **42** may be flow control valves having a spool **44** movable between a flow passing position allowing pressurized fluid to flow between charge pump **28** and a respective control actuator **36**, **38**, a flow blocking position which substantially hydraulically isolate the respective control actuator **36**, **38** from both the charge pump **28** and the tank **46**, and a drain position allowing fluid to flow from the respective control actuator **36**, **38** to tank **46**. Controls valves **40**, **42** may also be infinitely variable such that any number of positions between flow passing, flow blocking and drain positions may be achievable. Spool **44** may be actuated by a solenoid **48**, or by other means of actuation known in the art. In the

depicted embodiment, the actuation force of the solenoids **48** may be opposed by a springs **54**.

FIG. **4** illustrates a control valve **40, 42** at a flow blocking position. As illustrated, when the spool **44** is in a flow blocking position, fluid is substantially prevented both from passing from the charge pump **28** to the respective control actuator **36, 38**, and from passing from the respective control actuator **36, 38** to the tank **46**. In FIGS. **4-6**, P_s represents the hydraulic pressure in a line communicating with tank **46**, P_c represents the hydraulic pressure in a line communicating with charge pump **28**, and P_c represents the hydraulic pressure in a line communicating with a control actuator **36, 38**. The steady state force balance on the spool can be calculated from Equation 1 below.

$$F_{sol,0} = k_{sprg}(x_0 + \delta_{precomp}) \quad (1)$$

In Equation 1, $F_{sol,0}$ is the solenoid **48** force; k_{sprg} is the spring rate; $\delta_{precomp}$ is the spring pre-compression with zero solenoid **48** force; and x_0 is the spool displacement at the flow blocking position. The force of the solenoid **48** can generally be expressed according to Equation 2 below.

$$F_{sol,0} = k_{is} i_{bias} \quad (2)$$

In Equation 2, k_{is} is the steady state solenoid **48** current-force gain and i_{bias} is the solenoid **48** current. Accordingly, where Equation 2 holds true, the steady state solenoid **48** current, i.e. bias current, to maintain a flow blocking position can be calculated according to Equation 3 below.

$$i_{bias} = \frac{k_{sprg}}{k_{is}} (x_0 + \delta_{precomp}) \quad (3)$$

FIG. **5** illustrates a control valve **40, 42** in a flow passing position. The solenoid **48** force, in this flow passing position may be described according to Equation 4 below.

$$F_{sol} = k_{sprg}(\Delta x + x_0 + \delta_{precomp}) + C_{ff} A(\Delta x)(P_s - P_c) \quad (4)$$

In Equation 4, Δx is the spool **44** displacement from its flow blocking position; C_{ff} is the valve flow force coefficient; and A is the valve metering area, which is spool **44** position dependent. Combining Equations 1-4, i_{sol} may be expressed according to Equation 5 below.

$$i_{sol} = i_{bias} + \Delta i_{sol} \quad (5)$$

$$= \frac{k_{sprg}}{k_{is}} (x_0 + \delta_{precomp}) + \frac{(k_{sprg} \Delta x + C_{ff} A(\Delta x)(P_s - P_c))}{k_{is}}$$

FIG. **6** illustrates a control valve **40, 42** in a drain position, in which fluid is allowed to flow from a control actuator **36, 38** to tank **46**. In this case, the steady state flow force is working against the spring **54**, instead of against the solenoid **48** as in the case of a fluid passing position. Therefore, we can obtain the steady state solenoid current as expressed in Equation (6) below.

$$i_{sol} = i_{bias} + \Delta i_{sol} \quad (6)$$

$$= \frac{k_{sprg}}{k_{is}} (x_0 + \delta_{precomp}) + \frac{(k_{sprg} \Delta x - C_{ff} A(\Delta x)(P_s - P_c))}{k_{is}}$$

The two control valves **40, 42** may be corresponding controlled around their flow blocking positions. The use of two

three-way flow control valves for control valves **40, 42** provides a great amount of flexibility to match the flow metering requirements. For a closed loop feedback control, the control currents for the two solenoids **48** may be expressed according to Equations (7) and (8) below.

$$i_{sol1} = i_{bias1} + f_1(\Delta e) \quad (7)$$

$$i_{sol2} = i_{bias2} - f_2(\Delta e) \quad (8)$$

where $f_1(\Delta e)$ and $f_2(\Delta e)$ are control efforts calculated by an applied control law, which may be tracking error dependent. A number of stable control algorithms known in the art may be used to determine $f_1(\Delta e)$ and $f_2(\Delta e)$.

Due to leakage in the control actuators **36, 38**, the flow blocking position may be altered toward a flow passing position to maintain the swashplate **32** in a steady state position. As such, the corresponding solenoid **48** current used to maintain a steady state swashplate position may be increased from the solenoid **48** bias current given by Equation 3. Assuming the leakage is in the form of laminar flow, the steady state solenoid **48** current may be linearly dependent on the pressure of the fluid in the control actuators **36, 38** and inversely dependent on the fluid viscosity. Pressure sensors may be provided to monitor the pressure of the fluid in the control actuators **36, 38** to assist in the determination of steady state solenoid **48** currents.

INDUSTRIAL APPLICABILITY

The control hardware **30** discussed above may be utilized in any number of hydraulic systems, such as, for example, systems designed to provide power to implements **14**, hydraulic transmissions **20**, or hybrid transmissions utilizing hydraulic power. With reference to FIG. **3**, an increase in pump **22** displacement may be effected by increasing the swashplate angle α . This may be accomplished by actuating control valve **42** to a flow passing position and control valve **40** to a drain position. Conversely, pump **22** displacement may be decreased by actuating control valve **42** to a drain position and control valve **40** to a flow passing position.

If pump **22** is an over center pump, as illustrated in FIG. **3**, the swashplate angle α may be made negative, in which case the pump **22** may act as a motor. This may be done, for example, to retard motion in a hydraulic transmission **20**, in which case power generated by the pump may, for example, be fed back into a drive train, stored, used for other purposes, or simply dissipated as heat.

Once a desired pump **22** displacement, i.e. swashplate angle α , is achieved, the control valves **40, 42** may be configured to maintain a steady state swashplate angle α , as described above.

It will be apparent to those skilled in the art that various modifications and variations can be made to the disclosed apparatus and control methodology without departing from the scope or spirit of the disclosure. Additionally, other embodiments of the disclosed apparatus and control methodology will be apparent to those skilled in the art from consideration of the specification and practice of the apparatus and method disclosed herein. It is intended that the specification and examples be considered as exemplary only.

What is claimed is:

1. A hydraulic system comprising: a variable displacement hydraulic pump having a swashplate rotatable about an axis; a first hydraulic actuator configured to rotate the swashplate a first direction about the axis; a second hydraulic actuator configured to rotate the swashplate a second direction about the axis; the second direction being opposite to the first direc-

5

tion; a first flow control valve configured to provide pressurized fluid to the first actuator and to selectively drain fluid from the first control actuator to a tank, wherein the first flow control valve is selectively actuated by a solenoid; and a second flow control valve configured to provide pressurized fluid to the second actuator and to selectively drain fluid from the second control actuator to the tank, wherein the second flow control valve is selectively actuated by a solenoid such that the variable displacement hydraulic pump may be maintained in a steady-state configuration by directing pressurized fluid through the first flow control valve to the first actuator and moving the second flow control valve to a flow blocking position to substantially hydraulically isolate the second actuator.

2. The hydraulic system of claim 1, wherein the first flow control valve is movable between a first position passing pressurized fluid to the first hydraulic actuator, a second position substantially hydraulically isolating the first hydraulic actuator, and a third position draining pressurized fluid from the first hydraulic actuator to the tank.

3. The hydraulic system of claim 1, wherein the second flow control valve is movable between a first position passing pressurized fluid to the second hydraulic actuator, a second position substantially hydraulically isolating the second hydraulic actuator, and a third position draining pressurized fluid from the second hydraulic actuator to the tank.

4. The hydraulic system of claim 1, wherein the variable displacement hydraulic pump is an over-center pump.

5. The hydraulic system of claim 1 further including a charge pump, wherein the charge pump provides pressurized fluid to the first control valve and the second control valve.

6. The hydraulic system of claim 1 further including a hydraulic motor, wherein the variable displacement hydraulic pump provides pressurized fluid to the hydraulic motor.

7. The hydraulic system of claim 6, wherein the hydraulic motor provides power to a traction device.

8. A machine comprising: an engine; a variable displacement hydraulic pump powered by the engine and having a swashplate rotatable about an axis; a first hydraulic actuator configured to rotate the swashplate a first direction about the axis; a second hydraulic actuator configured to rotate the swashplate a second direction about the axis; the second direction being opposite to the first direction; a first flow control valve configured to provide pressurized fluid to the first actuator and to selectively drain fluid from the first hydraulic actuator to a tank; and a second flow control valve configured to provide pressurized fluid to the second hydraulic actuator and to selectively drain fluid from the second hydraulic actuator to the tank, wherein the first and second flow control valves are actuated by respective first and second solenoids such that the variable displacement hydraulic pump may be maintained in a steady-state configuration by directing pressurized fluid through the first flow control valve to the

6

first hydraulic actuator and moving the second flow control valve to a flow blocking position to substantially hydraulically isolate the second hydraulic actuator.

9. The machine of claim 8, wherein the first flow control valve is movable between a first position passing pressurized fluid to the first hydraulic actuator, a second position substantially hydraulically isolating the first hydraulic actuator, and a third position draining pressurized fluid from the first hydraulic actuator to the tank.

10. The machine of claim 8, wherein the second flow control valve is movable between a first position passing pressurized fluid to the second hydraulic actuator, a second position substantially hydraulically isolating the second hydraulic actuator, and a third position draining pressurized fluid from the second hydraulic actuator to the tank.

11. The machine of claim 8, wherein the variable displacement pump is an over-center pump.

12. The machine of claim 11, further comprising a hydraulic motor, wherein the hydraulic motor receives pressurized fluid from the variable displacement hydraulic pump.

13. The machine of claim 12, further comprising a traction device, wherein the traction device receives mechanical power from the hydraulic motor.

14. The machine of claim 13, wherein the traction device is one of a wheel or a track.

15. A method for controlling an orientation of a swashplate of a variable displacement hydraulic device comprising the steps:

Step 1: configuring the variable displacement hydraulic device to act as a pump by directing pressurized fluid through a first flow control valve to a first control actuator to create a moment in a first direction on the swashplate, the first flow control valve also being adapted to selectively drain fluid from the first control actuator to a tank, wherein the first flow control valve is actuated by a first solenoid;

Step 2: configuring the variable displacement hydraulic device to act as a motor by directing pressurized fluid through a second flow control valve to a second control actuator to create a moment in a second direction on the swashplate, the second direction being opposite to the first direction, the second flow control valve also being adapted to selectively drain fluid from the second control actuator to the tank, wherein the second flow control valve is actuated by a second solenoid, and

Step 3: maintaining the variable displacement hydraulic device in a steady-state configuration by directing pressurized fluid through the first control valve to the first control actuator and moving the second control valve to a flow blocking position to substantially hydraulically isolate the second control actuator.

* * * * *