

(19) World Intellectual Property Organization
International Bureau



(43) International Publication Date
26 May 2006 (26.05.2006)

PCT

(10) International Publication Number
WO 2006/053420 A1

(51) International Patent Classification:

H04Q 7/22 (2006.01) *H04Q* 7/38 (2006.01)
H04Q 7/32 (2006.01) *H04L* 29/04 (2006.01)
H04Q 7/36 (2006.01) *H04L* 12/28 (2006.01)

(21) International Application Number:

PCT/CA2005/001665

(22) International Filing Date:

1 November 2005 (01.11.2005)

(25) Filing Language:

English

(26) Publication Language:

English

(30) Priority Data:

60/624,314 2 November 2004 (02.11.2004) US
60/624,332 2 November 2004 (02.11.2004) US

(71) Applicant (for all designated States except US): **RE-SEARCH IN MOTION LIMITED** [CA/CA]; 295 Phillip Street, Waterloo, Ontario N2L 3W8 (CA).

(72) Inventors; and

(75) Inventors/Applicants (for US only): **BUCKLEY, Adrian** [GB/US]; 413 Montclair Lane, Tracy, California 95376 (US). **BUMILLER, George, Baldwin** [US/US]; 39 Lakeview Terrace, Ramsey, NJ 07446 (US).

(74) Agents: **KINSMAN, Anne, L.** et al.; Borden Ladner Gervais LLP, World Exchange Plaza, Suite 1100, 100 Queen Street, Ottawa, Ontario K1P 1J9 (CA).

(81) Designated States (unless otherwise indicated, for every kind of national protection available): AE, AG, AL, AM, AT, AU, AZ, BA, BB, BG, BR, BW, BY, BZ, CA, CH, CN, CO, CR, CU, CZ, DE, DK, DM, DZ, EC, EE, EG, ES, FI, GB, GD, GE, GH, GM, HR, HU, ID, IL, IN, IS, JP, KE, KG, KM, KN, KP, KR, KZ, LC, LK, LR, LS, LT, LU, LV, LY, MA, MD, MG, MK, MN, MW, MX, MZ, NA, NG, NI, NO, NZ, OM, PG, PH, PL, PT, RO, RU, SC, SD, SE, SG, SK, SL, SM, SY, TJ, TM, TN, TR, TT, TZ, UA, UG, US, UZ, VC, VN, YU, ZA, ZM, ZW.

(84) Designated States (unless otherwise indicated, for every kind of regional protection available): ARIPO (BW, GH, GM, KE, LS, MW, MZ, NA, SD, SL, SZ, TZ, UG, ZM, ZW), Eurasian (AM, AZ, BY, KG, KZ, MD, RU, TJ, TM), European (AT, BE, BG, CH, CY, CZ, DE, DK, EE, ES, FI, FR, GB, GR, HU, IE, IS, IT, LT, LU, LV, MC, NL, PL, PT, RO, SE, SI, SK, TR), OAPI (BF, BJ, CF, CG, CI, CM, GA, GN, GQ, GW, ML, MR, NE, SN, TD, TG).

Published:

— with international search report

For two-letter codes and other abbreviations, refer to the "Guidance Notes on Codes and Abbreviations" appearing at the beginning of each regular issue of the PCT Gazette.

(54) Title: GENERIC ACCESS NETWORK (GAN) CONTROLLER SELECTION IN PLMN ENVIRONMENT

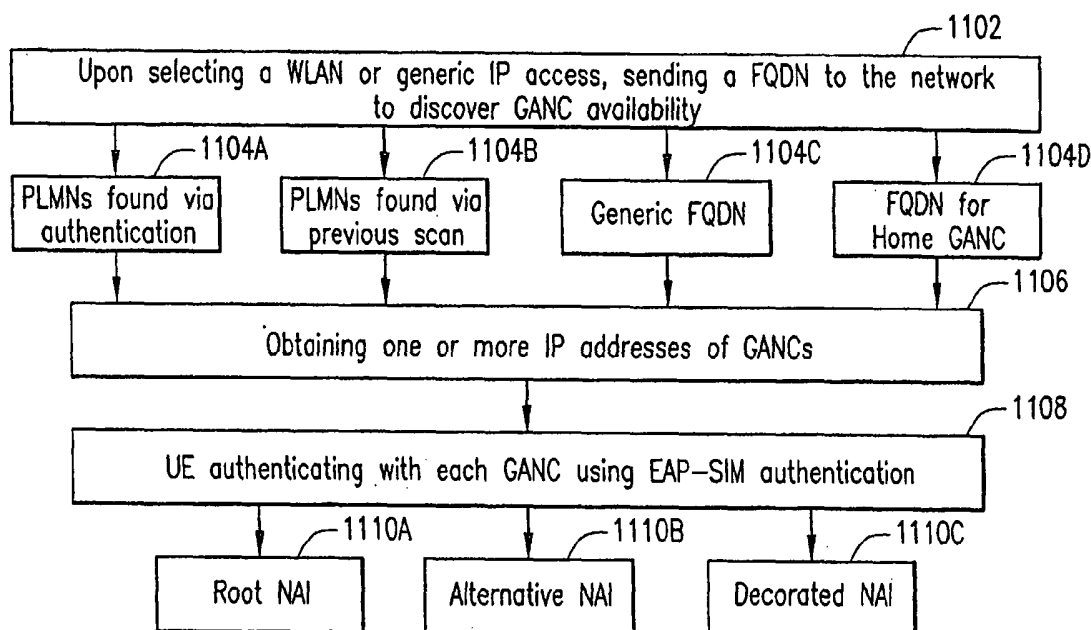

(57) Abstract: In one embodiment, a scheme is provided for selecting a generic access network (GAN) controller by a user equipment (UE) device disposed in a network environment including a GAN. Responsive to a query request by the UE device, one or more IP addresses of GANC nodes are obtained, each node for accessing a particular Public Land Mobile Network (PLMN). The UE device then authenticates with at least one GANC node for obtaining access service to a PLMN coupled thereto.

WO 2006/053420 A1

GENERIC ACCESS NETWORK (GAN) CONTROLLER SELECTION IN PLMN ENVIRONMENT

FIELD OF THE DISCLOSURE

5 The present patent disclosure generally relates to communication networks. More particularly, and not by way of any limitation, the present patent application is directed to a scheme for controller discovery and selection by a user equipment (UE) device operable in a generic access network (GAN) space that may be interconnected to a wide area cellular network (WACN) space.

10

BACKGROUND

Wireless access networks have become a key element of a variety of telecommunications network environments. As to enterprise networks, they provide convenient access to network resources for workers carrying portable computers and
15 mobile handheld devices, and for guests or temporary workers similarly equipped. They also provide a cost-effective alternative to relocating physical Ethernet jacks in environments where facilities are moved or changed frequently. In addition, wireless access points operable with diverse communication/computing devices are becoming ubiquitous in public environments such as, e.g., hotels, airports, restaurants, and coffee
20 shops. With the increase in high-speed Internet access, the use of access point(s) in the users' homes is also envisioned and has started for other applications.

Concomitantly, several developments in the user equipment (UE) arena are also taking place to take advantage of the capabilities offered by wireless access networks. Of particular interest is the integration of cellular phones with the capability to interface with
25 a wireless access network such as a wireless Local Area Network (WLAN). With such "dual mode" devices becoming available, it should be appreciated that some interworking mechanism between the cellular network and WLAN would be required so as to facilitate efficient handover of services from one type of network to the other.

30

BRIEF DESCRIPTION OF THE DRAWINGS

A more complete understanding of the embodiments of the present patent application may be had by reference to the following Detailed Description when taken in conjunction with the accompanying drawings wherein:

FIG. 1 depicts a generalized network environment wherein an embodiment of the present patent disclosure may be practiced;

FIG. 2 depicts an exemplary embodiment of a network environment where a user equipment (UE) device is operably disposed for network discovery and selection in accordance with the teachings of the present patent disclosure;

FIG. 3 depicts a functional block diagram of a network system where a wide area cellular network (WACN) such as a Public Land Mobile Network (PLMN) is accessible through a generic access network (GAN) and associated controller (GANC);

FIG. 4A depicts an exemplary embodiment of a circuit-switched (CS) protocol stack operable with the network system shown in FIG. 3;

FIG. 4B depicts an exemplary embodiment of a packet-switched (PS) protocol stack operable with the network system shown in FIG. 3;

FIG. 5A depicts a network arrangement where an access network (GAN or Wireless LAN) is operable to connect to a plurality of PLMNs according to one embodiment wherein each PLMN is served by a corresponding GANC;

FIG. 5B depicts a network arrangement where an access network (GAN or Wireless LAN) is operable to connect to a plurality of PLMNs according to one embodiment wherein a plurality of virtual GANC partitions on a single GANC are operable to serve the corresponding PLMNs;

FIG. 6 is a flowchart of a network discovery and selection method according to one embodiment;

FIG. 7 is a flowchart of a network discovery and selection method according to another embodiment;

FIG. 8 is a flowchart of a network discovery and selection method according to yet another embodiment;

FIG. 9A depicts a plurality of PLMN-based lists that may be used in refining the network discovery/selection mechanism according to one embodiment;

FIG. 9B depicts a plurality of Service Set ID (SSID)-based lists that may be used in refining the network discovery/selection mechanism according to one embodiment;

FIG. 10 depicts a database structure having one or more PLMNs identified after correlating the PLMNs discovered in multiple modes;

FIG. 11 is a flowchart of a GANC selection method according to one embodiment; and

FIG. 12 depicts a block diagram of an embodiment of a UE device operable to perform the network discovery/selection procedures set forth according to the teachings of the present patent disclosure.

5 DETAILED DESCRIPTION OF THE DRAWINGS

The present patent disclosure is broadly directed to a scheme for selecting a generic access network (GAN) controller by a user equipment (UE) device disposed in a network environment including a GAN. Responsive to a query request by the UE device, one or more IP addresses of GANC nodes are obtained, each node for accessing a particular Public Land Mobile Network (PLMN). The UE device then authenticates with
10 at least one GANC node for obtaining access service to a PLMN coupled thereto.

In one aspect, a GANC selection method is disclosed which comprises: generating a Fully Qualified Domain Name (FQDN) by the UE device for transmission to a GAN; responsive to transmitting the FQDN, obtaining one or more Internet Protocol (IP)
15 addresses from the GAN, each IP address corresponding to a GANC node operably coupled to a PLMN; and authenticating by the UE device with at least one GANC node for obtaining access service via the GAN to a PLMN operably coupled thereto.

In another aspect, a GANC selection system is disclosed which comprises: means associated with the UE device for generating a Fully Qualified Domain Name (FQDN) by
20 the UE device for transmission to a GAN; means, operating responsive to the FQDN received at the GAN, for providing one or more IP addresses supported by the GAN, each IP address corresponding to a GANC node operably coupled to a PLMN; and means associated with the UE device for authenticating with at least one GANC node for obtaining access service via the GAN to a PLMN operably coupled thereto.

In a still further aspect, a UE device is disclosed for selecting a GANC node disposed in a network environment including a GAN. The UE device comprises: a logic module operable to generate a Fully Qualified Domain Name (FQDN) for transmission to the GAN; and a logic module, operable responsive to one or more IP addresses obtained from the GAN, each IP address corresponding to a GANC node operably coupled to a
25 PLMN, for authenticating with at least one GANC node for obtaining access service via
30 the GAN to a PLMN operably coupled thereto.

A system and method of the present patent disclosure will now be described with reference to various examples of how the embodiments can best be made and used. Like

reference numerals are used throughout the description and several views of the drawings to indicate like or corresponding parts, wherein the various elements are not necessarily drawn to scale. Referring now to the drawings, and more particularly to FIG. 1, depicted therein is an exemplary generalized network environment 100 wherein an embodiment of the present patent disclosure may be practiced. A user equipment (UE) device 102 may comprise any portable computer (e.g., laptops, palmtops, or handheld computing devices) or a mobile communications device (e.g., cellular phones or data-enabled handheld devices capable of receiving and sending messages, web browsing, et cetera), or any enhanced personal digital assistant (PDA) device or integrated information appliance capable of email, video mail, Internet access, corporate data access, messaging, calendaring and scheduling, information management, and the like, that is preferably operable in one or more modes of operation. For example, UE device 102 may operate in the cellular telephony band frequencies as well as wireless Local Area Network (WLAN) bands, or possibly in the WLAN bands alone. Further, other bands in which the UE device could operate wirelessly may comprise Wi-Max bands or one or more satellite bands. Additionally, the network environment 100 is comprised of three broad categories of communication spaces capable of providing service to UE device 102. In wide area cellular network (WACN) space 104, there may exist any number of Public Land Mobile Networks (PLMNs) that are operable to provide cellular telephony services which may or may not include packet-switched data services. Depending on the coverage area(s) and whether the user is roaming, WACN space 104 can include a number of home networks (i.e., home PLMNs or HPLMNs) 110, visited networks (i.e., VPLMNs) 112, each with appropriate infrastructure such as Home Location Register (HLR) nodes 115, Mobile Switching Center (MSC) nodes 116, and the like. Since the WACN space 104 may also include a General Packet Radio Service (GPRS) network that provides a packet radio access for mobile devices using the cellular infrastructure of a Global System for Mobile Communications (GSM)-based carrier network, a Serving GPRS Support Node (SGSN) 114 is exemplified therein. Additionally, by way of generalization, the PLMNs of the WACN space 104 may comprise networks selected from at least one of an Enhanced Data Rates for GSM Evolution (EDGE) network, an Integrated Digital Enhanced Network (IDEN), a Code Division Multiple Access (CDMA) network, a Universal Mobile Telecommunications System (UMTS) network, or any 3rd Generation Partnership Project

(3GPP)-compliant network (e.g., 3GPP or 3GPP2), a Universal Terrestrial Radio Access Network (UTRAN), all operating with well known frequency bandwidths and protocols.

Further, UE device 102 is operable to obtain service from an access network (AN) space 106 that is connected to the WACN space 104. In one implementation, the AN space 106 includes one or more generic access networks (GANs) 118 as well as any type of WLAN arrangements 120. GAN 118, described in additional detail below, is operable to provide access services between UE device 102 and a PLMN core network using a broadband Internet Protocol (IP)-based network. WLAN arrangements 120 provide short-range wireless connectivity to UE device 102 via access points (APs) or "hot spots," and can be implemented using a variety of standards, e.g., IEEE 802.11b, IEEE 802.11a, IEEE 802.11g, HiperLan and HiperLan II standards, Wi-Max standard, OpenAir standard, and the Bluetooth standard.

In one embodiment, interfacing between the WACN and AN spaces may be effectuated in accordance with certain standards. For instance, GAN 118 may be interfaced with a PLMN core using the procedures set forth in the 3GPP TR 43.901 and 3GPP TS 43.xxx documents as well as related documentation. Likewise, WLAN 120 may be interfaced with a PLMN core using the procedures set forth in the 3GPP TS 22.234, 3GPP TS 23.234 and 3GPP TS 24.234 documents as well as related documentation, and may therefore be referred to as an Interworking WLAN (I-WLAN) arrangement.

Additionally, there may exist an access network (AN) space 108 not interfaced to the WACN space 104 that offers short-range wireless connectivity to UE device 102. For instance, AN space 108 may comprise WLANs 122 offering non-3GPP services, such as communications over "public" access points (hotels, coffee shops, bookstores, apartment buildings, educational institutions, etc., whether free or for fee), enterprise access points, and visited (other enterprise) access points where the user may not be a member of that enterprise but is allowed at least some services.

Given the mosaic of the network environment 100 in which UE device 102 may be disposed, it is desirable that a vertical handover mechanism exists such that the user can engage in a call as it moves from a PLMN's radio access network (RAN) to GAN (i.e., handover in) or from GAN to the PLMN's RAN (i.e., handover out). In order to facilitate such functionality as well as to customize and enhance the overall user experience associated therewith, the present patent disclosure provides a suite of network discovery and selection procedures operable with UE device 102 that involve one or more

correlation and filtering schemes such that a more customizable handover call behavior can seamlessly take place in the generalized network environment 100. To formalize the teachings of the present disclosure, reference is now taken to FIG. 2 wherein an exemplary embodiment of a network environment 200 is shown that is a more concrete subset of the generalized network environment 100 illustrated in FIG. 1. As depicted, UE device 102 is operably disposed for discovering a set of PLMNs that allow access via conventional RAN infrastructure in addition to having connectivity with one or more GANs accessible to UE device 102. By way of example, GAN-1 202-1 through GAN-N 202-N, which are now generalized for purposes of the present patent disclosure to also include any type of WLAN and/or I-WLAN arrangements (known or heretofore unknown), are operable to be discovered by UE device. A GAN may support connectivity to one or more PLMNs, or none at all, which can include VPLMNs 204-1 through 204-M as well as HPLMNs (e.g., HPLMN 206) with respect to UE device 102. Where GAN-PLMN connectivity is supported, which PLMNs behind a particular GAN are visible to UE device 102 may depend on a number of commercial factors, e.g., contractual arrangements between GAN operators and PLMN operators. As illustrated, GAN-1 202-1 supports connectivity to VPLMN-1 204-1 and VPLMN-2 204-2. Likewise, GAN-2 202-1 supports connectivity to VPLMN-M 204-M as well as to HPLMN 206. On the other hand, GAN-N 202-N has no connectivity to the wide area PLMNs.

As is well known, each of the wide area cellular PLMNs may be arranged as a number of cells, with each cell having sectors (e.g., typically three 120-degree sectors per base station (BS) or cell). Each individual cell may be provided with a cell identity, which can vary depending on the underlying WACN technology. For example, in GSM networks, each cell is provided with a Cell Global Identification (CGI) parameter to identify them. A group of cells is commonly designated as a Location Area (LA) and may be identified by an LA Identifier (LAI). At the macro level, the PLMNs may be identified in accordance with the underlying cellular technology. For example, GSM-based PLMNs may be identified by an identifier comprised of a Mobile Country Code (MCC) and Mobile Network Code (MNC). Analogously, The CDMA/TDMA-based PLMNs may be identified by a System Identification (SID) parameter. Regardless of the cellular infrastructure, all cells broadcast the macro level PLMN identifiers such that a wireless device (e.g., UE device 102) wishing to obtain service can identify the wireless network.

FIG. 3 depicts a functional block diagram of an exemplary network system 300 where a wide area cellular PLMN 306 is accessible to UE device 102 through a GAN 302 and associated controller (GANC) 304. Essentially, in the embodiment shown, GAN 302 is operable as a broadband IP-based access network providing access to the well known A/Gb interfaces of PLMN 306, wherein GANC 304 is a network node coupled to GAN 302 via a Up reference point interface 303. As provided in applicable 3GPP specification documents, the Up reference point 303 defines the interface between GANC 304 and UE device 102. Where the GAN is operable to co-exist with the GSM/EDGE RAN (GERAN) infrastructure, it interconnects to the core PLMN via the same A/Gb interfaces used by a standard GERAN Base Station Subsystem (BSS) network element. Accordingly, the functionality of GANC 304 includes necessary protocol interworking so as to emulate the functionality of the GERAN BSS (not shown in this FIGURE). The A-interface 305 defines the interface for GSM-based circuit-switched (CS) services and is disposed between GANC 304 and an MSC 308 of PLMN 306. The Gb-interface 307 defines the interface for GPRS-based packet-switched (PS) services and is disposed between GANC 304 and an SGSN 310 of PLMN 306. A Security Gateway (SGW) 311 may also be included in GANC 304 that is interfaced via a Wm reference point 309 (as defined by 3GPP TS 23.234) with an Authentication, Authorization and Accounting (AAA) proxy/server node 312 disposed in PLMN 306, wherein an HLR 316 is operably coupled to AAA node 312.

In operation, GANC 304 appears to the core PLMN 306 as a GERAN BSS network element by mimicking the role of the Base Station Controller (BSC) in the GERAN architecture as seen from the perspective of the A/Gb interfaces. Accordingly, PLMN 306 to which GANC 304 is connected is unaware of the underlying access mechanism being supported by GANC, which is different from the radio access supported by the BSC. As alluded to before, GAN 302 disposed between generic access (GA)-enabled UE device 102 and GANC 304 may be effectuated by a suitable broadband IP network. The overall functionality provided by GANC 304 includes the following:

- User plane CS services that involve interworking CS bearers over Up interface to CS bearers over A-interface, including appropriate transcoding of voice to/from UE and PCM voice from/to the MSC.
- User plane PS services that involve interworking data transport channels over Up interface to packet flows over Gb interface.

- 5 – Control plane functionality including: (i) SGW for the set-up of secure tunnel with UE for mutual authentication, encryption and data integrity; (ii) registration for GAN service access and providing system information; (iii) set-up of GAN bearer paths for CS and PS services (e.g., establishment, management, and teardown of signaling and user plane bearers between UE the GANC); and (iv) GAN functional equivalents to GSM Radio Resource (RR) management and GPRS Radio Link Control (RLC) such as for paging and handovers.

10 FIG. 4A depicts an exemplary embodiment of a protocol stack 400A operable with the CS domain signaling plane associated with the network system 300 shown in FIG. 3. Likewise, FIG. 4B depicts an exemplary embodiment of a protocol stack 400B operable with the PS domain signaling plane associated with network system 300. Additional details regarding generic access to the A/Gb interfaces and associated architecture may be found in the applicable 3GPP specifications identified in the U.S. provisional patent applications that have been referenced and incorporated hereinabove.

15 It should be apparent to those skilled in the art that given the mosaic of various GANs/WLANs and PLMNs provided within a generalized network environment such as the network environments described hereinabove with respect to FIGS. 1 and 2, a number of GAN/GANC configurations are possible from the perspective of providing access between a UE device and the available WACNs (i.e., PLMNs). FIG. 5A depicts a network arrangement 500A where a single access network (AN) 502 is operable to connect to a plurality of PLMNs 504-1 through 504-K according to one embodiment, wherein each PLMN is served by a corresponding GANC. By way of illustration, AN 502 may be generalized as a GAN which can be a WLAN operable with the GANC protocols described above, wherein a plurality of Up interfaces 503-1 through 503-K are supported for coupling to the GANCs. Reference numerals 506-1 through 506-K refer to a plurality of separate GANC nodes, each for interfacing with a particular PLMN associated therewith, wherein MSCs 508-1 through 508-K and SGSNs 510-1 through 510-K are illustrative of respective PLMN's infrastructure. One skilled in the art should recognize that although each PLMN is provided with a SGSN node, it is not a requirement for purposes of the present disclosure, and PLMNs 504-1 through 504-K may be implemented in accordance with different wide area cellular technologies, protocols and standards.

Referring now to FIG. 5B, depicted therein is an alternative network arrangement 500B where AN 502 (GAN or Wireless LAN) is operable to connect to the plurality of PLMNs 504-1 through 504-K via a single physical GANC 550 that supports a plurality of virtual GANC partitions 552-1 through 552-K. Each virtual GANC (VGANC) is independently operable to provide the requisite A/Gb interfacing functionality with respect to a corresponding PLMN. Accordingly, there is one logical GANC per PLMN that it connects to. Such a deployment may be used where the PLMNs supporting the WLAN connectivity do not see the need to own and operate their own GANC.

Based on the foregoing discussion, it should be appreciated that the GAN architecture provides a generalized framework for interworking WLANs with 3GPP-compliant WACNs by utilizing existing protocols, e.g., GPRS, whereby little or no adaptation or standardization work is required to be performed in the core. This allows for services to be handed over from a GAN/WLAN to a 3GPP-compliant WACN and vice versa, keeping the signaling and user plane traffic intact. However, as CS-switched protocols and GPRS protocols (Logical Link Control or LLC and Sub-Network Dependent Convergence Protocol or SND CP) are used, the GAN/WLAN that is chosen must be able to reach an MSC/SGSN that is in the same PLMN as the MSC/SGSN used to terminate the GAN/WLAN traffic. To further complicate matters, a GAN/WLAN could connect to many PLMNs each having a separate, independently discoverable GANC node as described hereinabove. When a user encounters such a GAN/WLAN environment, there is currently no standardized procedure to define the selection of a particular GANC. As a consequence, a number of potential issues arise wherein the overall user experience as well as call handover behavior may be negatively impacted. For instance, if a GA-compliant UE device that operates in dual mode (i.e., two different technologies, each preferably in a separate band, for example) discovers a macro PLMN or WACN and subsequently chooses a GANC that belongs to a different WACN, handover between the AN and WACN spaces would not work. Such issues may also arise in network arrangements where a single GANC is partitioned to support a number of independently discoverable VGANC partitions.

Further, because of various levels of technology penetration and deployment in different regions and countries, additional complexities can arise where the AN and WACN spaces are to be interfaced using the GAN/WLAN approach. For example, a GA-compliant UE device may find itself in an area where there is no WACN coverage but

there is WLAN coverage. If one or more WLANs are based on the I-WLAN approach rather than the GAN architecture, it is preferable that the UE differentiate between GAN and I-WLAN due to the differences in various control processes, e.g., registration, de-registration, etc., in addition to whatever service differences that may exist between them.

5 For purposes of highlighting the scope of the present patent disclosure, some of the user experience-related issues are set forth below.

- 10 – The UE is not currently registered on a WACN. Here the UE cannot check the cellular band signals to determine the country it is in (i.e., MCC is unknown) to select the best or optimal provider. Although HPLMN is usually selected first, VPLMN preference may depend on location (e.g., country). In this situation, the UE may not know which VPLMN it prefers to connect to when it is examining the available GAN/WLANs.
- 15 – The operator's "Preferred PLMN" list on the Subscriber Identity Module (SIM) or Removable user Identity Module (RUIM) associated with the user does not take into account the UE's need for PS data services (e.g., GPRS capability) or other services such as Unlicensed Mobile Alliance (UMA) services. Such a situation may arise where the PLMN list is based only on CS voice roaming agreements and, as a result, the user may not be able to use email and other data services. One skilled in the art will note that such
20 an issue can arise whether or not GAN or I-WLAN is used.
- Some or all of the operator-controlled lists for PLMNs may not be up-to-date, or particular entries for the country the UE is operating in may not be current.
- 25 – Because it takes up capacity to update lists over the cellular band, the HPLMN may wish to update lists during off-hours or when the UE is connected over I-WLAN or GAN.
- When there are no WACN signals to allow the UE to determine the MCC, the availability of AGPS (Assisted Global Positioning System) in the UE, or a (manual) user input, as well as recent (i.e., time-stamped) information
30 on WACN MCC may be helpful.
- The case of operation close to country border(s) may result in the UE obtaining signals from more than one MCC, enabling user choice or "least cost" choice.

Those skilled in the art should recognize that the list set forth above is purely illustrative rather than limiting. It is envisaged that upon reference hereto various related problems may become apparent with respect to user experience and call behavior in the context of interfacing between GAN/WLAN and PLMN spaces.

5 For purposes of the present disclosure, the GA-capable UE may operate in either Automatic or Manual mode with certain differences in network discovery and selection procedures, although the particular features and capabilities of the two may vary depending on the applicable specification(s) as well as any modifications and changes that may be made to them. In general, the Manual mode allows the user to do more detailed
10 selection/filtering of the available PLMNs, the bearer(s) to be used, and potentially even of the method to be used when using WLAN or other unlicensed radio technology (i.e., I-WLAN, GAN, or just a connection through the WLAN to the PLMN).

First, a generalized network discovery and selection scheme will be presented. Additional embodiments, features, and refinements will be discussed thereafter which
15 broadly address the various issues identified above in the context of interfacing between GAN/WLAN and PLMN spaces. Referring now to FIG. 6, shown therein is a flowchart of a generalized network discovery and selection method according to one embodiment wherein a dual mode UE device is disposed in a network environment comprising a GAN/WLAN space as well as a WACN space. As illustrated, upon turning on power, the
20 UE scans in a first band for available access networks and WACNs available through the access networks (block 602). A first list of the WACNs discovered through the scanning in the first band is then generated (block 604) for storing, either within SIM/RUIM or in memory provided with the UE device. Scanning in the second band may take place, either after scanning in the first band, before scanning in the first band, or substantially
25 simultaneously in parallel with scanning in the first band, for all WACNs available without requiring an access network (block 606). Based on the results obtained in the scanning in the second band, a second list of WACNs is generated (block 608). As alluded to hereinabove, in one embodiment, WACNs may be identified by their [MCC;MNC] combinations. Also, additional features such as identifying whether a
30 particular WACN in either of the lists is GPRS-capable may also be provided. Thereafter, a correlation is made between the first and second lists for identifying a set of WACNs common to both lists (block 610). A particular WACN may then be selected from the identified set (block 612), wherein the selection may be dependent upon certain selection

criteria and filters such as Forbidden PLMN lists, Priority PLMN lists, and the like. In a further implementation, the UE could also list PLMNs that only provide WACN and/or WAN coverage.

It should be realized that scanning operations set forth above may be performed via active scanning or passive scanning methods. Also, the first and second bands described above are merely illustrative of the distinctive bands of respectively associated with WLANs and PLMNs, or vice versa, although there may be more than one band operable with WLANs and/or with PLMNs. In one instance, one of the first and second bands may comprise a frequency band selected from the group consisting of 450MHz, 850MHz, 900MHz, 1800MHz, 1900MHz, 2100MHz, or any satellite bands, whereas the other frequency band could be any band other than those provided in the foregoing group.

Those skilled in the art should recognize that the generalized network selection mechanism set forth above may be modified in a number of ways depending on whether the UE device is in Automatic or Manual mode, if the device is currently registered on a PLMN, desired level of user control, available selection filters, etc. Also, although the first and second bands have been described as the frequency bands operable with WLANs and WACNs, respectively, such description is solely for illustration and the band designations and scanning operations may therefore be reversed in other embodiments. Because of the variety of scenarios and options possible within the broad scheme of the network discovery and selection scheme of the present disclosure, a narrative account thereof will be presented prior to providing specific exemplary flowchart embodiments therefor.

I. Automatic Mode – Not currently registered on PLMN

Here the UE is dual mode capable and when the UE finds a PLMN, it stores the network's identity [MCC, MNC] in memory or SIM/RUIM, until no more PLMNs can be found. As a further variation, in addition to storing the [MCC, MNC] combinations of all discovered PLMNs, the UE is capable of storing if a particular PLMN is GPRS capable or not. Preferably, in the case of finding the HPLMN, no further scanning may take place.

1. Option A

a) Network discovery: The UE performs network discovery procedures for WLAN as defined in current 3GPP TS 23.234 and 3GPP TS 24.234 specifications (incorporated

by reference herein). If the GAN/WLAN finds a Service Set ID (SSID) that it knows is the HPLMN, the UE authenticates with that GAN/WLAN using the Root Network Access Identifier (NAI). Otherwise, the UE performs network discovery as specified in the 3GPP TS 23.234 and 3GPP TS 24.234 specifications.

- 5 b) Network selection: The UE then correlates the found PLMNs (identified by [MCC, MNC] combinations) that have been stored and those that are supported on the GAN/WLANs. Using this correlated information, the UE registers on a PLMN that is available by the macro cellular network (i.e., WACN) procedures and via GAN/WLAN. In one embodiment, of those PLMNs that fit this condition, the PLMN lists that are
- 10 currently defined for I-WLAN network selection may be used. As a further variation, however, it is possible to configure in the UE that those PLMNs supporting the GPRS service capability to have a higher preference than PLMNs that only support voice service.

2. Option B

- 15 In addition to the SSID lists defined in the 3GPP specifications for I-WLAN access, extra SSID/PLMN lists and associated filtering criteria can be stored so that the UE is not only aware of the WLANs that support GAN access, but a mechanism is provided thereby to speed up network selection as well as optimize/customize the user experience. By way of illustration, the following new lists may be defined:

- 20 – Operator-controlled Preferred SSIDs for GANC access;
 – User-controlled SSIDs for GANC access;
 – Forbidden SSIDs for GANC access;
 – Operator-controlled Preferred PLMNs for GANC access;
 – User-controlled PLMNs for GANC access;
- 25 – Forbidden PLMNs for GANC access;

wherein the priority of the SSID and PLMN is dictated by its position in the list.

- a) Network discovery: The UE performs network discovery procedures for WLAN as defined in current 3GPP TS 23.234 and 3GPP TS 24.234 specifications; however the discovery procedures are modulated in conjunction with one or more of the new lists and
- 30 filters defined above. An exemplary embodiment of such modulation is set forth below in particular reference to FIG. 7. As a further variation, if the new lists are not available or stored in the UE, the lists as currently defined in 3GPP TS 23.234 and 3GPP TS 24.234 specifications may be used. Thereafter, if the GAN/WLAN finds an SSID that it knows is

the HPLMN, the UE authenticates with that GAN/WLAN using the Root NAI. Otherwise, the UE continues with network discovery as set forth in Option A, where the procedures set forth in the 3GPP TS 23.234 and 3GPP TS 24.234 specifications may be used.

- 5 b) Network selection: Similar to Option A, the UE employs correlation techniques with respect to the PLMNs discovered using macro network discovery (in cellular band) and those that are supported on the GAN/WLANs. Using this correlated information, the UE can register on a PLMN that is available by the macro cellular network and via WLAN. Of those PLMNs that satisfies this criterion, the new lists that are currently
10 defined above in Option B may be used to further refine the selection process. Once again, PLMNs that support GPRS services or other UMA-compliant services may be designated to have a higher preference than PLMNs that only support voice service.

3. Option C

- 15 As a further variation, the SSID/PLMN lists as currently defined in 3GPP TS 23.234 and 3GPP TS 24.234 specifications may be appropriately modified such that there is an indication or flag next to an SSID/PLMN in a list that indicates if that SSID and or PLMN supports GAN architecture. Those skilled in the art should recognize that such a procedure allows network selection to be accelerated.

20

4. Option D

- By way of a still further variation, if the UE is unable to receive any or all cellular networks (e.g. in a building without cellular signal penetration or microcells, or with a microcell of only one cellular network), it may use the most recent cellular networks
25 (depending on the time interval since they were scanned). Alternatively, once the MCC is available, those MNCs that operate in that MCC may be selected from information previously stored in the UE.

II. Manual Mode - Not currently registered on PLMN

- 30 Similar to the Automatic Mode procedures discussed above, the UE scans for all PLMNs according to applicable 3GPP specifications and stores all identified PLMNs using the [MCC, MNC] combinations. The UE also scans for all GAN/WLANs and perform network discovery according to current 3GPP procedures by sending an

Alternative NAI to each SSID and retrieving a list of PLMNs supported on the SSID. Logic provided with the UE device is operable to apply correlation techniques with respect to the found PLMNs via GAN/WLAN and the PLMNs discovered via macro cellular network scanning. PLMNs that can be found both via cellular scan and GAN/WLAN network discovery are then presented via a display to the user. An another alternative embodiment may involve indicating to the user if a PLMN found also supports additional service features and capabilities, e.g., UMA-based services. Optionally, the selection logic of the UE device may provide for an indication or flag as to whether the displayed PLMNs support GANC access, GAN handover, or both.

Further, several implementation options are available in Manual Mode similar to the options discussed above with respect to Automatic Mode. Accordingly, SSID lists defined in the 3GPP specifications for I-WLAN access may be suitably modified to provide indications of additional capabilities such as GPRS services, UMA-based services, GANC capability, etc. Also, similar to the options previously described, additional SSID/PLMN lists and associated filtering criteria may also be provided in Manual Mode which may be used in conjunction with network discovery procedures as explained hereinabove in detail.

Referring now to FIG. 7, depicted therein is a flowchart of a network discovery and selection method operable with a UE device according to an embodiment. At block 702, the UE scans and obtains all PLMN information (i.e., [MCC, MNC] combinations) in the WACN bands. The UE is also operable to scan for SSIDs in the GAN/WLAN bands in order to obtain the PLMNs supported by each SSID (block 704). In one implementation, the scanning may start with the SSIDs in a user-controlled Preferred SSID list for GANC access. If a home network is found (decision block 706), the scanning operation stops (block 712). Thereafter, the UE scans for SSIDs on an operator-controlled Preferred SSID list for GANC access in order to obtain the PLMN information associated with each SSID (block 708). Again, if the home network is found (decision block 710), scanning is stopped (block 712). In a still further scanning process involving the GAN/WLAN bands, the UE device scans for those SSIDs not on a Forbidden SSID list for GANC access so as to discover whatever PLMNs supported by each individual SSID (block 714). Once again, this process is terminated (block 712) if a home network is found (decision block 715).

It should be apparent to one of ordinary skill in the art that the preceding scanning operations may be further modified by adding extra filtering criteria that are user-controlled, operator-controlled, or both. Also, the order of scanning operations may be changed as well. Upon discovering the PLMNs in the WACN bands (i.e., macro cellular network discovery) as well as those supported by various SSIDs under different filtering schemes (which may be referred to as scanning filters), network selection logic provided with the UE is operable to apply a suite of correlation techniques and selection filters to select a PLMN. Once again, it should be appreciated that application of such correlations and selection filters may be implemented in a number of ways.

Continuing to refer to FIG. 7, at block 716, the PLMNs found via macro network discovery and those supported by SSIDs scanned are correlated to find a set of common PLMNs. Filters such as removing PLMNs that are on any "forbidden" lists (e.g., Forbidden PLMNs for GANC access), et cetera, are then used to generate a "short list" of the PLMNs from the common set that may be subjected to further selection/priority criteria (selection filters). For example, at block 718, a selection may be made of a PLMN that appears as an entry with the highest priority in the user-controlled Preferred PLMN list for GANC access, which may be repeated until the list is exhausted. Likewise, a selection may be made of a PLMN that appears as an entry with the highest priority in the operator-controlled Preferred PLMN list for GANC access, which may also be repeated until the list is exhausted (block 720). As before with the application of scanning filters, the selection filters and their order may be modified in a number of ways. Finally, a random PLMN selection may be provided as a default mechanism (block 722).

FIG. 8 is a flowchart of another embodiment of a process operable with a UE device currently registered on a PLMN. A determination is made if current PLMN registered on macro network is found any forbidden list, e.g., Forbidden PLMNs for GANC access (block 802). If so, the process flow stops (block 818). Otherwise, the UE device scans for SSIDs in the GAN/WLAN bands in order to obtain the PLMNs supported by each SSID and performs necessary PLMN discovery procedures as described in the 3GPP TS 23.234 and 3GPP TS 24.234 specifications (block 804). In one implementation, the scanning may start with the SSIDs in a user-controlled Preferred SSID list for GANC access. As alluded to before, scanning operations for purposes of the present disclosure may involve either active or passive scanning mechanisms. If the PLMN with which the device is registered is found in the list of PLMNs obtained via SSID scanning (decision

block 806), the process flow stops (block 818). Thereafter, the UE device is operable to scan for SSIDs from an operator-controlled Preferred SSIDs list for GANC access, whereupon appropriate PLMN information obtained (block 808). Again, if the current PLMN is found in the list of PLMNs obtained (decision block 810), the process flow stops (block 818). Otherwise, the UE device proceeds to scan for any remaining SSIDs that are not on any "forbidden" lists (e.g., Forbidden PLMNs for GANC access list) (block 812). Once again if the current PLMN is found in the list of PLMNs obtained (decision block 814), the process flow is terminated (block 818). Otherwise, a failure is indicated (block 816).

FIG. 9A depicts a structure 900A having a plurality of PLMN-based lists that may be used in refining the network discovery/selection mechanism according to one embodiment. Column 902 refers to a list of PLMNs discovered via macro network bands, which are identified by a suitable identifier (e.g., the [MCC, MNC] combinations). By way of illustration, {PLMN10, PLMN22, PLMN33} are exemplified as the discovered networks that are stored in resident memory of a UE device or in a SIM/RUIM associated therewith. Column 904 refers to a list of operator-controlled Preferred PLMNs for GANC/WLAN access. Likewise, columns 906 and 908 respectively refer to a list of user-controlled PLMNs for GANC/WLAN access and a list of forbidden PLMNs for GANC/WLAN access. One or more capability indicator columns, e.g., 3GPP capability indicator column 910, may also be stored for facilitating an enriched network selection process.

FIG. 9B depicts a structure 900B having a plurality of Service Set ID (SSID)-based lists that may be used as scanning filters in refining the network discovery/selection mechanism according to one embodiment. Column 950 refers to a list of operator-controlled Preferred SSIDs for GANC access, which are used iteratively in scanning for any PLMNs supported by each of the SSIDs. By way of illustration, a list of {SSID1, SSID10, SSID15, SSID18} are exemplified, each of which may be associated with one or more PLMNs supported thereby. Likewise, columns 952 and 954 respectively refer to a list of user-controlled SSIDs for GANC/WLAN access and a list of forbidden SSIDs for GANC/WLAN access. Associated with each SSID shown in the lists is a set of PLMNs that are supported for access via a GAN/WLAN.

Referring now to FIG. 10, depicted therein is a database structure 1000 having one or more PLMNs identified after correlating the PLMNs discovered in multiple modes

(e.g., in a cellular band and in a GAN/WLAN band). Column 1002 refers to a list (List 1) of PLMNs discovered via scanning in a first band (e.g., GAN/WLAN band) that may or may not have been processed through applicable scanning filters. By way of illustration, List 1 comprises networks identified as PLMN-a, PLMN-b, PLMN-j, PLMN-m, and PLMN-r. Column 1004 refers to another list (List 2) of PLMNs discovered via scanning in a second band (e.g., WACN cellular band), wherein PLMN-b, PLMN-k, PLMN-m, PLMN-o, and PLMN-p are illustrative. Column 1006 refers to a set of PLMNs obtained after correlating between List 1 and List 2, which may or may not have been processed through applicable selection filters. As shown in this example, a set of two PLMNs, i.e., {PLMN-b; PLMN-m}, is obtained after correlation, out of which one may be selected based on capabilities with respect to GPRS, UMA (see, e.g., <http://www.umatechnology.org/index.htm>), and so on.

Once a GAN/WLAN has been selected and an IP address has been allocated, the UE needs to discover a GANC node in the network and register with it for obtaining service. As can be appreciated, the GANC node may be implemented as a virtual partition or otherwise, and may be deployed as part of PLMN/BSS infrastructure or as a separate entity. FIG. 11 is a flowchart of a GANC discovery/selection method according to one embodiment. A TCP/IP address query/interrogation mechanism may be used in one implementation. At block 1102, network logic provided with the UE device is operable to send a Fully Qualified Domain Name (FQDN) to the network to discover GANC availability. As is well known, FQDN is a human-readable TCP/IP name corresponding to the TCP/IP address of a network interface, as found on a computer, router, server, or other networked equipment. It includes both its host name and its domain name that uniquely identifies the particular network interface with which it is associated. In accordance with the teachings of the present disclosure, the FQDN may be constructed in a number of ways:

- If a list of PLMNs has been obtained via Extensible Authentication Protocol (EAP) authentication, the UE may select an appropriate PLMN using the PLMN lists stored in the UE and construct a unique FQDN that will obtain the IP address(s) for GANC to access that PLMN., e.g., www.MCCxyzMNCabcganc.com (block 1104A).
- If a list of PLMNs has not been obtained and the UE has previously done a cellular scan and found a number of PLMNs, the UE may construct unique

FQDNs for each of those PLMNs. The UE may receive response to none to all of the FQDNs (block 1104B).

- If a PLMN scan has not been performed or no response was received to the unique FQDN request, the UE may send a generic FQDN, e.g.,
5 www.ganc.com, whereupon the UE may receive a response to the FQDN request containing one or more GANC addresses (block 1104C).
- If no response to the generic FQDN is received, the UE may send a FQDN for its home GANC (block 1104D).

Accordingly, by appropriately constructing the FQDN and sending it to the
10 network, one or more IP addresses of GANCs may be obtained (block 1106), whereupon the UE authenticates each GANC using EAP-SIM authentication or other appropriate EAP mechanisms such as EAP-AKA (Authentication and Key Arrangement) (block 1108). Three options may be provided with respect to the choice of identity to be included in the EAP message:

- 15 (i) Root NAI: This identity may be included by the UE either during automatic selection or manual selection procedures (block 1110A). For example, during an automatic selection procedure, this NAI may be used only when the UE intends to trigger the network discovery procedure or when the UE is aware that the GANC has direct connection to HPLMN. During a manual selection mode, this NAI may be used by the
20 UE only when the user has chosen the HPLMN from the available PLMN list provided.

- (ii) Alternative NAI: This identity shall be included by the UE when it wants to obtain a list of available PLMNs from the GANC during a manual selection procedure (block 1110B). When the GANC receiving the EAP-Response/Identity message recognizes the special realm portion of this NAI formatted as specified in the 3GPP TS
25 23.003 [1A] specification, it forwards the network advertisement information to the UE.

- (iii) Decorated NAI: This identity may be included either when the UE is aware that GANC does not provide direct connection to HPLMN and it has information from previous authentications about the VPLMNs supported by this GANC or when a user during the manual selection procedure selects a different PLMN other than HPLMN
30 (block 1110C).

Referring now to FIG. 12, depicted there is a block diagram of an embodiment of a UE device operable to perform the network discovery/selection procedures set forth according to the teachings of the present patent disclosure. It will be recognized by those

skilled in the art upon reference hereto that although an embodiment of UE 102 may comprise an arrangement similar to one shown in FIG. 12, there can be a number of variations and modifications, in hardware, software or firmware, with respect to the various modules depicted. Accordingly, the arrangement of FIG. 12 should be taken as
5 illustrative rather than limiting with respect to the embodiments of the present patent disclosure. A microprocessor 1202 providing for the overall control of an embodiment of UE 102 is operably coupled to a communication subsystem 1204 which includes transmitter/receiver (transceiver) functionality for effectuating multi-mode communications over a plurality of bands. By way of example, a wide area wireless
10 Tx/Rx module 1206, a GAN Tx/Rx module 1208 and an I-WLAN Tx/Rx module 1210 are illustrated. Although not particularly shown, each Tx/Rx module may include other associated components such as one or more local oscillator (LO) modules, RF switches, RF bandpass filters, A/D and D/A converters, processing modules such as digital signal processors (DSP), local memory, etc. As will be apparent to those skilled in the field of
15 communications, the particular design of the communication subsystem 1204 may be dependent upon the communications networks with which the UE device is intended to operate. In one embodiment, the communication subsystem 1204 is operable with both voice and data communications.

Microprocessor 1202 also interfaces with further device subsystems such as
20 auxiliary input/output (I/O) 1218, serial port 1220, display 1222, keyboard 1224, speaker 1226, microphone 1228, random access memory (RAM) 1230, a short-range communications subsystem 1232, and any other device subsystems generally labeled as reference numeral 1233. To control access, a Subscriber Identity Module (SIM) or Removable user Identity Module (RUIM) interface 1234 is also provided in
25 communication with the microprocessor 1202. In one implementation, SIM/RUIM interface 1234 is operable with a SIM/RUIM card having a number of key configurations 1244 and other information 1246 such as identification and subscriber-related data as well as one or more SSID/PLMN lists and filters described in detail hereinabove.

Operating system software and other control software may be embodied in a
30 persistent storage module (i.e., non-volatile storage) such as Flash memory 1235. In one implementation, Flash memory 1235 may be segregated into different areas, e.g., storage area for computer programs 1236 as well as data storage regions such as device state 1237, address book 1239, other personal information manager (PIM) data 1241, and other data

storage areas generally labeled as reference numeral 1243. Additionally, appropriate network discovery/selection logic 1240 may be provided as part of the persistent storage for executing the various procedures, correlation techniques, and GANC selection mechanisms set forth in the preceding sections. Associated therewith is a storage module
5 1238 for storing the SSID/PLMN lists, selection/scanning filters, capability indicators, et cetera, described in detail hereinabove.

Accordingly, one embodiment of the UE device may include appropriate hardware, firmware, and software that may be comprised of the following: a communication subsystem including a transceiver module for communicating in a first band and a
10 transceiver module for communicating in a second band; a logic module operable to generate a first list of available wide area cellular networks discovered through scanning in the first band; a logic module operable to generate a second list of available wide area cellular networks discovered through scanning in the band; a logic module operable to correlate the first and second lists of available wide area cellular networks for identifying a
15 set of wide area cellular networks common to both lists; and a logic module operable to select a particular wide area cellular network from the set of wide area cellular networks common to the first and second lists. In a yet another embodiment, the UE device may include, either alternatively or additionally, the following: a logic module operable to generate a FQDN for transmission by said UE device to a GAN; and a logic module,
20 operable responsive to one or more IP addresses obtained from the GAN, each IP address corresponding to a GANC node operably coupled to a PLMN, for authenticating with at least one GANC node for obtaining access service via the GAN to a PLMN operably coupled thereto.

Based on the foregoing discussion, it should be apparent that with the use of 3GPP
25 and GAN-capable dual mode UEs, there are a number of ways that the user-experience can be improved. The following description provides a non-exhaustive synopsis that exemplifies some of the specific scenarios, with a view towards providing optimization for them, particularly in terms of: (i) rapid selection and system acquisition, and (ii) enabling the user (who knows where (s)he is) to select and acquire GAN.

30

I. Use case scenario A: Turn-on handset (i.e., UE) at home

- User turns on handset at home in the morning.
- No need to check for 3GPP WACN (cellular) signals.

- Provide a specific setting for the device power-up.
- It is possible to tailor that to the time setting, so that power-up within a time window is considered "at home" power-up; at other times, the standard check for 3GPP WACN signals may occur first.
- 5 - Check for <home AP>, or if user has entered it, <home AP> and nearby APs. If none, go to 3GPP (cellular).

II. Use case scenario B: Return home

- 10 - Provide a user-control to easily and quickly have the UE check for <home AP>.
- User can use this when returning home.
- If no <home AP>, then go to 3GPP (cellular).

III. Use case scenario C: Home-related

- 15 - Travel setting (i.e., roaming), that is effective until a predetermined <date:time> setting.
- Indicating whether to check for local GAN/WLAN, and which particular one.
- Indicating repetitive scheduling – weekly or other.

20

IV. Use case scenario D: Specific locations

- Repetitive visits:
 - Work – can store <work AP>.
 - Provide a user-control to easily and quickly have the handset check for <work AP>.
 - 25 - Coffee Shop / bakery – can store <coffee shop AP>.
 - Provide a user-control to easily and quickly have the handset check for <coffee shop AP>.
- Temporary visits:
 - 30 - Hotel XYZ – can store <hotel xyz AP>.
 - Provide a user-control to easily and quickly have the handset check for <hotel AP>.

- The GAN/I-WLAN may be a moving one (e.g., on an aircraft) and may or may not be associated with several PLMNs. There may be a cellular microcell on the aircraft, however, that may be identified in some manner, including a combination such as [MCC, MNC].

V. Use case scenario E: Using location information

Location information from a number of sources can be used to tailor the UE device to the user's patterns. Information sources include:

- | | | |
|----|---|---|
| 10 | - | LAI / CGI |
| | - | HPLMN |
| | - | Other PLMNs, whether preferred or forbidden |
| | - | AGPS (Assisted Global Positioning System) or other non-cellular band
location system |
| 15 | - | Manual input |

VI. Use case scenario F: Tailoring of the system selection

The locations may be individually used to tailor the mode of operation. Examples include:

- 20 – connected to <home AP>
 – connected to <work AP>
 – connected to <[other] AP>, and so on

Furthermore, it should be apparent that the connectivity information may be specifically used to provide location information for Emergency Services, in certain cases.

- 25 The full utilization of the information may require additions or changes in the information provided to the Public Safety Answering Point or PSAP (e.g., a 911 dispatch center, local fire or police department, an ambulance service or a regional office covering multiple services). Additionally, further modifications may also be required to the interface and messages exchanged between the PSAP and the operator (PLMN), and in the PSAP itself.
- 30 The information may be in the form of the address where the AP(s) are located, including floor, room number and description of the location of the room, together with an indication of the signal strength and the potential "spill-over" coverage.

It is believed that the operation and construction of the embodiments of the present patent disclosure will be apparent from the Detailed Description set forth above. While the exemplary embodiments shown and described may have been characterized as being preferred, it should be readily understood that various changes and modifications could be made therein without departing from the scope of the present invention as set forth in the following claims.

CLAIMS:

1. A method for selecting a generic access network (GAN) controller (GANC) by a user equipment (UE) device disposed in a network environment including a GAN,
5 comprising:
generating a Fully Qualified Domain Name (FQDN) by said UE device for transmission to said GAN;
responsive to transmitting said FQDN, obtaining one or more Internet Protocol (IP) addresses from said GAN, each IP address corresponding to a GANC node operably
10 coupled to a Public Land Mobile Network (PLMN); and
authenticating by said UE device with at least one GANC node for obtaining access service via said GAN to a PLMN operably coupled thereto.
2. The method for selecting a GAN controller (GANC) by a UE device disposed in a
15 network environment as recited in claim 1, wherein said PLMN comprises one of a General Packet Radio Service (GPRS) network, an Enhanced Data Rates for Global System for Mobile Communications (GSM) Evolution (EDGE) network, a 3rd Generation Partnership Project (3GPP)-compliant network, an Integrated Digital Enhanced Network (IDEN), a Code Division Multiple Access (CDMA) network, a Universal Mobile
20 Telecommunications System (UMTS) network, and a Universal Terrestrial Radio Access Network (UTRAN).
3. The method for selecting a GAN controller (GANC) by a UE device disposed in a
network environment as recited in claim 1, wherein said at least one GANC node is
25 operable in a frequency band compliant with a Wireless Local Area Network (WLAN) standard selected from at least one of: IEEE 802.11b standard, IEEE 802.11a standard, IEEE 802.11g standard, HiperLan standard, HiperLan II standard, Wi-Max standard, OpenAir standard, and Bluetooth standard.
- 30 4. The method for selecting a GAN controller (GANC) by a UE device disposed in a network environment as recited in claim 1, wherein said UE device authenticates with said at least one GANC node using a Root Network Access Identifier (NAI).

5. The method for selecting a GAN controller (GANC) by a UE device disposed in a network environment as recited in claim 1, wherein said UE device authenticates with said at least one GANC node using an Alternative Network Access Identifier (NAI).
- 5 6. The method for selecting a GAN controller (GANC) by a UE device disposed in a network environment as recited in claim 1, wherein said UE device authenticates with said at least one GANC node using a Decorated Network Access Identifier (NAI).
7. The method for selecting a GAN controller (GANC) by a UE device disposed in a network environment as recited in claim 1, wherein said FQDN is constructed by said UE device using a list of PLMNs obtained via an Extensible Authentication Protocol (EAP) authentication procedure.
- 10 8. The method for selecting a GAN controller (GANC) by a UE device disposed in a network environment as recited in claim 1, wherein said FQDN is constructed by said UE device using a list of PLMNs discovered via a cellular band scanning procedure.
- 15 9. The method for selecting a GAN controller (GANC) by a UE device disposed in a network environment as recited in claim 1, wherein said FQDN is constructed by said UE device using a generic human-readable TCP/IP address format.
- 20 10. The method for selecting a GAN controller (GANC) by a UE device disposed in a network environment as recited in claim 1, wherein said FQDN is constructed by said UE device using a TCP/IP address corresponding to a home GANC node.
- 25 11. The method for selecting a GAN controller (GANC) by a UE device disposed in a network environment as recited in claim 1, wherein said at least one GANC node is effectuated as a virtual partition on a single physical GANC coupled to said GAN.
- 30 12. A system for selecting a generic access network (GAN) controller (GANC) by a user equipment (UE) device disposed in a network environment including a GAN, comprising:

means associated with said UE device for generating a Fully Qualified Domain Name (FQDN) by said UE device for transmission to said GAN;

means, operating responsive to said FQDN received at said GAN, for providing one or more Internet Protocol (IP) addresses supported by said GAN, each IP address
5 corresponding to a GANC node operably coupled to a Public Land Mobile Network (PLMN); and

means associated with said UE device for authenticating with at least one GANC node for obtaining access service via said GAN to a PLMN operably coupled thereto.

10 13. The system for selecting a GAN controller (GANC) by a UE device disposed in a network environment as recited in claim 12, wherein said PLMN comprises one of a General Packet Radio Service (GPRS) network, an Enhanced Data Rates for Global System for Mobile Communications (GSM) Evolution (EDGE) network, a 3rd Generation Partnership Project (3GPP)-compliant network, an Integrated Digital Enhanced Network
15 (IDEN), a Code Division Multiple Access (CDMA) network, a Universal Mobile Telecommunications System (UMTS) network, and a Universal Terrestrial Radio Access Network (UTRAN).

14. The system for selecting a GAN controller (GANC) by a UE device disposed in a
20 network environment as recited in claim 12, wherein said at least one GANC node is operable in a frequency band compliant with a Wireless Local Area Network (WLAN) standard selected from at least one of: IEEE 802.11b standard, IEEE 802.11a standard, IEEE 802.11g standard, HiperLan standard, HiperLan II standard, Wi-Max standard, OpenAir standard, and Bluetooth standard.

25 15. The system for selecting a GAN controller (GANC) by a UE device disposed in a network environment as recited in claim 12, wherein said means associated with said UE device for authenticating comprises means operable to authenticate with said at least one GANC node using a Root Network Access Identifier (NAI).

30 16. The system for selecting a GAN controller (GANC) by a UE device disposed in a network environment as recited in claim 12, wherein said means associated with said UE

device for authenticating comprises means operable to authenticate with said at least one GANC node using an Alternative Network Access Identifier (NAI).

17. The system for selecting a GAN controller (GANC) by a UE device disposed in a network environment as recited in claim 12, wherein said means associated with said UE device for authenticating comprises means operable to authenticate with said at least one GANC node using a Decorated Network Access Identifier (NAI).

18. The system for selecting a GAN controller (GANC) by a UE device disposed in a network environment as recited in claim 12, wherein said means associated with said UE device for generating comprises means for constructing said FQDN based on a list of PLMNs obtained via an Extensible Authentication Protocol (EAP) authentication procedure.

19. The system for selecting a GAN controller (GANC) by a UE device disposed in a network environment as recited in claim 12, wherein said means associated with said UE device for generating comprises means for constructing said FQDN based on a list of PLMNs discovered via a cellular band scanning procedure.

20. The system for selecting a GAN controller (GANC) by a UE device disposed in a network environment as recited in claim 12, wherein said means associated with said UE device for generating comprises means for constructing said FQDN based on a generic human-readable TCP/IP address format.

21. The system for selecting a GAN controller (GANC) by a UE device disposed in a network environment as recited in claim 12, wherein said means associated with said UE device for generating comprises means for constructing said FQDN based on a TCP/IP address corresponding to a home GANC node.

22. The system for selecting a GAN controller (GANC) by a UE device disposed in a network environment as recited in claim 12, wherein said at least one GANC node is effectuated as a virtual partition on a single physical GANC coupled to said GAN.

23. A user equipment (UE) device operable for selecting a generic access network (GAN) controller (GANC) disposed in a network environment including a GAN, comprising:

5 a logic module operable to generate a Fully Qualified Domain Name (FQDN) for transmission by said UE device to said GAN; and

10 a logic module, operable responsive to one or more Internet Protocol (IP) addresses obtained from said GAN, each IP address corresponding to a GANC node operably coupled to a Public Land Mobile Network (PLMN), for authenticating with at least one GANC node for obtaining access service via said GAN to a PLMN operably coupled thereto.

24. The UE device operable for selecting a GAN controller (GANC) disposed in a network environment as recited in claim 23, wherein said logic module for authenticating comprises logic operable to authenticate with said at least one GANC node using a Root
15 Network Access Identifier (NAI).

25. The UE device operable for selecting a GAN controller (GANC) disposed in a network environment as recited in claim 23, wherein said logic module for authenticating comprises logic operable to authenticate with said at least one GANC node using an
20 Alternative Network Access Identifier (NAI).

26. The UE device operable for selecting a GAN controller (GANC) disposed in a network environment as recited in claim 23, wherein said logic module for authenticating comprises logic operable to authenticate with said at least one GANC node using a
25 Decorated Network Access Identifier (NAI).

27. The UE device operable for selecting a GAN controller (GANC) disposed in a network environment as recited in claim 23, wherein said logic module operable to generate said FQDN comprises logic for constructing said FQDN based on a list of
30 PLMNs obtained via an Extensible Authentication Protocol (EAP) authentication procedure.

28. The UE device operable for selecting a GAN controller (GANC) disposed in a network environment as recited in claim 23, wherein said logic module operable to generate said FQDN comprises logic for constructing said FQDN based on a list of PLMNs discovered via a cellular band scanning procedure.

5

29. The UE device operable for selecting a GAN controller (GANC) disposed in a network environment as recited in claim 23, wherein said logic module operable to generate said FQDN comprises logic for constructing said FQDN based on a generic human-readable TCP/IP address format.

10

30. The UE device operable for selecting a GAN controller (GANC) disposed in a network environment as recited in claim 23, wherein said logic module operable to generate said FQDN comprises logic for constructing said FQDN based on a TCP/IP address corresponding to a home GANC node corresponding to said UE device.

15

1/15

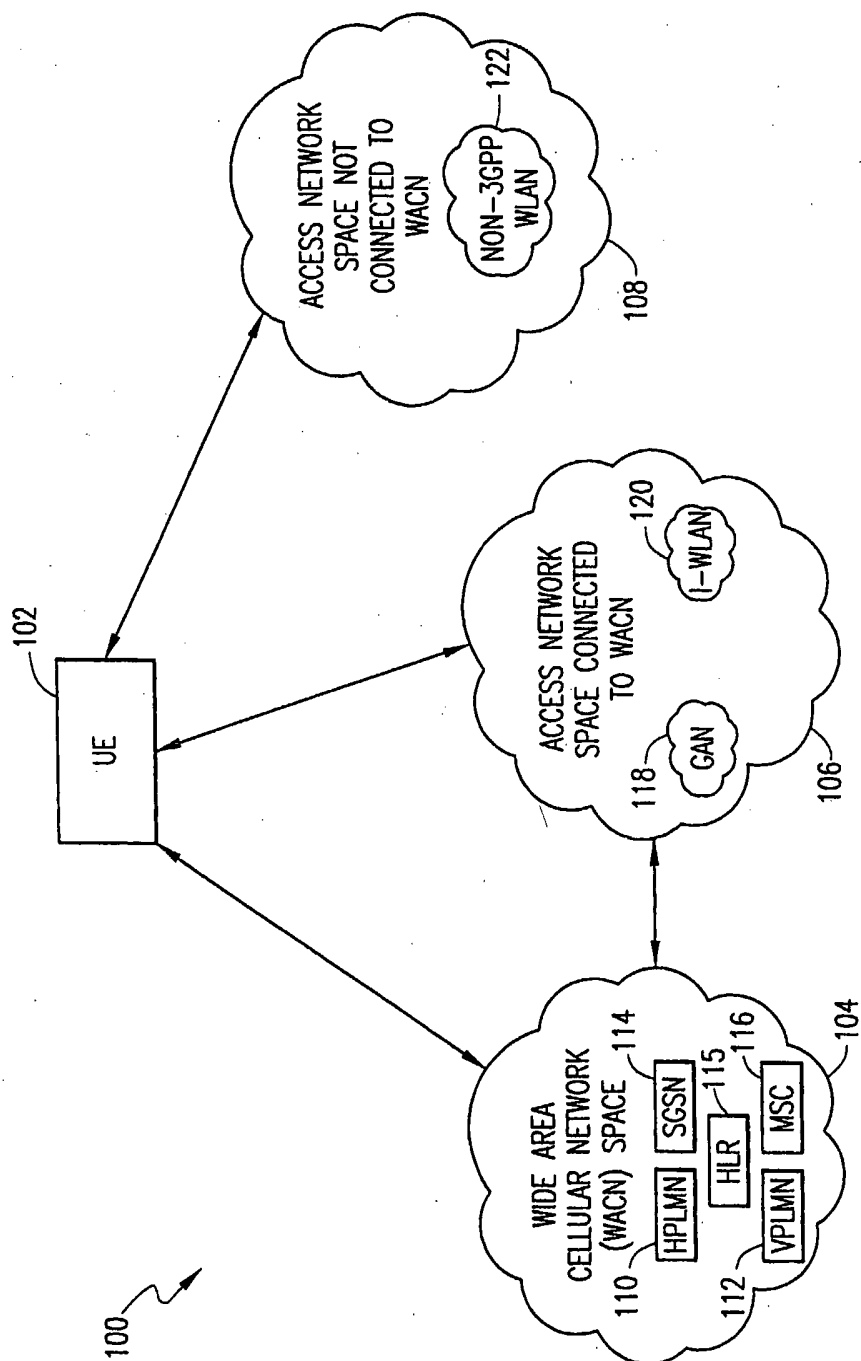

FIG. 1

2/15

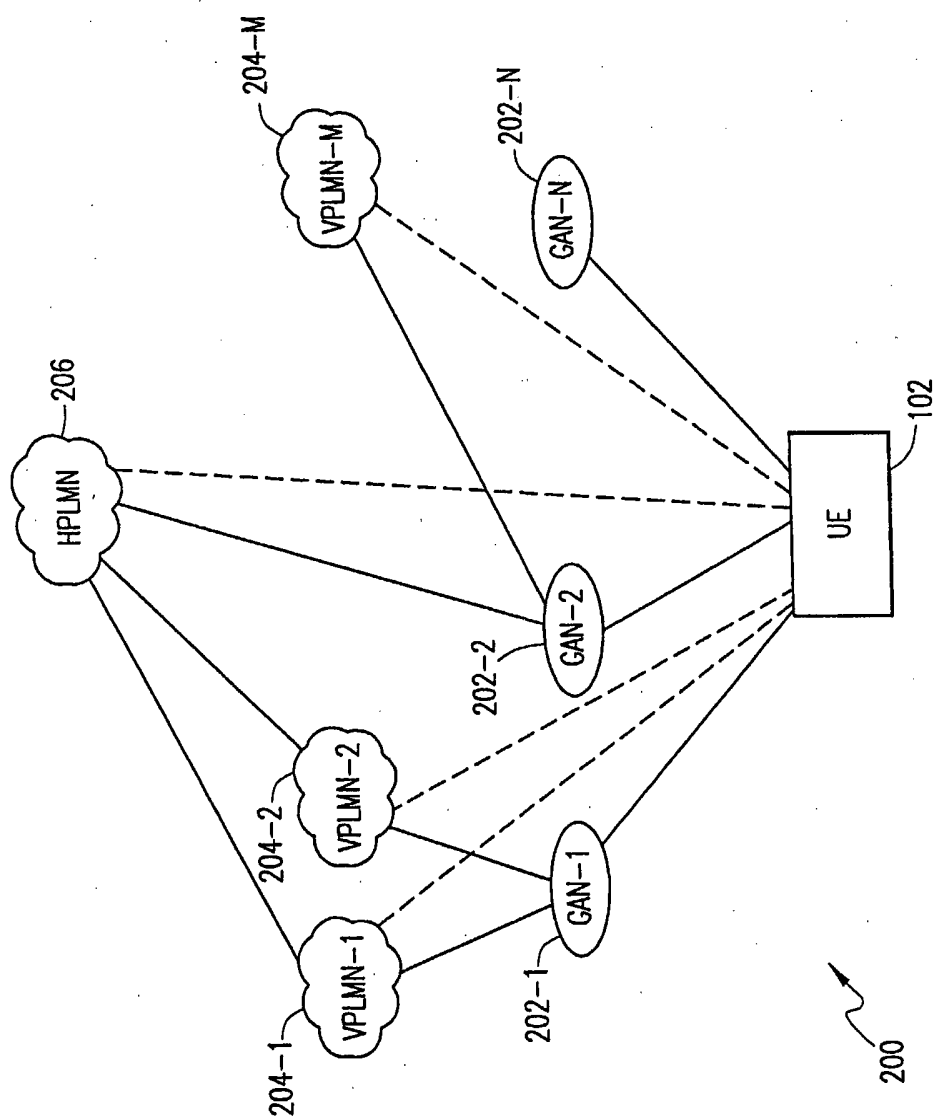

FIG. 2

3/15

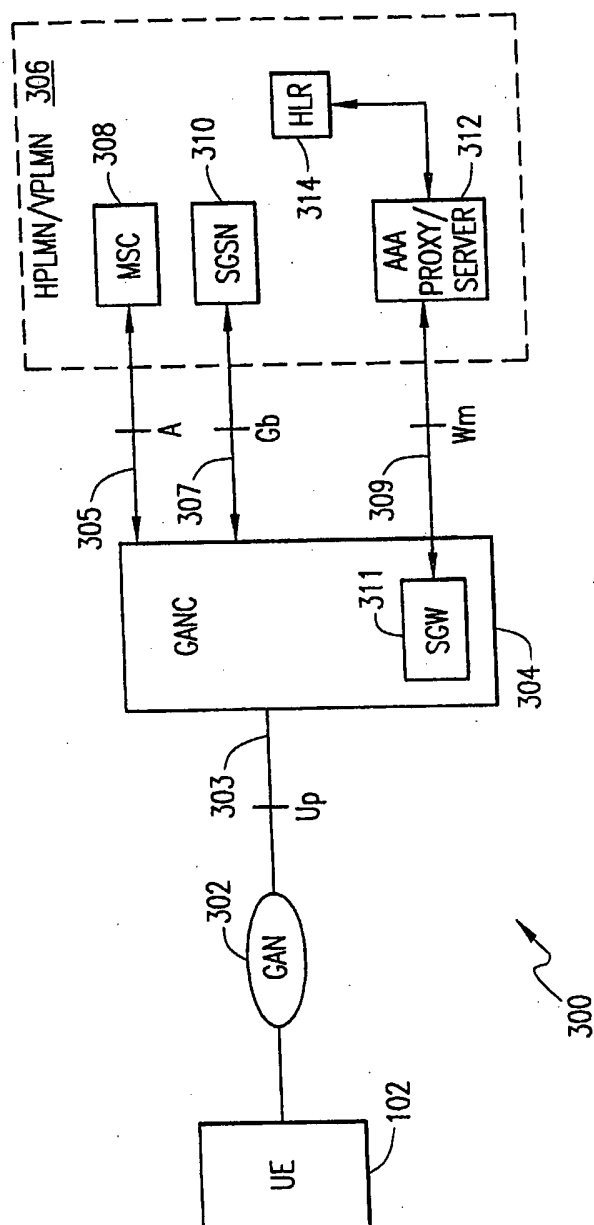

FIG. 3

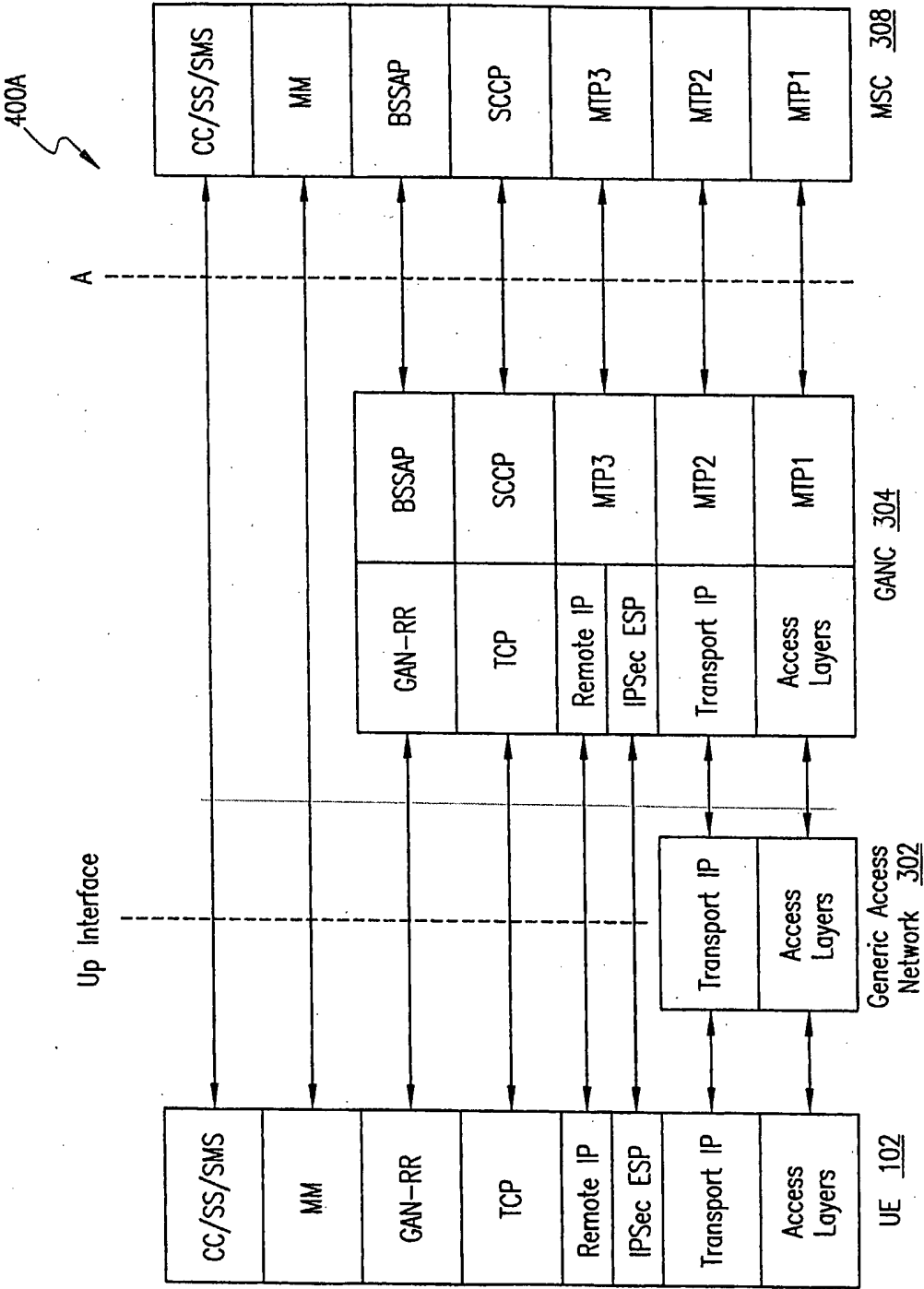

FIG. 4A

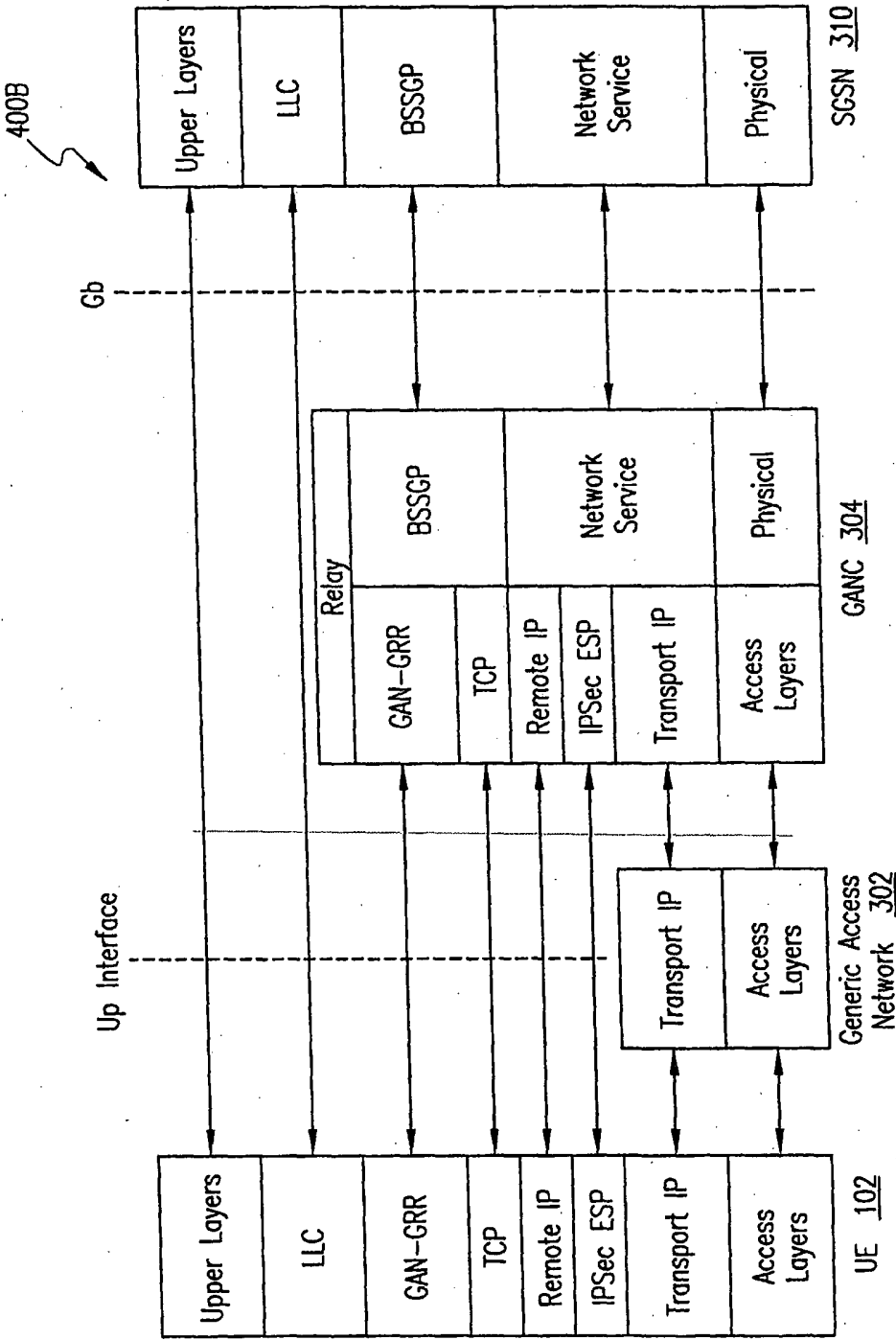

FIG. 4B

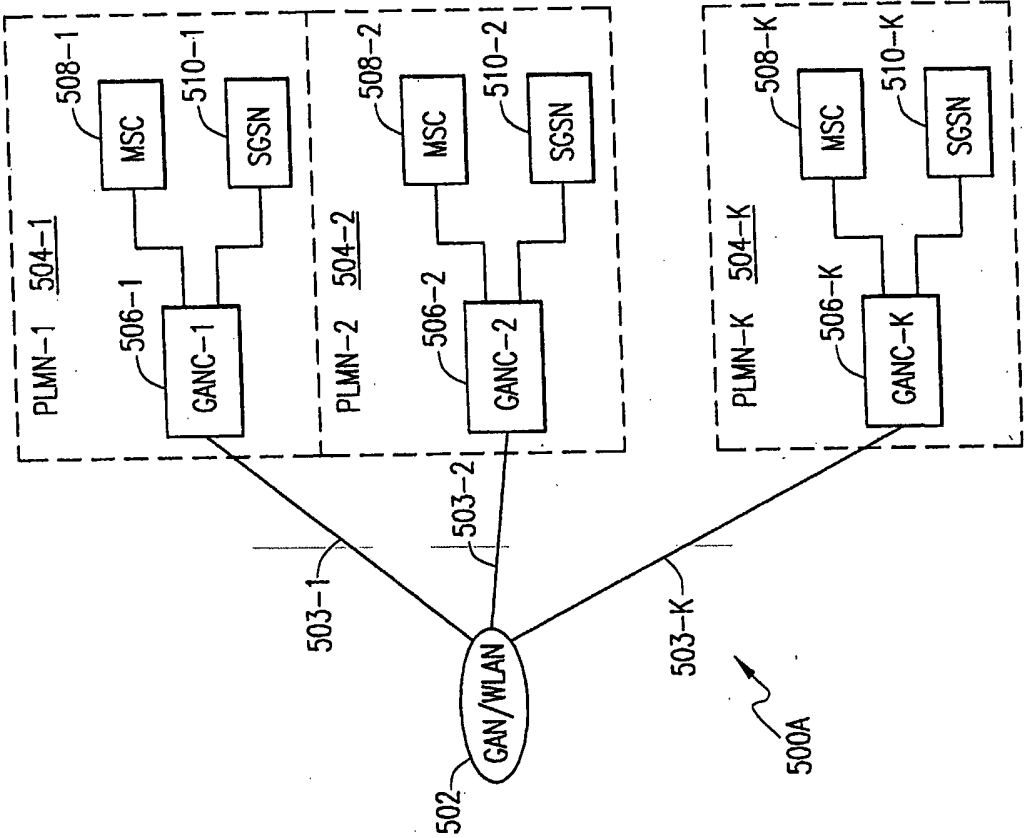

FIG. 5A

7/15

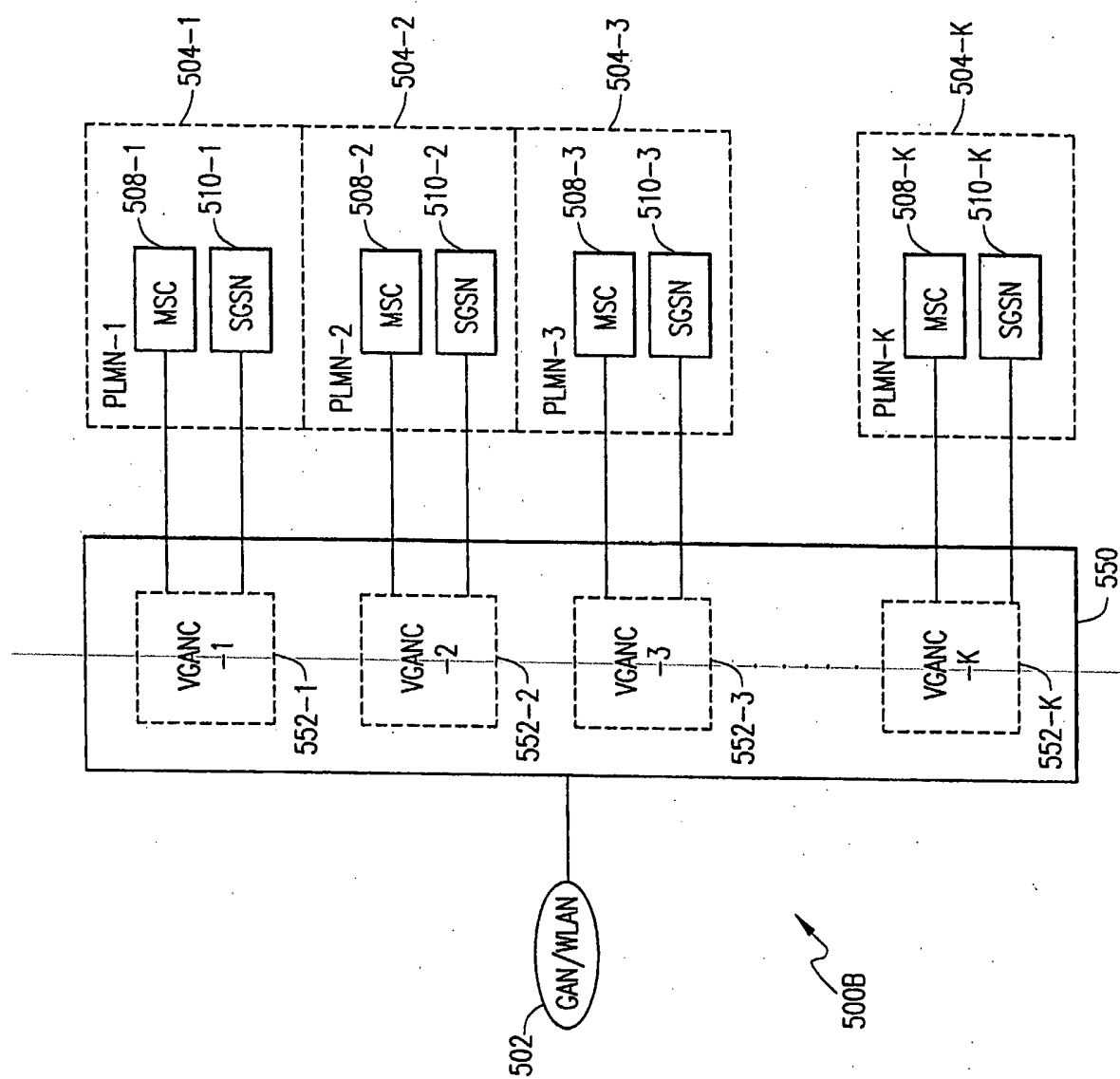

FIG. 5B

8/15

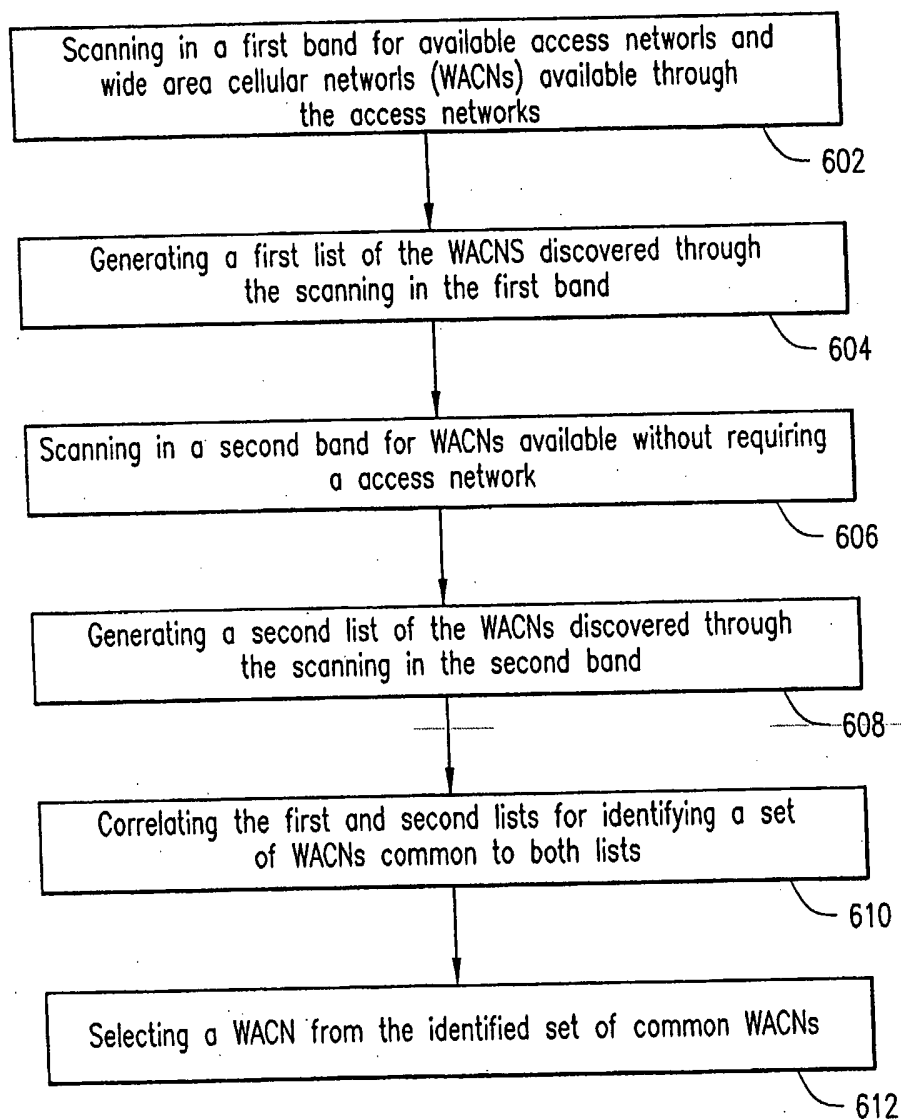

FIG. 6

9/15

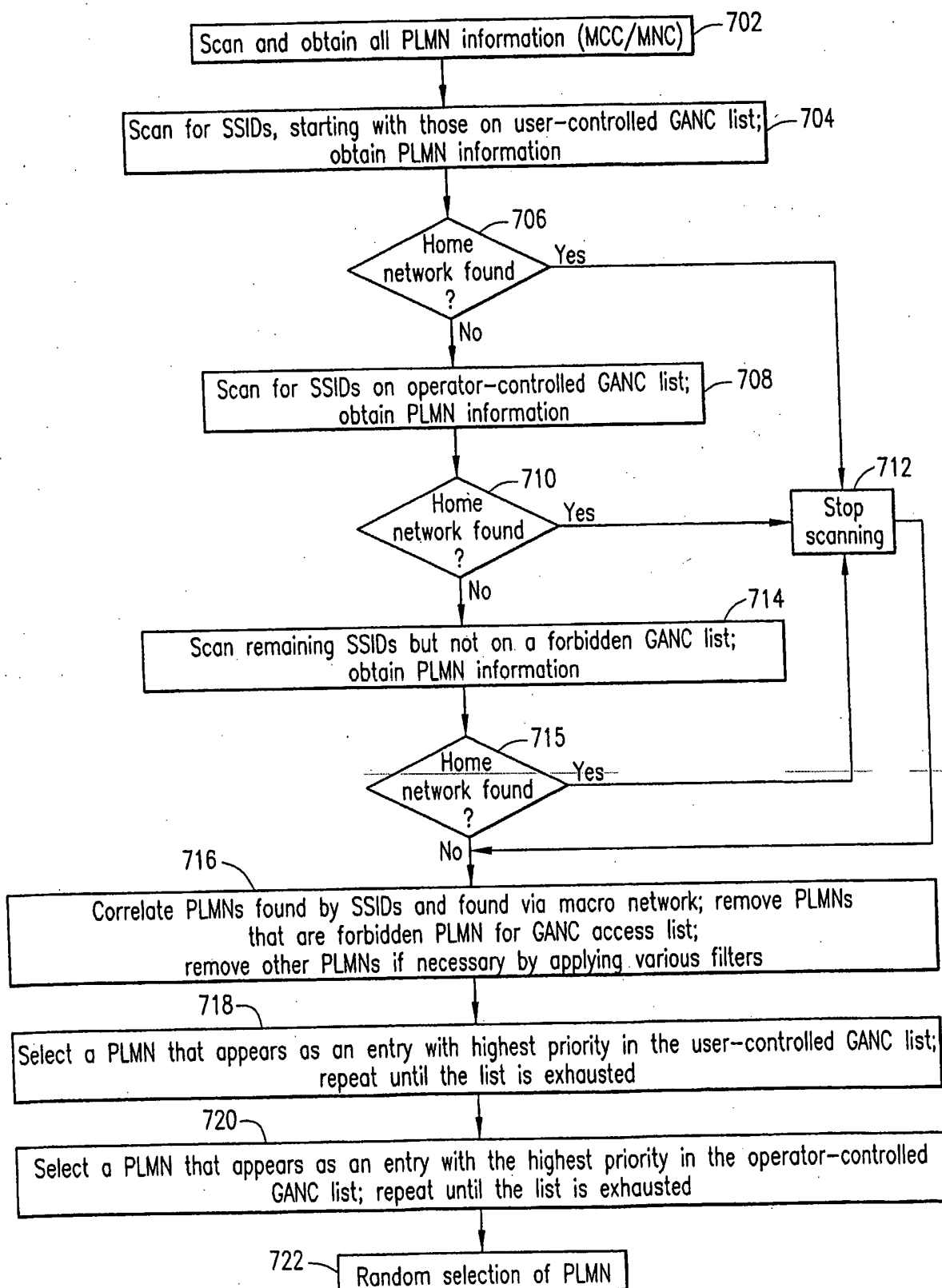

FIG. 7

10/15

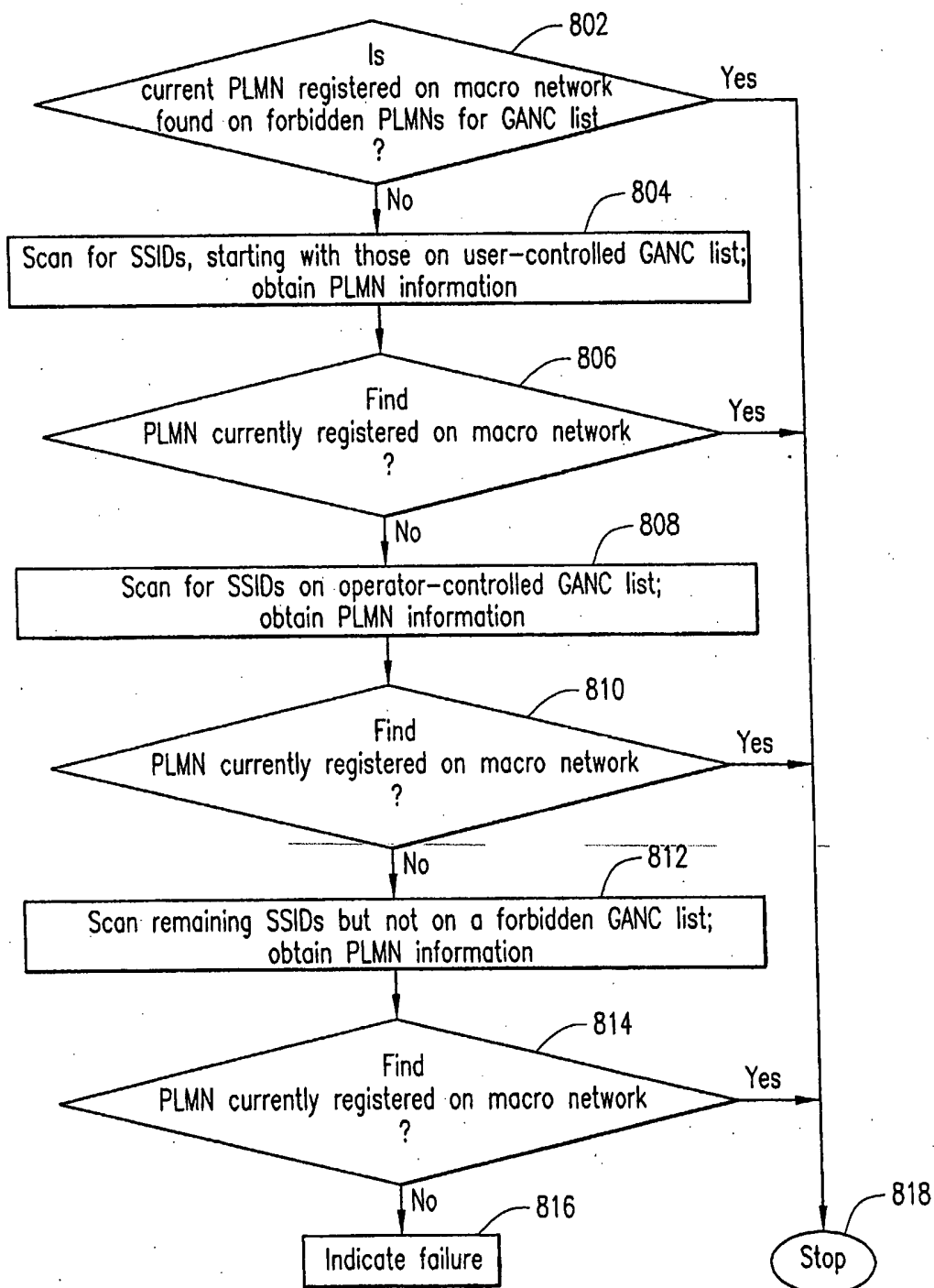

FIG. 8

11/15

902 PLMN via macro network [MCC+MNC]	904 Operator- controlled preferred PLMNs for GANC/I-WLAN access	906 User-controlled PLMNs for GANC/I-WLAN access	908 Forbidden PLMNs for GANC/I-WLAN access	910 3GPP capability
		PLMN1		Yes
			PLMN8	
PLMN10	PLMN10	PLMN10		Yes
PLMN22			PLMN22	
	PLMN23			Yes
PLMN33			PLMN33	Yes
	PLMN48			

FIG. 9A

900A

12/15

Operator-controlled preferred SSIDs for GANC/I-WLAN access	User-controlled SSIDs for GANC/I-WLAN access	Forbidden SSIDs for GANC/I-WLAN access
SSID1 {set of PLMNs}		
SSID2 {set of PLMNs}		
	SSID3 {set of PLMNs}	
		SSID9 {set of PLMNs}
SSID10 {set of PLMNs}	SSID10 {set of PLMNs}	
SSID15 {set of PLMNs}	SSID15 {set of PLMNs}	
SSID18 {set of PLMNs}		
	SSID20 {set of PLMNs}	SSID20 {set of PLMNs}

900B

FIG. 9B

13/15

List of WACNs (PLMNs) discovered via scanning in a first band (e.g., WLAN band) (with or without filters) List 1	List of WACNs (PLMNs) discovered via scanning in a second band (e.g., cellular band) (with or without filters) List 2	Set of WACNs (PLMNs) after correlating between the first two lists (with or without filters)
PLMN-a		
PLMN-b	PLMN-b	PLMN-b
PLMN-j		
	PLMN-k	
PLMN-m	PLMN-m	PLMN-m
	PLMN-o	
	PLMN-p	
PLMN-r		

1000

FIG. 10

14/15

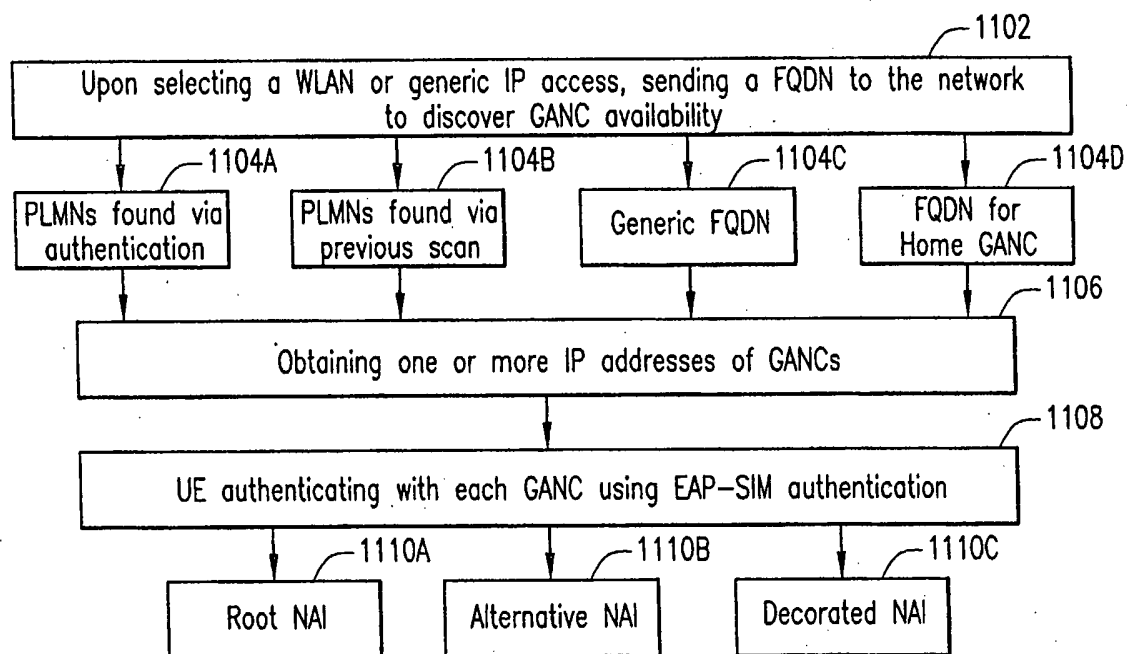
**FIG. 11**

15/15

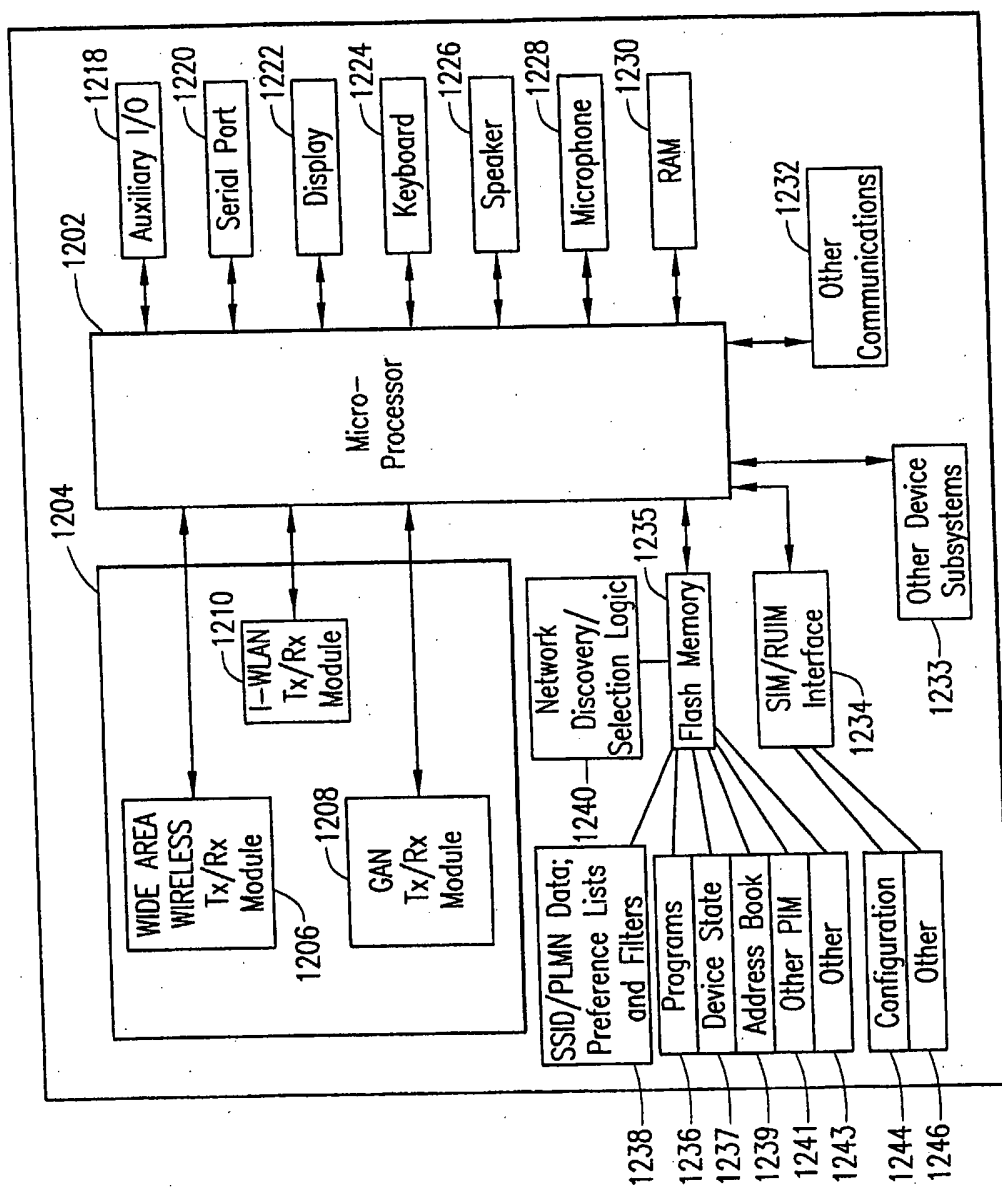

FIG. 12

INTERNATIONAL SEARCH REPORT

International application No.
PCT/CA2005/001665

A. CLASSIFICATION OF SUBJECT MATTER

IPC: H04Q 7/22 (2006.01), H04Q 7/32 (2006.01), H04Q 7/36 (2006.01), H04Q 7/38 (2006.01), H04L 29/04 (2006.01), H04L 12/28 (2006.01)

According to International Patent Classification (IPC) or to both national classification and IPC

B. FIELDS SEARCHED

Minimum documentation searched (classification system followed by classification symbols)

IPC(7): H04Q 7/22, H04Q 7/32, H04Q 7/36, H04Q 7/38, H04L 29/04, H04L 12/28

Documentation searched other than minimum documentation to the extent that such documents are included in the fields searched

Electronic database(s) consulted during the international search (name of database(s) and, where practicable, search terms used)

Delphion, Canadian Patent Database, Keywords: IP, address, generate, network, PLMN, GAN, GANC, FQDN, domain, WLAN, access.

C. DOCUMENTS CONSIDERED TO BE RELEVANT

Category*	Citation of document, with indication, where appropriate, of the relevant passages	Relevant to claim No.
A	WO02078265 (LATVAKOSKI et al.), 03 October 2002 (03.10.2002) abstract; page 2, line 15 to page 3, line 6; page 4, lines 17-30; page 8, lines 13-24.	1-30
A	WO0017769 (WILSON), 30 March 2000 (30.03.2000) abstract; see entire document.	1-30
P, A	WO04112346 (FACCIN et al.), 23 December 2004 (23.12.2004) abstract; page 12, lines 5-11, 23-25; page 15, lines 16-21; page 16, lines 7-23.	1-30
P, A	WO04100576 (NAZARI), 18 November 2004 (18.11.2004) abstract; [0016], [0137], [0138], [0139].	1-30
P, A	WO04099919 (SHAHEEN et al.), 18 November 2004 (18.11.2004) abstract; see entire document.	1-30
P, A	WO05060292 (GALLAGHER et al.), 30 June 2005 (30.06.2005) abstract; [00131] to [00134].	1-30
T, A	WO05107169 (GALLAGHER et al.), 10 November 2005 (10.11.2005) abstract; see entire document.	1-30

☒ Further documents are listed in the continuation of Box C.

☒ See patent family annex.

* Special categories of cited documents :	"T" later document published after the international filing date or priority date and not in conflict with the application but cited to understand the principle or theory underlying the invention
"A" document defining the general state of the art which is not considered to be of particular relevance	"X" document of particular relevance; the claimed invention cannot be considered novel or cannot be considered to involve an inventive step when the document is taken alone
"E" earlier application or patent but published on or after the international filing date	"Y" document of particular relevance; the claimed invention cannot be considered to involve an inventive step when the document is combined with one or more other such documents, such combination being obvious to a person skilled in the art
"L" document which may throw doubts on priority claim(s) or which is cited to establish the publication date of another citation or other special reason (as specified)	"&" document member of the same patent family
"O" document referring to an oral disclosure, use, exhibition or other means	
"P" document published prior to the international filing date but later than the priority date claimed	

Date of the actual completion of the international search

25 January 2006 (25-01-2006)

Date of mailing of the international search report

9 February 2006 (09-02-2006)

Name and mailing address of the ISA/CA
Canadian Intellectual Property Office
Place du Portage I, C114 - 1st Floor, Box PCT
50 Victoria Street
Gatineau, Quebec K1A 0C9
Facsimile No.: 001(819)953-2476

Authorized officer

Paul Sabharwal (819) 997-2881

INTERNATIONAL SEARCH REPORT

International application No.
PCT/CA2005/001665

C (Continuation). DOCUMENTS CONSIDERED TO BE RELEVANT

Category*	Citation of document, with indication, where appropriate, of the relevant passages	Relevant to claim No.
A	US20020133534 (FORSLOW), 19 September 2002 (19.09.2002) abstract.	1-30
A	WO02091783 (LESCUYER), 14 November 2002 (14.11.2002) abstract; page 12, lines 8-20; page 13, lines 25-28; page 15, lines 20-24.	1-30
P, A	US6938155 (FIVEASH et al.), 30 August 2005 (30.08.2005) abstract.	1-30

INTERNATIONAL SEARCH REPORT

Information on patent family members

International application No.
PCT/CA2005/001665

Patent Document Cited in Search Report	Publication Date	Patent Family Member(s)	Publication Date
WO02078265	03-10-2002	US2004153548 A1	05-08-2004
WO0017769	30-03-2000	CA2345038 A1 EP1151392 A1 JP2002525944T T US6199112 B1	30-03-2000 07-11-2001 13-08-2002 06-03-2001
WO2004112346	23-12-2004	US2005021939 A1	27-01-2005
WO2004100576	18-11-2004	US2005025181 A1 US2005025182 A1 WO2005004437 A1	03-02-2005 03-02-2005 13-01-2005
WO2004099919	18-11-2004	US2005002407 A1	06-01-2005
WO2005060292	30-06-2005	AU2003284256 A1 CA2501991 A1 EP1556958 A2 US2004116120 A1 US2005101329 A1 US2005181805 A1 US2005186948 A1 WO2004036770 A2 WO2005057968 A1 WO2005107297 A1	04-05-2004 29-04-2004 27-07-2005 17-06-2004 12-05-2005 18-08-2005 25-08-2005 29-04-2004 23-06-2005 10-11-2005
WO05107169	10-11-2005	US20050186948A1 US20050181805A1 WO05107297A1 WO05060292A1	2005-08-25 2005-08-18 2005-11-10 2005-06-30
US2002133534	19-09-2002	NONE	
WO02091783	14-11-2002	EP1257141 A1 US2004147262 A1	13-11-2002 29-07-2004
US6938155	30-08-2005	NONE	