



US00D451441B1

(12) **United States Design Patent** (10) **Patent No.:** **US D451,441 S**
Weber (45) **Date of Patent:** **** Dec. 4, 2001**

- (54) **TIRE TREAD**
- (75) Inventor: **Michael Joseph Weber**, Mogadore, OH (US)
- (73) Assignee: **The Goodyear Tire & Rubber Company**, Akron, OH (US)
- (**) Term: **14 Years**
- (21) Appl. No.: **29/133,692**
- (22) Filed: **Dec. 4, 2000**
- (51) **LOC (7) Cl.** **12-15**
- (52) **U.S. Cl.** **D12/146**
- (58) **Field of Search** D12/134-152;
152/209.1, 209.3, 209.8, 209.9, 209.11,
455, 456, 902, 903, 904

5,833,780 11/1998 Kishi et al. 152/209 R
5,871,598 2/1999 Tomita 152/209 R

OTHER PUBLICATIONS

Bridgestone S321 Tire, 1999 Tread Design Guide, Jan. 1999, p. 16. 4/3.*
Goodyear Infitred Tire, 1999 Tread Design Guide, Jan. 1999, p. 35. 2/5.*
Mastyercraft M-R 823 Tire, 1999 Tread Design Guide, Jan. 1999, p. 46. 3/4.*
2000 Tread Design Guide, p. 34, Goodyear EAGLE GS-A Tire, (ZR Rated)—B-TL-R-SB-RP-35-40-45-M-RD.

* cited by examiner

Primary Examiner—Robert M. Spear
(74) *Attorney, Agent, or Firm*—David E. Wheeler

(57) **CLAIM**

The ornamental design for a tire tread, as shown and described.

(56) **References Cited**

U.S. PATENT DOCUMENTS

D. 310,804	9/1990	Covert et al.	D12/147
D. 390,820	* 2/1998	Guspodin et al.	D12/147
D. 402,946	12/1998	McKisson	D12/147
D. 407,679	4/1999	Weber et al.	D12/147
D. 410,600	* 6/1999	Matsuda	D12/146
D. 418,785	* 1/2000	Lovell et al.	D12/147
D. 423,422	4/2000	Seloover et al.	D12/146
D. 439,870	* 4/2001	Lovell et al.	D12/146
4,649,975	3/1987	Kogure et al.	152/209 R
5,200,008	4/1993	Enterline et al.	156/110.1
5,360,043	11/1994	Croyle et al.	152/209 A
5,361,814	11/1994	Covert et al.	152/209 A
5,388,625	2/1995	White	152/209 R
5,407,005	* 4/1995	Consolacion et al.	152/902
5,529,101	6/1996	Croyle et al.	152/209 R
5,804,000	9/1998	Shirai et al.	152/209 R
5,814,169	9/1998	Yamaguchi et al.	152/209 R

DESCRIPTION

FIG. 1 is a perspective view of a tire tread showing our new design, it being understood that the pattern repeats uniformly throughout the circumference of the tread;
FIG. 2 is the opposite side perspective view of a tire tread thereof;
FIG. 3 is a front elevational view thereof;
FIG. 4 is a side elevational view thereof;
FIG. 5 is the opposite side elevational view thereof; and,
FIG. 6 is an enlarged fragmentary perspective view.
In the drawings, the broken lines defining the inner bead of the sidewall and the peripheral boundary between the tire tread and the sidewall are for illustrative purposes only and form no part of the claimed design.

1 Claim, 6 Drawing Sheets

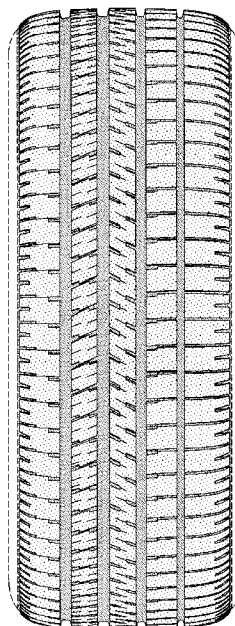

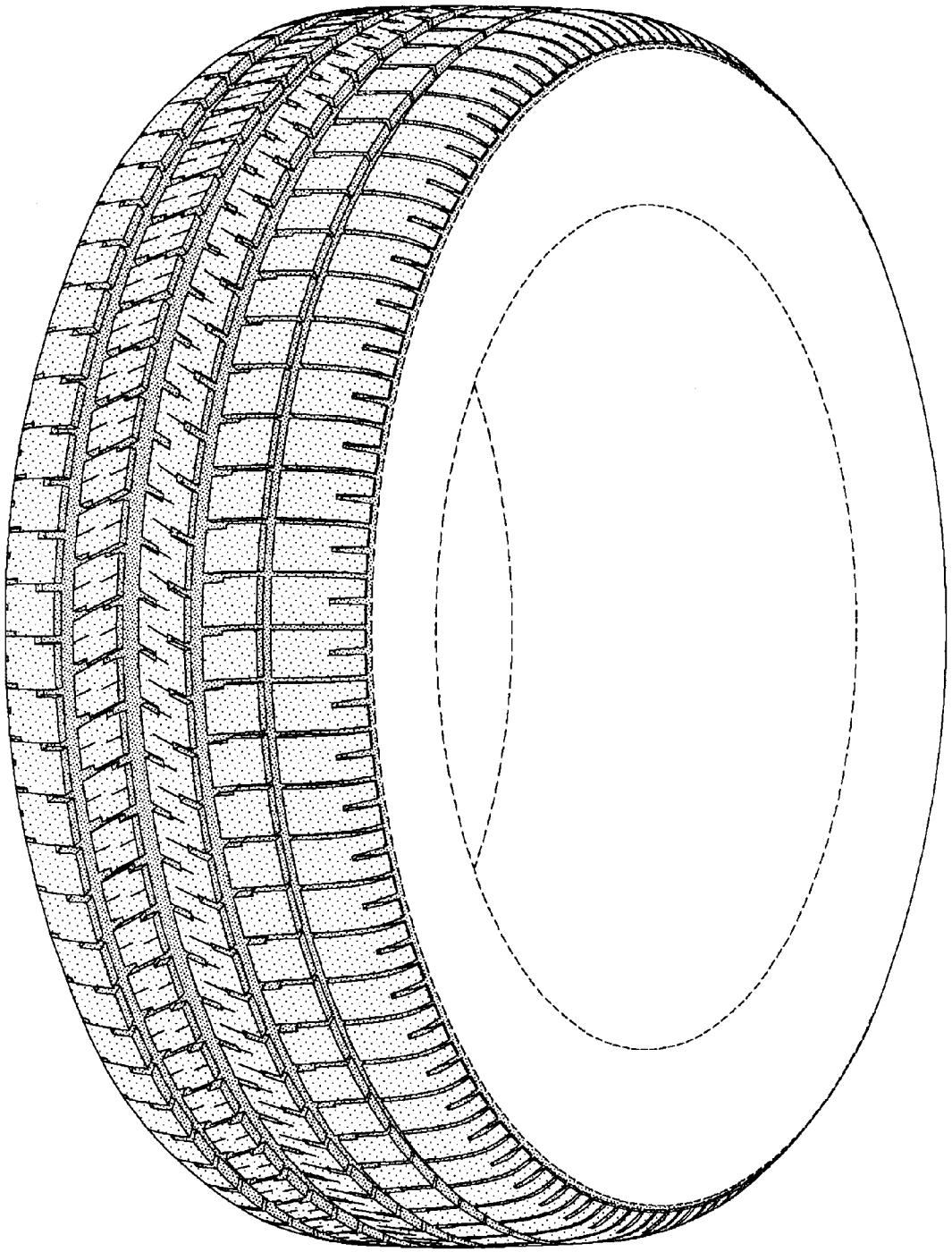

FIG-1

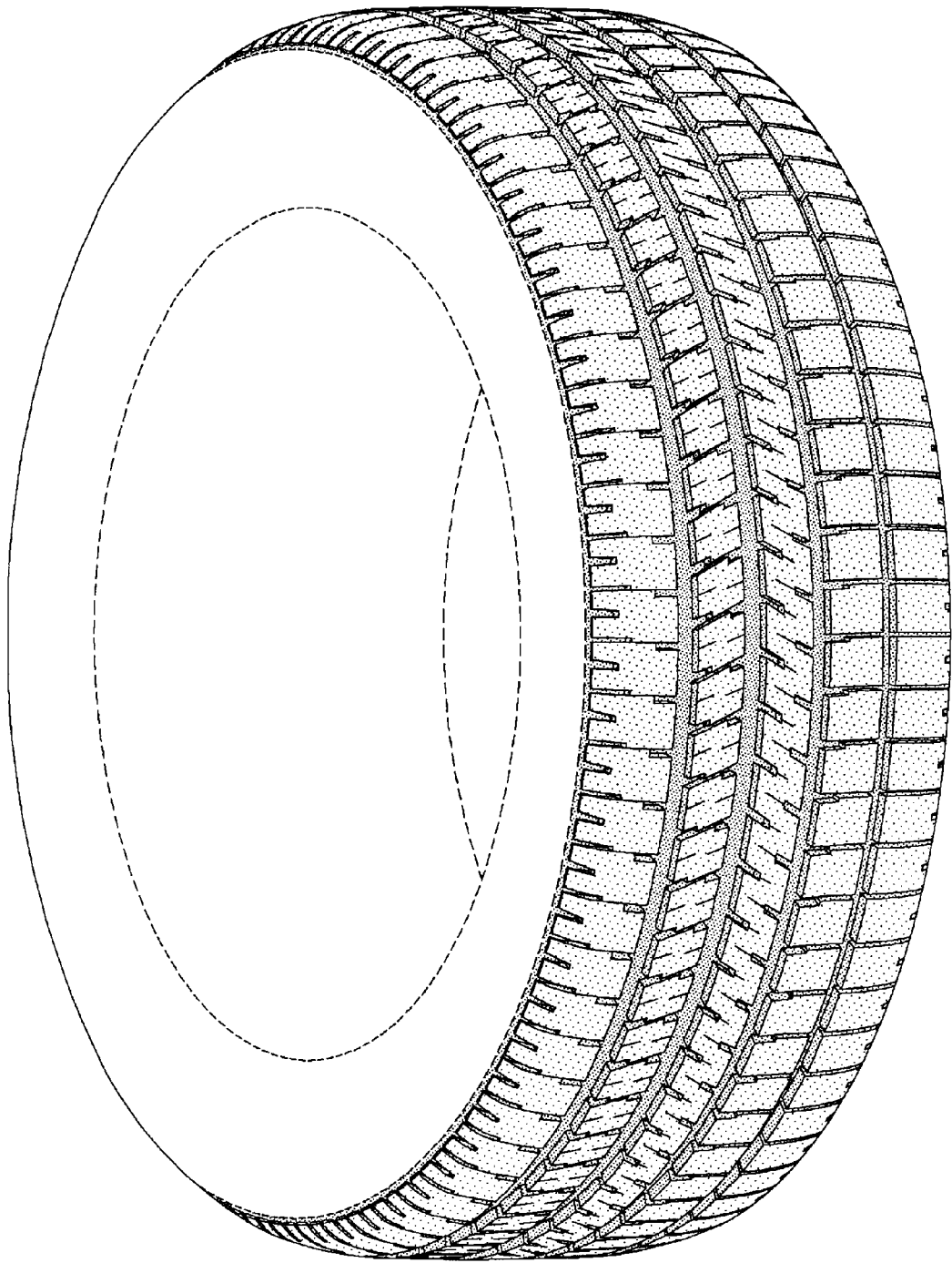

FIG-2

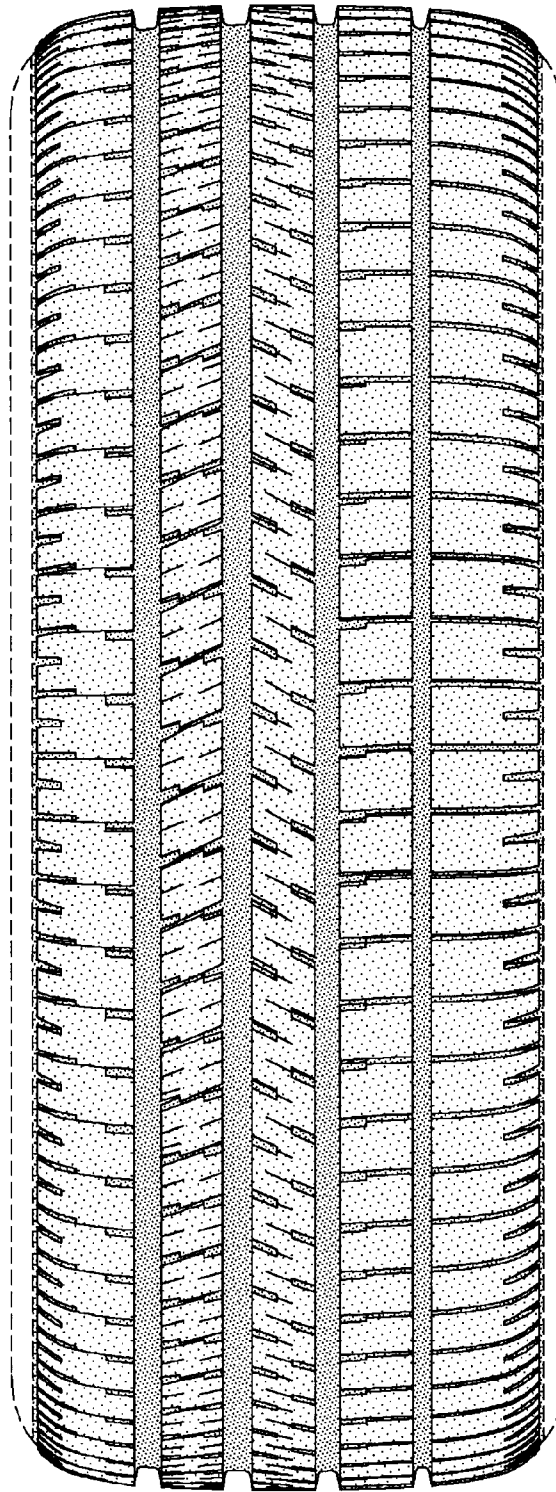

FIG-3

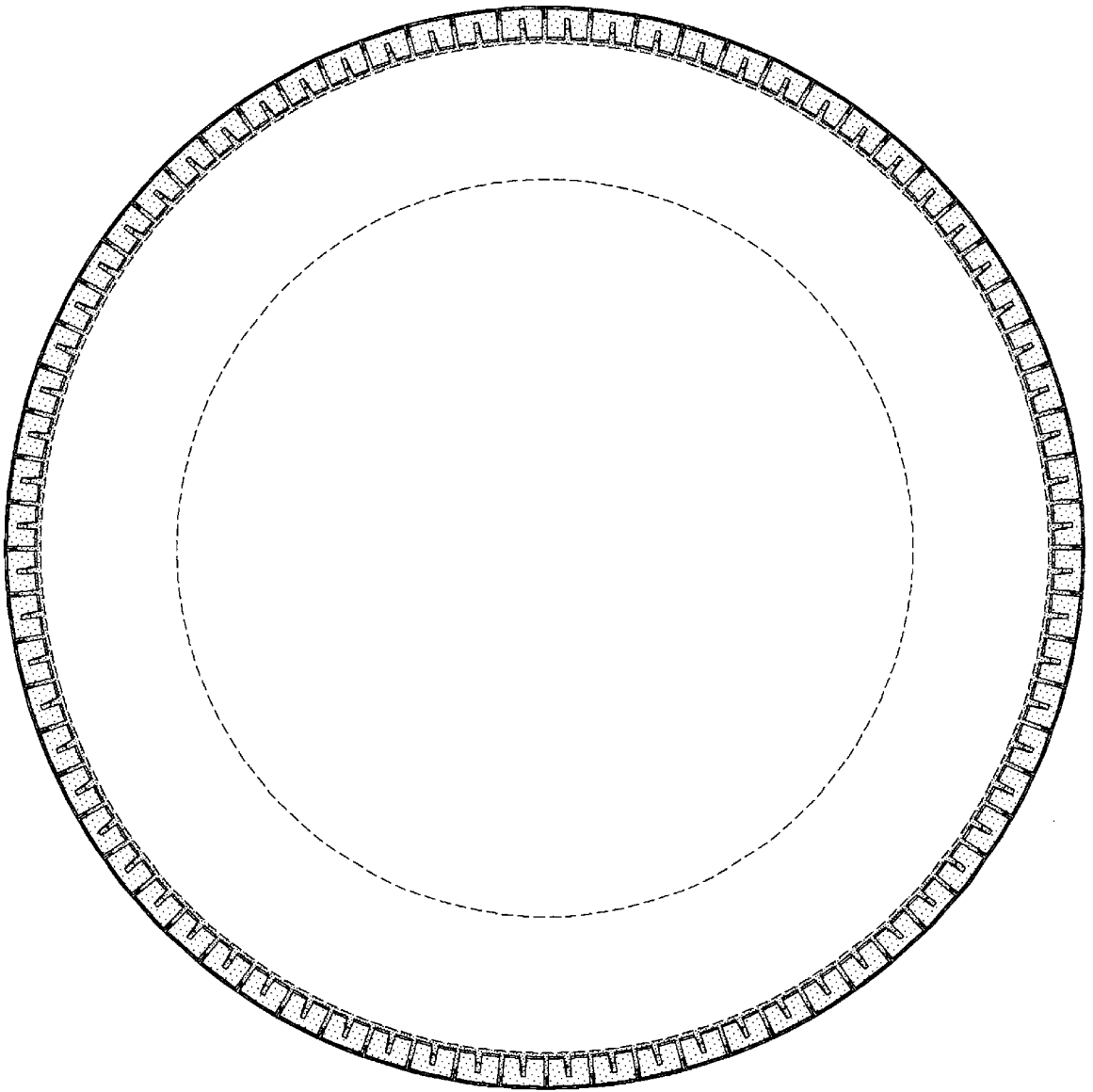

FIG-4

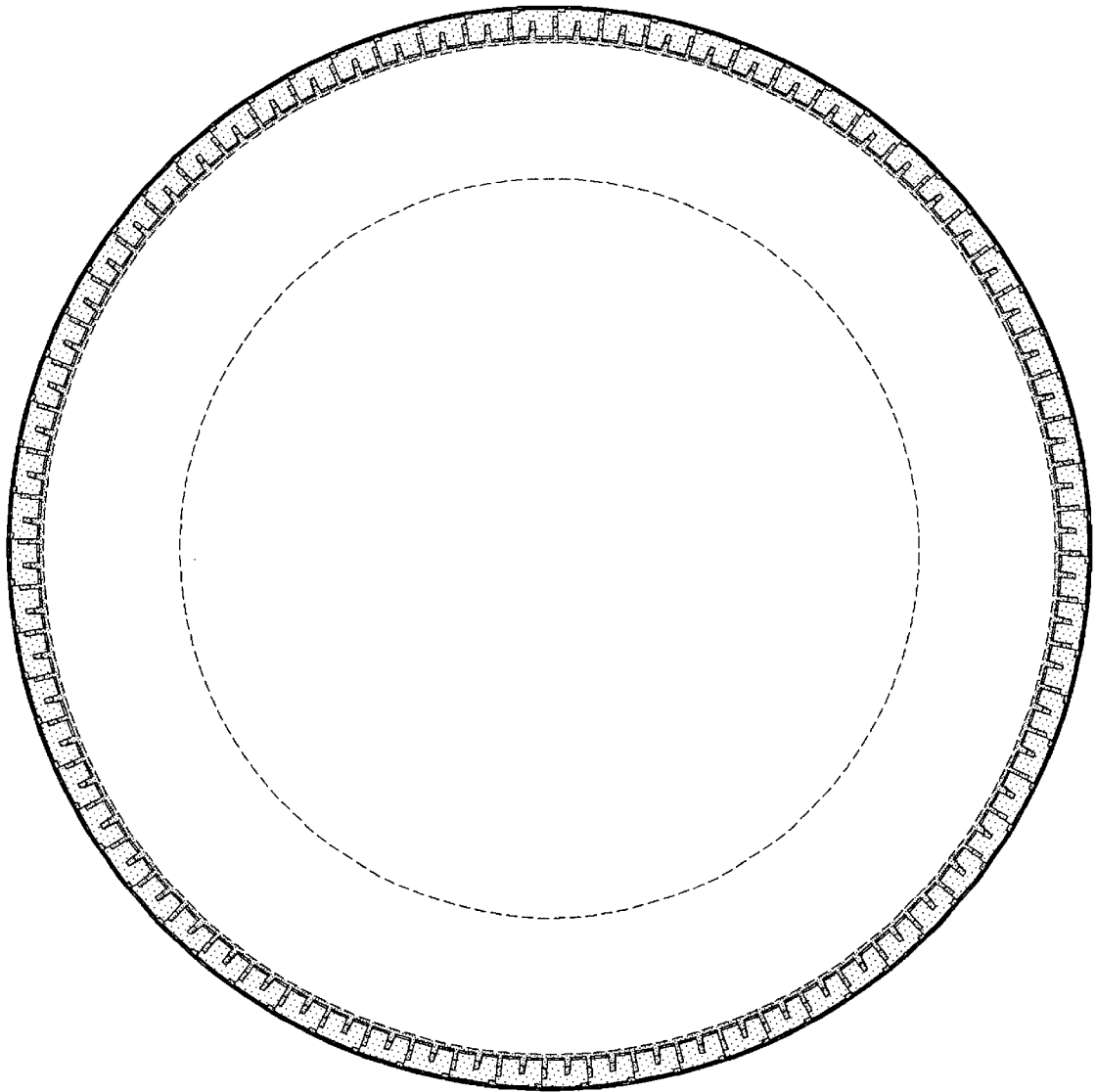

FIG-5

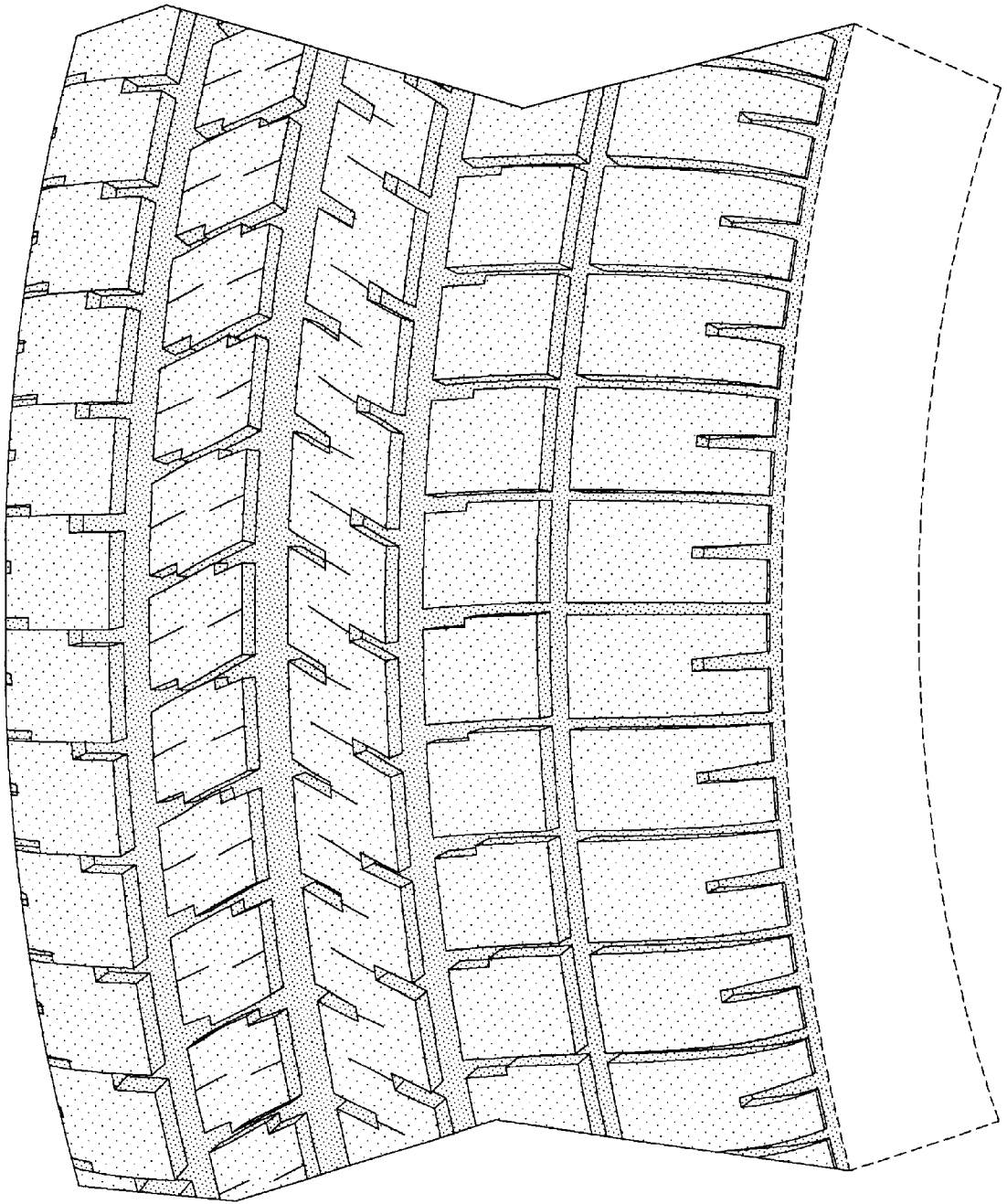

FIG-6