



(51) International Patent Classification:

A61B 10/02 (2006.01) A61B 17/29 (2006.01)  
A61B 17/00 (2006.01) A61B 17/32 (2006.01)  
A61B 19/00 (2006.01)

(21) International Application Number:

PCT/US2009/067245

(22) International Filing Date:

9 December 2009 (09.12.2009)

(25) Filing Language:

English

(26) Publication Language:

English

(30) Priority Data:

12/337,720 18 December 2008 (18.12.2008) US

(71) Applicant (for all designated States except US):  
**ETHICON ENDO-SURGERY, INC.** [US/US]; 4545  
Creek Road, Cincinnati, OH 45242 (US).

(72) Inventor; and

(75) Inventor/Applicant (for US only): **PARIHAR, Shailen-**  
**dra, K.** [US/US]; 4030 Granite Court, Mason, OH 45040  
(US).

(74) Agents: **JOHNSON, Philip, S.** et al.; JOHNSON &  
JOHNSON, One Johnson & Johnson Plaza, New  
Brunswick, NJ 08933 (US).

(81) Designated States (unless otherwise indicated, for every  
kind of national protection available): AE, AG, AL, AM,  
AO, AT, AU, AZ, BA, BB, BG, BH, BR, BW, BY, BZ,  
CA, CH, CL, CN, CO, CR, CU, CZ, DE, DK, DM, DO,

DZ, EC, EE, EG, ES, FI, GB, GD, GE, GH, GM, GT,  
HN, HR, HU, ID, IL, IN, IS, JP, KE, KG, KM, KN, KP,  
KR, KZ, LA, LC, LK, LR, LS, LT, LU, LY, MA, MD,  
ME, MG, MK, MN, MW, MX, MY, MZ, NA, NG, NI,  
NO, NZ, OM, PE, PG, PH, PL, PT, RO, RS, RU, SC, SD,  
SE, SG, SK, SL, SM, ST, SV, SY, TJ, TM, TN, TR, TT,  
TZ, UA, UG, US, UZ, VC, VN, ZA, ZM, ZW.

(84) Designated States (unless otherwise indicated, for every  
kind of regional protection available): ARIPO (BW, GH,  
GM, KE, LS, MW, MZ, NA, SD, SL, SZ, TZ, UG, ZM,  
ZW), Eurasian (AM, AZ, BY, KG, KZ, MD, RU, TJ,  
TM), European (AT, BE, BG, CH, CY, CZ, DE, DK, EE,  
ES, FI, FR, GB, GR, HR, HU, IE, IS, IT, LT, LU, LV,  
MC, MK, MT, NL, NO, PL, PT, RO, SE, SI, SK, SM,  
TR), OAPI (BF, BJ, CF, CG, CI, CM, GA, GN, GQ, GW,  
ML, MR, NE, SN, TD, TG).

Declarations under Rule 4.17:

- as to the identity of the inventor (Rule 4.17(i))
- as to applicant's entitlement to apply for and be granted  
a patent (Rule 4.17(ii))
- as to the applicant's entitlement to claim the priority of  
the earlier application (Rule 4.17(iii))

Published:

- with international search report (Art. 21(3))
- before the expiration of the time limit for amending the  
claims and to be republished in the event of receipt of  
amendments (Rule 48.2(h))

(54) Title: BIOPSY DEVICE WITH TELESCOPING CUTTER COVER

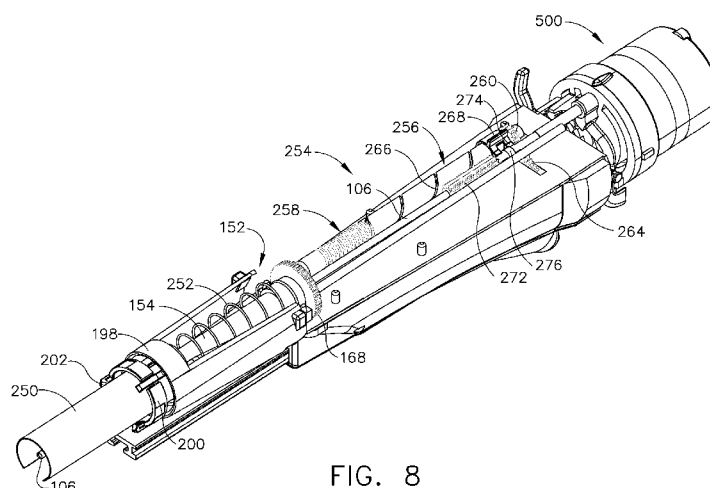

FIG. 8

(57) Abstract: A biopsy device comprises a targeting set, a probe assembly (19), and a holster assembly (21), which are detachable from one another. The targeting set comprises a needle assembly (29) having a tissue piercing tip (212), a tissue receiving aperture (212), and fluid sealing mechanisms. The probe assembly comprises a tissue cutter (106), a variable external helix (254), a body, and telescopic cutter cover (250). The helix may partially retract the cutter within the probe assembly, while a portion of the cutter extends distally from the probe body. The telescopic cutter cover extends from the distal portion of the probe assembly when the probe assembly is detached from the needle assembly. This extension of the telescopic cutter cover shields a user of the biopsy device from the sharp cutter. The telescopic cutter cover further retracts into the probe assembly when the probe assembly is coupled with the needle assembly of the targeting set assembly.

- 1 -

## BIOPSY DEVICE WITH TELESCOPING CUTTER COVER

Shailendra Kumar Parihar

## BACKGROUND

[0001] Biopsy samples have been obtained in a variety of ways in various medical procedures using a variety of devices. Biopsy devices may be used under stereotactic guidance, ultrasound guidance, MRI guidance, PEM guidance, BSGI guidance, or otherwise. Merely exemplary biopsy devices are disclosed in U.S. Pat. No. 5,526,822, entitled "Method and Apparatus for Automated Biopsy and Collection of Soft Tissue," issued June 18, 1996; U.S. Pat. No. 6,086,544, entitled "Control Apparatus for an Automated Surgical Biopsy Device," issued July 11, 2000; U.S. Pub. No. 2003/0109803, entitled "MRI Compatible Surgical Biopsy Device," published June 12, 2003; U.S. Pub. No. 2007/0118048, entitled "Remote Thumbwheel for a Surgical Biopsy Device," published May 24, 2007; U.S. Pub. No. 2008/0214955, entitled "Presentation of Biopsy Sample by Biopsy Device," published September 4, 2008; U.S. Provisional Patent Application Serial No. 60/869,736, entitled "Biopsy System," filed December 13, 2006; and U.S. Provisional Patent Application Serial No. 60/874,792, entitled "Biopsy Sample Storage," filed December 13, 2006. The disclosure of each of the above-cited U.S. Patents, U.S. Patent Application Publications, and U.S. Provisional Patent Applications is incorporated by reference herein.

[0002] Some biopsy systems may provide a probe assembly having an attached needle. Such biopsy systems may also be used with a cannula and obturator, which are used to create the channel through the tissue to a desired biopsy site. In some such biopsy systems, the obturator may be removed once the cannula is positioned, and the needle of the probe assembly may be inserted through the cannula to reach the biopsy site. The tissue sample may then be pulled through

- 2 -

aligning apertures in the cannula and needle into an axial lumen of the needle. A cutter may then travel through the axial lumen to sever the tissue sample. In some situations, it might be desirable to eliminate one or more of the components that enter the patient's tissue during a biopsy procedure. One situation may be to eliminate the outer cannula by using a biopsy system having a probe assembly, including a cutter, and a separate targeting set assembly, including a needle. Once the targeting set assembly is positioned—with needle adjacent to the targeted tissue—the probe assembly may be attached to the targeting set assembly for severing and removing the targeted tissue.

**[0003]** While several systems and methods have been made and used for obtaining a biopsy sample, it is believed that no one prior to the inventors has made or used the invention described in the appended claims.

#### BRIEF DESCRIPTION OF THE DRAWINGS

**[0004]** While the specification concludes with claims which particularly point out and distinctly claim the invention, it is believed the present invention will be better understood from the following description of certain examples taken in conjunction with the accompanying drawings. In the drawings, like numerals represent like elements throughout the several views.

**[0005]** FIG. 1 depicts a perspective view of an exemplary MRI biopsy device showing a holster assembly, probe assembly, and targeting set assembly.

**[0006]** FIG. 2 depicts a perspective view of the MRI biopsy device of FIG. 1, with the probe casing and locking cover removed to show a retracted sliding cutter cover.

**[0007]** FIG. 3 depicts a partially exploded perspective view of the probe assembly and holster assembly of the MRI biopsy device of FIG. 1, showing the sliding cutter cover extended.

**[0008]** FIG. 4 depicts a perspective, cross-sectional view of the probe assembly and holster assembly of the MRI biopsy device of FIG. 1.

- 3 -

- [0009] FIG. 5 depicts a perspective view of the probe assembly and holster assembly of the MRI biopsy device of FIG. 1, showing the probe assembly separate from the holster assembly, and having the holster plate removed to expose internal components of the holster assembly, and the probe casing and locking cover removed to expose internal components of the probe assembly.
- [0010] FIG. 6 depicts a perspective view of the internal components of the probe assembly and holster assembly of the MRI biopsy device of FIG. 1.
- [0011] FIG. 7 depicts a perspective view of another exemplary MRI biopsy device showing a holster assembly, probe assembly, and keypad.
- [0012] FIG. 8 depicts a perspective view of the MRI biopsy device of FIG. 7, with the probe casing and keypad removed to show internal components of the probe assembly.
- [0013] FIG. 9 depicts a cross-section view of the MRI biopsy device of FIG. 7.
- [0014] FIG. 10 depicts a partially exploded perspective view of the MRI biopsy device of FIG. 7.
- [0015] FIG. 11 depicts a partial bottom view of the MRI biopsy device of FIG. 7, showing internal components of the probe assembly and holster assembly.
- [0016] FIG. 12 depicts a perspective view of another exemplary MRI biopsy device, showing a holster assembly, probe assembly, and targeting set assembly.
- [0017] FIG. 13 depicts a partially exploded top view of the MRI biopsy device of FIG. 12, showing the holster assembly with holster plate removed, probe assembly, and targeting set assembly separate from one another.
- [0018] FIG. 14 depicts a partially exploded bottom view of the MRI biopsy device of FIG. 12, showing the holster assembly, probe assembly with probe plate removed, and targeting set assembly separate from one another.

- 4 -

- [0019] FIG. 15 depicts a perspective view of the probe assembly of FIG. 12, with the casing, annular ring, and keypad removed to show the vacuum tube and the cutter rotation and translation mechanism.
- [0020] FIG. 16 depicts a partial perspective view of the cutter rotation and translation mechanism of the probe assembly of FIG. 12.
- [0021] FIG. 17 depicts another partial perspective view of the cutter rotation and translation mechanism of the probe assembly of FIG. 12.
- [0022] FIG. 18 depicts a section view of the cutter rotation and translation mechanism of the probe assembly of FIG. 12.
- [0023] FIG. 19 depicts a partial side view of the rear portion of the cutter rotation and translation mechanism of the probe assembly of FIG. 12, showing the lead screw nut, encoder drive gear, and cutter driver with projecting pin.
- [0024] FIG. 20 depicts a perspective view of the holster assembly of FIG. 12, with the holster plate removed.
- [0025] FIG. 21 depicts a rear view of the holster assembly of FIG. 12, with the holster plate removed.
- [0026] FIG. 22 depicts a perspective view of an exemplary detachable needle assembly of a MRI biopsy device, showing a cradle assembly, needle assembly, and sleeve mount.
- [0027] FIG. 23 depicts a perspective view of the needle assembly of FIG. 22.
- [0028] FIG. 24 depicts an exploded view of the needle assembly of FIG. 22.
- [0029] FIG. 25 depicts a cross-sectional view of the needle assembly of FIG. 22.
- [0030] FIG. 26 depicts a partial perspective view of the proximal end of the needle assembly of FIG. 22, with the telescopic sleeve and telescopic sleeve spring removed.

- 5 -

- [0031] FIG. 27 depicts a cross-sectional view of the proximal end of the needle assembly of FIG. 22, with the telescopic sleeve removed.
- [0032] FIG. 28 depicts a perspective view of another exemplary detachable needle assembly of a MRI biopsy device, showing a cradle assembly, needle assembly, and sleeve mount.
- [0033] FIG. 29 depicts a top view of the needle assembly of FIG. 28.
- [0034] FIG. 30 depicts an exploded view of the proximal end of the needle assembly of FIG. 28.
- [0035] FIG. 31 depicts a partial perspective view of the proximal end of the needle assembly of FIG. 28.
- [0036] FIG. 32 depicts a cross-sectional view of the proximal end of the needle assembly of FIG. 28.
- [0037] FIG. 33 depicts a perspective view of the proximal end of another exemplary needle assembly, having a sleeve cover with access openings for gear engagement.
- [0038] FIG. 34 depicts a side view of the proximal end of the needle assembly of FIG. 33, coupled with a probe assembly and showing gear engagement of the two assemblies.
- [0039] FIG. 35 depicts a perspective view of the proximal end of another exemplary needle assembly, having a modified thumbwheel.
- [0040] FIG. 36 depicts a partial perspective view of the thumbwheel of FIG. 35, showing a flexible membrane at the proximal-most end and a gear for indexing the needle.
- [0041] FIG. 37 depicts a cross-sectional view of the thumbwheel of FIG. 35.

- 6 -

- [0042] FIG. 38 depicts a perspective view, in partial transparency, of the needle assembly of FIG. 35, coupled with a probe assembly, and showing gear engagement of the two assemblies.
- [0043] FIG. 39 depicts a partial perspective view of the MRI biopsy device of FIG. 1, showing the probe locking cover for attachment of the probe assembly to the needle assembly.
- [0044] FIG. 40 depicts a partially exploded perspective view of the MRI biopsy device of FIG. 39, showing the probe locking cover, pivot pin, and springs.
- [0045] FIG. 41 depicts a partial perspective view of the MRI biopsy device of FIG. 39, showing engagement between the annular groove on the thumbwheel and an engaging member on the probe locking cover.
- [0046] FIG. 42 depicts a cross-sectional view of the device of FIG. 39, showing engagement between the annular groove on the thumbwheel and an engaging member on the probe locking cover.
- [0047] FIG. 43 depicts a cross-sectional view of the device of FIG. 39, showing position of the engaging member on the probe locking cover with respect to the annular groove on the thumbwheel when the probe assembly and needle assembly are detached.
- [0048] FIG. 44 depicts a partial perspective view of the MRI biopsy device of FIG. 12, showing the annular ring and locking ring for attachment of the probe assembly to the needle assembly.
- [0049] FIG. 45 depicts a partial top view of the device of FIG. 44, showing engagement between the locking ring of the probe assembly and thumbwheel of the needle assembly.

- 7 -

- [0050] FIG. 46 depicts a partial cross-section view of the device of FIG. 44, showing the engaged position of the locking members of the locking ring with respect to the probe annular ring and the needle assembly thumbwheel.
- [0051] FIG. 47 depicts a partial exploded perspective view of the device of FIG. 44, showing the probe assembly detached from the needle assembly.
- [0052] FIG. 48 depicts a perspective view of a proximal end of another exemplary needle assembly, having a snap connection for engaging a thumbwheel.
- [0053] FIG. 49 depicts a cross-sectional view of the needle assembly of FIG. 48 coupled with a probe assembly, and showing engagement of the snap connection to a thumbwheel.
- [0054] FIG. 50 is a perspective view of another exemplary interface mechanism between a probe assembly and a needle assembly.
- [0055] FIG. 51 depicts a top perspective view of the interface mechanism of FIG. 50, showing engagement between the probe assembly and needle assembly.
- [0056] FIG. 52 depicts another exemplary probe assembly, showing an interface mechanism for attachment to a needle assembly as well as multiple telescopic cutter covers.
- [0057] FIG. 53 depicts a perspective view of an exemplary cannula with an integral blade.
- [0058] FIG. 54 depicts a cross-sectional view of the cannula of FIG. 53.
- [0059] FIG. 55 depicts a perspective view of the cannula of FIG. 53 coupled with a modified biopsy probe needle.
- [0060] FIG. 56 depicts a perspective view of the modified needle of FIG. 55.
- [0061] FIG. 57 depicts a cross-sectional view of the cannula of FIG. 53 coupled with the modified needle of FIG. 55.



- 8 -

- [0062] FIG. 58 depicts a partial perspective view, in partial transparency, of the probe assembly of FIG. 12, showing fluid sealing and vacuum delivery mechanisms.
- [0063] FIG. 59 depicts a cross-sectional view of the proximal end of the needle assembly shown in FIG. 28, attached to a probe assembly.

#### DETAILED DESCRIPTION

- [0064] The following description of certain examples should not be used to limit the scope of the present invention. Other examples, features, aspects, embodiments, and advantages of the invention will become apparent to those skilled in the art from the following description, which is by way of illustration, one of the best modes contemplated for carrying out the invention. As will be realized, the invention is capable of other different and obvious aspects, all without departing from the invention. Accordingly, the drawings and descriptions should be regarded as illustrative in nature and not restrictive.
- [0065] I. Overview of Exemplary Biopsy System
- [0066] FIGS. 1-59 show various components that may be incorporated into a biopsy system. By way of example only, a biopsy system may include a biopsy device (10, 12) and a vacuum control module (not shown). In some uses, biopsy device (10, 12) may be operated in a handheld fashion (e.g., under ultrasound imaging guidance). In some other uses, biopsy device (10, 12) may be secured to a platform, table, or other fixture. For instance, a biopsy device (10, 12) may be used in combination with stereotactic or MRI imaging. In such uses, a biopsy device (10, 12) may be secured to a targeting set, which may be used to position biopsy device (10, 12) to specifically target a suspicious region of tissue (e.g., within a patient's breast or elsewhere). Examples of targeting set assemblies (22, 23) with biopsy devices (10, 12) are shown in FIGS. 1-2 and 12-14, and will be described in greater detail below.

- 9 -

- [0067] As will also be described in greater detail below, biopsy devices (10, 12) shown in FIGS. 1, 7, and 12 comprise a probe assembly (14, 18, 19) and a holster assembly (16, 20, 21). In versions described herein, each biopsy device (10, 12) lacks an integral needle. Instead, a separate needle assembly (28, 29, 30, 134, 160, 161) is removably coupled with a targeting set assembly (22, 23). Probe assembly (14, 18, 19) is operable to removably couple with such a needle assembly (28, 29, 30, 134, 160, 161).
- [0068] Needle assembly (28, 29, 30, 134, 160, 161) of the present example comprises a needle (42, 44, 64), which includes a tissue piercing tip (212), a transverse tissue receiving aperture (278), a lumen (82) for receiving a cutter (106, 107), a lateral lumen (84) running parallel with lumen (82), and openings (86) for providing fluid communication from lateral lumen (84) to lumen (82). As will also be described in greater detail below, probe assembly (14, 18, 19) includes cutter (106, 107), which is configured to rotate and translate within lumen (82) when probe assembly (14, 18, 19) is coupled with needle assembly (28, 29, 30, 134, 160, 161). For instance, when a distal portion of needle assembly (28, 29, 30, 134, 160, 161) is inserted into a patient's breast, tissue may be drawn into aperture (278) under influence of a vacuum. Cutter (106, 107) may then simultaneously rotate and translate within lumen (82) to sever a tissue sample from such tissue protruding into aperture (278).
- [0069] An exemplary vacuum control module may provide power (e.g., electrical, pneumatic, etc.), control signals, saline, vacuum, pressurized air and/or venting from the vacuum control module to biopsy device (10, 12). For instance, a vacuum control module may provide a vacuum to lumen (82) via one path; while providing a vacuum or venting to lateral lumen (84) via another path (e.g., a path that includes a manifold (97, 99, 101) of probe assembly (14, 18, 19), etc.). Examples of components, features, and methods of operating a vacuum control module are described in U.S. Pub. No. 2008/0195066, entitled "Revolving Tissue Sample Holder For Biopsy Device," published August 14, 2008, the disclosure of

- 10 -

which is incorporated by reference herein. In some versions, a vacuum control module interface may be provided between biopsy device (10, 12) and the vacuum control module, such as the vacuum control module interface described in U.S. Non-Provisional Patent Application Serial No. [FBT DOCKET NO. 0021680.END6466USNP], entitled "CONTROL MODULE INTERFACE," filed on even date herewith, the disclosure of which is incorporated by reference herein.

**[0070]** II. Exemplary Targeting Set Assemblies

**[0071]** An exemplary targeting set assembly may be comprised of several assemblies in combination. Such assemblies may include a stand assembly (24), cradle assembly (26, 32), and needle assembly (28, 29, 30, 134, 160, 161). These assemblies will be discussed in greater detail in the sections that follow. However, it should be understood that a targeting set assembly may comprise a variety of other components in addition to or in lieu of any of the components described below. Other suitable components, features, configurations, and methods of operating a targeting set assembly will be apparent to those of ordinary skill in the art in view of the teachings herein.

**[0072]** A. Exemplary Stand and Cradle Assemblies

**[0073]** As shown in FIGS. 1, 12, 28, the targeting set assemblies (22, 23) of the present example include a stand assembly (24), a cradle assembly (26, 32), and a needle assembly (28, 29, 30, 134, 160, 161). By way of example only, stand assembly (24) may comprise a conventional stand that is part of a breast biopsy MRI guidance system by Invivo Corp. of Orlando, Florida. Of course, any other suitable type of stand assembly (24) may be used. Stand assembly (24) of the present example engages with cradle assembly (26), which further engages with needle assembly (28, 29, 30, 134, 160, 161). Stand assembly (24) and cradle assembly (26) may be adjustable to allow for positioning of needle assembly (28, 29, 30, 134, 160, 161) at a desired location. For instance, stand assembly (24)

- 11 -

may permit vertical adjustment of the cradle assembly (26), while cradle assembly (26) may permit horizontal adjustment or depth-of-insertion (a.k.a. z-depth) adjustment of needle assembly (28, 29, 30, 134, 160, 161). Those of ordinary skill in the art will further appreciate that rotational adjustment may be incorporated into stand assembly (24) and cradle assembly (26).

[0074] Suitable components of, features of, configurations of, and methods of operating stand assembly (24) and cradle assembly (26, 32), as well as ways in which biopsy devices (10, 12) may be coupled with cradle assembly (26, 32), are described in further detail in U.S. Non-Provisional Patent Application Serial No. [FBT DOCKET NO. 0021680.END6474USNP], entitled “MULTI-ORIENTATION TARGETING SET FOR MRI BIOPSY DEVICE,” filed on even date herewith, the disclosure of which is incorporated by reference herein. Of course, it will be appreciated in view of the disclosure herein that biopsy devices (10, 12) may be used in a variety of other settings and combinations. For instance, as one merely illustrative alternative, any of biopsy devices (10, 12) and/or needle assemblies (28, 29, 30, 134, 160, 161) described herein may be coupled with a cube as described in U.S. Pub. No. 2007/0255170, entitled “BIOPSY CANNULA ADJUSTABLE DEPTH STOP,” published November 1, 2007, the disclosure of which is incorporated by reference herein. Exemplary needle assemblies (28, 29, 30), including those shown in FIGS. 1, 12, and 28, will be described in greater detail below.

[0075] B. Exemplary Needle Assemblies

[0076] As noted above, needle assembly (28, 29, 30, 134, 160, 161) of the examples described below each comprises a needle (42, 44, 64), which includes a tissue piercing tip (212), a transverse tissue receiving aperture (278), a lumen (82) for receiving a cutter (106, 107), a lateral lumen (84) running parallel with lumen (82), and openings (86) for providing fluid communication from lateral lumen (84) to lumen (82). Lumen (82) is configured to receive a cutter (106, 107) from

- 12 -

a probe assembly (14, 18, 19) includes cutter (106, 107). For instance, when a distal portion of needle (42, 44, 64) is inserted into a patient's breast, tissue may be drawn into aperture (278) under influence of a vacuum. Cutter (106, 107) may then simultaneously rotate and translate within lumen (82) to sever a tissue sample from such tissue protruding into aperture (278).

[0077] In some existing biopsy systems that are used in an MRI setting, a targeting cannula and obturator are used, which are separate from a biopsy device. The cannula has a transverse aperture, similar to aperture (278). For instance, in some uses of such systems, the cannula and obturator are inserted into a patient's breast, and the transverse aperture of the cannula is positioned near a suspicious lesion. Such positioning of the transverse aperture of the cannula may be assisted by MRI imaging and targeting routines. The obturator may then be removed from the cannula, and the integral needle of a biopsy device may be inserted into the obturator. To the extent that the integral needle of the biopsy device also has a transverse aperture, that transverse aperture may be substantially aligned with the transverse aperture of the targeting cannula. A cutter in the biopsy device may then be translated and rotated relative to both apertures to sever tissue protruding therethrough. Examples of such biopsy systems are disclosed in U.S. Pub. No. 2005/0277829, entitled "MRI BIOPSY APPARATUS INCORPORATING A SLEEVE AND A MULTI-FUNCTION OBTURATOR," published December 15, 2005, the disclosure of which is incorporated by reference herein; and U.S. Pub. No. 2007/0167736, entitled "MRI BIOPSY APPARATUS INCORPORATING AN IMAGEABLE PENETRATING PORTION," published July 19, 2007, the disclosure of which is incorporated by reference herein.

[0078] It should be understood that, in some settings, examples of needle assembly (28, 29, 30, 134, 160, 161) described herein may eliminate the need for having both a targeting cannula that is separate from a biopsy device and a needle that is integral with the biopsy device for insertion into the targeting cannula as described in the above-referenced published U.S. patent applications. In other words, in some

- 13 -

settings, examples of needle assembly (28, 29, 30, 134, 160, 161) described herein may provide combined functionalities of both the targeting cannulas and the integral needles described in the above-referenced published U.S. patent applications. For instance, a detachable needle assembly is described in U.S. Pub. No. 2003/0199785, entitled "LOCALIZATION MECHANISM FOR AN MRI COMPATIBLE BIOPSY DEVICE," published October 23, 2003, the disclosure of which is incorporated by reference herein. Some examples of needle assembly (28, 29, 30, 134, 160, 161) described herein may also be used as a targeting cannula, separate from probe assembly (14, 18, 19), at initial stages of operation. Needle assembly (28, 29, 30, 134, 160, 161) may thus be used with an obturator (not shown) as described in the above-referenced published U.S. patent applications, to position aperture (278) near suspicious tissue. The obturator may then be removed, and a probe assembly (14, 18, 19) may be coupled with needle assembly (28, 29, 30, 134, 160, 161) while needle (42, 44, 64) is still in the patient's breast (or other tissue area). Probe assembly (14, 18, 19) and needle assembly (28, 29, 30, 134, 160, 161) may then be used to acquire a tissue sample as described herein.

[0079] While several needle assemblies (28, 29, 30) will be discussed in greater detail below, it should be understood that the components, features, configurations, and methods of operation of needle assemblies (28, 29, 30) are not limited to the contexts provided below. In particular, components, features, configurations, and methods of operation described in the context of one of the exemplary needle assemblies (28, 29, 30) may be incorporated into any of the other needle assemblies (28, 29, 30). Furthermore, additional and alternative suitable components, features, configurations, and methods of operation for needle assemblies (28, 29, 30) will be apparent to those of ordinary skill in the art in view of the teachings herein.

[0080] 1. Exemplary Needle Assembly Mounting

- 14 -

- [0081] When considering needle assembly (28, 29, 30, 134, 160, 161), one aspect to address may include modes for mounting needle assembly (28, 29, 30, 134, 160, 161) to cradle assembly (26, 32). FIGS. 22 and 28 show exemplary needle assemblies (28, 30) coupled to exemplary cradle assemblies (26, 32). Cradle assemblies (26, 32) include a sleeve mount (34) as an exemplary mode of connecting needle assembly (28, 30) to cradle assembly (26, 32). For instance, in FIGS. 22 and 28, sleeve mount (34) provides one or more grooves or recesses at its proximal end for connecting to a thumbwheel (36, 38) of needle assembly (28, 30). Thumbwheel (36, 38) comprises protrusions (46) along an interior surface, as shown in FIG. 27. Protrusions (46) engage the groove(s) or recess(es) of sleeve mount (34) to create a removably secure connection, such as through a “snap fit.”
- [0082] Sleeve mount (34) may further be configured to slide along a track (40) located on cradle assembly (26, 32) as shown in FIGS. 22 and 28. One or more locking mechanisms (not shown), incorporated into cradle assembly (26, 32) and/or needle assembly (28, 30), may permit an operator to selectively lock the position of sleeve mount (34) at a desired longitudinal position along track (40). Such movement along track (40) and selective locking relative to track (40) may permit an operator to set needle assembly (28, 30) at a desired depth of insertion for needle assembly (28, 30) into a patient.
- [0083] Additional ways in which a needle assembly (28, 29, 30, 134, 160, 161) may mount to a cradle assembly (26, 32), as well as other methods of operating the same, are disclosed in U.S. Non-Provisional Patent Application Serial No. [FBT DOCKET NO. 0021680.END6474USNP], entitled “MULTI-ORIENTATION TARGETING SET FOR MRI BIOPSY DEVICE,” filed on even date herewith, the disclosure of which is incorporated by reference herein. Of course, a needle assembly (28, 29, 30, 134, 160, 161) may mount to cradle assembly (26, 32) in any other suitable fashion, and needle assembly (28, 29, 30, 134, 160, 161) may have any other suitable relationship with cradle assembly (26, 32). Other suitable

- 15 -

relationships, mounting techniques, structures, and configurations will be apparent to those of ordinary skill in the art in view of the teachings herein.

**[0084]** Another aspect to address when considering needle assembly (28, 29, 30, 134, 160, 161) may include modes for mounting needle (42, 44) to needle assembly (28, 29, 30, 134, 160, 161). By way of example only, needle (42, 44) may engage with thumbwheel (36, 38) in a variety of ways to make a suitable connection. For instance, as shown in FIGS. 24, 25, and 27, needle (42) may comprise a proximal mounting portion (48), which includes projection members (50) and stopping members (52) near the distal end. Proximal mounting portion (48) may be overmolded about needle (42), such that proximal mounting portion (48) is unitarily secured to needle (42). The orientation of projection members (50) and stopping members (52) create partial grooves (54) on both sides of mounting portion (48) in this example. In a completed needle assembly (28), an interior lip and/or inward protrusions (not shown) on the distal end of thumbwheel (36) engage with partial grooves (54) of the mounting portion (48), providing “snap fit.” Projection members (50) and stopping members (52) thereby restrict further movement of the thumbwheel (36) with respect to the needle (42). Thumbwheel (36) and needle (42) thus translate and rotate unitarily in this example.

**[0085]** In another exemplary needle (44) to thumbwheel (38) connection, as shown in FIGS. 30 and 32, needle (44) includes a locking tab (56) having a stopper (58), and a mounting portion (60). Thumbwheel (38) includes an opening (62) to receive locking tab (56). Locking tab (56) is capable of deflecting to allow opening (62) of thumbwheel (38) to engage locking tab (56). Mounting portion (60) is sized such that thumbwheel (38) cannot translate over mounting portion (60) in this example. In a completed needle assembly (30), once thumbwheel (38) and needle (44) are engaged, stopper (58) of locking tab (56) and mounting portion (60) restrict further movement of thumbwheel (38) with respect to needle (44). Thumbwheel (38) and needle (44) thus translate and rotate unitarily in this example.



- 16 -

[0086] In another exemplary needle (64) to thumbwheel (66) connection, as shown in FIGS. 48 and 49, dual locking tabs (68) are shown. In this arrangement, the proximal end of needle (64) includes a mounting portion (72) having dual locking tabs (68). A separate thumbwheel (66) is mounted on a probe assembly (65). Thumbwheel (66) includes dual openings (74) for engaging dual locking tabs (68) of mounting portion (72). Dual locking tabs (68) are capable of deflecting to allow dual openings (74) of the thumbwheel (66) to engage dual locking tabs (68). Once mounting portion (72) and thumbwheel (66) are engaged, stoppers (70) on dual locking tabs (68) restrict distal movement of the thumbwheel (66). Further proximal movement of the thumbwheel (66) is restricted by probe assembly (65). Thumbwheel (66) and needle (64) thus translate and rotate unitarily in this example.

[0087] Of course, a needle (42, 44, 64) may be incorporated into a needle assembly (28, 29, 30, 134, 160, 161) in any other suitable fashion, and needle (42, 44, 64) may have any other suitable relationship with needle assembly (28, 29, 30, 134, 160, 161). Other suitable relationships, mounting techniques, structures, and configurations will be apparent to those of ordinary skill in the art in view of the teachings herein.

[0088] 2. Exemplary Needle Deflection Reduction

[0089] Another aspect to address when considering a detachable needle assembly (28, 29, 30, 134, 160, 161) may be minimizing needle deflection as needle (42, 44, 64) is inserted into a patient, while maintaining imaging ability (e.g., under MRI, etc.). As shown in FIGS. 23 and 24, needle (42) of needle assembly (28) may include a first ceramic insert (76), a second ceramic insert (78), and an over-molded portion (80). Over-molded portion (80) may be a MRI compatible material, such as a suitable thermoplastic. Vectra® liquid crystal polymer is a commercially available example of a suitable over-molding material, available from Ticona, a company of Celanese Corporation. Other suitable materials and

- 17 -

combinations of materials will be apparent to those of ordinary skill in the art in view of the teachings herein. First ceramic insert (76) is located at the distal end of needle assembly (28) while second ceramic insert (78) is located at the proximal end of needle assembly (28). As shown in FIG. 25, over-molded portion (80) provides a needle assembly (28) having a dual lumen configuration with an axial lumen (82) and a lateral lumen (84). First ceramic insert (76) includes holes (86) that permit communication between lateral lumen (84) and axial lumen (82). Alternatively, thermoplastic and ceramic components may be combined in a variety of other ways to provide a needle (42).

[0090] FIGS. 29, 30, and 32 show another exemplary needle (44) design for use in a needle assembly (30). Needle (44) includes a first ceramic insert (76) having holes (86) for communication between an axial lumen (82) and a lateral lumen (84). Needle (44) further includes an over-molded portion (81) including a mounting portion (60) at the proximal end. The substantial over-molded portion (81) in needle (44) may aid in reducing needle deflection in some settings.

[0091] It should be understood that the above examples of needles (42, 44) are merely illustrative. Needles (42, 44) may have any other suitable features, components, or configurations to reduce deflection while maintaining imaging ability. Alternatively, needles (42, 44) may lack features, components, or configurations to reduce deflection. Similarly, needles (42, 44) may be non-imageable if desired. By way of example only, needles (42, 44, 46) may be configured in accordance with the teachings of U.S. Pub. No. 2008/0195066, entitled "Revolving Tissue Sample Holder For Biopsy Device," published August 14, 2008, the disclosure of which is incorporated by reference herein. Other suitable features, components, configurations, or properties for needles (42, 44, 46) will be apparent to those of ordinary skill in the art in view of the teachings herein.

[0092] 3. Exemplary Fluid Sealing and Vacuum Arrangement

- 18 -

- [0093] With a detachable needle assembly (28, 29, 30, 134, 160, 161), another aspect to address may concern fluid sealing and vacuum arrangement. FIGS. 23-27, 12, 13, and 58 show an exemplary fluid sealing and vacuum arrangement for a needle assembly (28, 29). Needle assembly (28, 29) of this example includes thumbwheel (36, 206), needle (42), and needle hub (88). Needle hub (88) further includes a mounting portion (48), a telescopic sleeve (90), and a telescopic sleeve spring (92). When a probe assembly (14, 18, 19) is attached to needle hub (88), telescopic sleeve (90) moves longitudinally against telescopic sleeve spring (92). This movement of telescopic sleeve (90) exposes the fluid sealing and vacuum arrangement mechanisms of needle hub (88) as discussed in more detail below. When probe assembly (14, 18, 19) is removed from needle assembly (28, 29), sleeve (90) may spring back to a proximal position, under the bias of spring (92).
- [0094] As shown in FIGS. 23-27, and 58, the fluid sealing and vacuum arrangement mechanisms are components of mounting portion (48) in this example. Mounting portion (48) includes a lateral port (94) for communicating with lateral lumen (84) of needle (42). A slide cover (96) is provided to avoid fluid leakage from lateral port (94). Slide cover (96) has a pair of thin protruding members (98) that act as springs to bias lateral port (94) in a closed position when probe assembly (14, 18, 19) is detached from needle assembly (28, 29). As shown in FIGS. 4, 6, and 58, when probe assembly (14, 18, 19) is attached to needle assembly (28, 29), a vacuum manifold (97, 99, 101) of probe assembly (14, 18, 19) pushes against slide cover (96), which moves distally along mounting portion (48) to expose lateral port (94). Lateral port (94) is shown exposed in FIG. 27. Vacuum manifold (97, 99, 101) is thus in fluid communication with lateral lumen (84) of needle (42) via lateral port (94) when probe assembly (14, 18, 19) is coupled with needle assembly (28, 29). As shown in FIGS. 24-27 and 58, vacuum manifold o-rings (108) prevent vacuum loss by providing a seal between vacuum manifold (97, 99, 101) and mounting portion (48). It should be understood that lateral lumen (84) may be used in accordance with any of the teachings in U.S. Pub. No.

- 19 -

2008/0195066, entitled "Revolving Tissue Sample Holder For Biopsy Device," published August 14, 2008, the disclosure of which is incorporated by reference herein, or in any other suitable fashion.

**[0095]** Mounting portion (48) of the present example also includes an axial port (100) for communicating with the axial lumen (82) of needle (42). A cup seal (102) is provided over axial port (100) to prevent fluid leakage. A cutter entry cone (104) may also be provided over cup seal (102). When probe assembly (14, 18, 19) is attached to needle assembly (28, 30) as will be described in greater detail below, a cutter (106, 107) of probe assembly (14, 18, 19) may enter axial port (100) through the cutter entry cone (104) and the cup seal (102) makes an opening for cutter (106, 107) via a slit (not shown) in cup seal (102). Alternatively, cup seal (102) may be initially formed with or as a puncturable membrane (e.g., without a slit or other opening in it), such that cutter (106, 107) breaks the membrane when advanced into needle assembly (28, 30) for the first time upon coupling of probe assembly (14, 18, 19) with needle assembly (28, 30).

**[0096]** FIGS. 29-32 and 59 show an exemplary fluid sealing and vacuum arrangement mechanism incorporated into another needle assembly (30). Needle assembly (30) of this example includes a thumbwheel (38), needle (44), and needle hub (89). Needle hub (89) includes a mounting portion (60), fixed sleeve (110), and other features for controlling connections to axial lumen (82) and lateral lumen (84) of needle (44). For instance, a lateral fluid seal (112) is used for avoiding fluid leakage from lateral lumen opening (114), while an axial fluid seal assembly (116) is used for avoiding fluid leakage through axial lumen opening (118). Axial fluid seal assembly (116) comprises an o-ring (120) positioned around axial lumen opening (118) of needle (44), and a hollow cap member (122) that is positioned over axial lumen opening (118) and contacts o-ring (120) to create a seal with the needle (44). A sealing member (124) is fitted inside hollow cap member (122), followed by a spacer (126), a cup seal (128), and a cover member (130).

- 20 -

[0097] When a probe assembly (14, 18, 19) is attached to needle hub (89), fixed sleeve (110) sits over a vacuum manifold (97, 99, 101) of probe assembly (14, 18, 19). For instance, and as shown in FIG. 59, vacuum manifold (101) may include protruding members (103) that open lateral fluid seal (112) for establishing fluid communication from vacuum manifold (101) to lateral lumen (84) through lateral lumen opening (114). Also, when probe assembly (14, 18, 19) is attached to needle hub (89), cutter (106, 107) passes through a slit (not shown) in cup seal (128) and into axial lumen (82). Again, though, as noted above, cutter (106, 107) may instead form its own opening through cup seal (128), such that cup seal need not necessarily have a slit or other opening before cutter (106, 107) is advanced through cup seal (128). As shown in FIGS. 30-32 and 59, manifold o-rings (132) are provided to prevent fluid leakage with the vacuum manifold (101) to needle assembly (30) connection.

[0098] FIGS. 35-38 show another exemplary fluid sealing and vacuum arrangement mechanism incorporated into a needle assembly (134). Needle assembly (134) of this example includes a needle hub (136) and modified thumbwheel (138). To connect a probe assembly (140) to needle assembly (134), modified thumbwheel (138) has openings (142) that receive distally extending connecting members (not shown) of probe assembly (140), such as to provide a "snap fit" between probe assembly (140) and needle assembly (134). For instance, probe assembly (140) may include a thumbwheel grip (137) (FIG. 38) that has such distally extending connecting members that provide a snap fit with openings (142) of thumbwheel (138). As shown in FIG. 38, a vacuum manifold (144) of probe assembly (140) fits over a proximal portion of needle hub (136) to fluidly communicate with lateral lumen (84). In particular, needle hub (136) includes a slot (148) for communicating vacuum to lateral lumen (84) from a vacuum line (150) of probe assembly (140) that is coupled with vacuum manifold (144). Needle hub (136) includes o-rings (146) for preventing vacuum loss when a probe assembly (140) is attached to needle assembly (134). As is also shown in FIG. 38, coupling probe

- 21 -

assembly (140) with needle assembly provides engagement of needle indexing drive gear (157) with needle indexing gear (162), as will be described in greater detail below.

**[0099]** 4. Exemplary Needle Indexing

**[00100]** Another aspect to address with a detachable needle assembly (28, 29, 30, 134, 160, 161) design may include indexing of needle (42, 44, 64). For instance, needle indexing may include rotation of needle (42, 44, 64) to orient aperture (278) at various angular positions about the longitudinal axis defined by needle (42, 44, 54). Such multiple orientations may be desirable, by way of example only, to obtain a plurality of tissue samples from a biopsy site, without requiring needle (42, 44, 64) to be removed from the patient during the acquisition of such a plurality of tissue samples. An illustrative example of such rotation and acquisition of multiple tissue samples is disclosed in U.S. Pat. No. 5,526,822, the disclosure of which is incorporated by reference herein. Other ways in which multiple tissue samples may be obtained at various locations will be apparent to those of ordinary skill in the art in view of the teachings herein.

**[00101]** FIGS. 3-6, 8, 10, 26, and 46 show exemplary indexing mechanism components that incorporate a hexagonal interface for indexing needles such as needles (42, 44) shown in FIGS. 22-31. This approach provides removable coupling between a needle indexing drive assembly and needle (42, 44) itself, to facilitate a detachable needle assembly design. As shown in FIGS. 3-6, 8, 10 and 46, a needle indexing drive assembly (152) is located on probe assembly (14, 19). Needle indexing drive assembly (152) of this example includes a drive shaft (154) having a hollow hexagonal cross-section. Drive shaft (154) is rotatable relative to manifold (99).

**[00102]** Needle assembly (28) of FIGS. 22-27, which may be used with a probe assembly (14, 19) having a drive shaft (154) as described above and as shown in FIGS. 3-6 and 9-11, includes a hexagonal-shaped indexing portion (49). When probe

- 22 -

assembly (14, 19) is coupled with needle assembly (28), indexing portion (49) of the needle assembly (28) fits within the hollow hexagonal space of drive shaft (154). Drive shaft (154) is configured for rotational movement, as described in greater detail below, such that when drive shaft (154) rotates, needle assembly (28) rotates concomitantly therewith.

**[00103]** FIGS. 33-36, 38, 48-49, and 58 show other exemplary needle indexing mechanisms that incorporate a gear interface for indexing. This approach provides removable coupling between a needle indexing drive gear (156, 157) and a needle indexing gear (162), to facilitate a detachable needle assembly design. As shown in FIGS. 34 and 38, needle indexing drive gear (156, 157) may be located on probe assembly (158, 140), and may be driven manually, pneumatically, by motor, or in any suitable fashion. In some other versions, needle indexing drive gear (159) may be located on holster assembly (20) as shown in FIG. 13 and 58. As shown in FIGS. 33-36, 38, 48-49, and 58, needle assembly (28, 29, 30, 134, 160, 161) includes a needle indexing gear (162). When probe assembly (158, 140, 65), and/or probe assembly (18) with holster assembly (20), is connected to needle assembly (134, 160, 161, 29), needle indexing gear (162) aligns with needle indexing drive gear (156, 157, 159). Needle indexing drive gear (156, 157, 159) is configured for rotational movement, as described in greater detail below, such that when the needle indexing drive gear (156, 157, 159) rotates, needle assembly (29, 134, 160, 161) rotates concomitantly therewith.

**[00104]** FIGS. 33-34 further show an exemplary needle assembly (160) having a modified sleeve (164) to allow a needle indexing gear (162) to engage a needle indexing drive gear (156) of probe assembly (158) while protecting the fluid sealing and vacuum arrangement mechanisms described above. As shown in FIG. 33, modified sleeve (164) has access openings (166) on the top and bottom to allow a needle indexing drive gear (156) to communicate with needle indexing gear (162).

- 23 -

In particular, and as shown in FIG. 34, needle indexing drive gear (156) of probe assembly (158) may communicate directly with needle indexing gear (162).

**[00105]** In other versions, a needle indexing gear (51) such as the one shown in FIG. 47 engages with a complementary splined socket (not shown) of a needle indexing drive shaft within a probe that couples with needle portion (29). Gear engagement may thus be internal-external, side-by-side, or of any other suitable type.

**[00106]** Now turning to the modes for actuating the needle indexing drive mechanisms, FIG. 7 shows an exemplary configuration where needle indexing drive gear (168) is partially exposed (e.g., as a manually operable thumbwheel) through the exterior housing of probe assembly (19). In this configuration, an operator may manually rotate needle indexing drive gear (168) to index an attached needle assembly. In one example, the partially exposed needle indexing drive gear (168) is positioned along a central portion of probe assembly (19), as shown in FIG. 7. By way of example only, needle indexing drive gear (168) may be configured and operated in accordance with the teachings of U.S. Non-Provisional Patent Application Serial No. [FBT DOCKET NO. 0021680.END6473USNP], entitled "TISSUE BIOPSY DEVICE WITH CENTRAL THUMBWHEEL," filed on even date herewith, the disclosure of which is incorporated by reference herein. For instance, needle indexing drive gear (168) may be analogized to the central thumbwheel described in that patent application. Of course, a partially exposed needle indexing drive gear (168) may be provided in any other suitable fashion and in any other suitable location(s).

**[00107]** Biopsy device (12) of FIGS. 12-21 provides another exemplary mode for actuating a needle indexing drive mechanism. In this example, probe assembly (18) is configured with an indexing knob (170) located on the proximal end of probe assembly (18). Indexing knob (170) is connected to a shaft (172) that has a gear (174) at its distal end, as shown in FIG. 15. Gear (174) communicates with



- 24 -

another gear (176) (FIGS. 13 and 20-21) that is located in holster assembly (16, 20). Gear (176) in holster assembly (16, 20) connects to an arrangement of intermediate gears and shafts, which communicate the rotational motion from indexing knob (170) to a needle indexing drive gear (159) of holster assembly (20), as shown in FIGS. 13 and 20. Needle indexing drive gear (159) may communicate directly with a needle indexing gear (162) of probe, as shown in FIG. 58. Needle indexing gear (162) may rotate unitarily with needle assembly (29), as described herein. Indexing knob (170) may thus be manually rotated to rotate needle assembly (29).

**[00108]** Of course, knob (170) may also be similarly coupled with a drive shaft (154) that has a hexagonal needle rotation drive socket, such as in probe assembly (14) of FIGS. 1-6 or probe assembly (19) of FIGS. 7-11. For instance, needle indexing drive gear (159) may communicate indirectly with a drive shaft (154) through an intermediate drive gear (178) of the probe assembly (14), as shown in FIGS. 3-6. Furthermore, knob (170) may be coupled with drive gear (156) of the example shown in FIG. 34, in a manner similar to that by which knob (170) is coupled with drive gear (150) of the example shown in FIGS. 12-21.

**[00109]** It should be appreciated that the needle indexing mechanisms disclosed herein may be interchangeable among various biopsy devices (10, 12). For instance, those of ordinary skill in the art will understand that a biopsy device (10, 12) having a hexagonal interface indexing mechanism may be adapted to include a gear interface indexing mechanism, and vice versa. Similarly, those of ordinary skill in the art will understand that a biopsy device (10, 12) having a probe assembly (14, 18, 19) with a drive shaft (154) for use with a needle assembly (28) having a hexagon-shaped indexing portion (49), may be modified to substitute a needle indexing drive gear (156, 157, 159) for the drive shaft (154) for use with a needle assembly (29, 30) having a needle indexing gear (162). Additionally, the various biopsy devices (10, 12) may be adapted for use with any of the various indexing drive mechanisms disclosed.

- 25 -

[00110] It will further be appreciated that needle indexing may be accomplished without the use of a probe assembly (14, 18, 19) and/or holster assembly (16, 20, 21) containing a needle indexing mechanism. For instance, needle assembly (30) of FIGS. 28-32 may be configured for manual indexing by rotating needle assembly (30) when the needle assembly (30) is either detached from a probe assembly (14, 18, 19) or attached to a probe assembly (14, 18, 19) (e.g., by the operator manually grasping needle assembly (30) directly by thumbwheel (38), etc.). In addition, any suitable structures other than hexagonal or gear teeth interfaces may be used to communicate rotation to needle assembly (28, 29, 30, 134, 160, 161). Furthermore, some versions may lack needle indexing altogether.

[00111] III. Exemplary Probe Assemblies

[00112] Another aspect to consider in a biopsy device having a detachable needle may be probe assembly design. When considering such probe assemblies, some aspects to address might include the following: (A) probe assembly engagement with a detachable needle; (B) cutter exposure (i.e., sharp control) before the cutter is inserted into the detachable needle, cutter rotation, and cutter translation; and/or (C) vacuum supply and tissue sample management, among other things.

[00113] A. Exemplary Probe Assembly Mounting

[00114] 1. Exemplary Rocking Probe Locking Cover

[00115] FIGS. 39-43 show an exemplary probe locking cover (182) used to engage a probe assembly (14) with a needle assembly (28). Probe assembly (14) of this example includes a casing (180) and locking cover (182). Locking cover (182) is connected to probe assembly (14) by a pivot pin (184) on casing (180). Pivot pin (184) is positioned through corresponding openings (186) in locking cover (182). The attachment of locking cover (182) to probe casing (180) in this way permits some rotation of locking cover (182) about pivot pin (184). This rotation of locking cover (182) may be used for controlling the engagement and

- 26 -

disengagement of probe assembly (14) to needle assembly (28) as discussed in detail below. Of course, pivot pin (184) need not be a single pin passing entirely through probe assembly (14), and may simply comprise a pair of protrusions that are molded as part of casing (180) and that protrude from each side of casing. Furthermore, other suitable structures and relationships between a locking cover (182) and a probe assembly (14) will be apparent to those of ordinary skill in the art in view of the teachings herein.

**[00116]** Locking cover (182) of the present examples includes an engaging member (188) on its distal end. Engaging member (188) may take the form of a tab, protrusion, or any other suitable structure. Engaging member (188) uses a snap connection to attach to an annular recess or groove (190) located on a thumbwheel (36) of needle assembly (28). Springs (192) are included on each side of probe casing (180) to provide a rotational bias to locking cover (182) (e.g., urging locking cover (182) to rotate about pivot pins (184)). The bias introduced by springs (192) causes engaging member (188) to engage annular groove (190) in a secure connection, as shown in FIG. 42.

**[00117]** Furthermore, thumbwheel (36) may be provided with a chamfer (196), as shown in FIGS. 42 and 43, to assist in creating the snap connection. When probe assembly (14) is pushed against needle assembly (28), chamfer (196) on thumbwheel (36) pushes engaging member (188) upward, against the force of the spring-bias from springs (192), until engaging member (188) reaches annular groove (190). When engaging member (188) reaches annular groove (190), spring-bias from springs (192) forces engaging member (188) downward into annular groove (190).

**[00118]** It should further be recognized that the annular groove (190) design permits the snap connection to be secure during needle indexing. For instance, annular groove (190) allows needle assembly (28) to be rotated for indexing without rotating probe assembly (14). In this example, engaging member (188) slides

- 27 -

around within annular groove (190) during the indexing of needle assembly (28). Those of ordinary skill in the art will recognize that there are a variety of ways in which friction may be reduced during rotation, as well as structures and techniques for providing engagement without affecting rotation.

**[00119]** The locking cover (182) includes spring covers (194) on its proximal portion. To disengage engaging member (188) from annular groove (190), a user pushes downward on spring covers (194), which overcomes the spring-bias on locking cover (182). Such downward pushing on spring covers (194) may cause locking cover (182) to rotate about pivot pins (184). Engaging member (188) of locking cover (182) is then disengaged from annular groove (190) of thumbwheel (36), as shown in FIG. 43, and needle assembly (28) may be removed from the probe assembly (14) (e.g., by pulling probe assembly (14) longitudinally away from needle assembly (28)).

**[00120]** 2. Exemplary Probe Locking Ring

**[00121]** FIGS. 44-47 show an exemplary probe annular ring (198) that may be used to mount a probe assembly (18, 19) to a needle assembly (29). Probe assembly (18, 19) includes annular ring (198) as well as a locking ring (200). Locking ring (200) of this example comprises locking members (202). To attach probe assembly (18, 19) to needle assembly (29), the user pushes probe assembly (18, 19) longitudinally against needle assembly (29). Locking members (202) of locking ring (200) engage corresponding cavities (204) in thumbwheel (206) of needle assembly (29). Locking members (202) include a chamfer (210), which allows for the proximal edge (208) of thumbwheel (206) to deflect locking members (202) until cavities (204) are reached, at which point locking members (202) will make a snap connection engaging cavities (204). Locking members (202) of this example are resiliently biased to engage cavities (204), while being flexible enough to deflect away from cavities (204) as probe assembly (18, 19) is coupled and decoupled from needle assembly (29).

- 28 -

**[00122]** To disengage probe assembly (18, 19) from needle assembly (29) in this example, the user pushes annular ring (198) distally toward needle tip (212). Annular ring (198) is configured to be slidingly engaged with probe assembly (18, 19). Such sliding engagement may be achieved by incorporating a tapered design of probe's (18, 19) distal end and sizing the diameter of annular ring (198) to achieve a sliding engagement. With such a sliding engagement, annular ring (198) may be supported on probe assembly (18, 19) by support members or rails, etc. (not shown) on the sides of probe assembly (18, 19). When annular ring (198) is pushed distally, annular ring (198) contacts a wedge portion (214) on the proximal end of locking members (202). This contact causes the distal portion of the locking members (202) to deflect away from cavities (204) and thereby disengage the thumbwheel (206).

**[00123]** It should further be appreciated that thumbwheel (206) may be configured with a single annular cavity or groove (not shown) instead of separate cavities (204). Such an annular cavity or groove may be similar to annular groove (190) of needle assembly (28), described above. The single annular cavity or groove (not shown) may be engaged by locking members (202) to connect the probe assembly (18, 19) to the needle assembly (29). In such a configuration, the single annular cavity or groove (not shown) may allow needle assembly (29) to be rotated for indexing without rotating probe assembly (18, 19). In this example, locking members (202) may thus slide around the single annular cavity or groove (not shown) during the indexing of needle assembly (29).

**[00124]** 3. Exemplary Probe Locking Ring with Levers

**[00125]** FIG. 50 and FIG. 51 show an exemplary probe annular ring (216) used to mount a probe assembly (218) to a needle assembly (30). Probe assembly (218) of this example includes an annular ring (216), a locking ring (200), and detachment levers (220). Locking ring (200) includes locking members (202) having a

- 29 -

chamfer (not shown) on their distal end and a wedge portion (214) on their proximal end.

**[00126]** To attach probe assembly (218) to needle assembly (30) in this example, the user pushes probe assembly (218) longitudinally against needle assembly (30). Locking members (202) of locking ring (200) engage corresponding cavities (222) in thumbwheel (38) of needle assembly (30). Chamfer (210) of locking members (202) allows proximal edge (224) of thumbwheel (38) to deflect locking members (202) until cavities (222) are reached, at which point locking members (202) will make a snap connection with cavities (222). Locking members (202) of this example are resiliently biased to engage cavities (222), while being flexible enough to deflect away from cavities (222) as probe assembly (218) is coupled and decoupled from needle assembly (30).

**[00127]** To disengage probe assembly (218) from needle assembly (30), the user pushes inwardly against pivot members (226) of levers (220). Levers (220) have a chamfer (228) on their distal end. When pivot members (226) are pushed inwardly, the opposite ends of levers (220) rotate away from the body of probe assembly (218) about pivot pins (230). This rotation causes chamfer (228) of levers (220) to drive annular ring (216) distally against wedge portion (214) of locking members (202) on locking ring (200). The contact between annular ring (216) and wedge portion (214) causes the distal portion of locking members (202) to deflect away from cavities (222) and thereby disengage thumbwheel (38). Again, cavities (222) may be substituted with an annular groove or other feature or structure.

**[00128]** FIG. 52 shows another exemplary probe assembly (232) having an annular ring (234), locking ring (200), and detachment levers (236) for mounting probe assembly (232) to a needle assembly. Annular ring (234) comprises proximally extending extension members (238), which pivotally connect to detachment levers (236). Detachment levers (236) further each include an opening (240) that

- 30 -

receives a pivot pin (242) of probe assembly (232) for pivotal attachment of detachment levers (236) to probe assembly (232). Locking ring (200) includes locking members (202) having a chamfer (210) on their distal end and a wedge portion (214) on their proximal end.

**[00129]** Attachment of probe assembly (232) to a needle assembly is achieved as described in the previous paragraphs with respect to FIGS. 44-47 and 50-51. To detach probe assembly (232) from a needle assembly, a user pulls detachment levers (236) proximally. This causes detachment levers (236) to rotate about pivot pin (242), thereby driving receiving slots (240) and connected extension members (238) distally. The distal movement of extension members (238) drives annular ring (234) distally, which then pushes against wedge portion (214) of locking members (202). The contact between annular ring (234) and wedge portion (214) causes the distal portion of locking members (202) to deflect away from a longitudinal axis of the probe assembly (232), thereby disengaging a thumbwheel of a needle assembly.

**[00130]** Those of ordinary skill in the art will appreciate that there are various other ways in which a probe assembly may selectively couple with a needle assembly. For example, those of ordinary skill in the art will appreciate that the thumbwheel of the needle assembly may be repositioned as a component of the probe assembly, or that the thumbwheel pre-mounted on the probe assembly. In such versions, the attachment of the probe assembly to the needle assembly may be accomplished as described above in the section discussing needle to the thumbwheel attachment. Other suitable components, features, structures, configurations, and techniques for selectively coupling a probe assembly with a needle assembly will be apparent to those of ordinary skill in the art in view of the teachings herein.

**[00131]** It will also be understood by those of ordinary skill in the art that the specific probe assemblies and needle assemblies identified above are merely exemplary and that no single probe assembly as indicated is meant to require a specific

- 31 -

needle assembly. Instead, the probe assemblies and needle assemblies may be adapted such that they may be used interchangeably. For instance, needle assembly (28) may be adapted with a thumbwheel design that operates with an annular ring (198) probe mounting design instead of a locking cover (182) probe mounting design. Similarly, the probe assembly (18, 19) may be fitted with a locking cover (182) instead of an annular ring (198) for use with a needle assembly having a thumbwheel (36) with an annular groove (190). Other suitable variations in probe assembly and needle assembly combinations will be apparent to those of ordinary skill in the art in view of the teachings herein.

**[00132]**                    B.       Exemplary Cutter Exposure Protection and Cutter Rotation and Cutter Translation Mechanisms

**[00133]**       Another aspect to consider with a biopsy probe having a detachable needle design may be cutter exposure and cutter rotation and translation. As discussed previously, a detachable needle design may include a needle assembly that is separate from a probe assembly and holster assembly. The cutter portion of a biopsy device may remain as a component of the probe assembly. For instance, the cutter portion may be an elongated hollow tube having a sharp distal end that serves to sever the tissue sample. Because of the sharp nature of the cutter, and with the cutter extending distally and unexposed relative to a probe assembly body, it may be important to protect the user from exposure to the cutter when the probe assembly is detached from a needle assembly. The following paragraphs will discuss several merely exemplary modes of cutter exposure protection and related cutter rotation and translation mechanisms where appropriate.

**[00134]**                    1.       Exemplary Sliding Cutter Cover

**[00135]**       FIGS. 1-6 show an exemplary cutter exposure protection mode involving a sliding cutter cover (244). Probe assembly (14) of this example includes a sharp cutter (106) that extends distally from the body of probe assembly (14). This cutter (106) is configured to be inserted into a needle assembly (28) when probe



- 32 -

assembly (14) is coupled with needle assembly (28), as described above. The sharp distal edge of cutter (106) and its distal extension from the body of probe assembly (14) may present a hazard to a user of probe assembly (14), which may warrant covering cutter (106) to some degree when probe assembly (14) is not coupled with a needle assembly (28) (e.g., when cutter (106) would otherwise be exposed). As shown in FIGS. 1-2, sliding cutter cover (244) is configured to retract inside probe assembly (14) when probe assembly (14) is coupled with a needle assembly (28). As shown in FIGS. 3-6, sliding cutter cover (244) is configured to extend distally from probe assembly (14) when probe assembly (14) is not coupled with a needle assembly (28). The extension of sliding cutter cover (244) may protect a user from exposure to the sharp cutter (106). By way of example only, cutter cover (244) may extend from the body of probe assembly (14) to a greater length than the length to which cutter (106) extends from the body of probe assembly (14).

**[00136]** In operation, elastic strings (246) may be used to control the movement of sliding cutter cover (244). For instance, elastic strings (246) may connect to external hooks (248) on a proximal portion of sliding cutter cover (244). Similarly, the opposing ends of elastic strings (246) may connect to internal hooks (not shown) on a distal portion of probe casing (180). This arrangement may allow for elastic strings (246) to bias sliding cutter cover (244) to an extended position when probe assembly (14) is not coupled with a needle assembly (28). When probe assembly (14) is coupled with a needle assembly (28), sliding cutter cover (244) is retracted in probe assembly (14) against tension in the elastic strings (246). For instance, the distal edge of an extended sliding cutter cover (244) may contact the proximal face of thumbwheel (36) when an operator starts to couple probe assembly (14) with needle assembly (28). Needle assembly (28) may be fixed in place by stand assembly (24). Accordingly, as probe assembly (14) is moved distally to couple with needle assembly (28), engagement between the distal edge of sliding cutter

- 33 -

cover (244) and the proximal face of thumbwheel (36) may urge sliding cutter cover (244) proximally to a retracted position within probe assembly (14).

**[00137]** When needle assembly (28) is detached from probe assembly (14), the tension in elastic strings (246) is released and sliding cutter cover (244) automatically extends back to the extended position to protect the sharp cutter (106). Of course, any other suitable component, structure, feature, or configuration may be used in addition to or in lieu of elastic strings (246) to bias sliding cutter cover (244) to an extended position. By way of example only, one or more springs may be used in addition to, or in place of, elastic strings (246). Still other suitable components, structures, features, or configurations will be apparent to those of ordinary skill in the art in view of the teachings herein.

**[00138]** Sliding cutter cover (244) may be designed to have any suitable shape that may effectively reduce a user's exposure to the sharp cutter (106). For example, as shown in FIGS. 2-6, sliding cutter cover (244) may have an inverted U-shape profile. In other versions, sliding cover (244) may have a circular or cylindrical shape, a C-shape, a V-shape, or any other suitable shape. Other suitable shapes for sliding cutter cover (244) will be apparent to those of ordinary skill in the art in view of the teachings herein.

**[00139]** In terms of cutter rotation and translation associated with a biopsy probe device having a sliding cutter cover (244) as described above, a conventional cutter rotation and translation mechanism may be used. Suitable cutter rotation and translation mechanisms are described in further detail in U.S. Pub. No. 2008/0195066, entitled "Revolving Tissue Sample Holder For Biopsy Device," published August 14, 2008, the disclosure of which is incorporated by reference herein; and U.S. Non-Provisional Patent Application Serial No. [FBT DOCKET NO. 0021680.END6473USNP], entitled "TISSUE BIOPSY DEVICE WITH CENTRAL THUMBWHEEL," filed on even date herewith, the disclosure of

- 34 -

which is incorporated by reference herein. Alternatively, any other suitable mechanism may be used to rotate and/or translate cutter (106).

**[00140]** It should be understood that, the length of cutter (106) may be such that, when probe assembly (14) is coupled with needle assembly (28), the distal end of cutter (106) may be positioned just proximal to (e.g., very near to yet still proximal to) the proximal edge of aperture (278). When a cutting sequence is initiated, cutter (106) will thus not need to travel far in order to sever tissue protruding through aperture (278). In other words, cutter (106) will not necessarily have to travel the full longitudinal length of needle assembly (28) in order to reach aperture (278) to sever a tissue sample when a cutting sequence is initiated. Cutter (106) may thus be effectively “staged” for cutting immediately upon coupling of probe assembly (14) with needle assembly (28).

**[00141]** 2. Exemplary Telescoping Cutter Cover

**[00142]** FIGS. 7-11 show an exemplary cutter exposure protection mode involving partial retraction of cutter (106), along with a telescopic cutter cover (250). When probe assembly (19) is coupled with a needle assembly (29) in this example, telescopic cutter cover (250) retracts inside probe assembly (19) against a compression spring (252). For instance, the distal edge of an extended telescopic cutter cover (250) may contact the proximal face of thumbwheel (206) when an operator starts to couple probe assembly (19) with needle assembly (29). Needle assembly (29) may be fixed in place by stand assembly (24). Accordingly, as probe assembly (14) is moved distally to couple with needle assembly (29), engagement between the distal edge of telescopic cutter cover (250) and the proximal face of thumbwheel (206) may urge telescopic cutter cover (250) proximally to a collapsed or retracted position probe assembly (19). With probe assembly (19) being coupled with needle assembly (29), cutter (106) may partially extend within needle assembly (29) without exposing the user to sharp cutter (106).

- 35 -

- [00143]** When probe assembly (19) is detached from needle assembly (29), telescopic cutter cover (250) extends from probe assembly (19) under the distal urging of compression spring (252). Also, cutter (106) is partially retracted inside the probe assembly (19) by a cutter translation and rotation mechanism as discussed further below. The combination of partially retracted cutter (106) and extended telescopic cutter cover (250) may protect a user from exposure to the sharp cutter (106) to some degree.
- [00144]** As shown in FIGS. 8-10, compression spring (252) is located in the distal portion of probe assembly (19). At its distal end, the compression spring (252) is engaged with the proximal end of telescopic cutter cover (250). The proximal end of compression spring (252) is engaged with probe assembly (19). The configuration of compression spring (252) provides a spring-bias that extends telescopic cutter cover (250) distally when probe assembly (19) is not coupled with a needle assembly (29). Compression spring (252) nevertheless permits telescopic cutter cover (250) to retract proximally within probe assembly (19) when probe assembly (19) is coupled with a needle assembly (29). It will be appreciated that other components may be used to achieve the extension and retraction of telescopic cutter cover (250). By way of example only, an elastic string configuration may be used as discussed above with respect to sliding cutter cover (244). Still other suitable components, structures, features, configurations, or techniques for achieving extension and retraction of telescopic cutter cover (250) will be apparent to those of ordinary skill in the art in view of the teachings herein.
- [00145]** Also as shown in FIGS. 8-11, an external helix (254) provides the ability to translate cutter (106) longitudinally within probe assembly (19); while a cutting gear (262) provides the ability to rotate cutter (106) to sever a tissue sample. External helix (254) includes a translation gear (260) at its proximal end and cutting gear (262) at its distal end. Gears (260, 262) are fixedly coupled with external helix (254) in this example, such that gears (260, 262) and external helix

- 36 -

(254) rotate unitarily. External helix (254) further includes a track (266) having a fast thread portion (256) and a fine thread portion (258). Fast thread portion (256) has a high pitch to provide for smooth and rapid translation of cutter (106) from its partially retracted state to its extended state. Fine thread portion (258) has a low pitch to provide for fine controlled translation of cutter (106) during cutting action. A bracket (268) included on external helix (254) is provided with a pin (270) that fits within track (266). Bracket (268) further attaches to cutter (106), and serves as a carriage to translate cutter (106) longitudinally while permitting cutter (106) to rotate relative to bracket (268).

**[00146]** Translation gear (260) is in communication with a drive gear (264), which is exposed by holster assembly (21). As will be described in greater detail below, holster assembly (21) is operable to rotate drive gear (264). Furthermore, translation gear (260) and drive gear (264) are positioned and configured such that gears (260, 264) mesh when probe assembly (19) is coupled with holster assembly (21). Rotation of drive gear (264) thus causes corresponding rotation of the translation gear (260), which in turn causes external helix (254) to rotate. As external helix (254) rotates, the bracket (268) translates longitudinally due to engagement of pin (270) with track (266). Cutter (106), being attached to bracket (268), translates longitudinally with bracket (268). The translating movement is greater when bracket (268) travels through fast thread portion (256) of track (266) compared to fine thread portion (258).

**[00147]** Rotation of drive gear (264) also imparts rotation to the cutting gear (262) through cutting gear's (262) connection with external helix (254). An elongated gear (272) is unitarily secured to cutter (106) (e.g., via overmolding, etc.) in this example. Elongated gear (272) is configured to engage cutting gear (262) once cutter (106) has translated from its partially retracted position. In particular, thread portions (256, 258) and elongated gear (272) are sized and configured such that, about when pin (270) reaches a transition between fast thread portion (256) and fine thread portion (258), cutter (106) has translated distally to a longitudinal

- 37 -

position whereby elongated gear (272) engages cutting gear (262). The engagement of cutter gear (262) with elongated gear (272) is such that rotating cutter gear (262) rotates elongated gear (272), thereby rotating cutter (106), which may aid in severing a tissue sample. Furthermore, the elongated design of elongated gear (272) may allow for continued rotation as cutter (106) translates through a longitudinal range of motion.

**[00148]** It will therefore be appreciated that, in the present example, bracket (268) is attached to cutter (106) in a way that allows cutter (106) to rotate freely while translating longitudinally. For instance, as shown in FIG. 8, bracket (268) may include open clamp members (274) that are positioned on each side of a blocking member (276) associated with cutter (106). Also, in this configuration, it will be appreciated that the placement of the components is such that the fine translating movement and rotation of cutter (106) may coincide with the point at which cutter (106) reaches the aperture (278) of an attached needle assembly (29). Of course, any other suitable structures, features, components, configurations, and/or techniques may be used to rotate and/or translate cutter (106) to sever a tissue sample.

**[00149]** It will also be appreciated that telescopic cutter cover (250) may be designed to have any suitable shape that may effectively reduce a user's exposure to the sharp cutter (106). For instance, as shown in FIGS. 7-10, telescopic cutter cover (250) may have an inverted C-shape. In other exemplary versions, telescopic cutter cover (250) may have a hollow cylinder shape, a U-shape, a V-shape, or any other suitable cross-sectional shape. Other suitable shapes for telescopic cutter cover (250) will be apparent to those of ordinary skill in the art in view of the teachings herein.

**[00150]** In the present example, approximately 60% of the length of cutter (106) is retracted within probe assembly (16) when cutter (106) is in a retracted position; while telescoping cutter cover (250) extends to shield the other 40% of the length

- 38 -

of cutter (106), which extends distally from probe assembly (19). Of course, any other amount of the length of cutter (106) may be retracted within probe assembly (16) when cutter (106) is in a retracted position. Similarly, telescoping cutter cover (250) may shield any other suitable length of cutter (106) extending distally from probe assembly (19) when cutter (106) is in a retracted position.

**[00151]** In some variations, telescopic cutter cover (250) is substituted with a design having multiple telescopic cutter covers (280), as seen in FIG. 52. In such an exemplary version, the multiple telescopic cutter covers (280) may comprise concentric hollow cylinders. Such covers (280) may be spring-biased distally like telescoping cutter cover (250) described above. Still other suitable variations of telescoping cutter cover (250) and covers (280) will be apparent to those of ordinary skill in the art in view of the teachings herein.

**[00152]** 3. Exemplary Retractable Cutter

**[00153]** FIGS. 12-19 show an exemplary cutter exposure protection mode involving a fully retractable cutter (107). To achieve full translation of the cutter (107) and adequate rotation for cutting, probe assembly (18) of this example includes an internal helix mechanism (282) that surrounds cutter (107). Internal helix mechanism (282) includes a hollow tube (284), a fine thread lead screw (286), a gear (288), a lead screw nut (290), and a cutter driver (292). Hollow tube (284) is rotatable within probe assembly (18), and is formed with an interior track (294). Interior track (294) has a helical region (295) and a longitudinal region (297), which is distal to helical region (295). Cutter driver (292) is fixedly secured to the proximal end of cutter (107) (e.g., by overmolding, etc.), and includes an integral pin (296) that is configured to engage interior track (294). Lead screw nut (290) is also fixedly secured near the proximal end of cutter (107) (e.g., by overmolding, etc.). Cutter driver (292) and lead screw nut (290) thus rotate and translate unitarily with cutter (107) in this example.

- 39 -

**[00154]** A rotating drive gear (298) is exposed by holster assembly (20) in this example. As will be described in greater detail below, holster assembly (21) is operable to rotate drive gear (264). Drive gear (298) and gear (288) of internal helix mechanism (282) are positioned and configured such that gears (288, 298) mesh when probe assembly (18) is coupled with holster assembly (20). Rotation of drive gear (298) thus causes corresponding rotation of gear (288). Gear (288) is fixedly coupled with hollow tube (284) in this example, such that rotation of drive gear (298) also causes rotation of hollow tube (284) when probe assembly (18) is coupled with holster assembly (20). As tube (284) is rotated, cutter (107) translates longitudinally in this example. In particular, pin (296) of cutter driver (292) travels in interior track (294) of tube (284) as tube (284) is rotated. This longitudinal translation of cutter driver (292) causes corresponding translation of cutter (107), as cutter driver (292) is fixedly secured to cutter (107) in this example. Retraction or extension of the cutter (107) relative to the remainder of probe assembly (18) may thus be determined by the direction of rotation. It will be appreciated by those of ordinary skill in the art that the pitch of track (294) may be adjusted to provide greater or lesser translational movement per unit of rotation. Furthermore, it will be appreciated that the pitch of track (294) may be variable through the length of hollow tube (284) (e.g., a fast pitch region and a fine pitch region, etc.).

**[00155]** As shown, fine thread lead screw (286) is positioned longitudinally adjacent to and distal to hollow tube (284). Fine thread lead screw (286) is fixed within probe assembly (18), and includes a leaf spring (300), which biases a pin (302) toward cutter (107). Cutter (107) has a longitudinal slot (304) along a portion of its length. In particular, longitudinal slot begins near the distal end of cutter (107) and terminates at a selected proximal point on cutter (107). By way of example only, cutter (107) may have a stepped configuration such that a portion having slot (304) is of a greater outer diameter than the portion without slot (304). Thus,



- 40 -

slot (304) terminates at or near a longitudinal position where cutter (107) outer diameter transitions.

**[00156]** Longitudinal slot (304) is configured to receive pin (302). Engagement of pin (302) in slot (304) prevents cutter (107) from rotating as pin (296) of cutter driver (292) travels in interior track (294) of tube (284). For instance, in the first stages of extending cutter (107) (or the later stages of retracting cutter (107)), as hollow tube (284) rotates and cutter (107) translates longitudinally, pivot pin (302) travels in slot (304), and prevents cutter (107) from rotating while permitting translational movement of cutter (107). Of course, any other suitable structures, components, features, configurations, or techniques may be used to restrict rotation of cutter (107) during stages of extending cutter (107) from probe assembly (18) and/or retracting cutter (107) into probe assembly (18).

**[00157]** As cutter (107) reaches an extended position (e.g., when the distal end of cutter (107) nears aperture (278) of attached needle assembly (29)), longitudinal slot (304) of the cutter (107) terminates and pivot pin (302) no longer restricts rotational movement of cutter (107). Furthermore, lead screw nut (290) engages fine thread lead screw (286) when cutter (107) reaches a sufficiently distally extended position. At this point, pin (296) of the cutter driver (292) reaches the transition from helical region (295) of interior track (294) to longitudinal region (297) of interior track (294). With pivot pin (302) no longer restricting rotational movement of cutter (107), and with pin (296) of cutter driver (292) at longitudinal region (297) of interior track (294), further rotational motion communicated to hollow tube (284) by gear (288) cause cutter (107) to rotate in this example. Furthermore, with cutter (107) at such an extended longitudinal position, lead screw nut (290) internally engages fine thread lead screw (286). Lead screw nut (290) and fine thread lead screw (286) have complementary threads, such that rotation of cutter (107) (and, hence, rotation of lead screw nut (290)) causes longitudinal translation of cutter (107). Longitudinal region (297) of interior track (294) permits pin (296) (and, hence, cutter (107)) to translate relative to hollow

- 41 -

tube (284) during such engagement between threads of lead screw nut (290) and fine thread lead screw (286). Cutter (107) may thus rotate and translate simultaneously as hollow tube (284) is rotated throughout this longitudinal positioning of cutter (107), to sever a tissue sample from tissue protruding through aperture (278). After severing the tissue sample, retraction of cutter (107) may occur in reverse order and begins by imparting rotation to hollow tube (284) in the reverse direction.

**[00158]** An encoder gear (299) is also secured to hollow tube (284), such that encoder gear (299) rotates unitarily with hollow tube (284). Encoder gear (299) is configured to mesh with a complementary encoder gear (301) exposed by holster (20), when probe assembly (18) is coupled with holster assembly (20). Encoder gear (301) is coupled with an encoder (303) located within holster (20). Encoder (303) may thus be used to track the longitudinal position and/or rotation speed, etc., of cutter (107). Suitable encoders and ways in which encoder (303) may be used are disclosed in U.S. Non-Provisional Patent Application Serial No. [FBT DOCKET NO. 0021680.END6473USNP], entitled "TISSUE BIOPSY DEVICE WITH CENTRAL THUMBWHEEL," filed on even date herewith, the disclosure of which is incorporated by reference herein. Of course, encoder (303) and associated components may be omitted, if desired.

**[00159]** C. Exemplary Hybrid Detachable Needle

**[00160]** In some settings, it may be desirable to have a first portion of a biopsy device needle provided as an integral component of the biopsy device, with a second portion of the needle being provided as a separate targeting cannula. For instance, FIGS. 53-56 show an exemplary partial needle (306) that may be used with a targeting cannula (308) and cutter (not shown), where it might be desirable to eliminate certain fluid sealing and detachable features of an MRI biopsy device such as those described above. In this example, cannula (308) may have an integral tissue piercing tip (310) as shown, which may be constructed of ceramic or any

- 42 -

other suitable material. Cannula (308) also has a transverse aperture (312) near its distal end. In some versions, tip (310) may form the upper half of cannula (308) that is distal of aperture (312). This may be advantageous where tip (310) is formed of a ceramic material that is harder than the cutter (not shown) so skiving of the cannula material does not occur. Of course, tip (310) may be formed of any other desired material.

**[00161]** Cannula (308) also includes a dual lumen portion (314) in its distal region. Dual lumen portion (314) may be achieved by including a dividing member (316) within cannula (308) in the distal region. Dividing member (316) partially extends longitudinally within cannula (308), proximally terminating at a proximal edge (319). Dividing member (316) thus creates an upper lumen (315) and a lower lumen (317). The portion of cannula (308) without dividing member (316) defines a single lumen portion (318). Dividing member (316) includes openings (320) that provide fluid communication between upper lumen (315) and lower lumen (317). Also, as shown in FIGS. 54 and 57, the outer portion of cannula (308), also includes a plurality of external openings (321). By way of example only, external openings (321) may be configured and used in accordance with the teachings of U.S. Pub. No. 2007/0032742, entitled "Biopsy Device with Vacuum Assisted Bleeding Control," published February 8, 2007, the disclosure of which is incorporated by reference herein. Of course, as with other components described herein, external openings (321) are merely optional.

**[00162]** In the present example, a partial needle (306) extends distally from a probe (not shown). By way of example only, the probe may otherwise be configured in accordance with any of the teachings herein; any of the teachings of U.S. Pub. No. 2008/0195066, entitled "Revolving Tissue Sample Holder For Biopsy Device," published August 14, 2008, the disclosure of which is incorporated by reference herein; or any of the teachings of U.S. Non-Provisional Patent Application Serial No. [FBT DOCKET NO. 0021680.END6473USNP], entitled "TISSUE BIOPSY DEVICE WITH CENTRAL THUMBWHEEL," filed on even date herewith, the

- 43 -

disclosure of which is incorporated by reference herein. Alternatively, the probe may have any other suitable configuration.

**[00163]** Partial needle (306) of the present example has a shovel end (322). Shovel end (322) has an upper distal edge (323), a tongue (325), and a lower distal edge (327) at the distal end of tongue (325). Tongue (325) has a plurality of openings (328) formed therethrough. Partial needle (306) also defines an upper lumen (329) and a lower lumen (334), which terminates at a lower lumen distal edge (333). Upper lumen (329) and lower lumen (334) together define a dual lumen region (324) of partial needle (306); while upper lumen (329) extends distally past lower lumen distal edge (333) to form a single lumen region (326) of partial needle (306).

**[00164]** As shown in FIG. 57, partial needle (306) of this example is configured to fit within cannula (308). In particular, lower distal edge (327) of shovel end (322) abuts the rear face of tip (310); while lower lumen distal edge (333) abuts proximal edge (319) of dividing member (316). Upper lumen (315) of cannula (308) thus unifies with upper lumen (329) of partial needle (306). Similarly, lower lumen (317) of cannula (308) thus unifies with lower lumen (334) of partial needle (306). In addition, openings (328) of tongue (325) align with openings (320) of dividing member (316), providing fluid communication between upper lumens (315, 329) and lower lumens (317, 334). Upper distal edge (323) also aligns with proximal edge (313) of aperture (312). Partial needle (306) and cannula (308) thus together form an assembly similar to needles (42, 44, 64) described herein. For instance, a vacuum may be drawn through lower lumens (317, 334) to pull tissue through aperture (312). A cutter (not shown) may then be advanced and rotated through upper lumens (315, 329) to sever a sample from such tissue; and the severed tissue sample may be communicated proximally through the lumen of the cutter while a vacuum is drawn through the cutter lumen and while lower lumens (317, 334) are vented.

- 44 -

**[00165]** In operation, cannula (308) may be positioned using any suitable guidance technique (e.g., MRI imaging). Cannula (308) may have an blunt obturator inserted therein (e.g., to “close off” aperture (312), etc.), and cannula (308) with obturator may be inserted into a patient’s breast. After positioned, the obturator may be removed. At this stage, some tissue may naturally prolapse or otherwise protrude into aperture (312), even without a vacuum applied. A probe (not shown)—equipped with partial needle (306) and cutter (not shown)—may then be inserted into the positioned cannula (308) (e.g., until lower distal edge (327) of shovel end (322) abuts the rear face of tip (310)). The configuration of shovel end (322) may reduce any likelihood that partial needle (306) will move or otherwise interfere with any tissue that is naturally prolapsing or otherwise protruding into aperture (312) as partial needle (306) is inserted into cannula (308). Vacuum may then be induced in lower lumens (317, 334) to draw tissue into aperture (312). The cutter (not shown) may then be translated and rotated through upper lumens (315, 329) to sever the tissue sample. The severed tissue sample may then be transported through the lumen of the cutter to a tissue sample container (not shown), such as by inducing a vacuum in the cutter lumen while venting lower lumens (317, 334).

**[00166]** The foregoing is just one example of how a partial needle (306) may be configured relative to a targeting cannula (308). It should be understood that partial needle (306) and targeting cannula (308) may each be configured in a variety of other ways, and that partial needle (306) and targeting cannula (308) may have a variety of other relationships with each other. Suitable variations of partial needle (306) and targeting cannula (308) and their relationships will be apparent to those of ordinary skill in the art in view of the teachings herein.

**[00167]** D. Exemplary Vacuum Delivery and Tissue Sample Holding

**[00168]** Each probe assembly (14, 18, 19) discussed herein includes vacuum delivery and tissue sample holding. As noted above, biopsy devices (10, 12) described herein

- 45 -

function to capture tissue samples, sever the tissue samples from the targeted tissue, and transport the tissue samples to a tissue sample holder.

**[00169]** In terms of vacuum delivery, vacuum may be delivered to a lateral lumen (84) in needle assembly (28, 29, 30, 134, 160, 161) as well as to an axial lumen defined by cutter (106, 107). The vacuum induced in lateral lumen (84) may aid in capturing the tissue sample for biopsy, such as by drawing tissue into aperture (278). The vacuum provided to the axial lumen in cutter (106, 107) may aid in transporting the severed tissue sample from the interior of the cutter to a tissue sample container (500). Various ways in which vacuum delivery and other fluid communication may be provided to and within any biopsy device (10, 12) described herein are disclosed in U.S. Pub. No. 2008/0195066, entitled “Revolving Tissue Sample Holder For Biopsy Device,” published August 14, 2008, the disclosure of which is incorporated by reference herein.

**[00170]** In terms of tissue sample containers (500), examples of such containers (500) are shown in FIGS. 1-10, 12-15, and 52. By way of example only, such containers (500) may include a rotatable manifold (not shown) and a plurality of tissue sample compartments (not shown) that may be successively indexed to the lumen of cutter (106, 107). For instance, the manifold may provide fluid communication to the lumen of cutter (106, 107) via a tissue sample compartment, and such fluid communication may be used to communicate a vacuum to draw a severed tissue sample through the lumen of cutter (106, 107) and into whichever tissue sample compartment is indexed with the lumen of cutter (106, 107). By way of example only, tissue sample container (500) may be configured and used in accordance with any of the teachings of U.S. Pub. No. 2008/0195066, entitled “Revolving Tissue Sample Holder For Biopsy Device,” published August 14, 2008, the disclosure of which is incorporated by reference herein. Alternatively, tissue sample container (500) may be configured in accordance with any of the teachings of U.S. Non-Provisional Patent Application Serial No. [FBT DOCKET NO. 0021680.END6471USNP], entitled “BIOPSY DEVICE WITH DISCRETE

- 46 -

TISSUE CHAMBERS,” filed on even date herewith, the disclosure of which is incorporated by reference herein. Of course, any other suitable structures or configurations for tissue sample container (500) may be used.

**[00171]** To the extent that tissue sample container (500) includes a rotatable portion to successively index discrete tissue sample compartments with the lumen of cutter (106, 107), there are a variety of mechanisms and features that may be used to rotate and otherwise operate such a rotatable portion. By way of example only, tissue sample container (500) may be rotatable in accordance with any of the teachings of U.S. Pub. No. 2008/0195066, entitled “Revolving Tissue Sample Holder For Biopsy Device,” published August 14, 2008, the disclosure of which is incorporated by reference herein. Alternatively, tissue sample container (500) may be rotatable in accordance with any of the teachings of U.S. Non-Provisional Patent Application Serial No. [FBT DOCKET NO. 0021680.END6465USNP], entitled “MECHANICAL TISSUE SAMPLE HOLDER INDEXING DEVICE,” filed on even date herewith, the disclosure of which is incorporated by reference herein. Alternatively, tissue sample container (500) may be rotatable in accordance with any of the teachings of U.S. Non-Provisional Patent Application Serial No. [FBT DOCKET NO. 0021680.END6473USNP], entitled “TISSUE BIOPSY DEVICE WITH CENTRAL THUMBWHEEL,” filed on even date herewith, the disclosure of which is incorporated by reference herein. Of course, tissue sample container (500) may be rotatable in any other suitable fashion.

**[00172]** Furthermore, those of ordinary skill in the art will appreciate that a tissue sample container (500) may be omitted altogether if desired. A tissue sample container (500) may also be mounted on another assembly of a biopsy device (10, 12) instead of probe assembly (14, 18, 19) (e.g., to holster assembly (16, 20, 21)). Alternatively, tissue sample container (500) may be located separate from biopsy device (10, 12), such as by being remotely connected by a vacuum line that transports the tissue sample. Still other ways in which a tissue sample container

- 47 -

may be incorporated into a biopsy device (10, 12) will be apparent to those of ordinary skill in the art in view of the teachings herein.

**[00173]** IV. Exemplary Holster Assemblies

**[00174]** As described briefly above and shown in FIGS. 1-14, 20-21, and 52 various holster assemblies (16, 20, 21) may be used with probe assemblies (14, 18, 19). For instance, holster assembly (16) coupled with probe assembly (14) in FIGS. 1-6 provides a cutter drive mechanism and a needle indexing mechanism. Similarly, holster assembly (20) coupled with probe assembly (18) in FIGS. 12-14, 20, and 21 also provides a cutter drive mechanism and a needle indexing mechanism. In another exemplary holster assembly (21), shown in FIGS. 7-11, a cutter drive mechanism may be provided, but a needle indexing mechanism may be provided separate from holster assembly (21). In these exemplary holster assemblies (16, 20, 21), the cutter drive and needle indexing mechanisms may be provided through a series of shafts and gears which may be driven by a motor (e.g., electric or pneumatic) or driven manually.

**[00175]** By way of example only, holster assemblies (16, 20, 21) may be configured in accordance with the teachings of U.S. Pub. No. 2008/0195066, entitled "Revolving Tissue Sample Holder For Biopsy Device," published August 14, 2008, the disclosure of which is incorporated by reference herein. Alternatively, holster assemblies (16, 20, 21) may be configured in accordance with the teachings of U.S. Non-Provisional Patent Application Serial No. [FBT DOCKET NO. 0021680.END6473USNP], entitled "TISSUE BIOPSY DEVICE WITH CENTRAL THUMBWHEEL," filed on even date herewith, the disclosure of which is incorporated by reference herein. Alternatively, holster assemblies (16, 20, 21) may have any other suitable structures, components, features, configurations, functionalities, and methods of operation. Suitable structures, components, features, configurations, functionalities, and methods of operation



- 48 -

will be apparent to those of ordinary skill in the art in view of the teachings herein.

**[00176]** Embodiments of the present invention have application in conventional endoscopic and open surgical instrumentation as well as application in robotic-assisted surgery.

**[00177]** Embodiments of the devices disclosed herein can be designed to be disposed of after a single use, or they can be designed to be used multiple times. Embodiments may, in either or both cases, be reconditioned for reuse after at least one use. Reconditioning may include any combination of the steps of disassembly of the device, followed by cleaning or replacement of particular pieces, and subsequent reassembly. In particular, embodiments of the device may be disassembled, and any number of the particular pieces or parts of the device may be selectively replaced or removed in any combination. Upon cleaning and/or replacement of particular parts, embodiments of the device may be reassembled for subsequent use either at a reconditioning facility, or by a surgical team immediately prior to a surgical procedure. Those skilled in the art will appreciate that reconditioning of a device may utilize a variety of techniques for disassembly, cleaning/replacement, and reassembly. Use of such techniques, and the resulting reconditioned device, are all within the scope of the present application.

**[00178]** By way of example only, embodiments described herein may be processed before surgery. First, a new or used instrument may be obtained and if necessary cleaned. The instrument may then be sterilized. In one sterilization technique, the instrument is placed in a closed and sealed container, such as a plastic or TYVEK bag. The container and instrument may then be placed in a field of radiation that can penetrate the container, such as gamma radiation, x-rays, or high-energy electrons. The radiation may kill bacteria on the instrument and in the container. The sterilized instrument may then be stored in the sterile

- 49 -

container. The sealed container may keep the instrument sterile until it is opened in a medical facility. A device may also be sterilized using any other technique known in the art, including but not limited to beta or gamma radiation, ethylene oxide, or steam.

**[00179]** Having shown and described various embodiments of the present invention, further adaptations of the methods and systems described herein may be accomplished by appropriate modifications by one of ordinary skill in the art without departing from the scope of the present invention. Several of such potential modifications have been mentioned, and others will be apparent to those skilled in the art. For instance, the examples, embodiments, geometrics, materials, dimensions, ratios, steps, and the like discussed above are illustrative and are not required. Accordingly, the scope of the present invention should be considered in terms of the following claims and is understood not to be limited to the details of structure and operation shown and described in the specification and drawings.

- 50 -

What is claimed is:

1. A biopsy probe for use with a detachable needle, wherein the biopsy probe comprises:
  - (a) a body comprising a distal portion and proximal portion, wherein the body is operable to selectively coupled with the needle;
  - (b) a cutter comprising a hollow tube having a sharp distal end operable to sever tissue, wherein the cutter defines a cutter length, wherein a first portion of the cutter is partially retracted within the body, wherein a second portion of the cutter partially extends from the distal portion of the body, wherein the first portion defines more than half of the cutter length, wherein the second portion defines less than half of the cutter length, wherein the cutter is operable to translate longitudinally relative to the body and rotate about a longitudinal axis; and
  - (c) a cover comprising a distal portion and proximal portion, wherein the cover is operable to translate relative to the probe to shield the second portion of the cutter when the body is decoupled from the needle.
2. The biopsy probe of claim 1, further comprising a connecting member, wherein the connecting member comprises a first end portion and a second end portion, wherein the first end portion couples with the proximal portion of the cover and the second end portion couples with the distal portion of the body.
3. The biopsy probe of claim 2, wherein the connecting member is compressible and extensible.
4. The biopsy probe of claim 3, wherein the connecting member comprises a spring.

- 51 -

5. The biopsy probe of claim 1, wherein the cover defines a C-shaped cross section to shield the second portion of the cutter.

6. The biopsy probe of claim 1, wherein the cover is made from a transparent material.

7. The biopsy probe of claim 1, wherein the cover is operable to translate relative to the probe body to retract relative to the body upon coupling of the body with the needle.

8. The biopsy probe of claim 1, wherein the cover comprises a plurality of telescoping covering members, wherein the covering members are operable to retract and extend longitudinally.

9. The biopsy probe of claim 1, further comprising a cutter drive mechanism having a first threaded portion and a second threaded portion, wherein the threaded portion comprises a fast threading configured to advance the cutter from a retracted position to an extended position in response to rotation of the threaded portion relative to the body, wherein the second threaded portion comprises a fine threading distal to the fast threading.

10. The biopsy device of claim 9, wherein the fast threading and the fine threading are formed on an exterior surface of the threaded portion.

11. The biopsy device of claim 9, further comprising a carriage coupled with the cutter, wherein the carriage is operable to translate the cutter, wherein the cutter is rotatable relative to the carriage.

12. The biopsy device of claim 11, wherein the carriage engages the threaded portion.

13. The biopsy device of claim 9, further comprising a splined member unitarily secured to the cutter, wherein the splined member is operable to rotate the cutter.

- 52 -

14. The biopsy device of claim 13, wherein the cutter drive mechanism further comprises a gear positioned distal to the threaded portion, wherein the gear is configured to engage the splined member when the cutter has been advanced to a distal position.

15. A biopsy probe for use with a detachable needle, wherein the biopsy probe comprises:

- (a) a probe body;
- (b) a cutter operable to sever tissue, wherein the cutter is partially retracted within the probe body and is operable to translate relative to the probe body and rotate about a longitudinal axis;
- (c) a drive member, comprising:
  - (i) a groove in the perimeter of the drive member, wherein the groove extends from a proximal end of the drive member to a distal end of the drive member making a plurality of wraps about the drive member,
  - (ii) a first rotation member associated with the drive member, wherein the first rotation member is configured to receive a rotational motion and communicate the rotational motion to the drive member, and
  - (iii) a second rotation member associated with the drive member, wherein the second rotation member rotates unitarily with the drive member;
- (d) a support member coupled with the cutter, wherein the support member is engaged with the groove of the drive member; and
- (e) a third rotation member, wherein the third rotation member is unitarily secured to cutter, wherein the third rotation member is configured to engage the second rotation member upon the cutter reaching an extended longitudinal position.

- 53 -

16. The biopsy probe of claim 15, wherein the groove of the drive member comprises a high pitch at the proximal end of the drive member and a low pitch at the distal end of the drive member

17. The biopsy probe of claim 15, wherein the first rotation member comprises a gear, wherein the second rotation member comprises a gear, wherein the support member comprises a carriage having clamps, wherein the third rotation member comprises a cutter overmold having elongate splines.

18. The biopsy probe of claim 15, wherein a portion of the cutter extends distally from the probe body, the biopsy device further comprising a sleeve extending distally from the probe body, wherein the sleeve is configured to shield the portion of the cutter extending distally from the probe body, wherein the sleeve is translatable relative to the probe body, wherein the sleeve is resiliently urged to a distal position relative to the probe body.

19. A method of protecting a user from an exposed cutter of a biopsy device, the method comprising:

- (a) providing a detachable needle having a tissue piercing tip and a tissue receiving aperture proximal to the tip;
- (b) providing a biopsy probe, wherein the biopsy probe comprises:
  - (i) a body comprising a distal portion and proximal portion,
  - (ii) a cutter comprising a hollow tube having a sharp distal end operable to sever tissue, wherein the cutter is partially retracted within the body and partially extends from the distal portion of the body, wherein the cutter is operable to translate longitudinally relative to the body and rotate about a longitudinal axis of the cutter, and
  - (iii) a cover comprising a distal portion and proximal portion, wherein the cover extends distally from the body to shield the cutter, wherein the cover is operable to translate relative to the body; and

- 54 -

- (c) coupling the probe with the detachable needle, wherein the act of coupling comprises:
  - (i) aligning the cutter with an axial lumen of the detachable needle, and
  - (ii) coupling the body with the detachable needle, wherein the cover is simultaneously retracted relative to the body as the body is coupled with the detachable needle.

20. The method of claim 19, further comprising decoupling the body from the detachable needle, wherein the act of decoupling comprises:

- (i) retracting the cutter partially to a position substantially proximal to the tissue receiving aperture of the needle, and
- (ii) disengaging the body from the detachable needle, thereby removing the cutter from the axial lumen of the needle, wherein the cover is simultaneously extended to shield the cutter in response to the act of disengaging the body from the detachable needle.

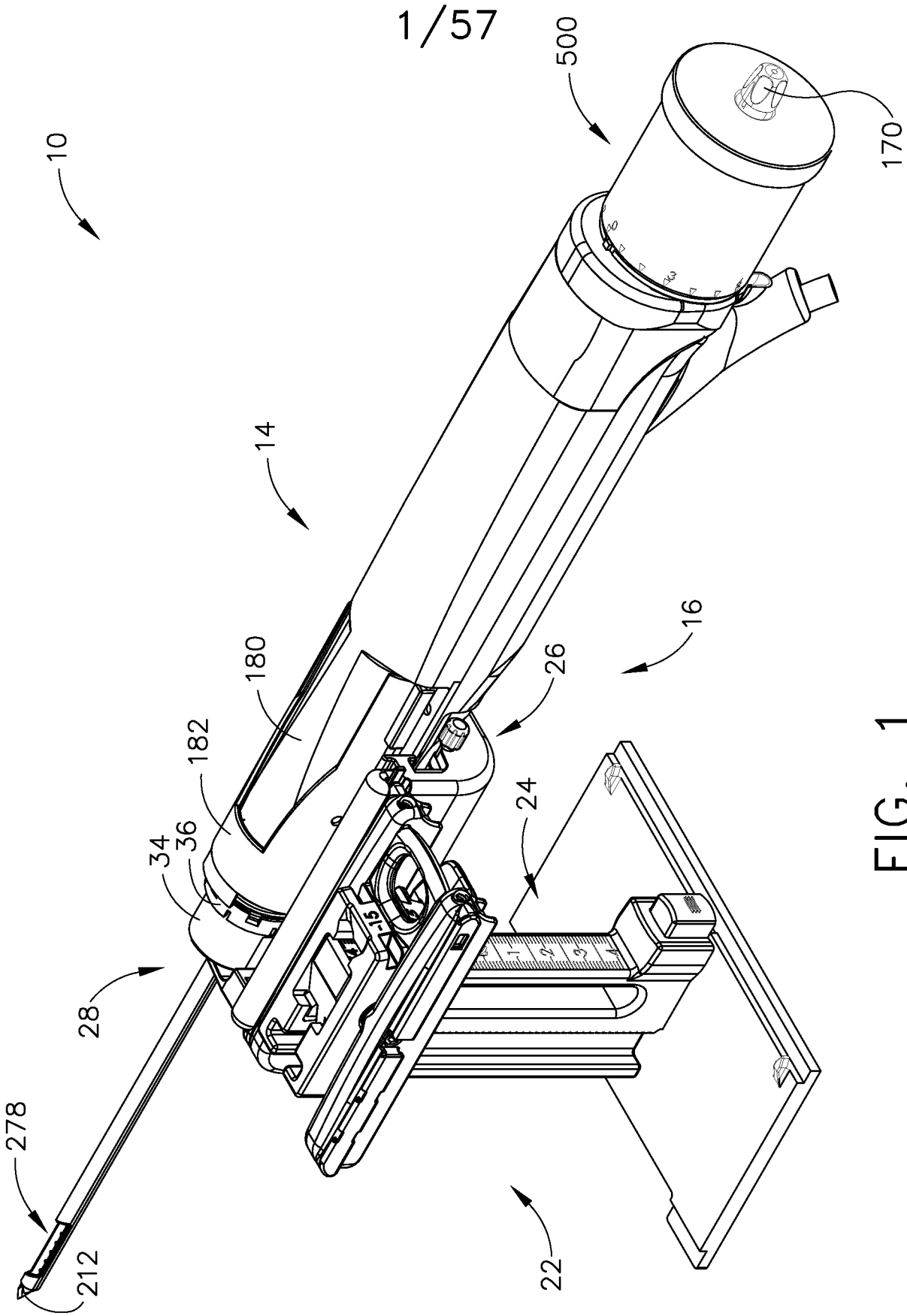

FIG. 1



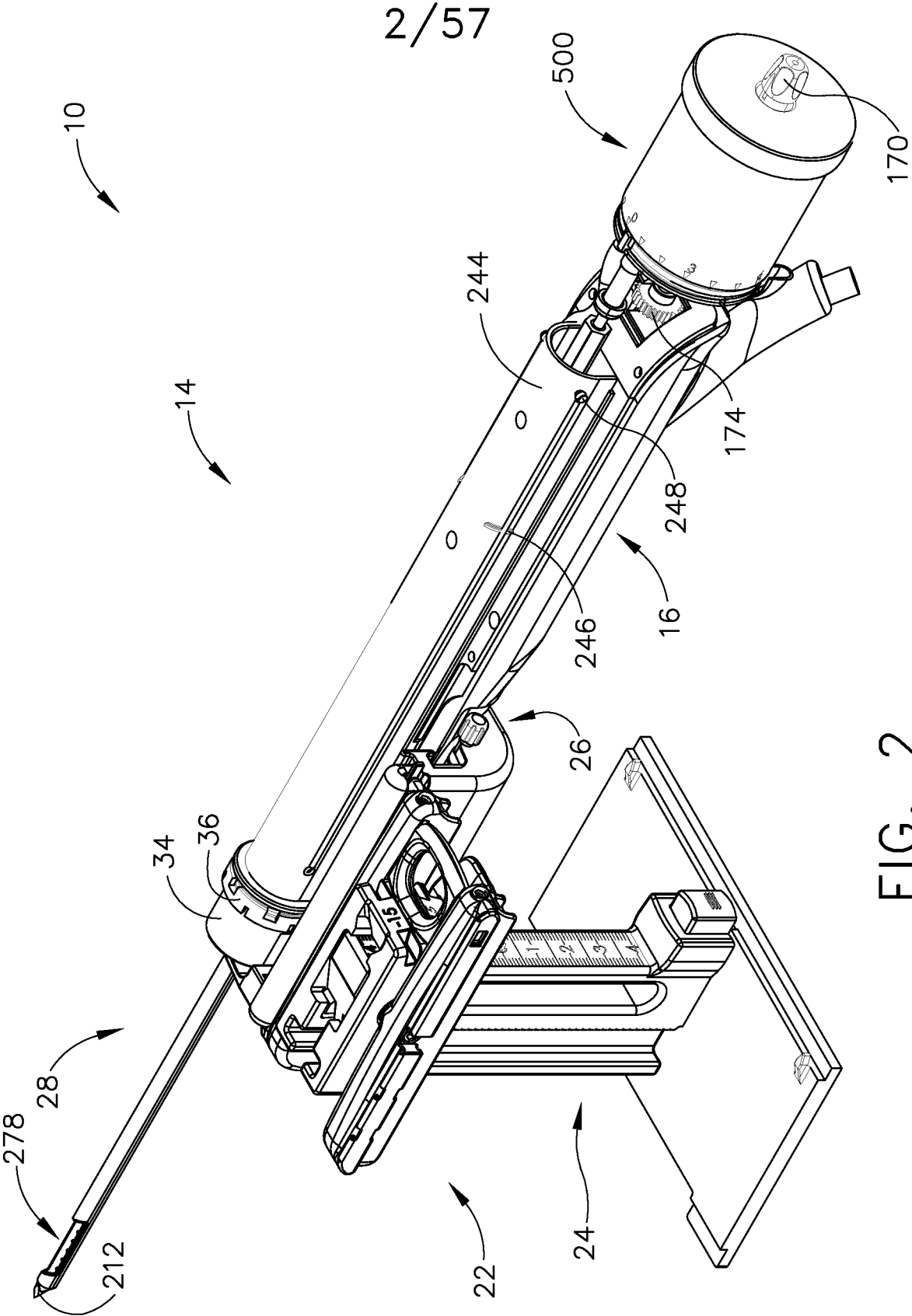

FIG. 2

3/57

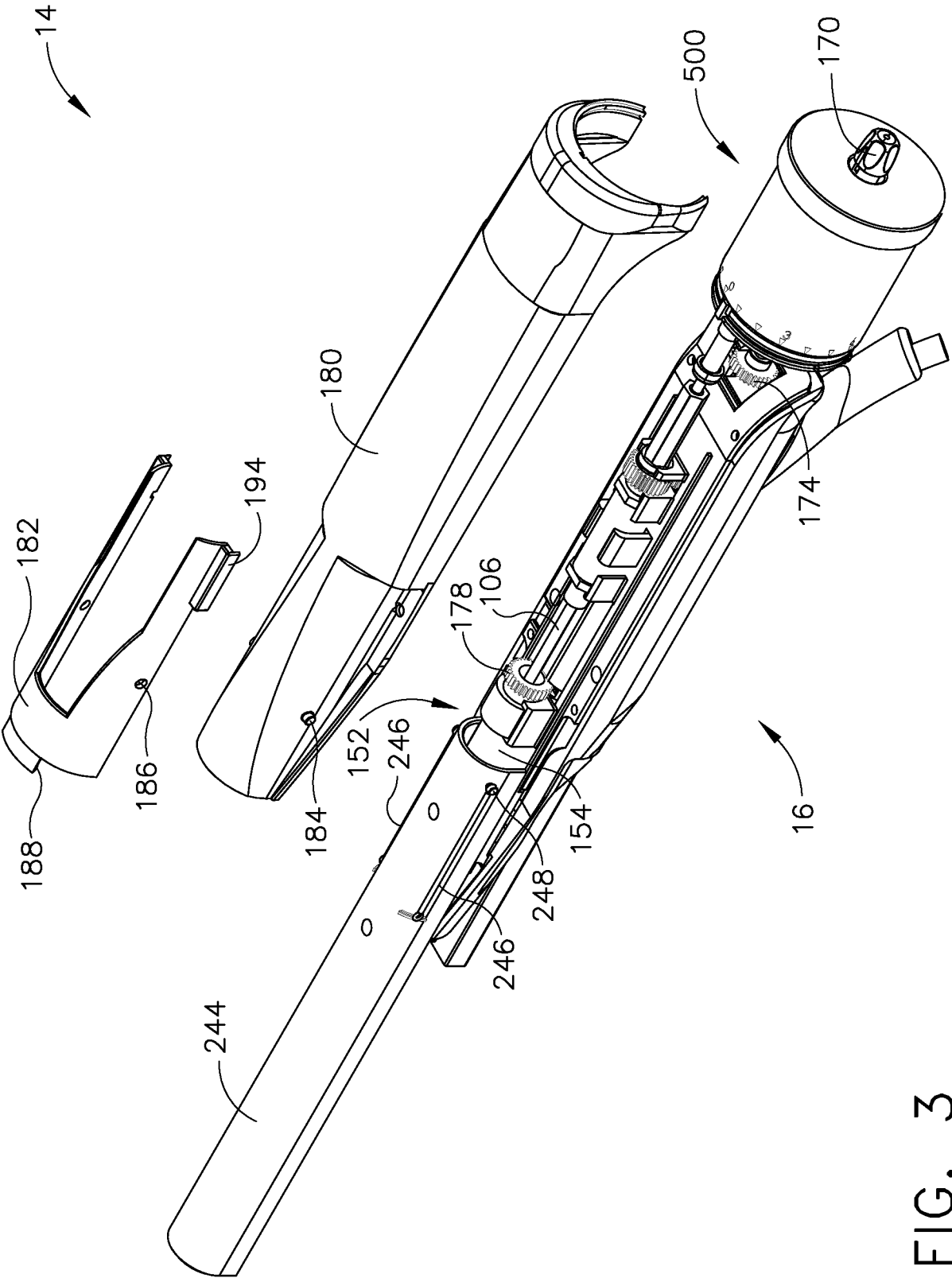

FIG. 3

4/57

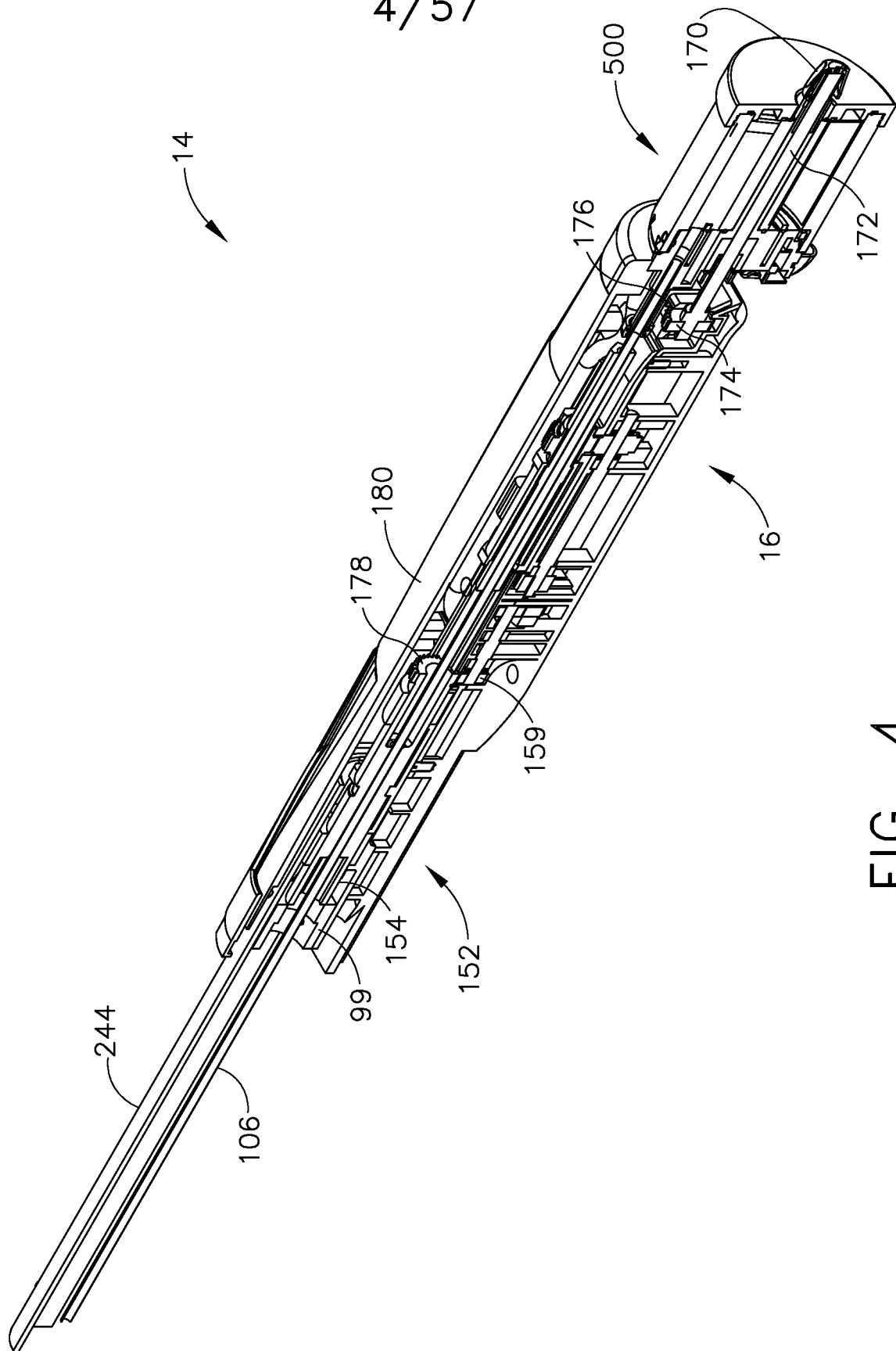

FIG. 4

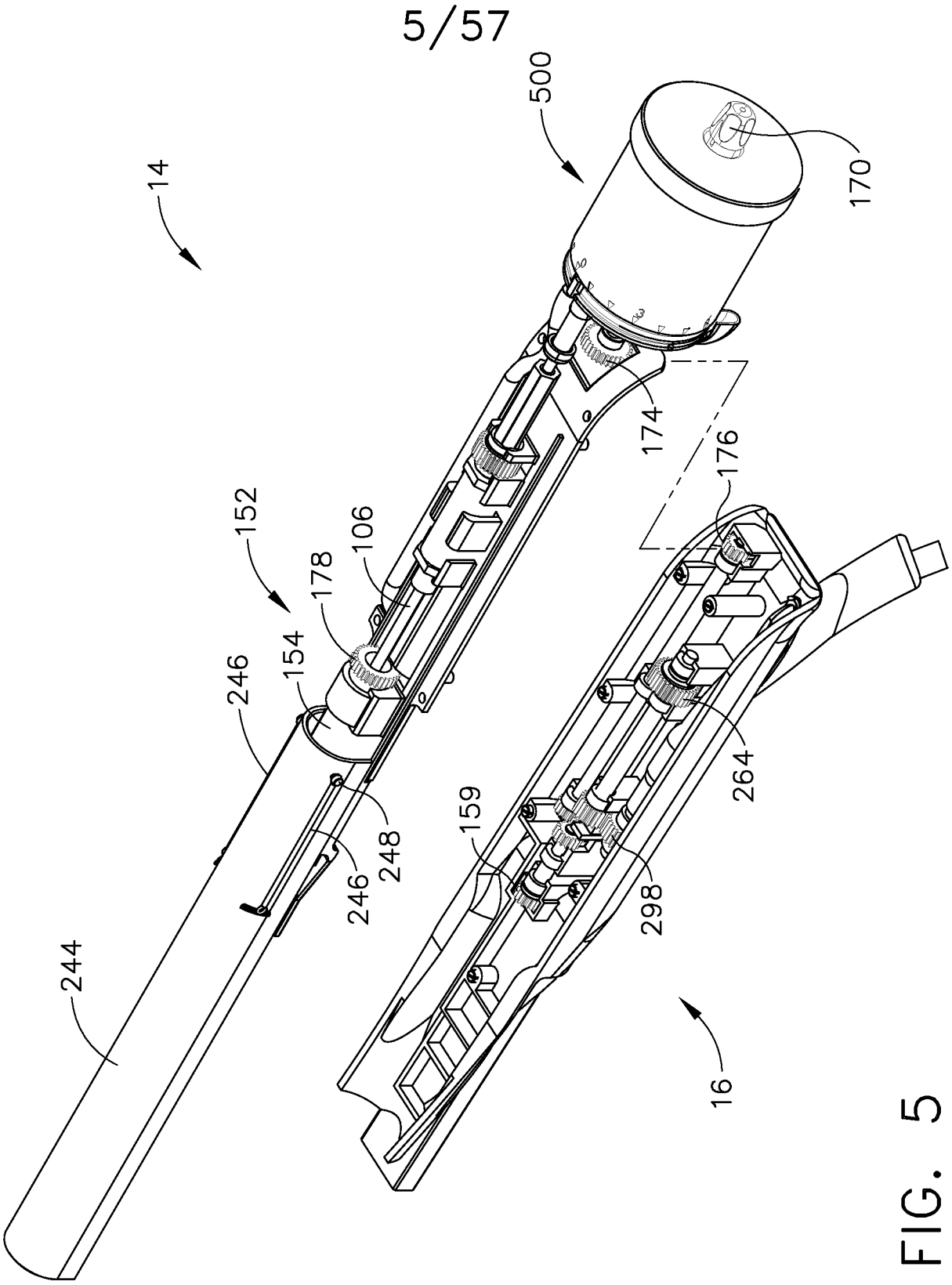

FIG. 5

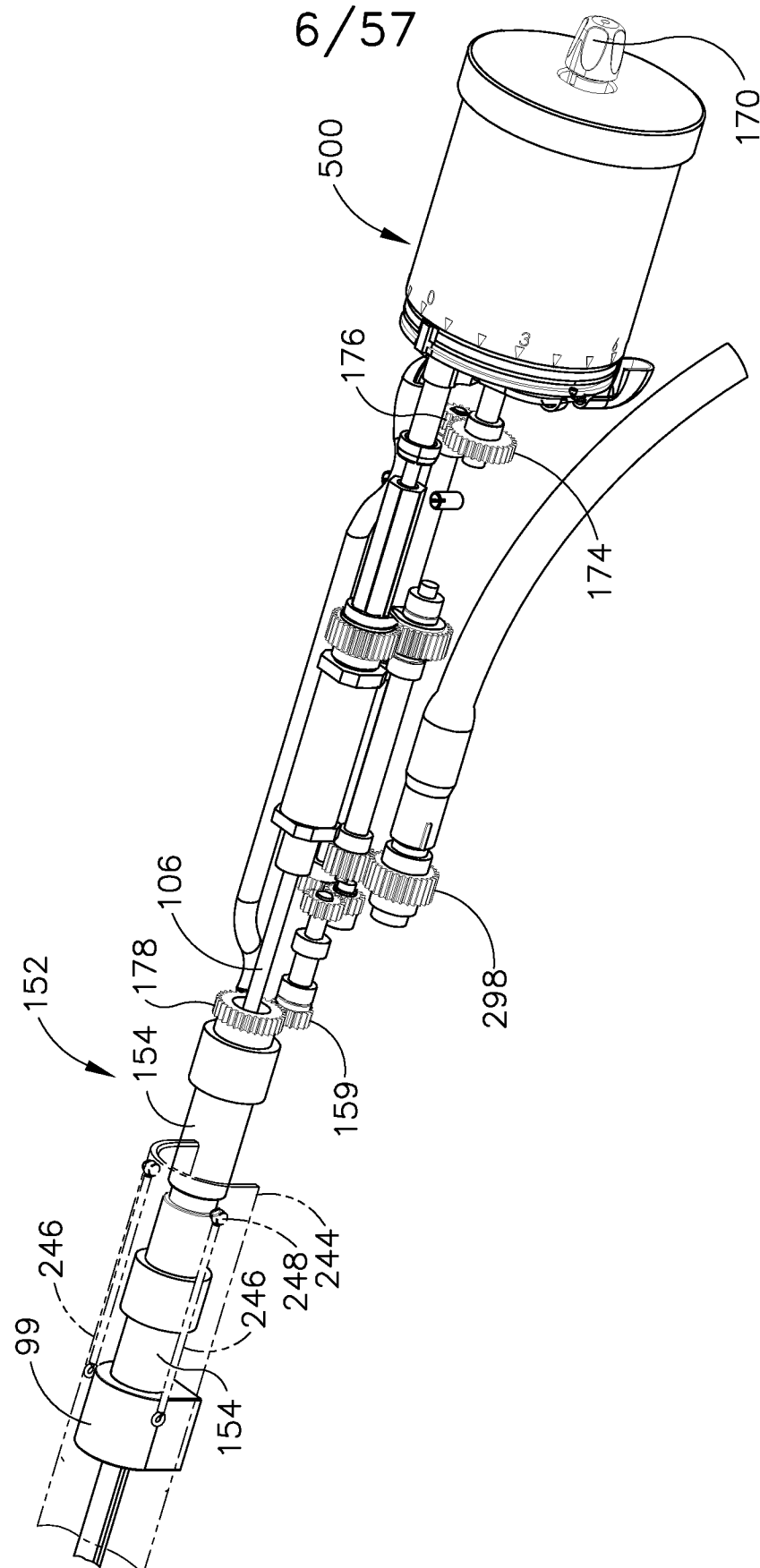
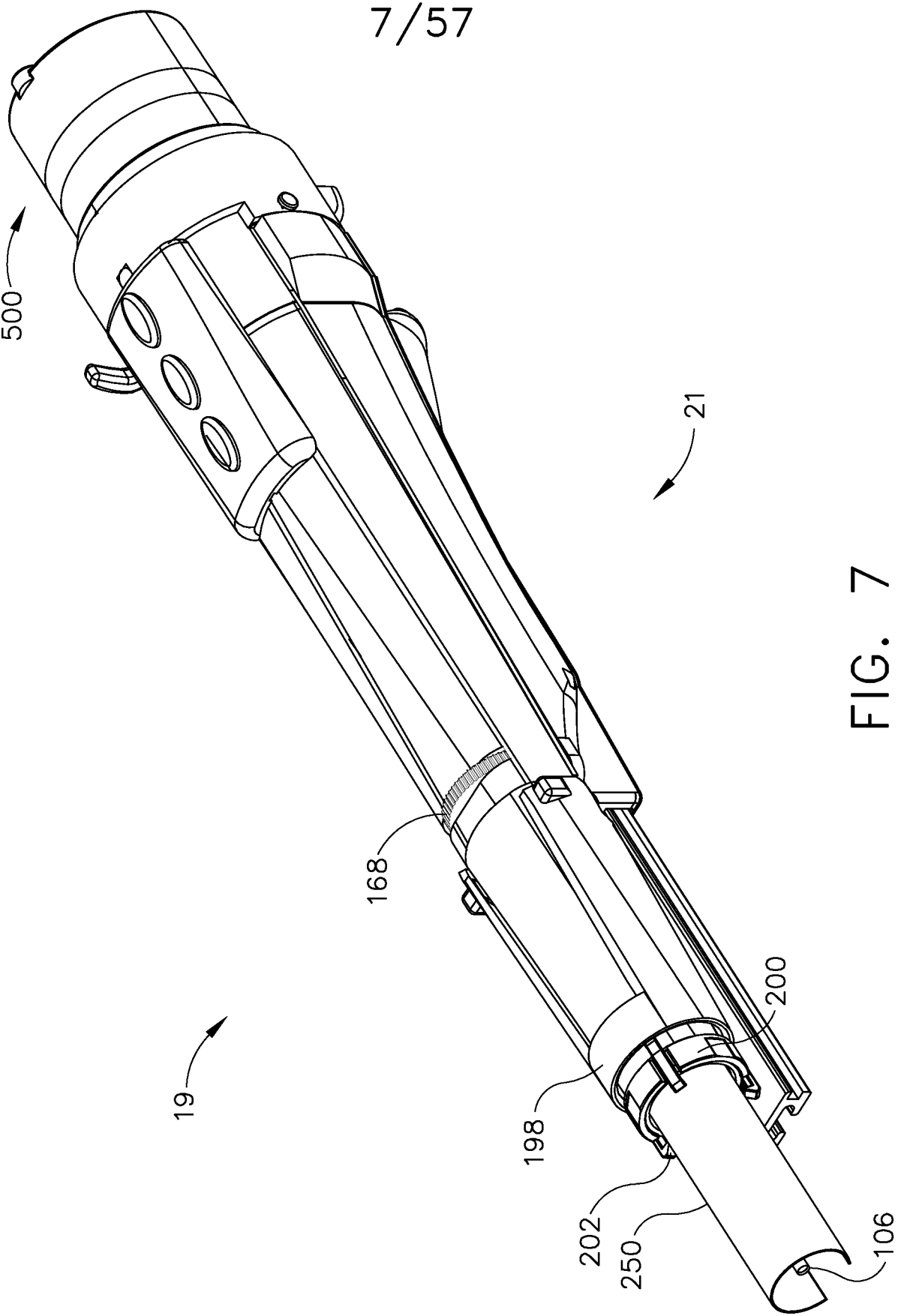
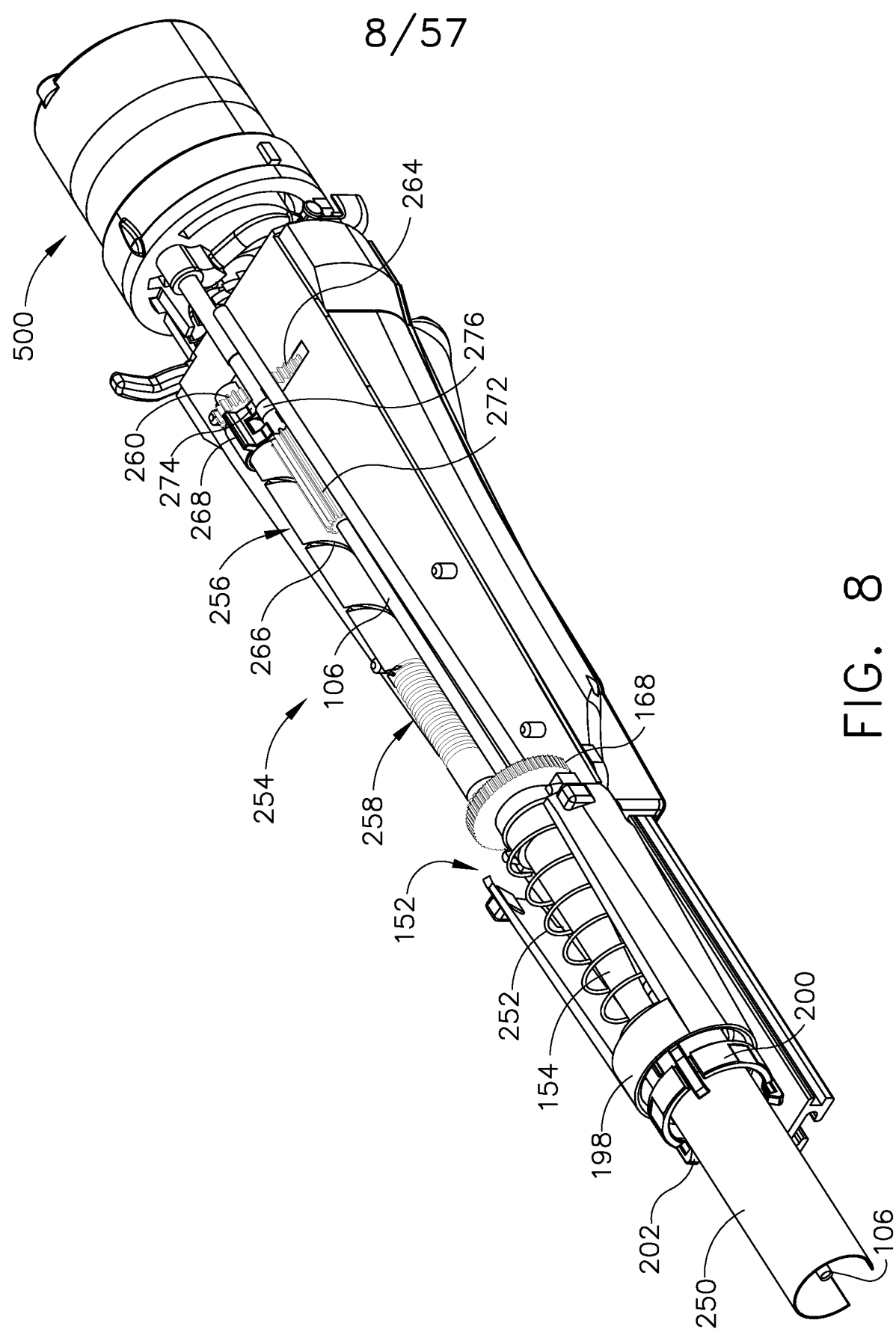

FIG. 6





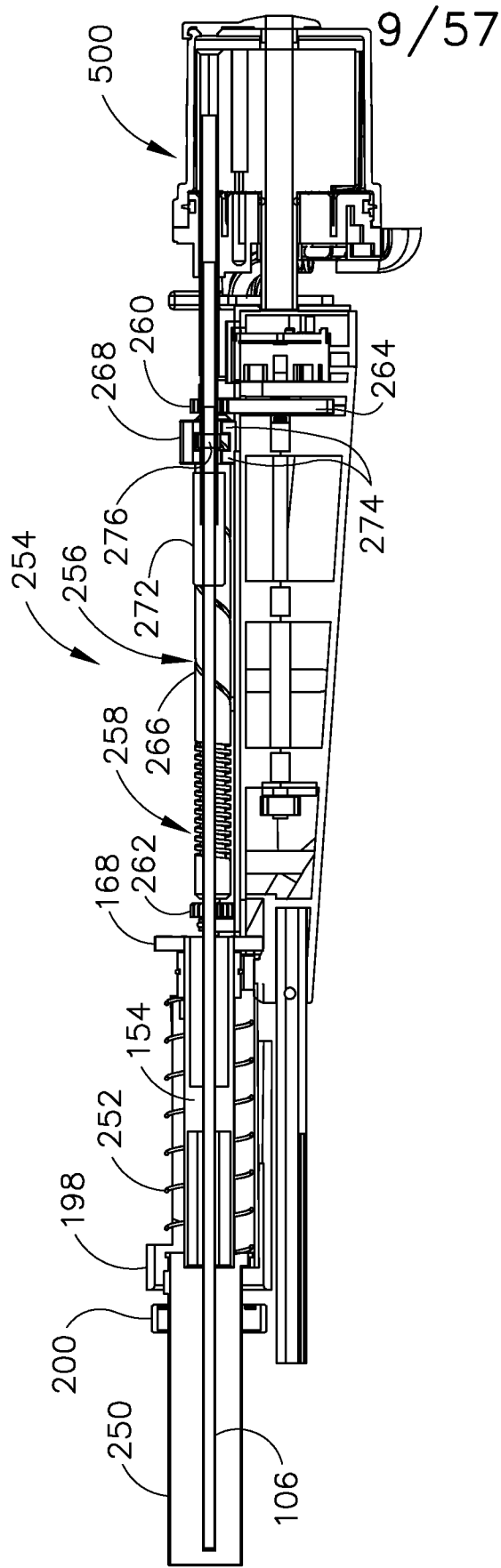

FIG. 9



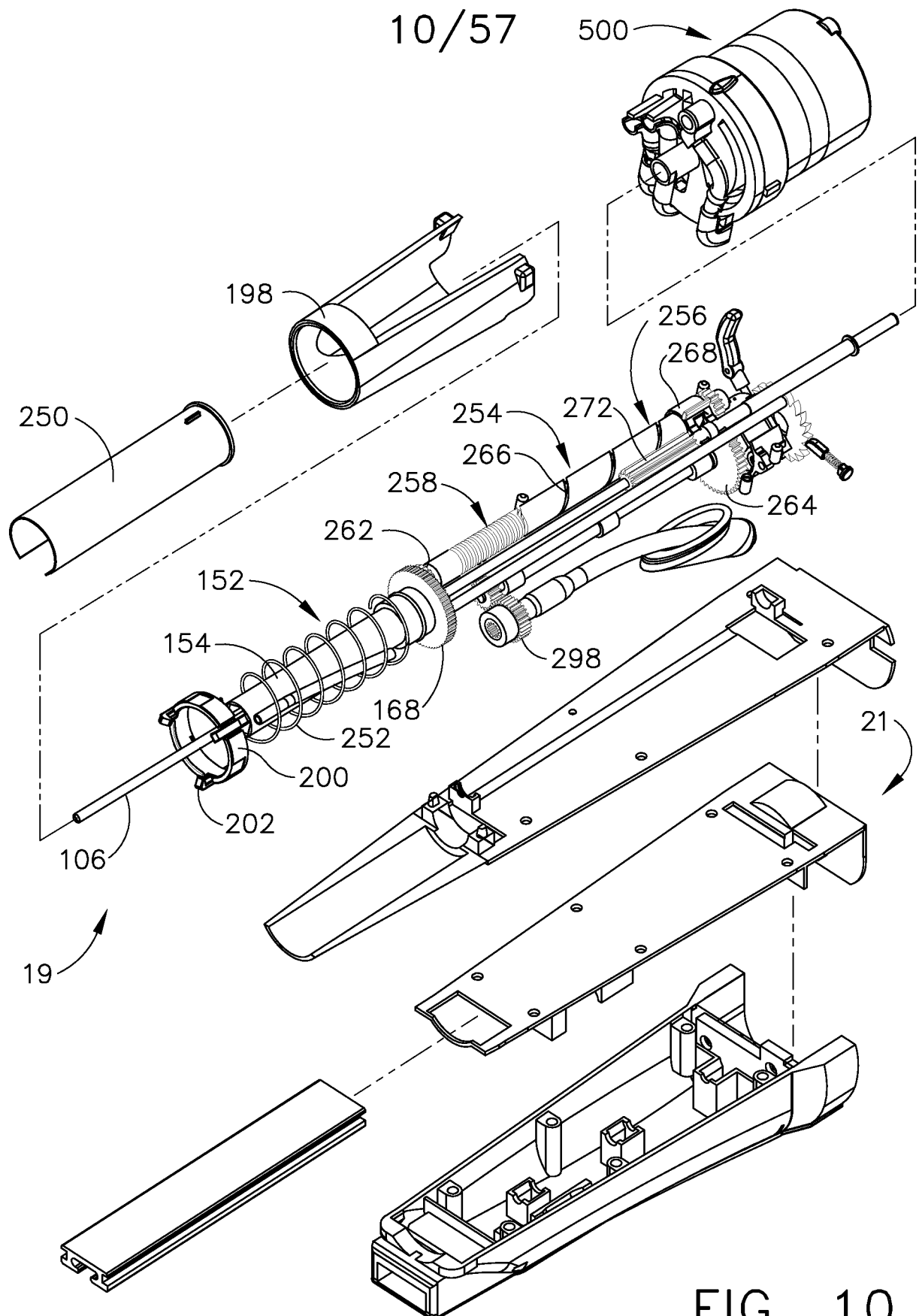

FIG. 10

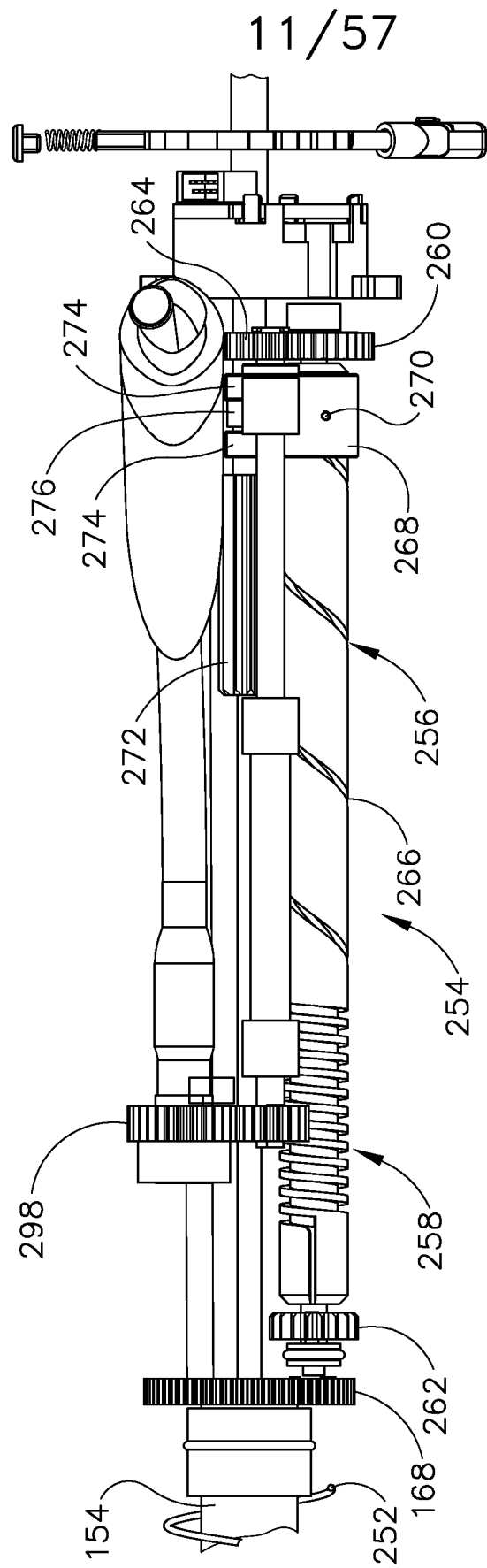
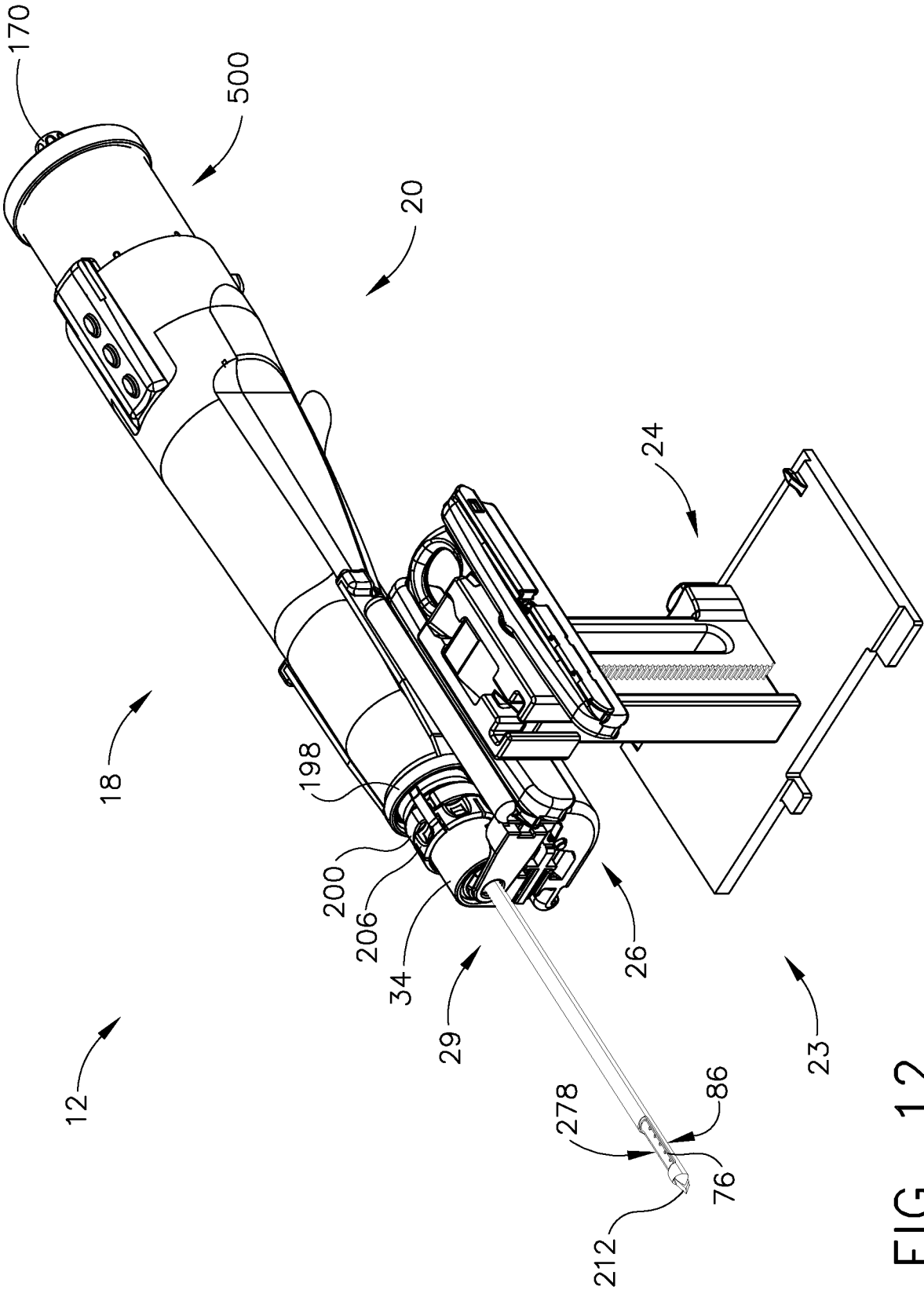

FIG. 11

12/57



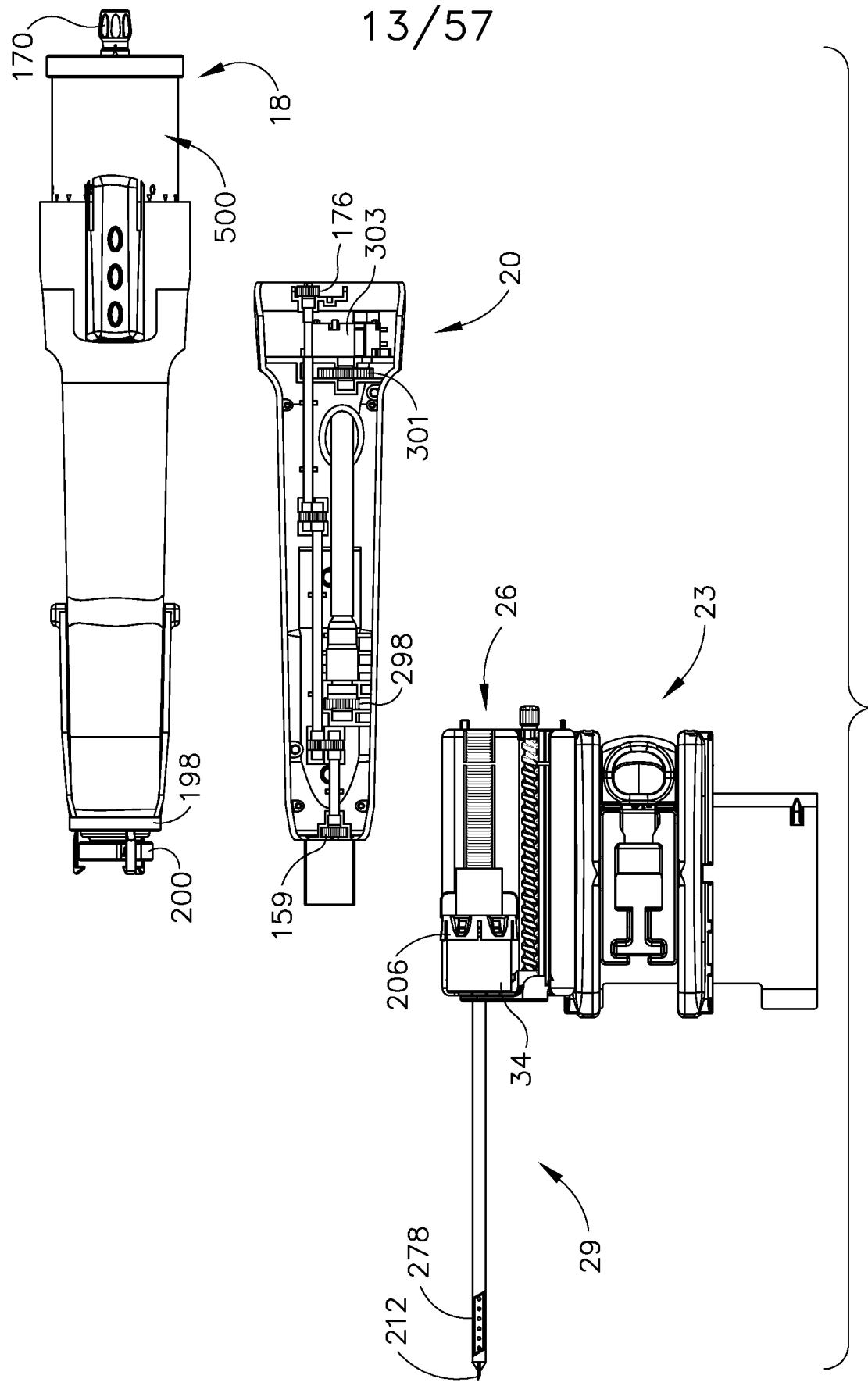

FIG. 13

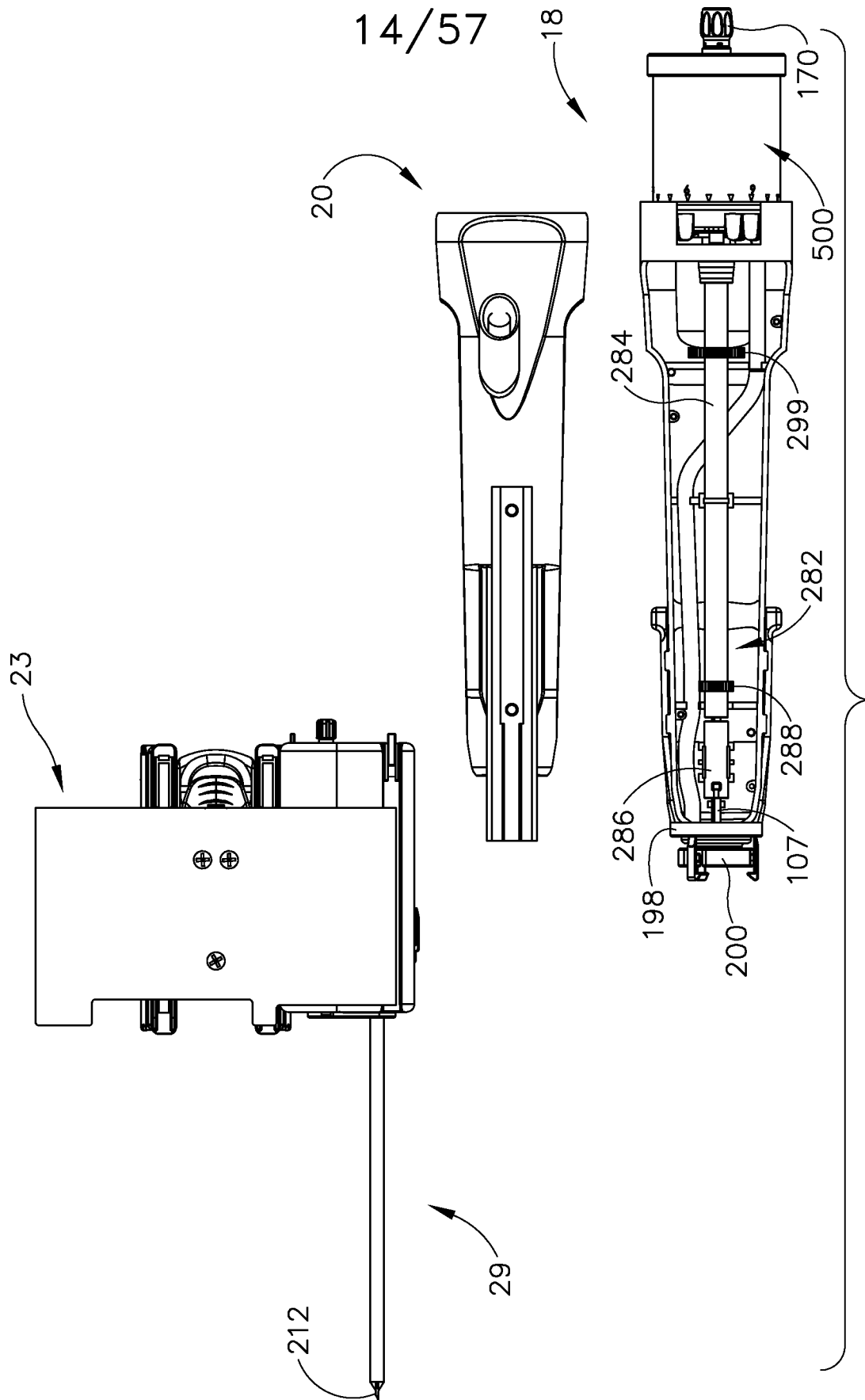
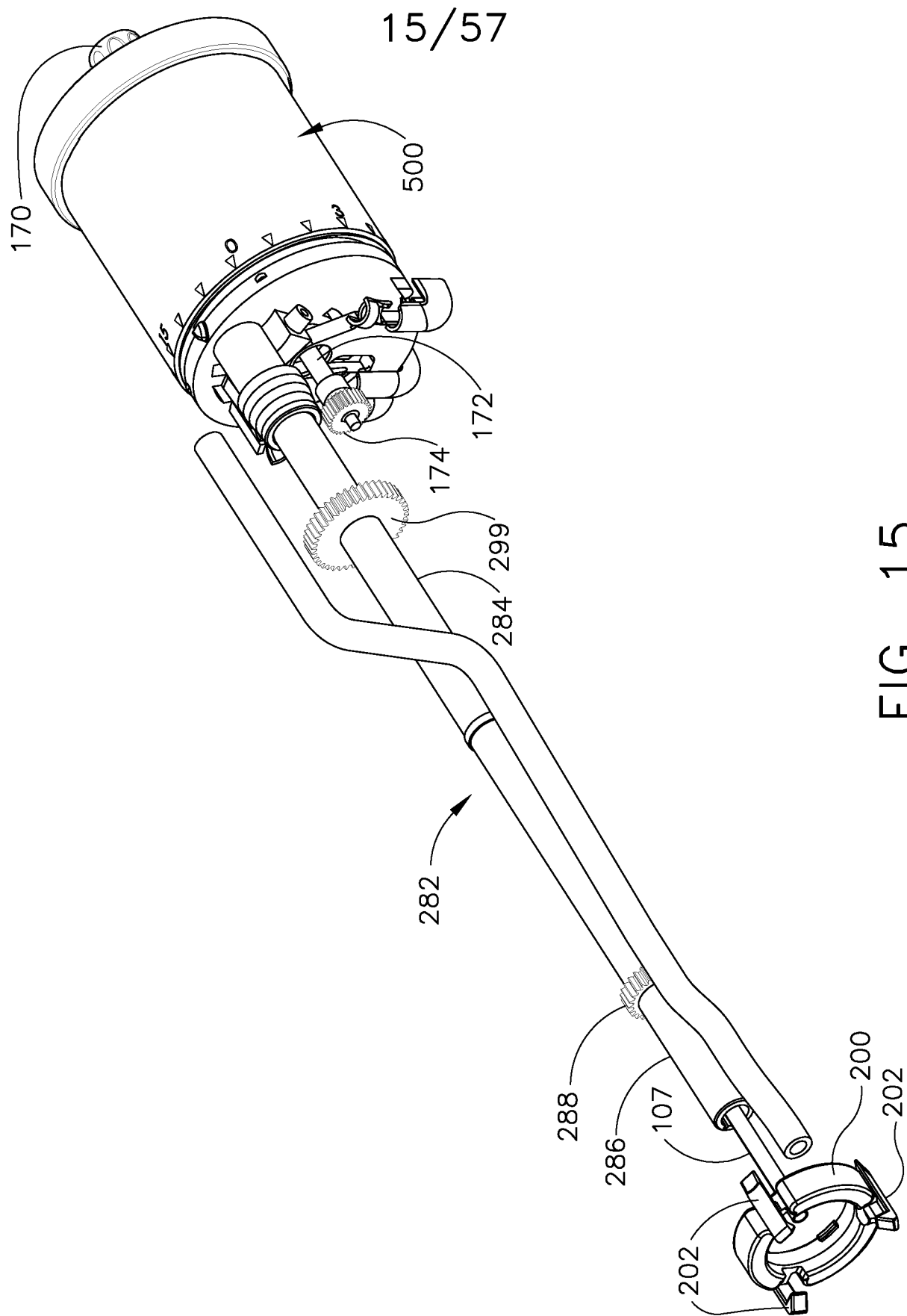

FIG. 14



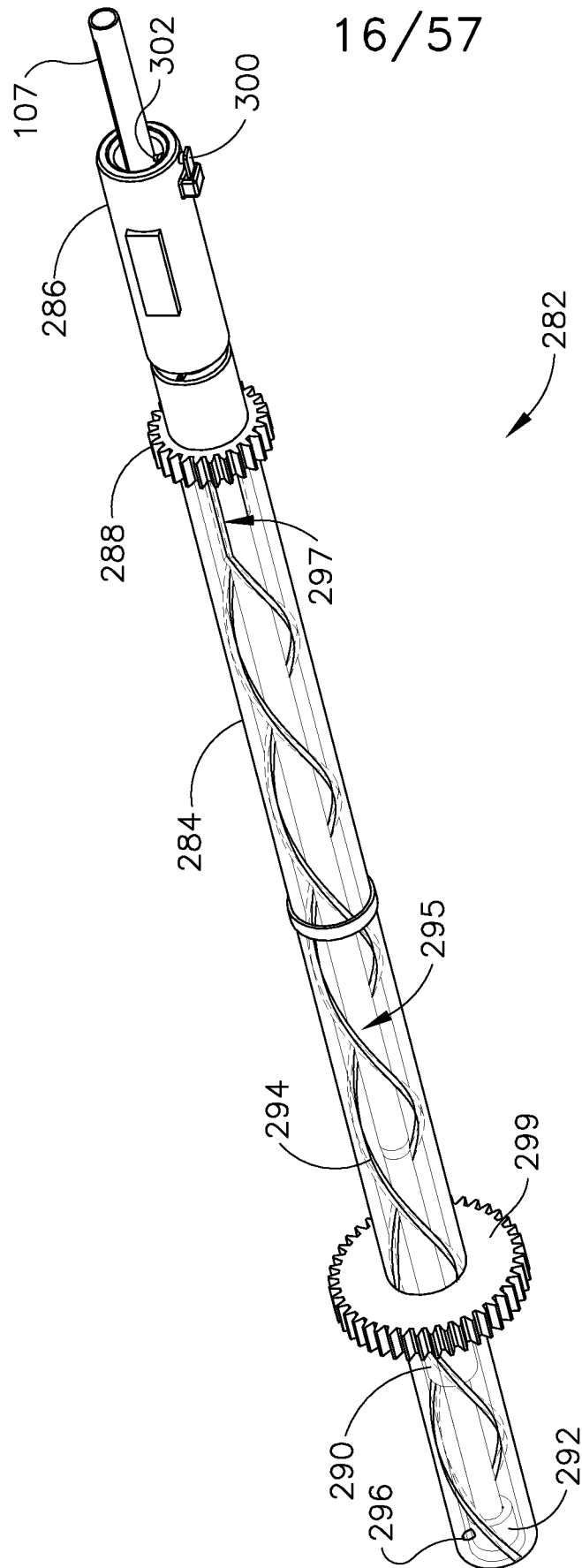

FIG. 16

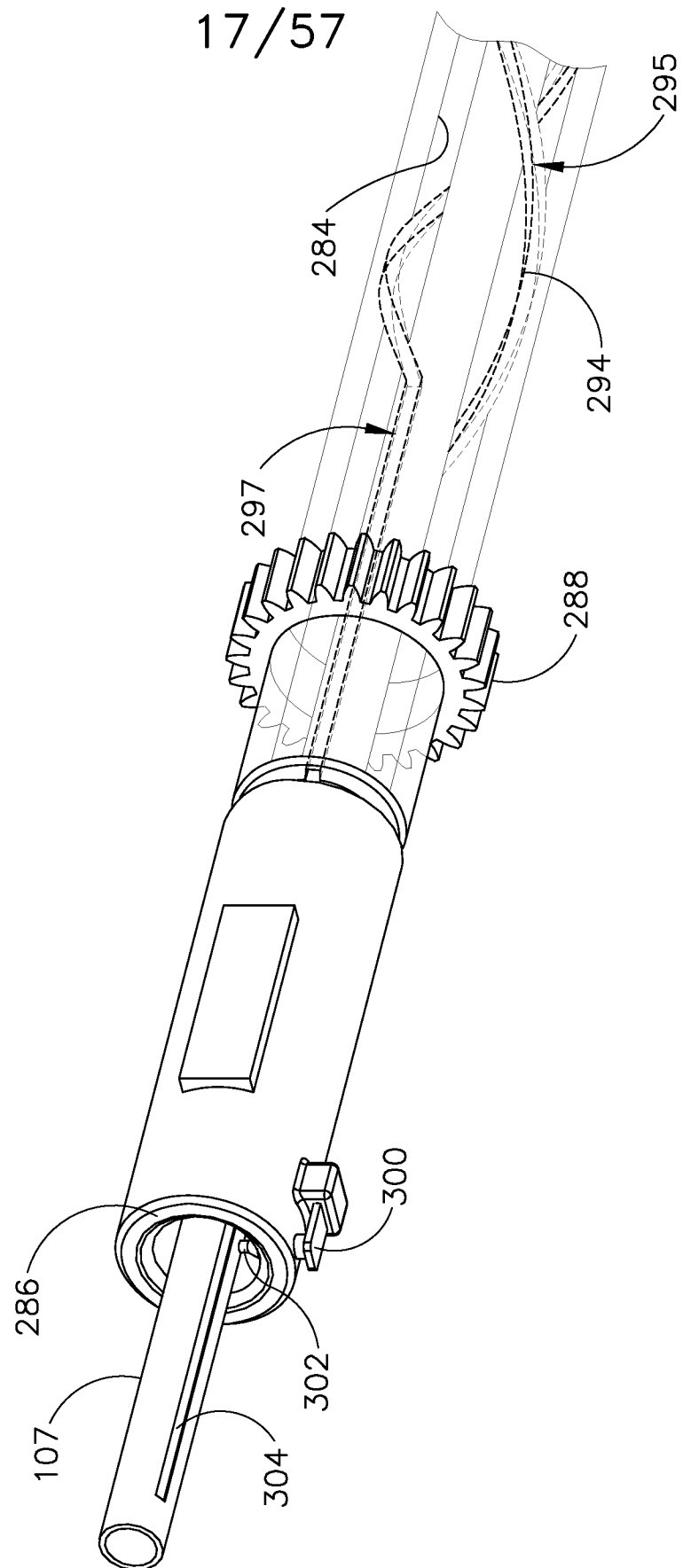

FIG. 17



18/57

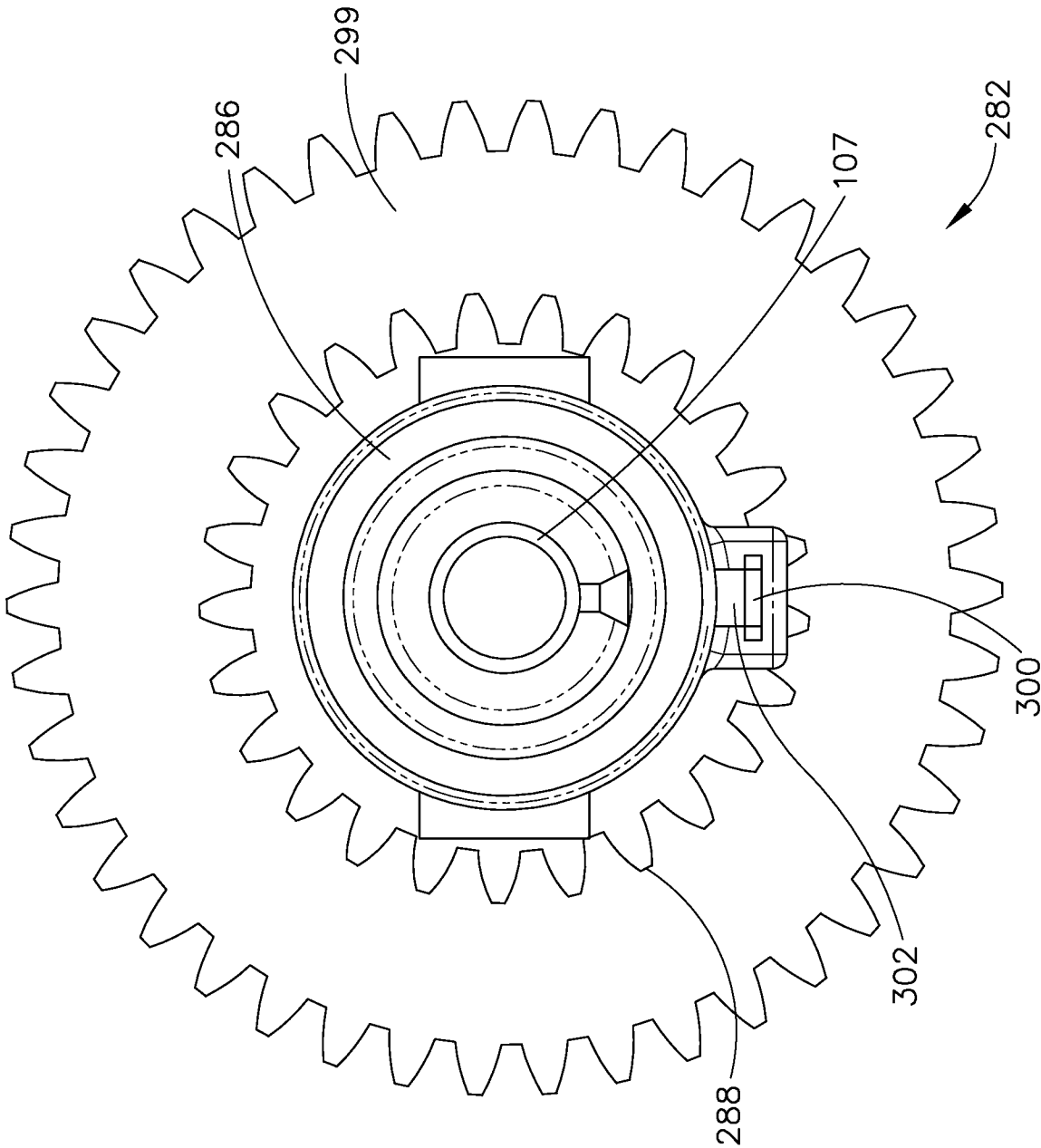

FIG. 18

19/57

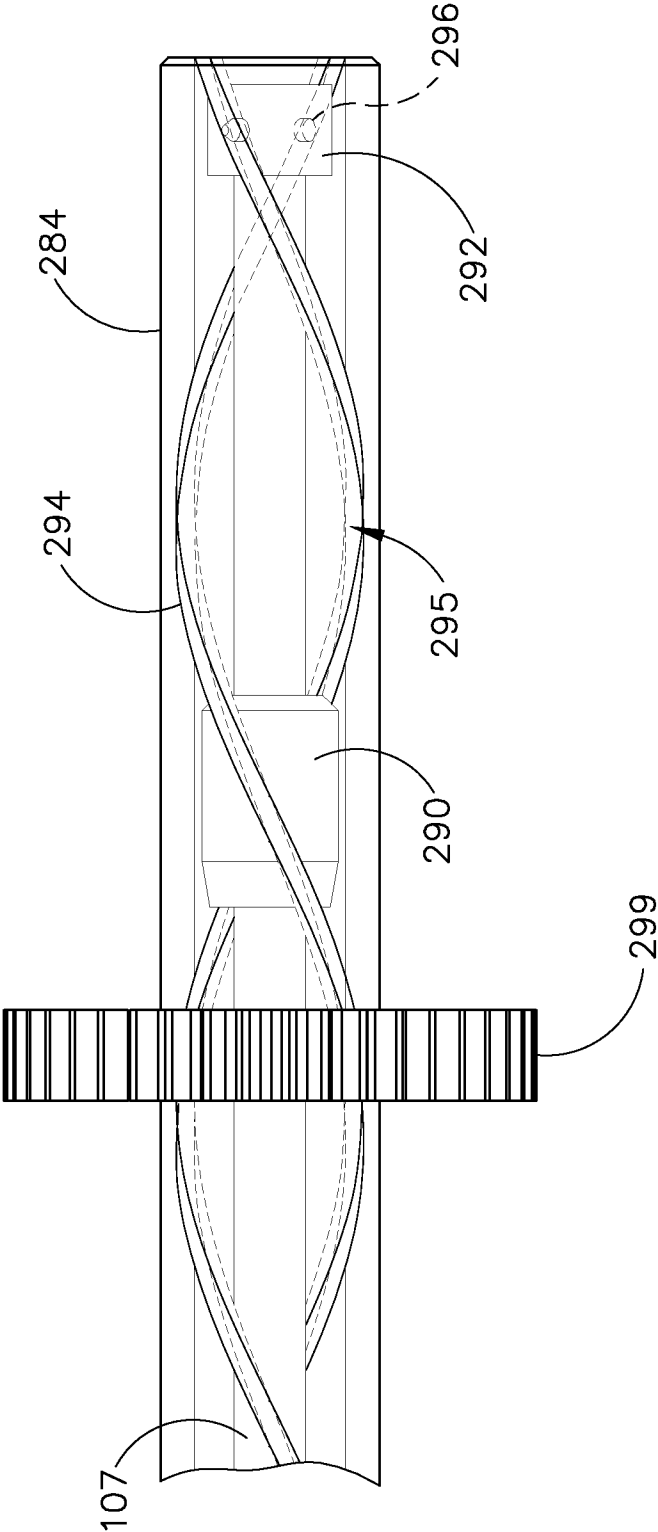

FIG. 19

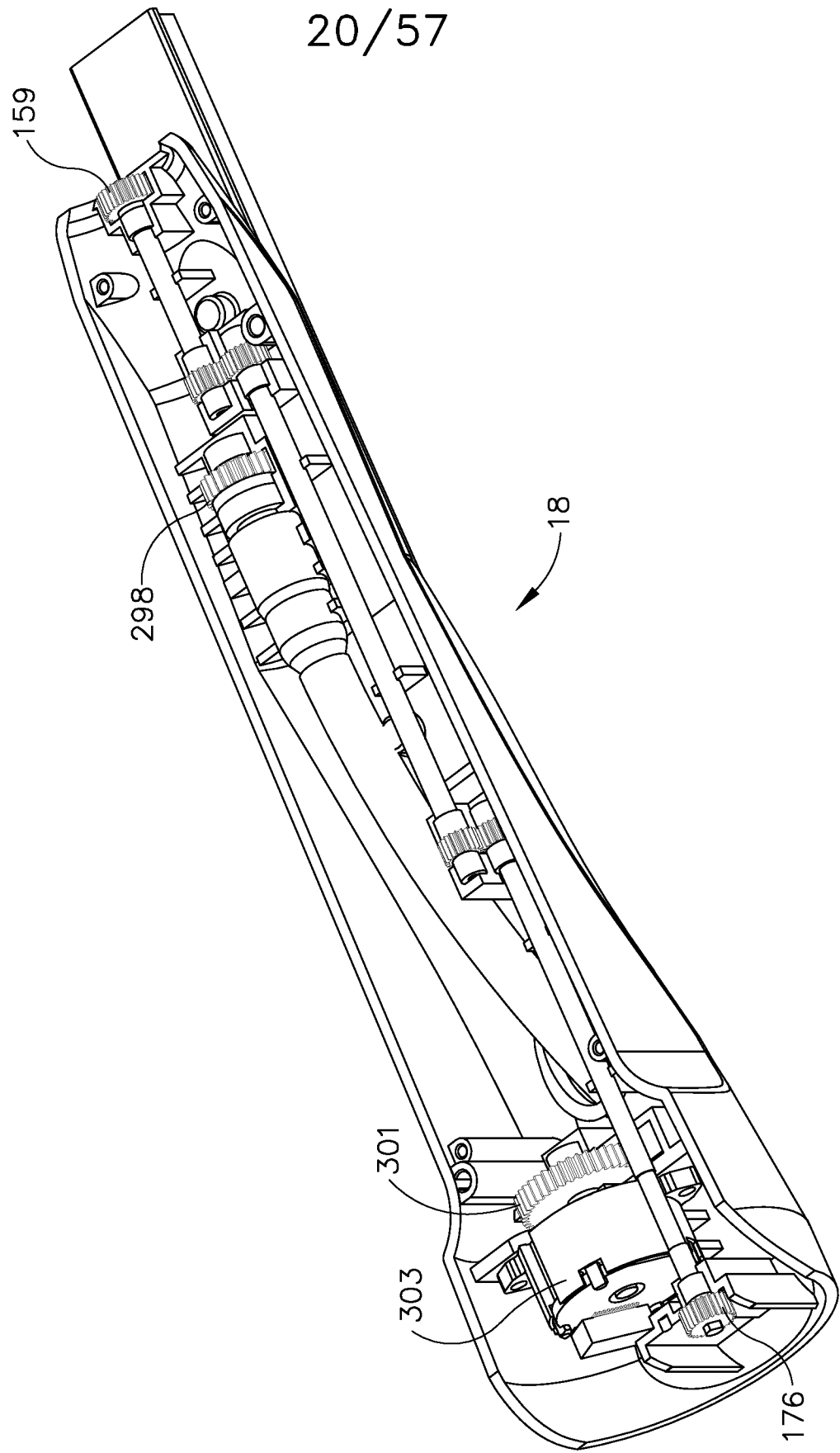

FIG. 20

21/57

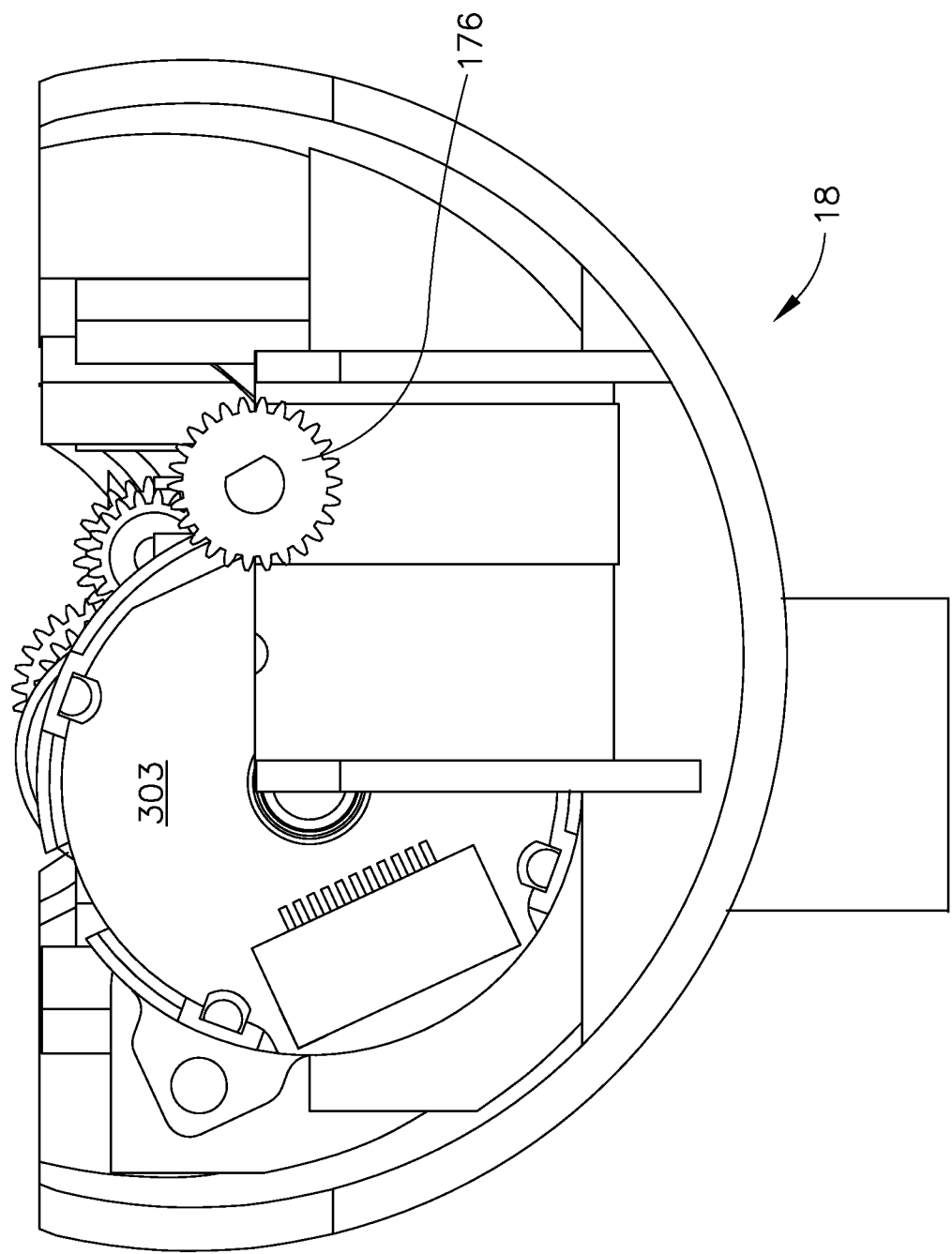

FIG. 21

22/57

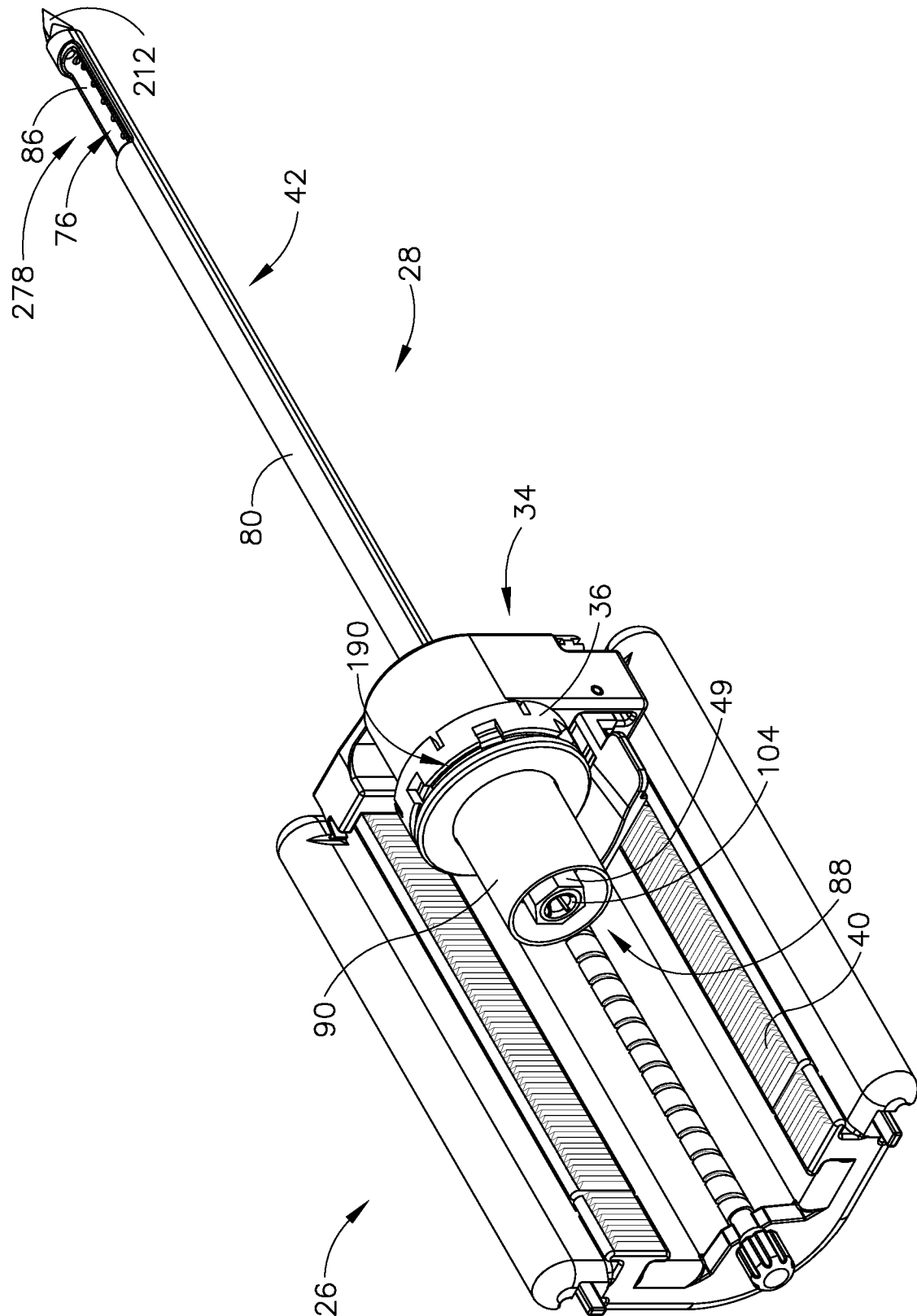

FIG. 22

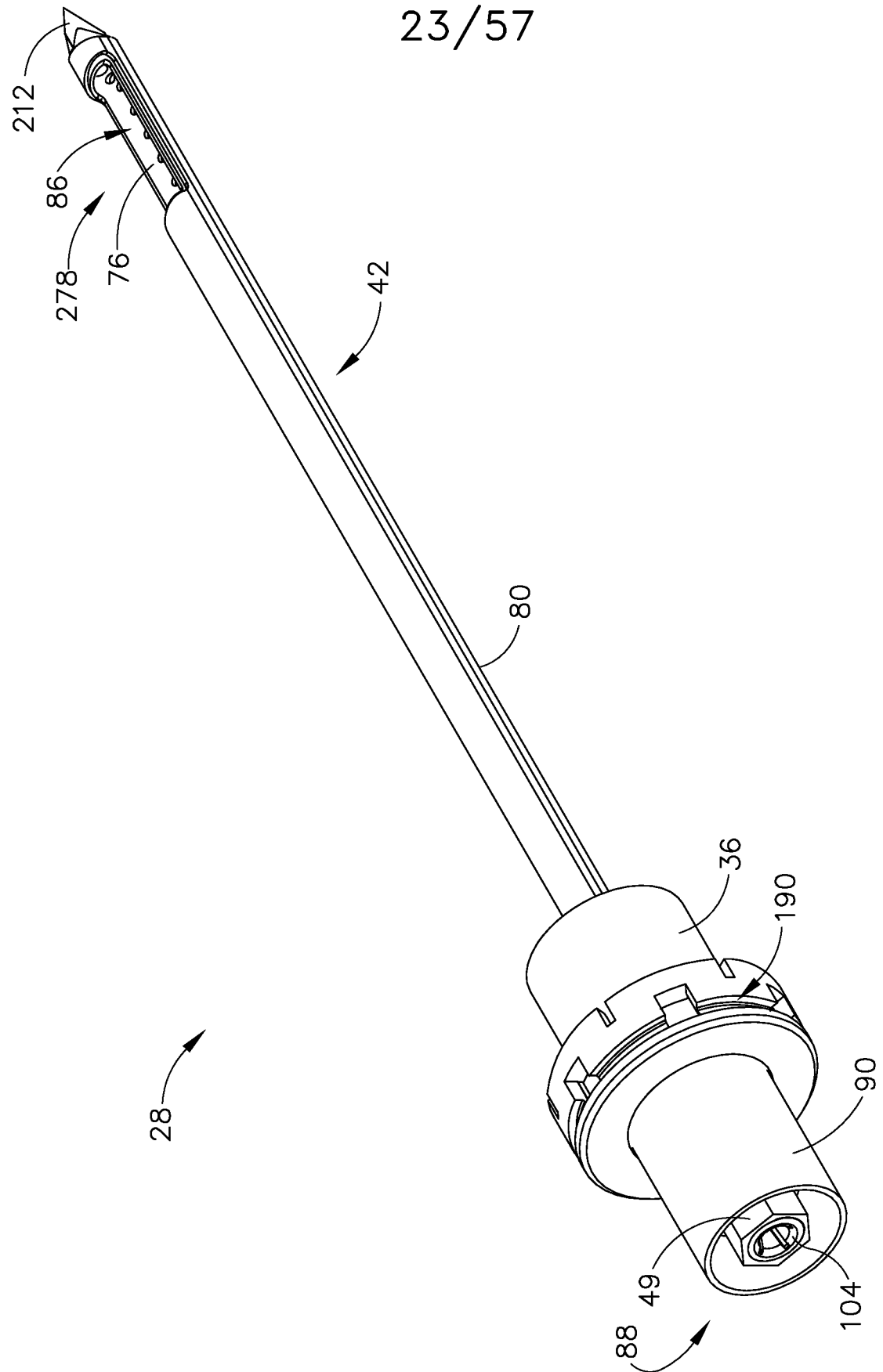

FIG. 23

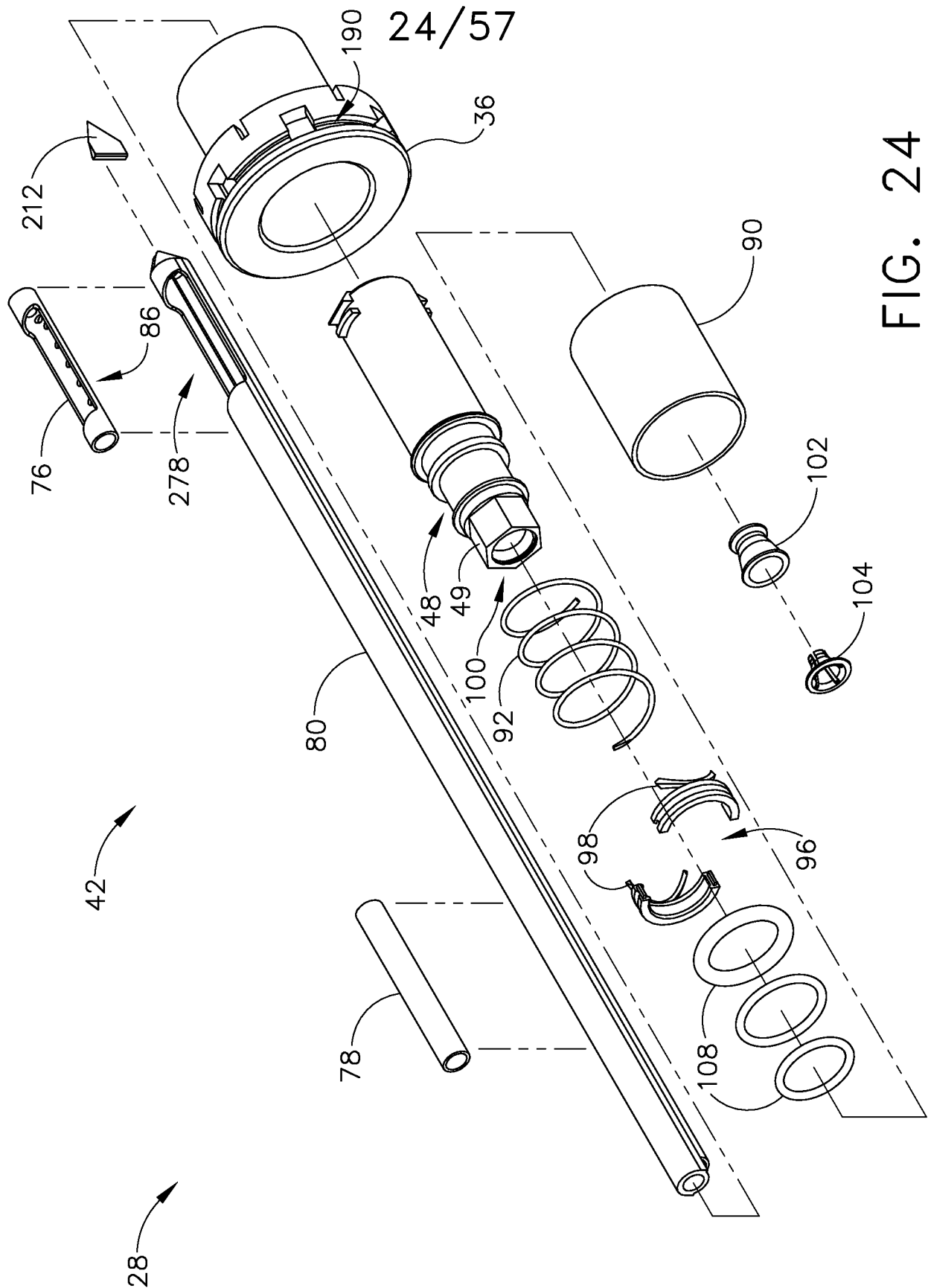

FIG. 24

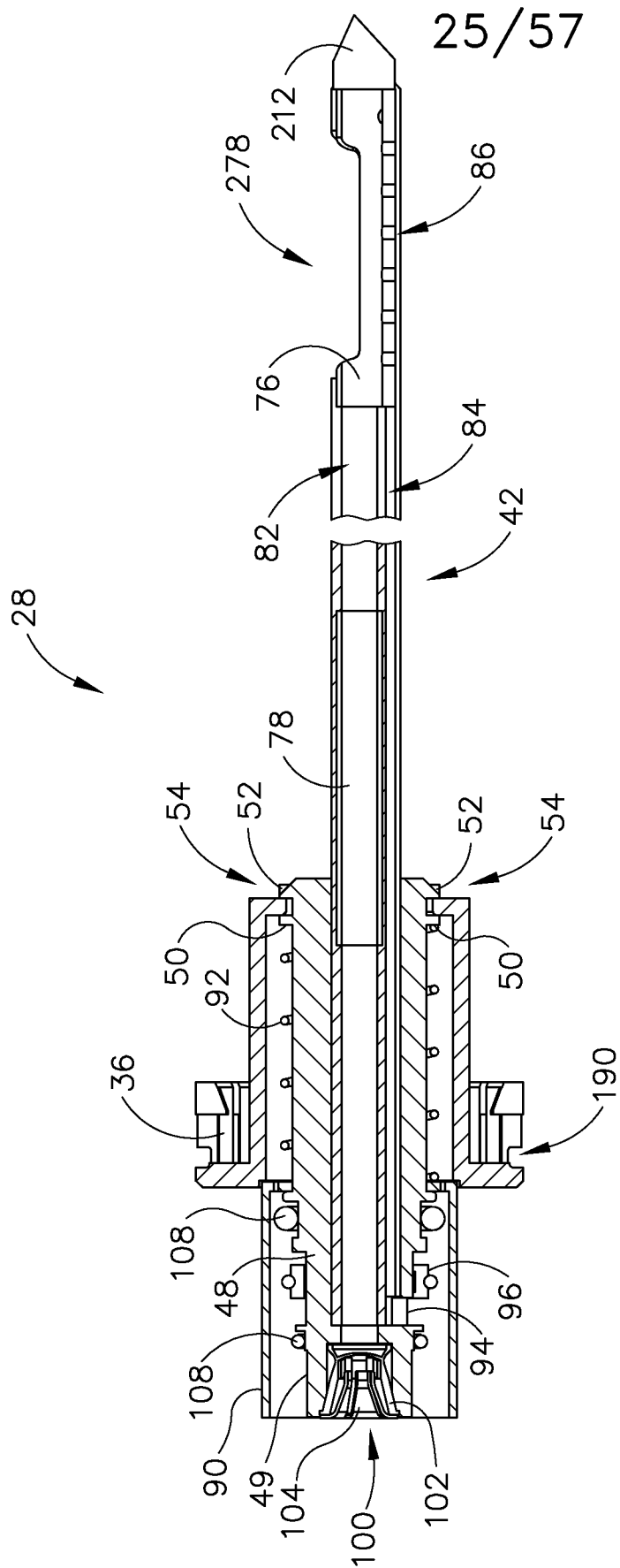

FIG. 25



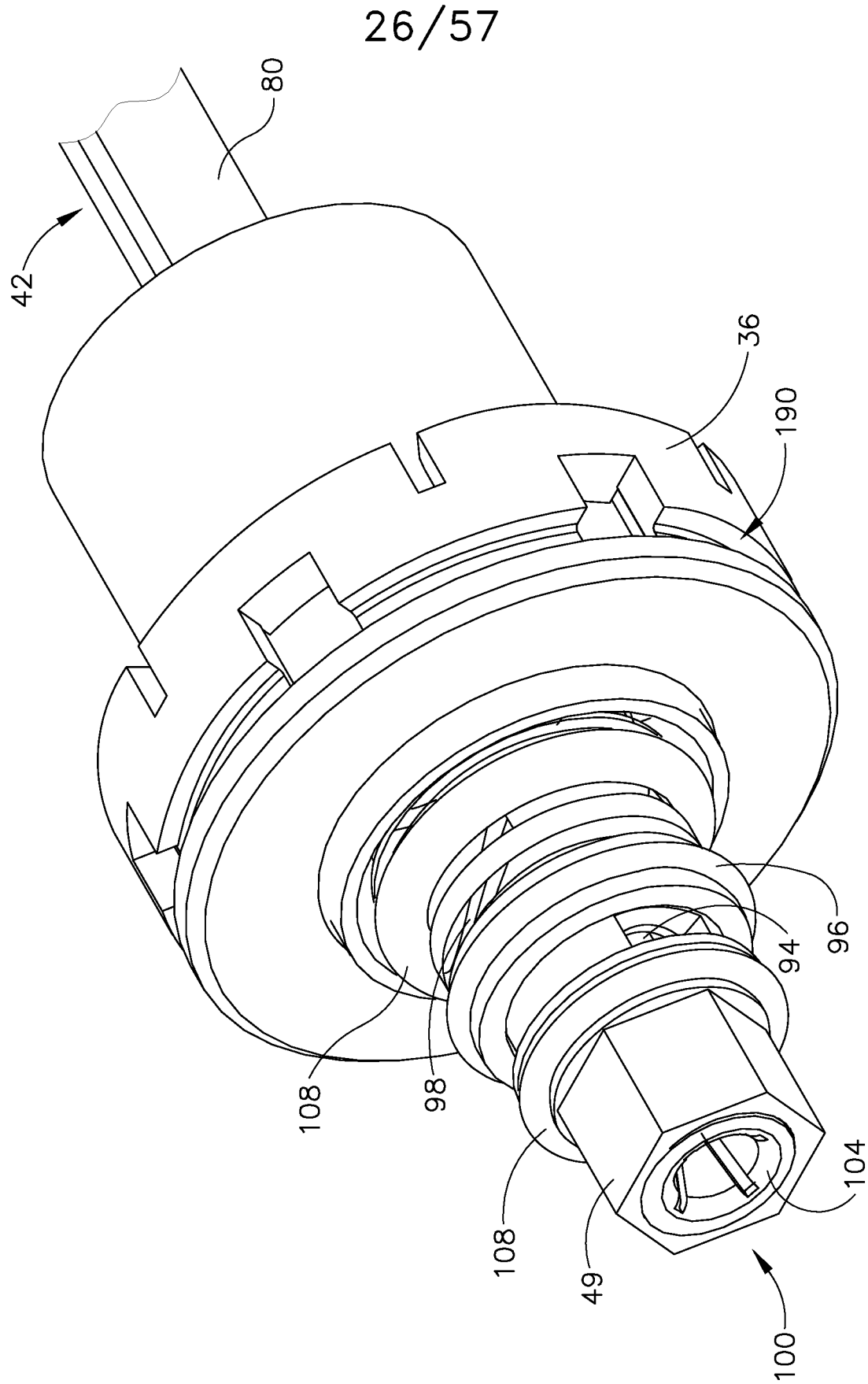
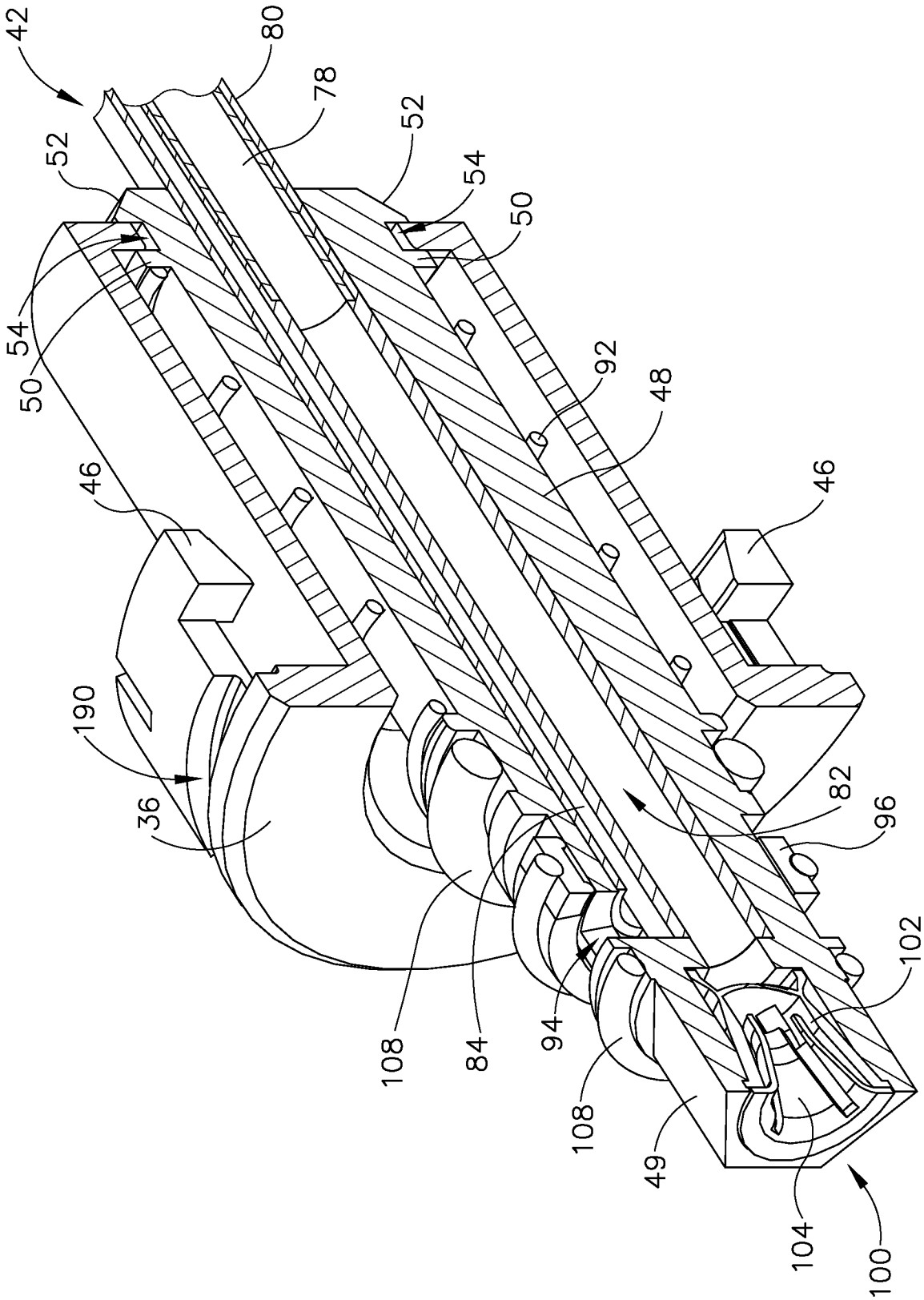
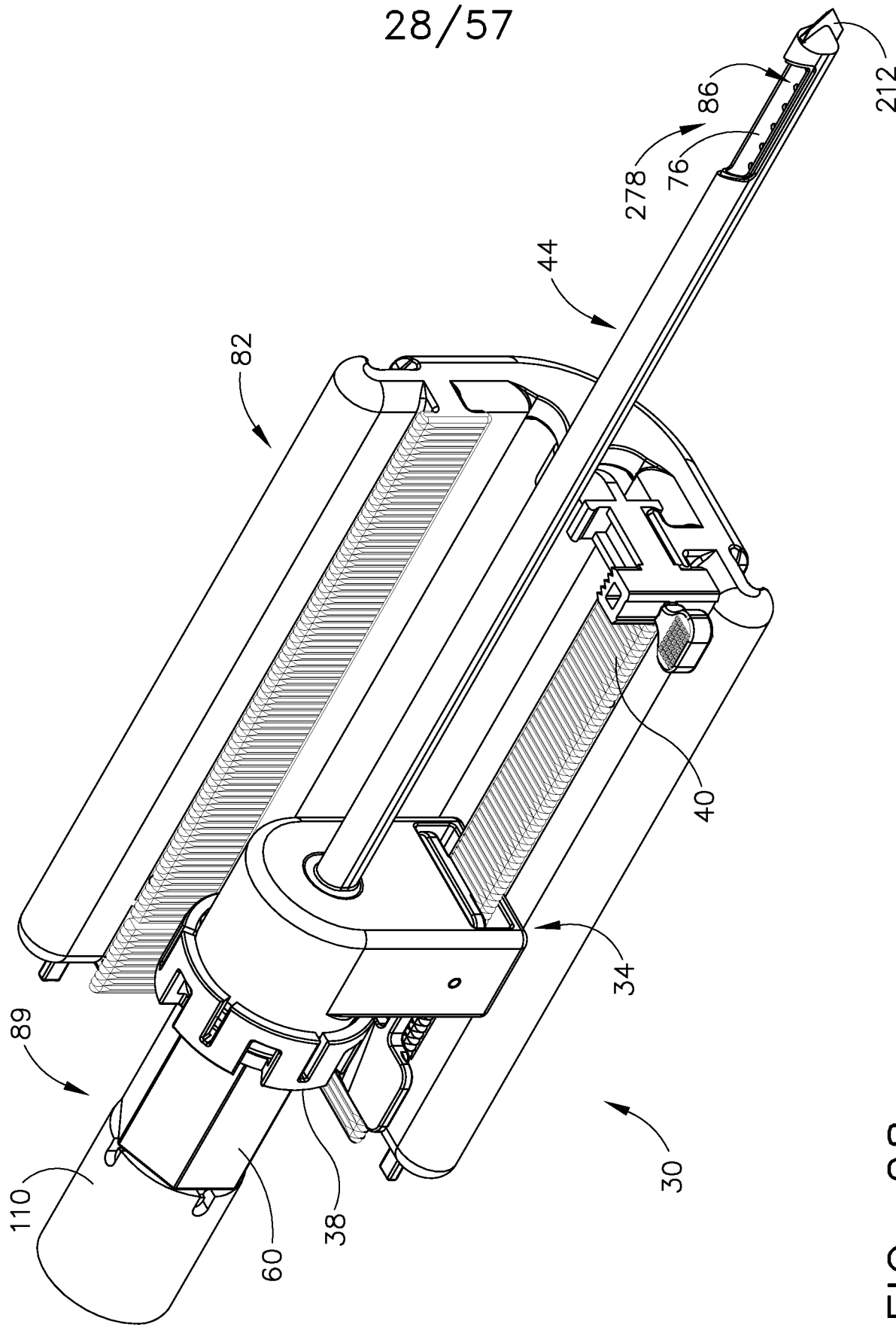

FIG. 26

27/57





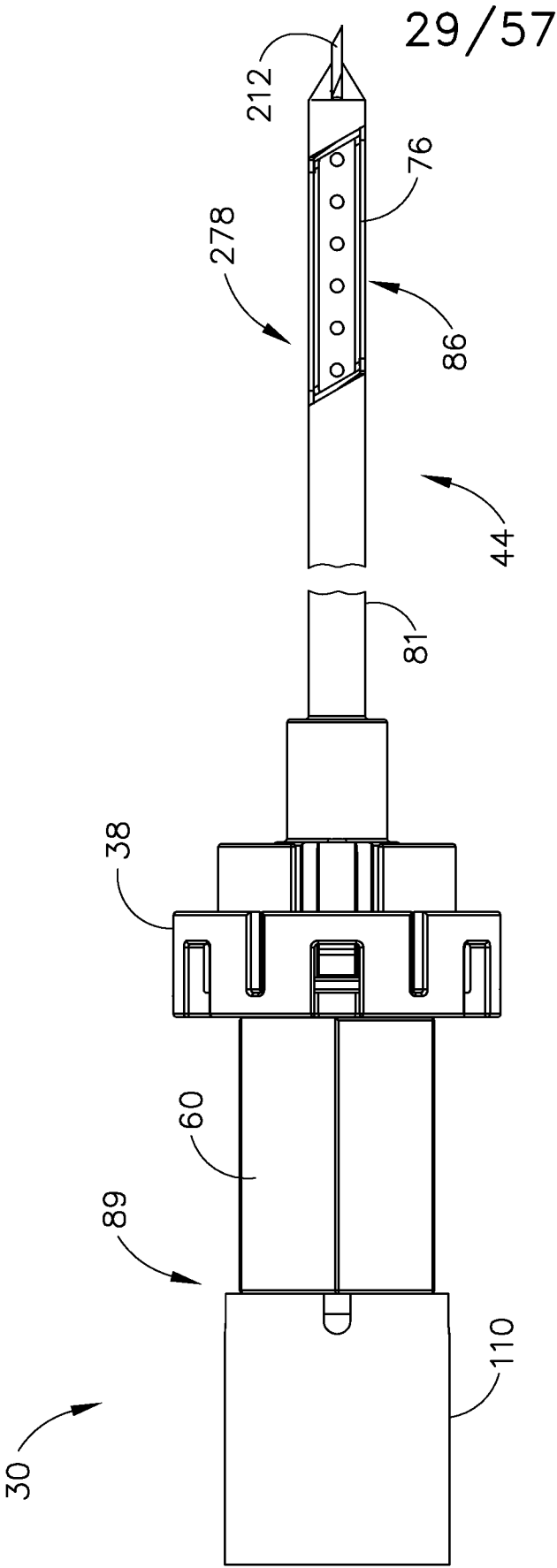

FIG. 29

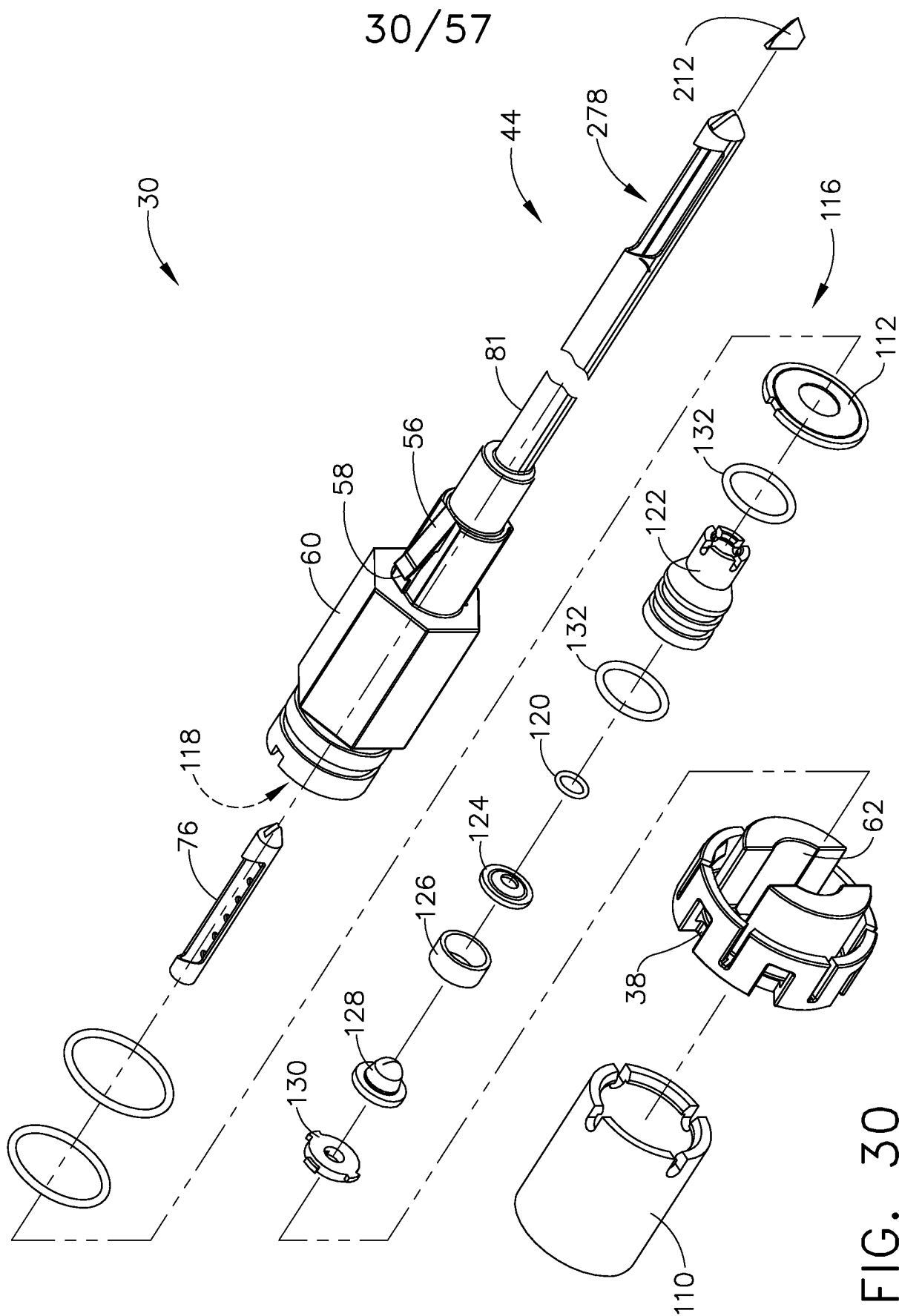
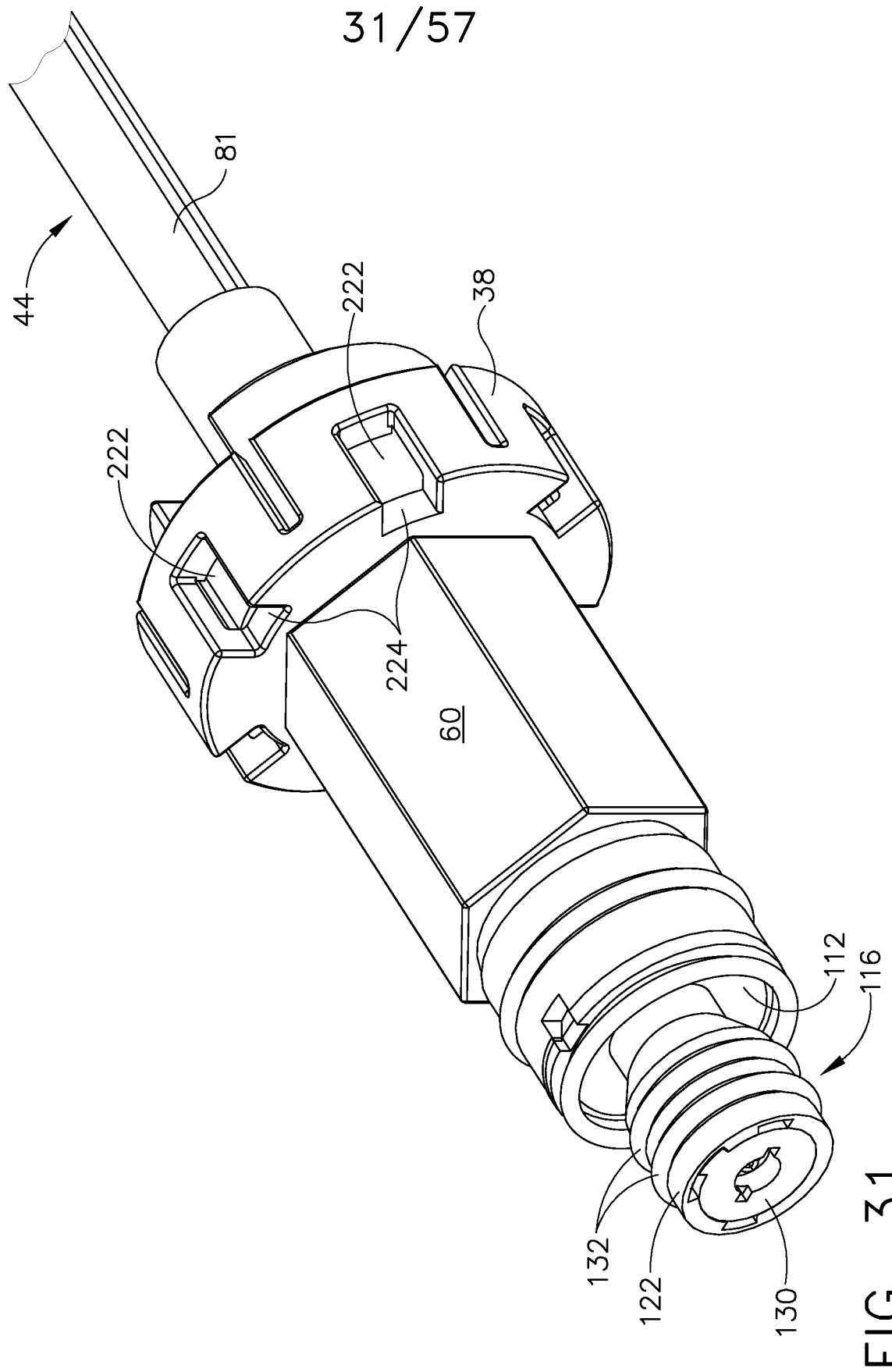

FIG. 30



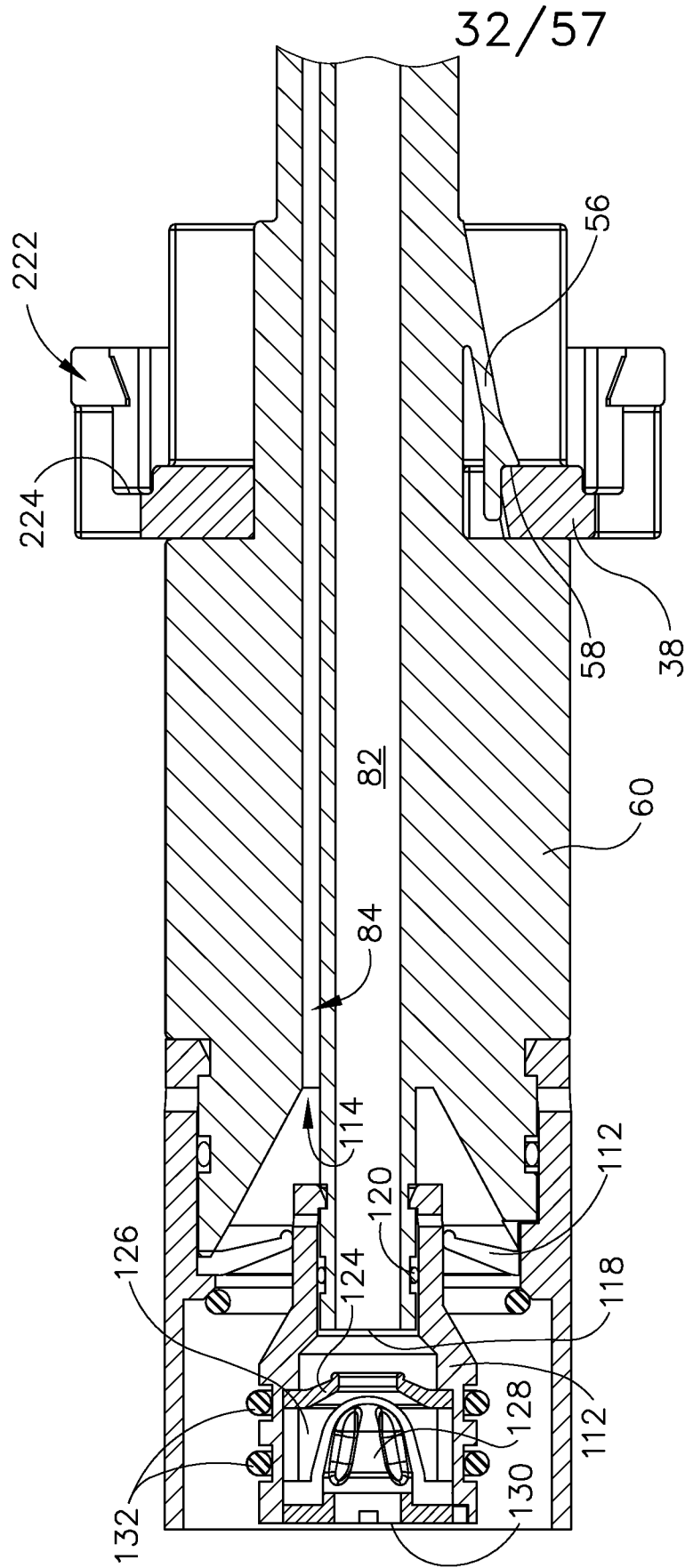

FIG. 32

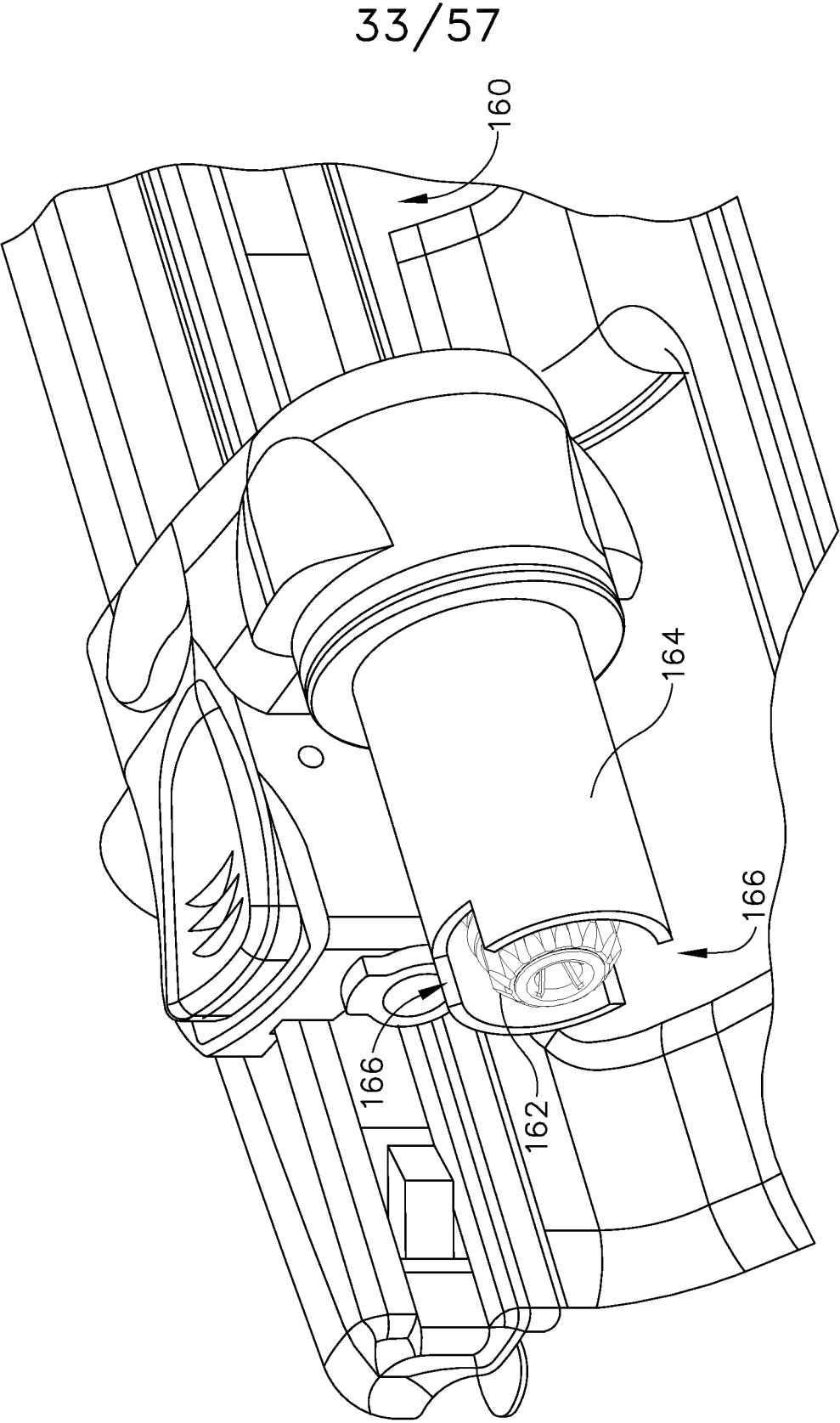

FIG. 33



34/57

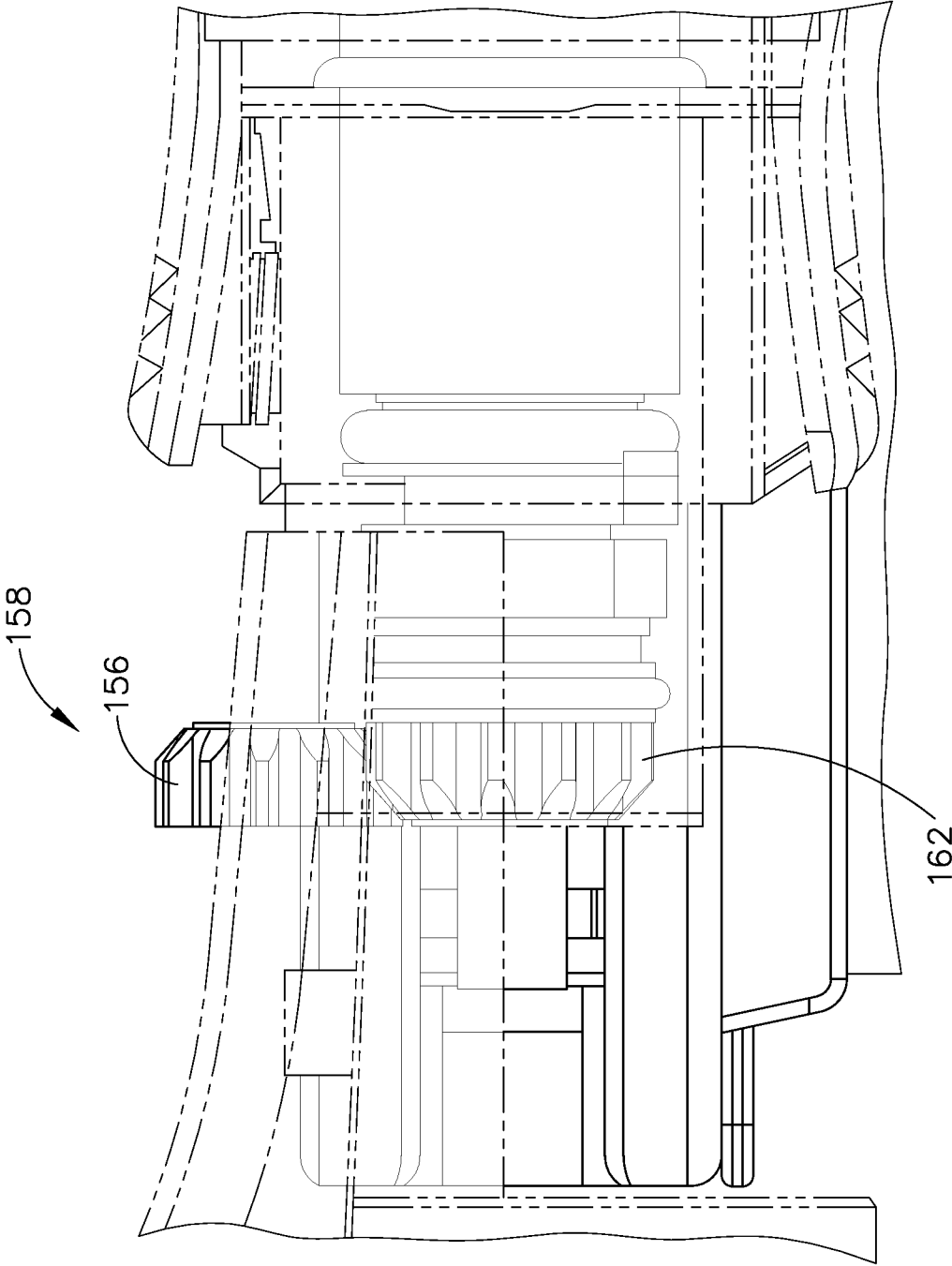

FIG. 34

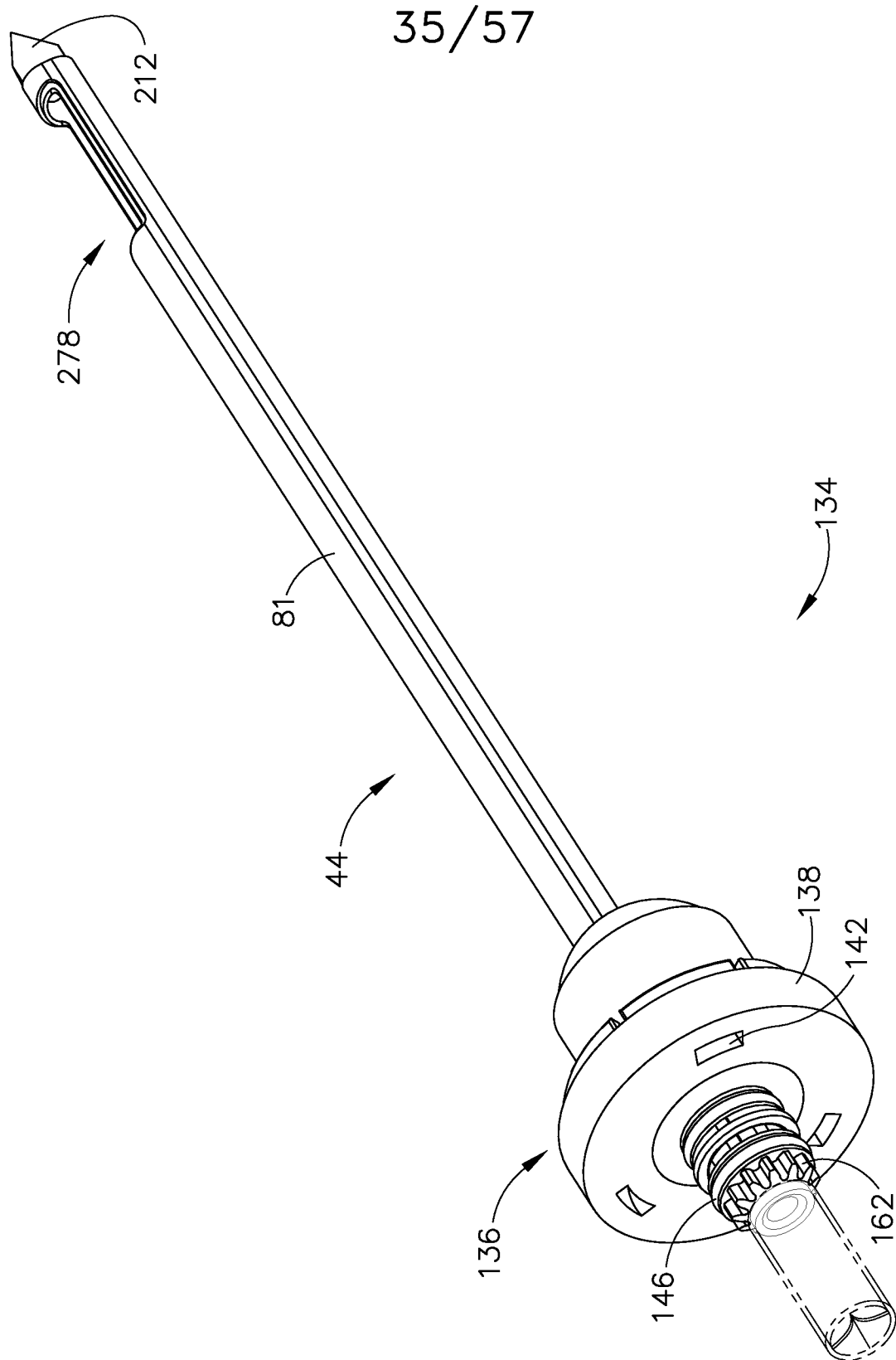

FIG. 35

36/57

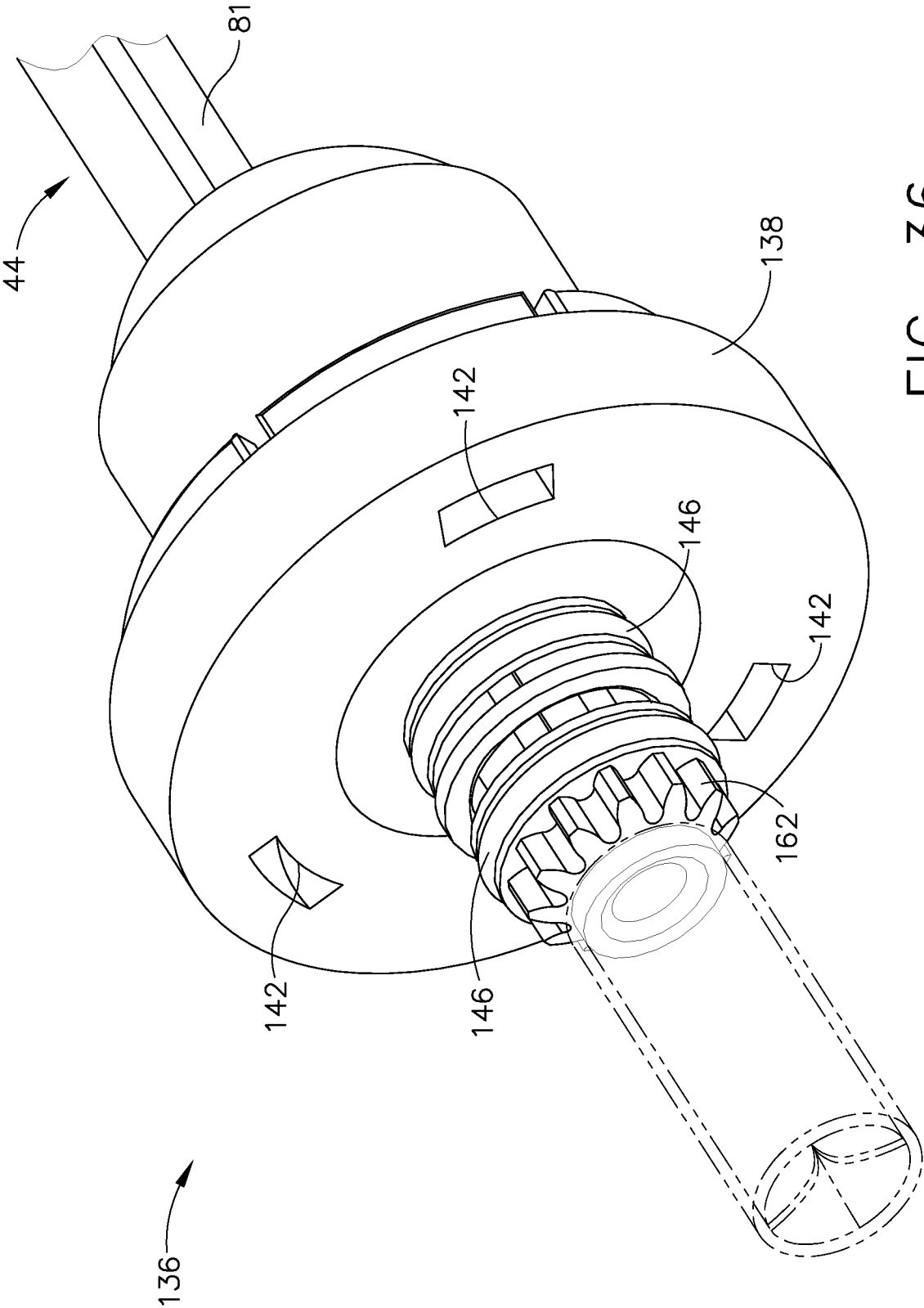

FIG. 36

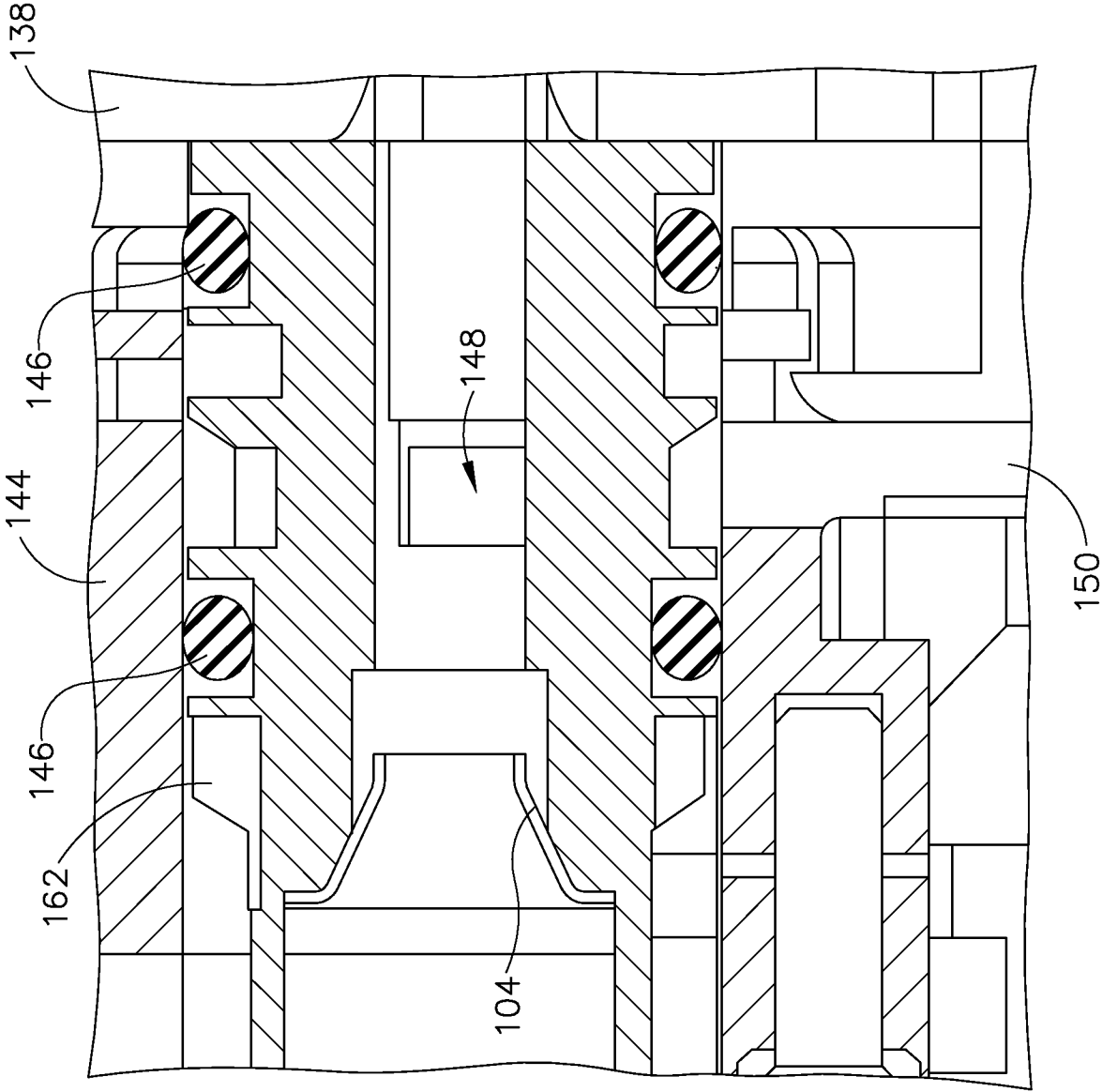

FIG. 37

38/57

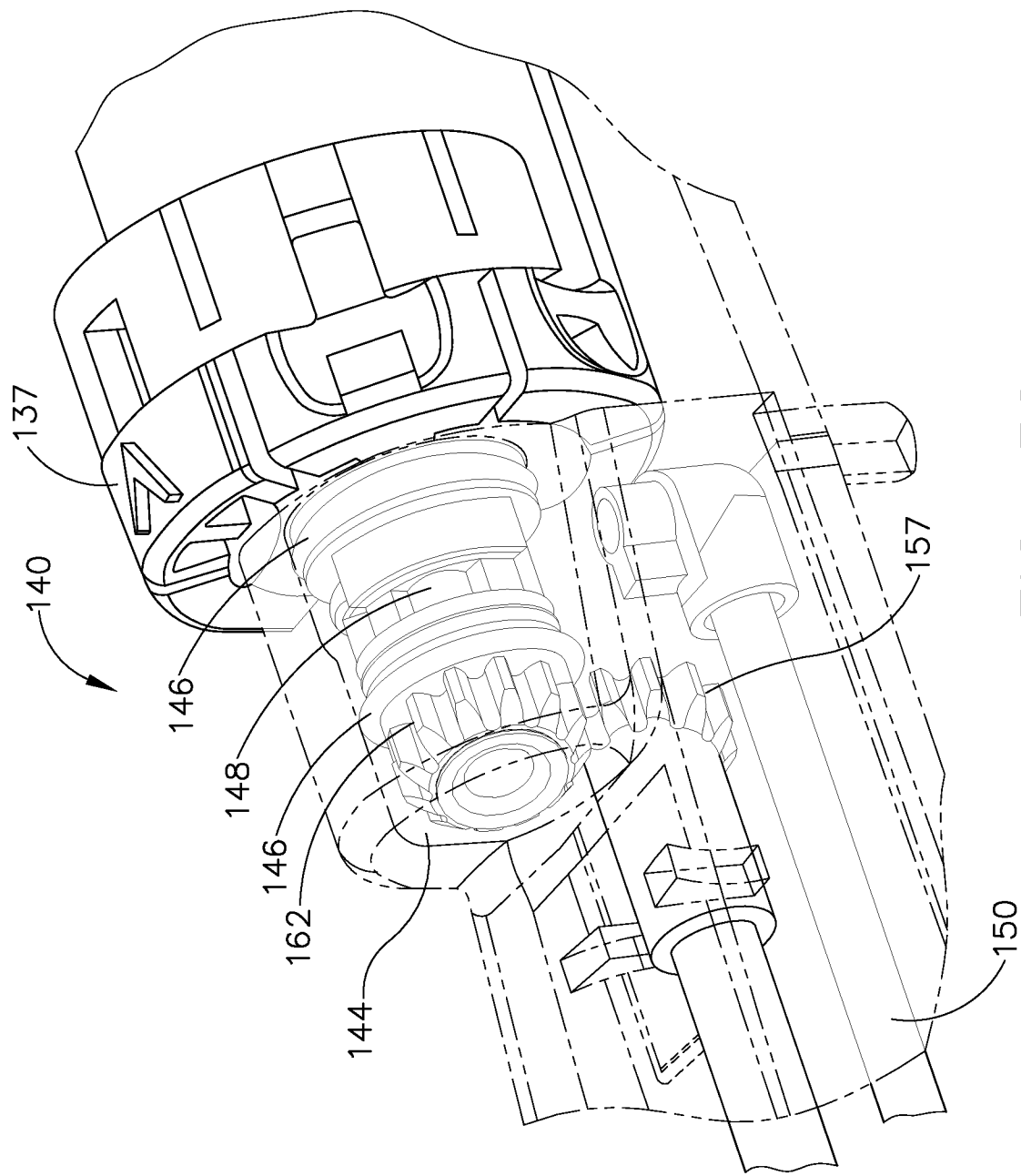

FIG. 38

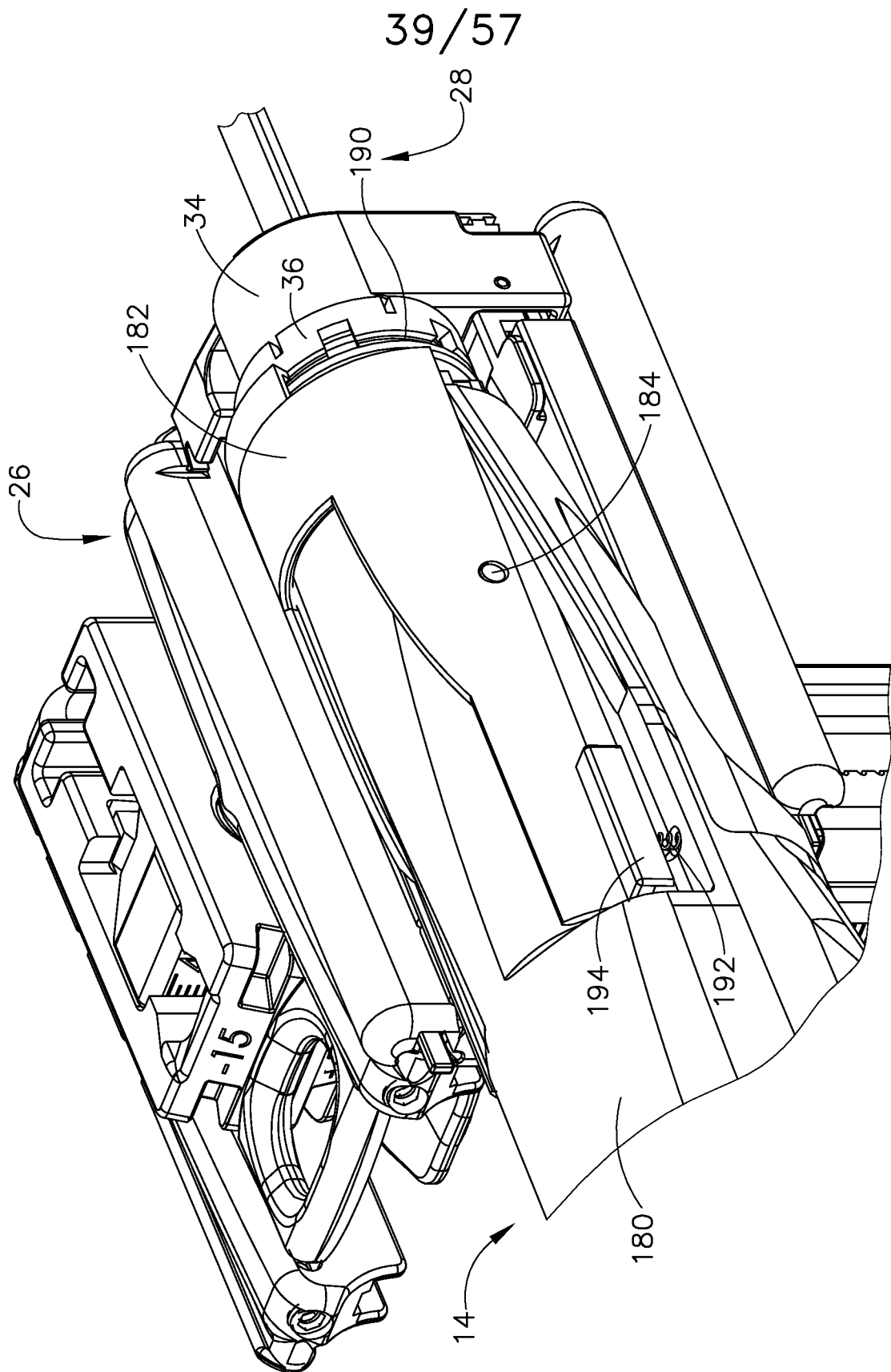

FIG. 39

40/57

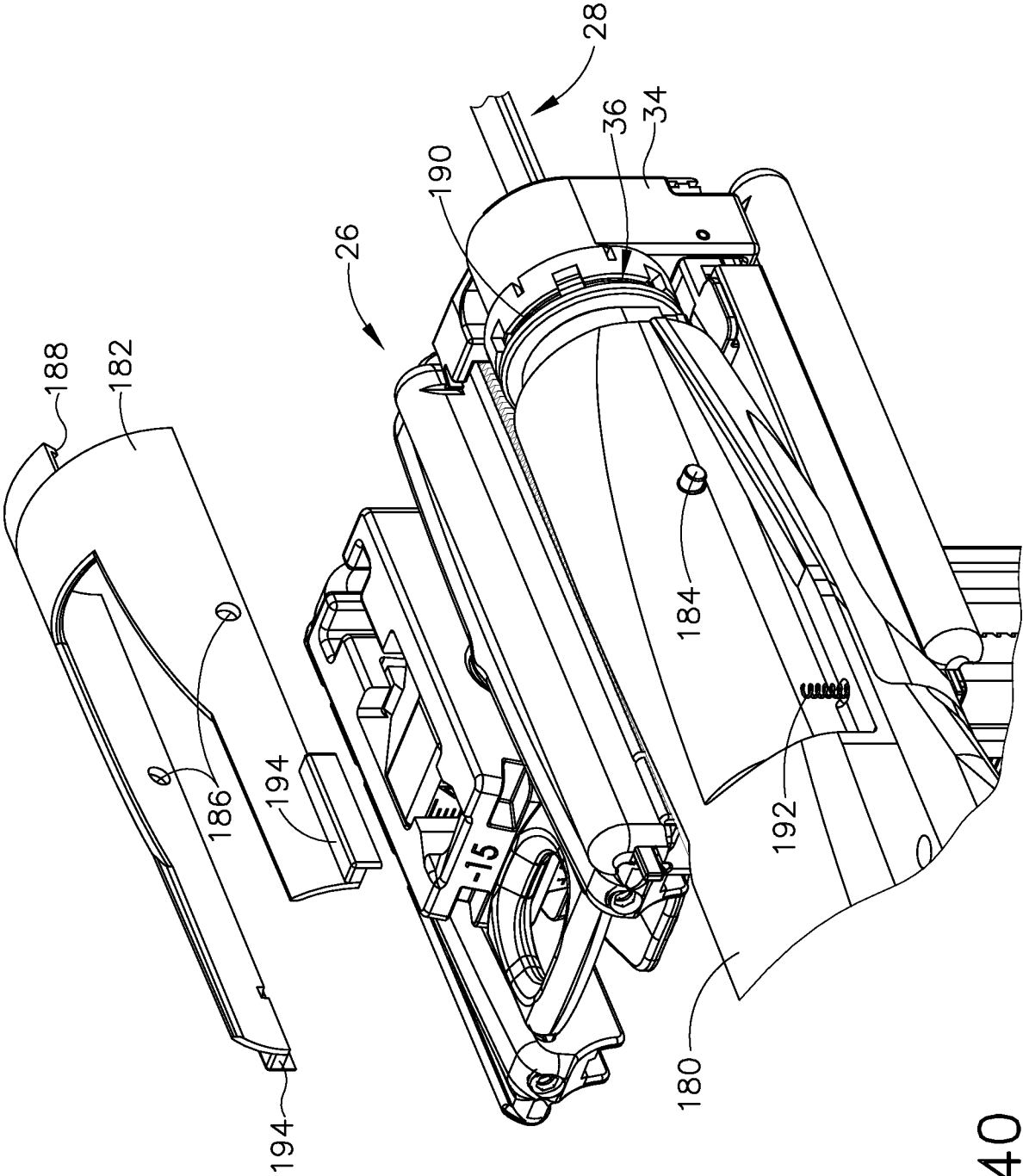

FIG. 40

41/57

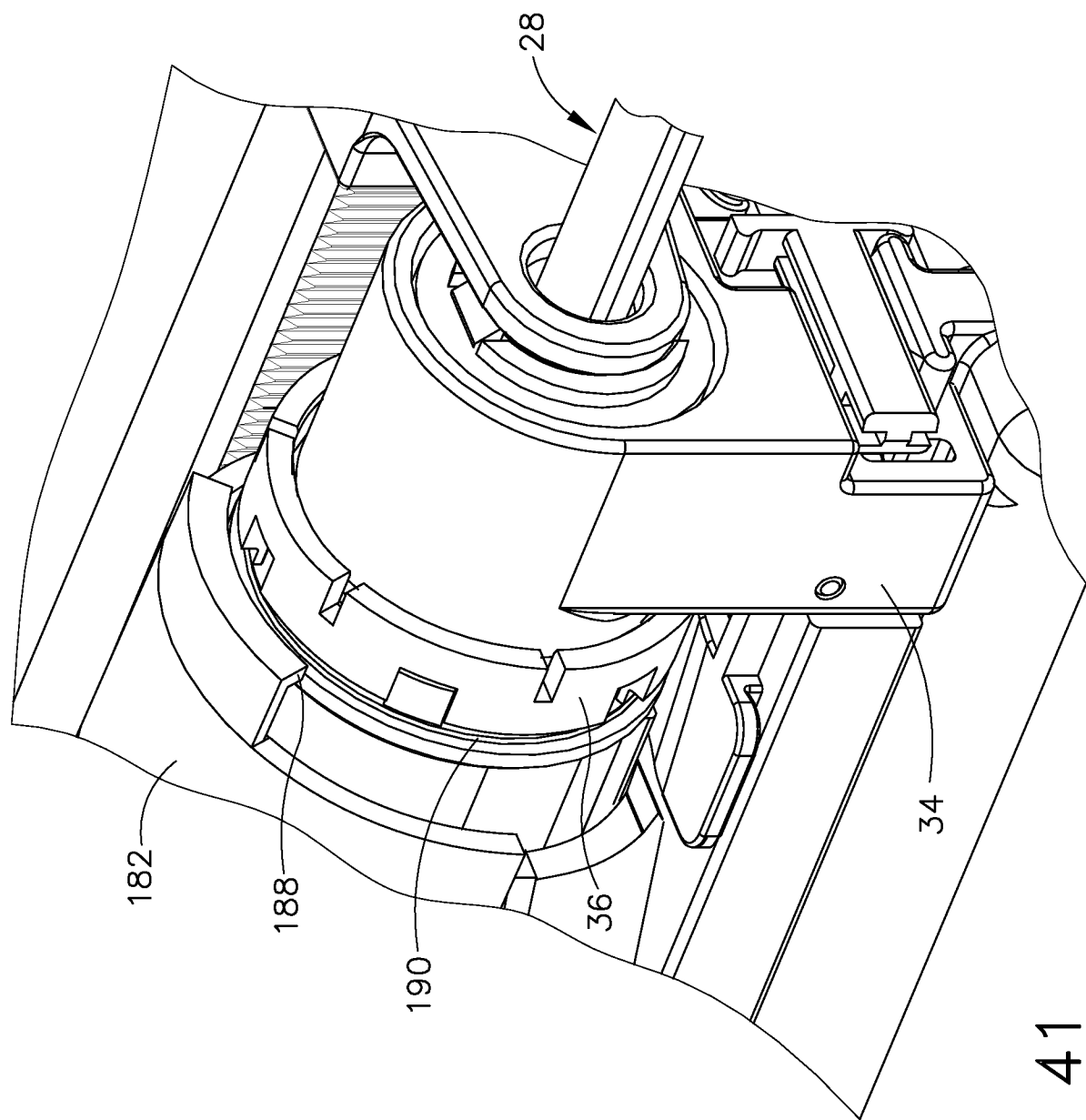

FIG. 41



42/57

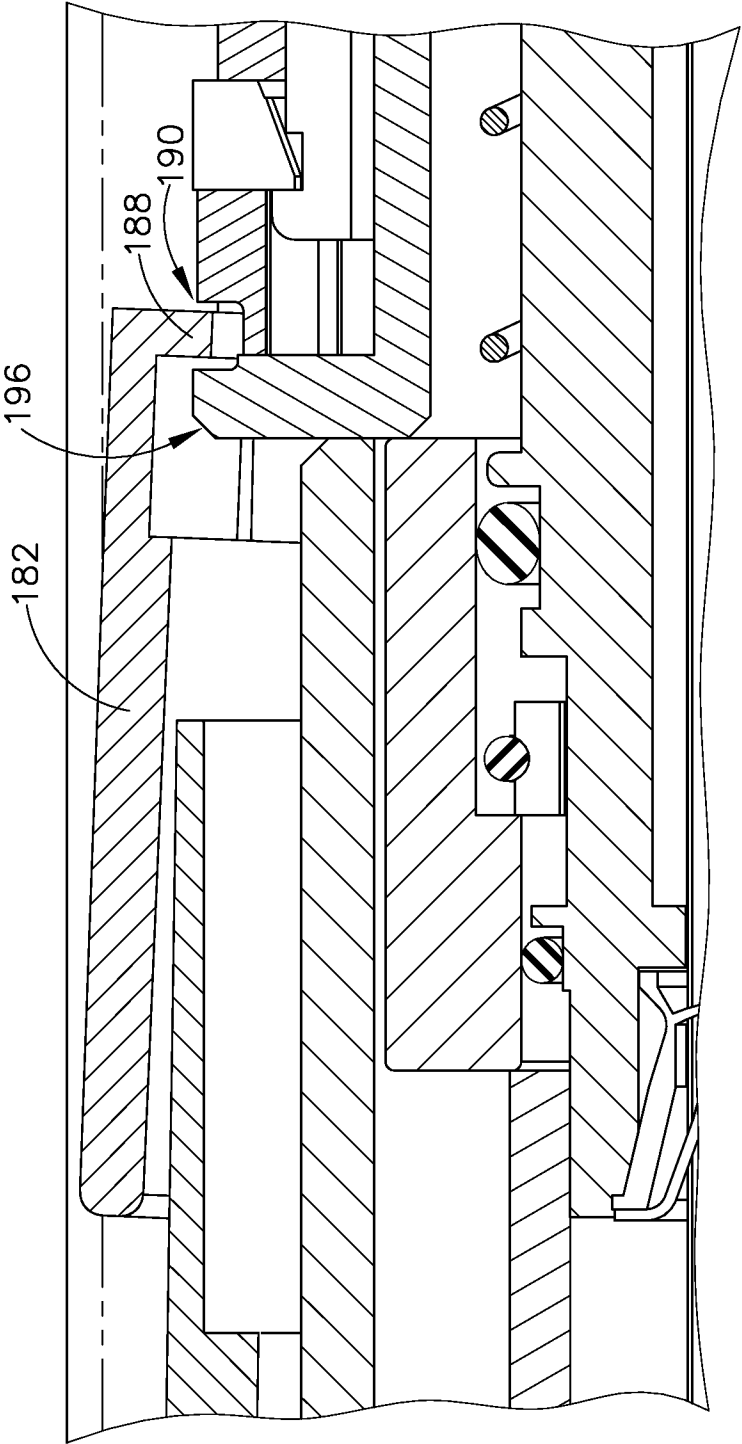

FIG. 42

43/57

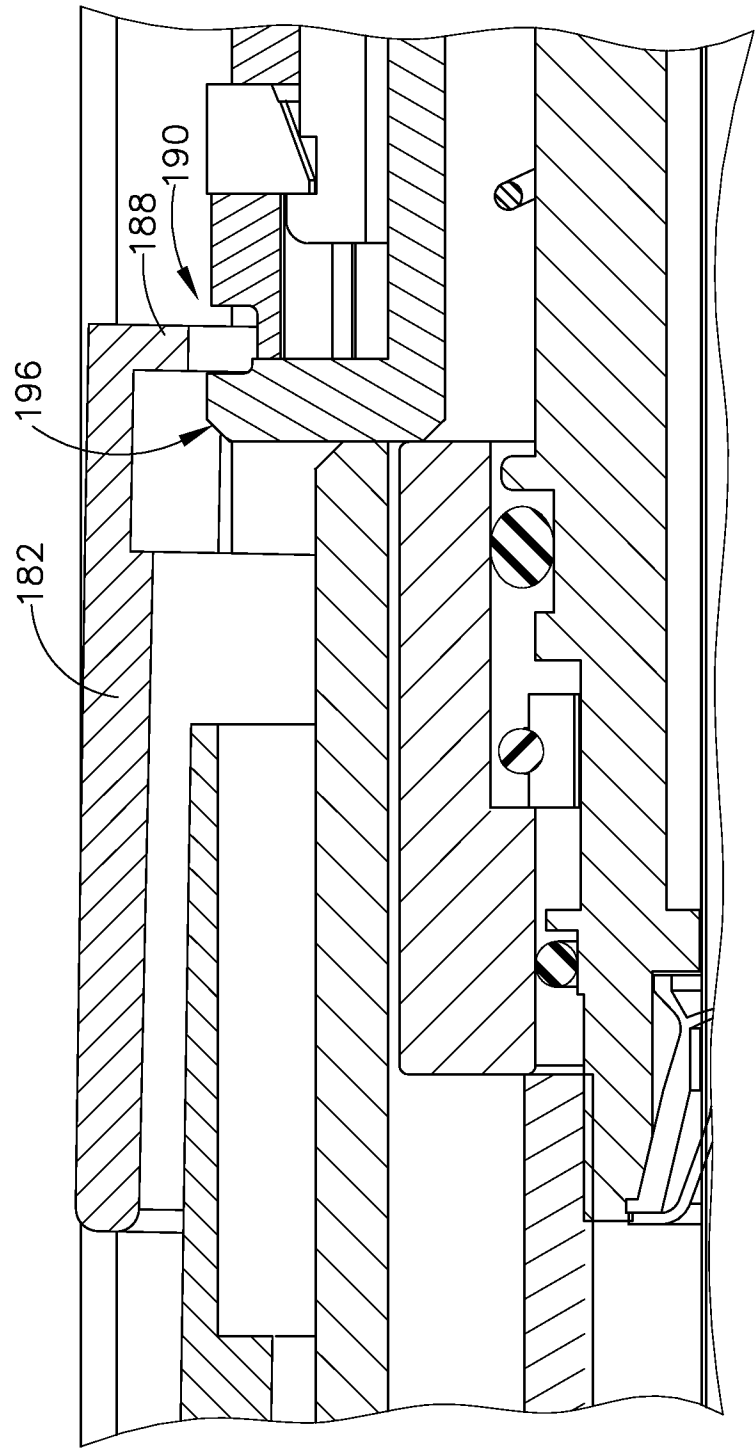

FIG. 43

44/57

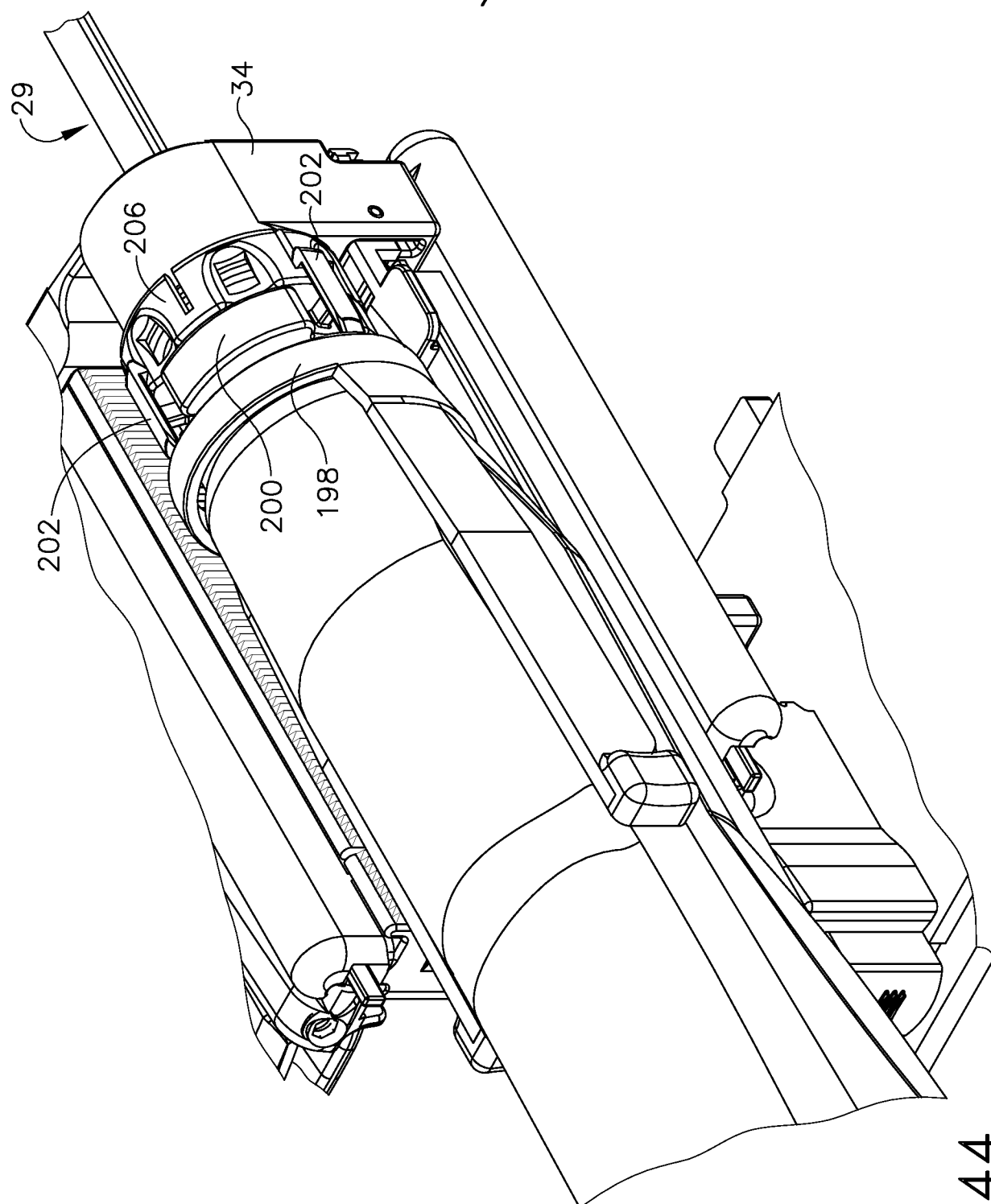

FIG. 44

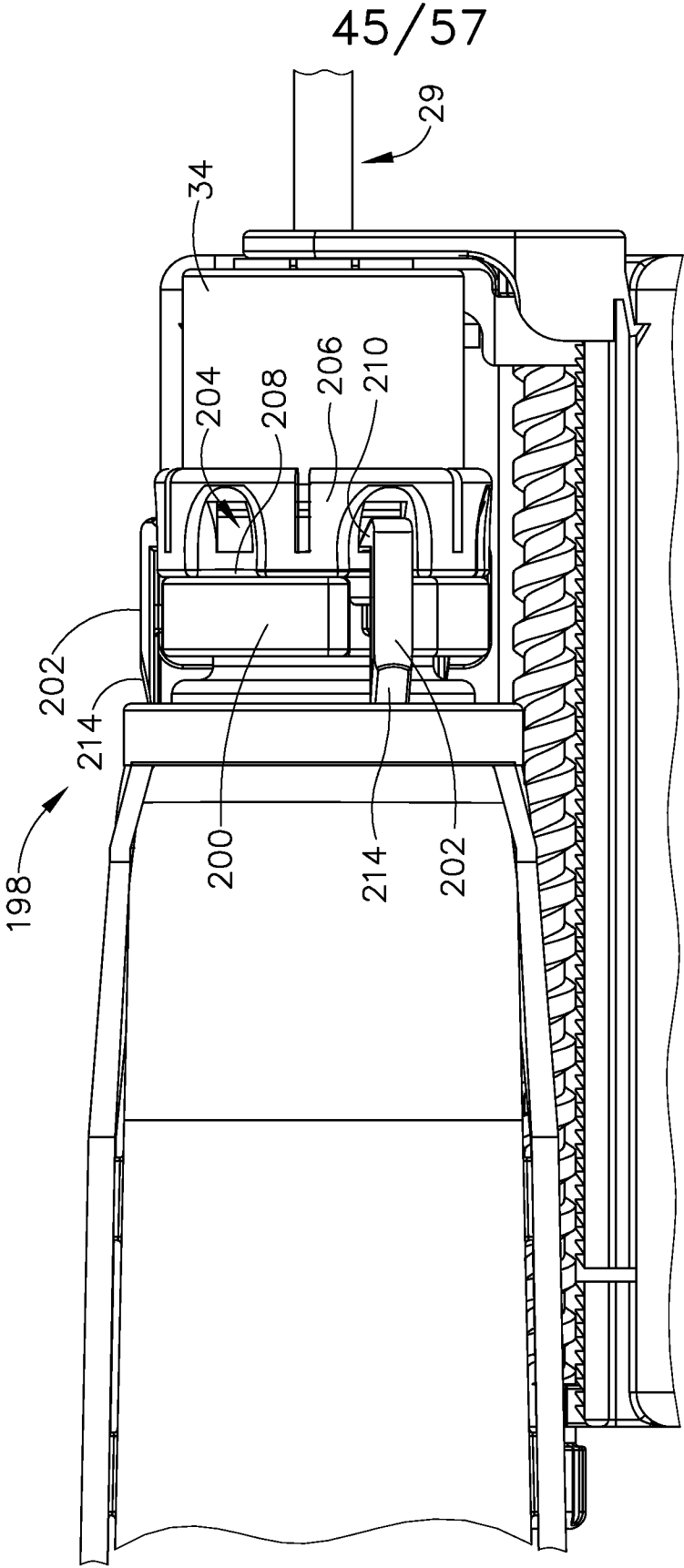

FIG. 45

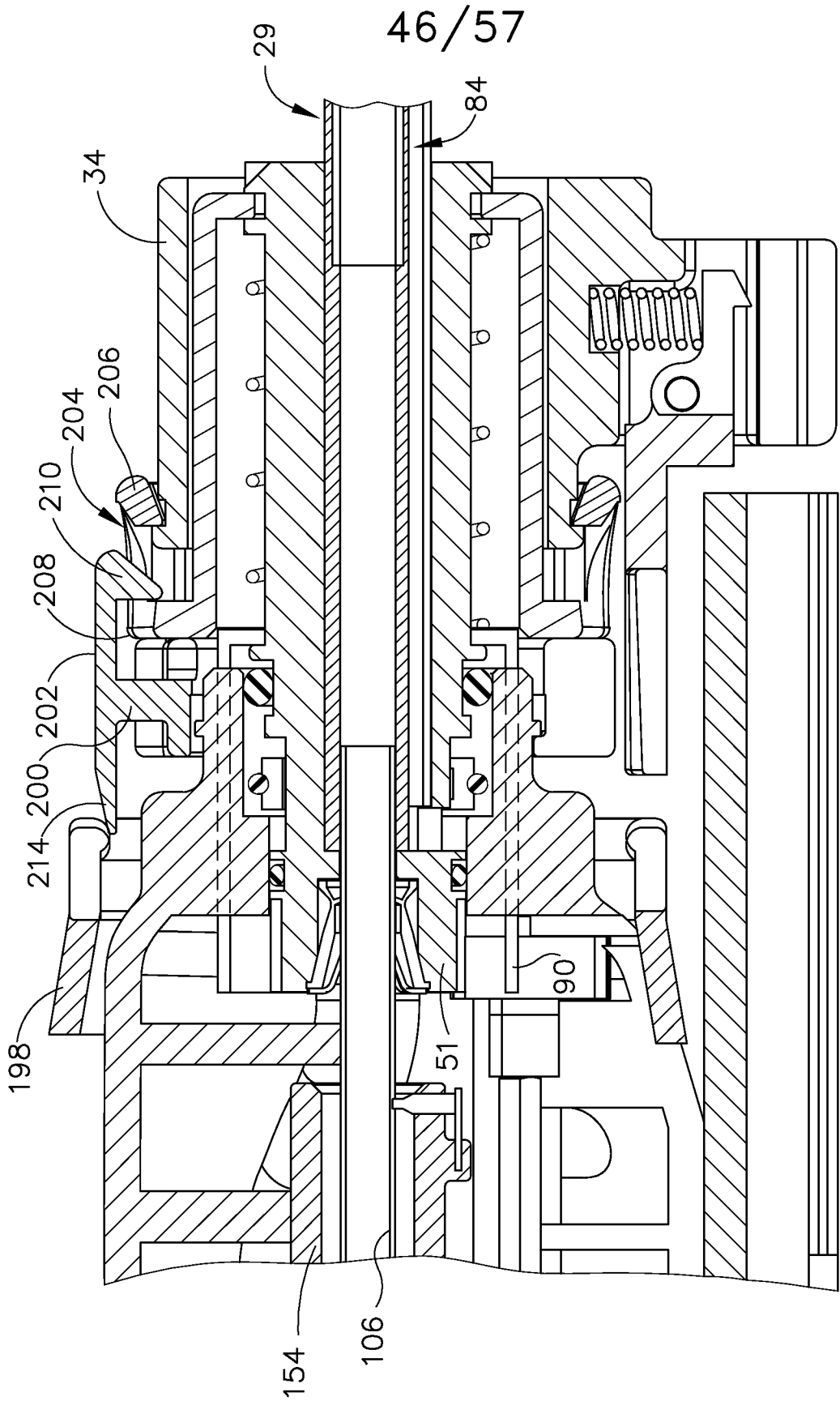

FIG. 46

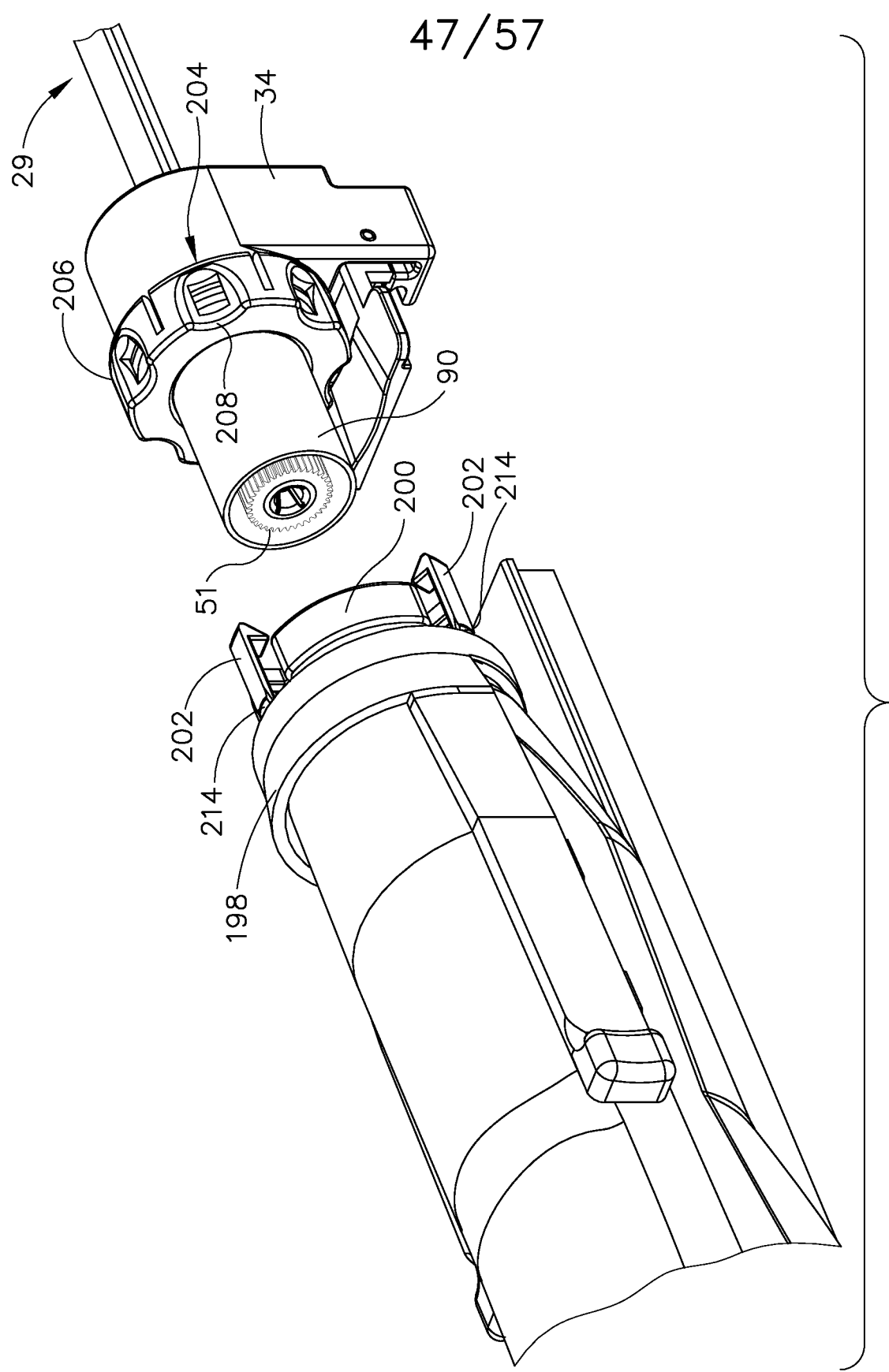

FIG. 47

48/57

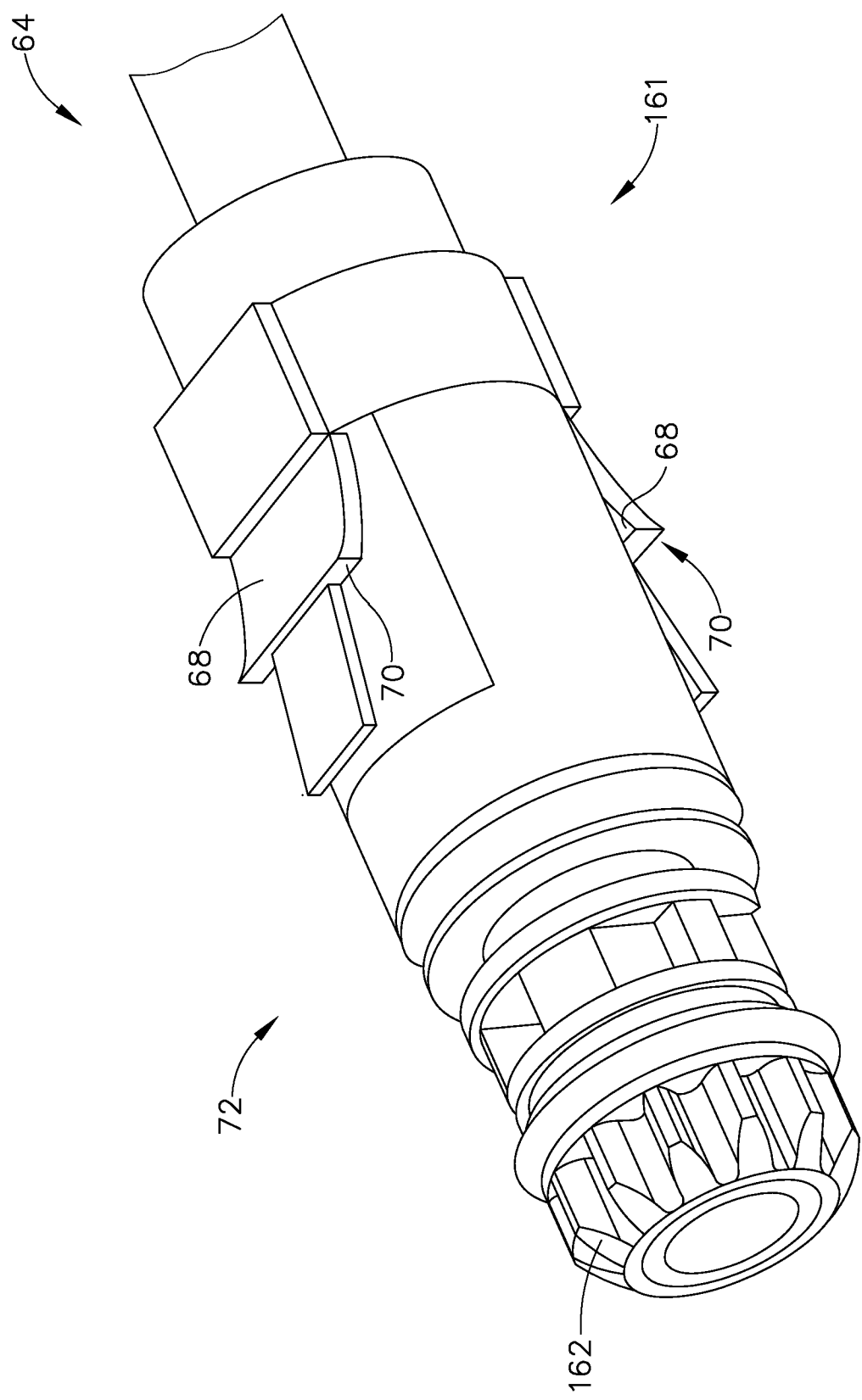

FIG. 48

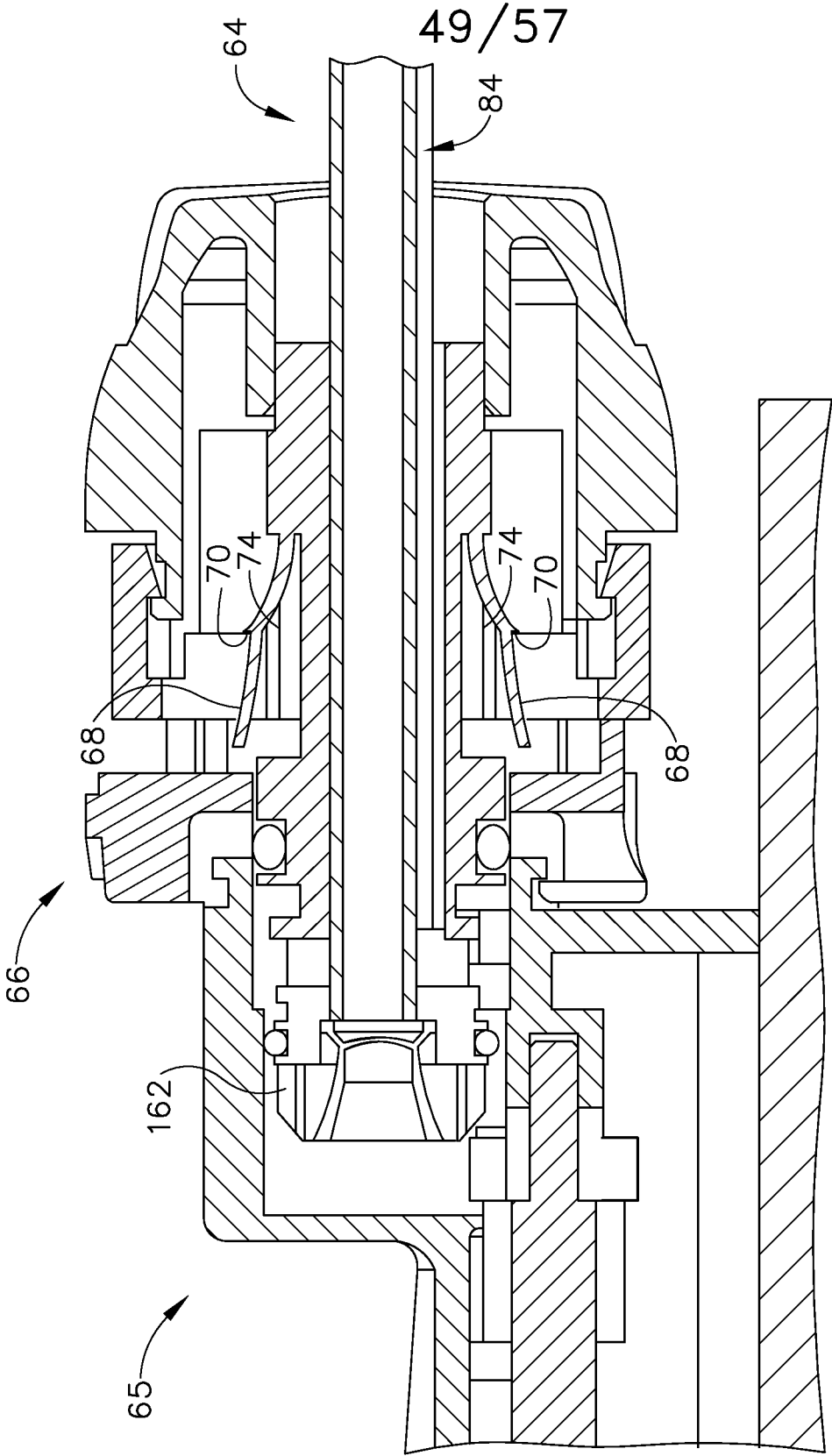

FIG. 49



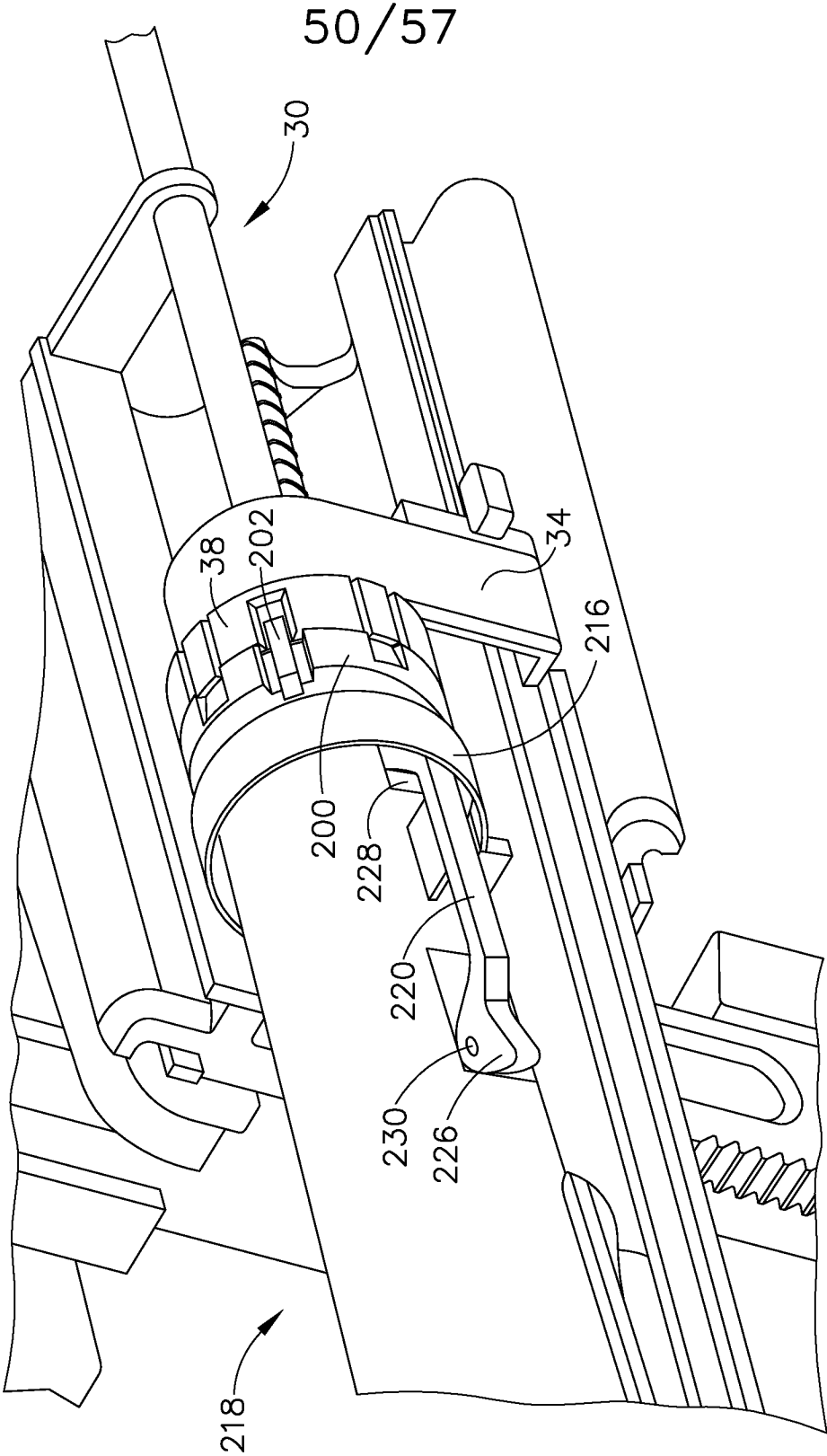

FIG. 50

51/57

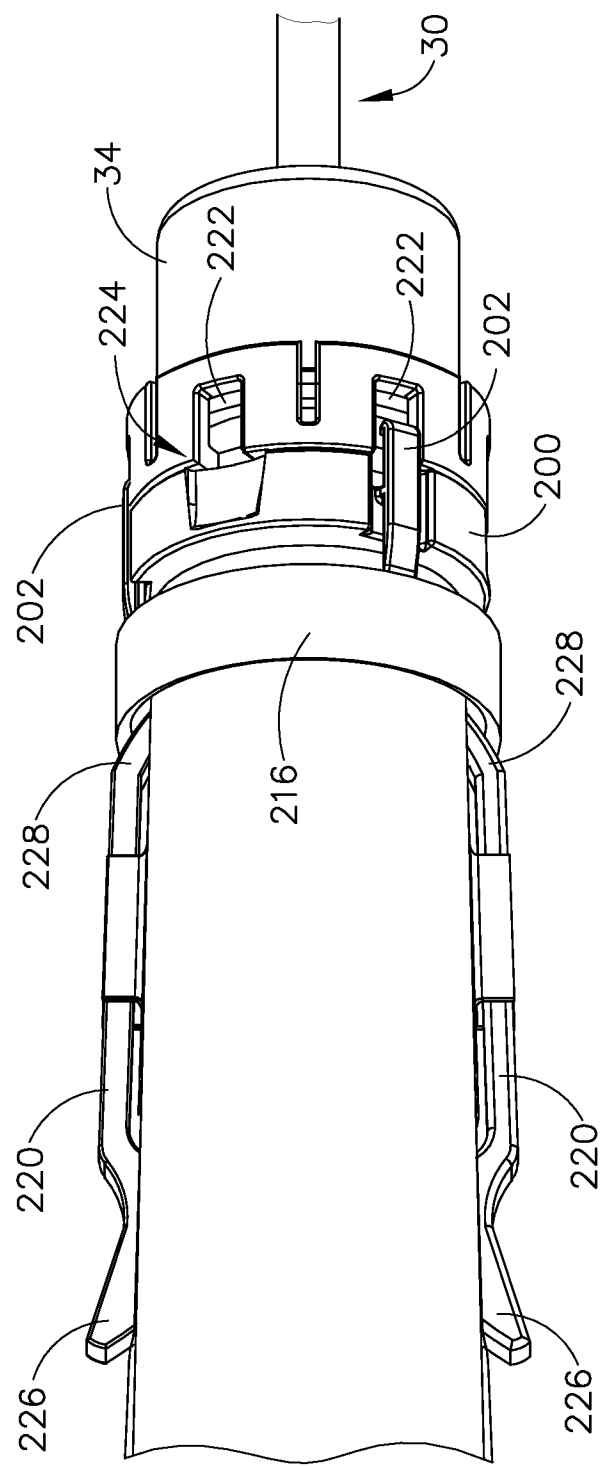

FIG. 51

52/57

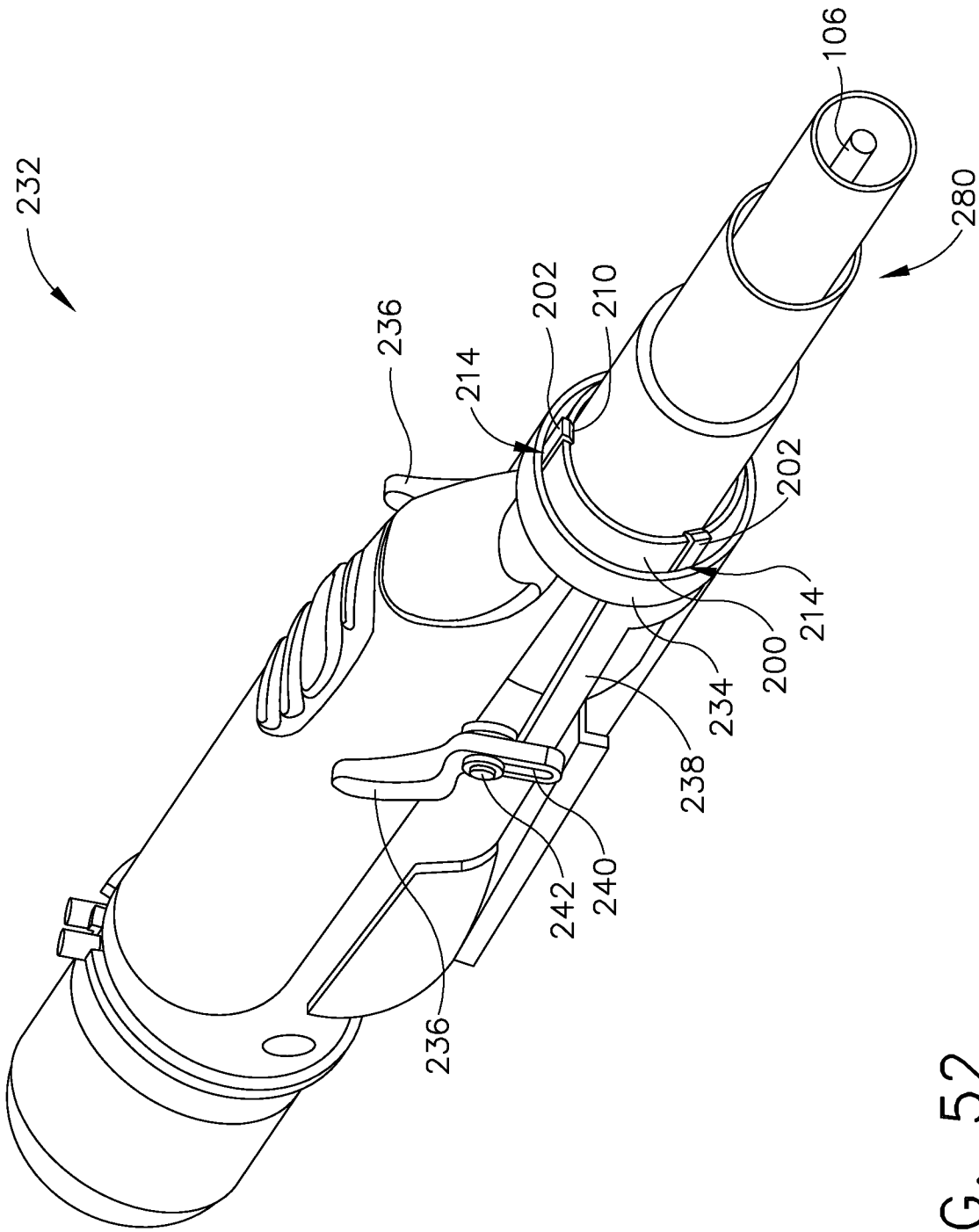
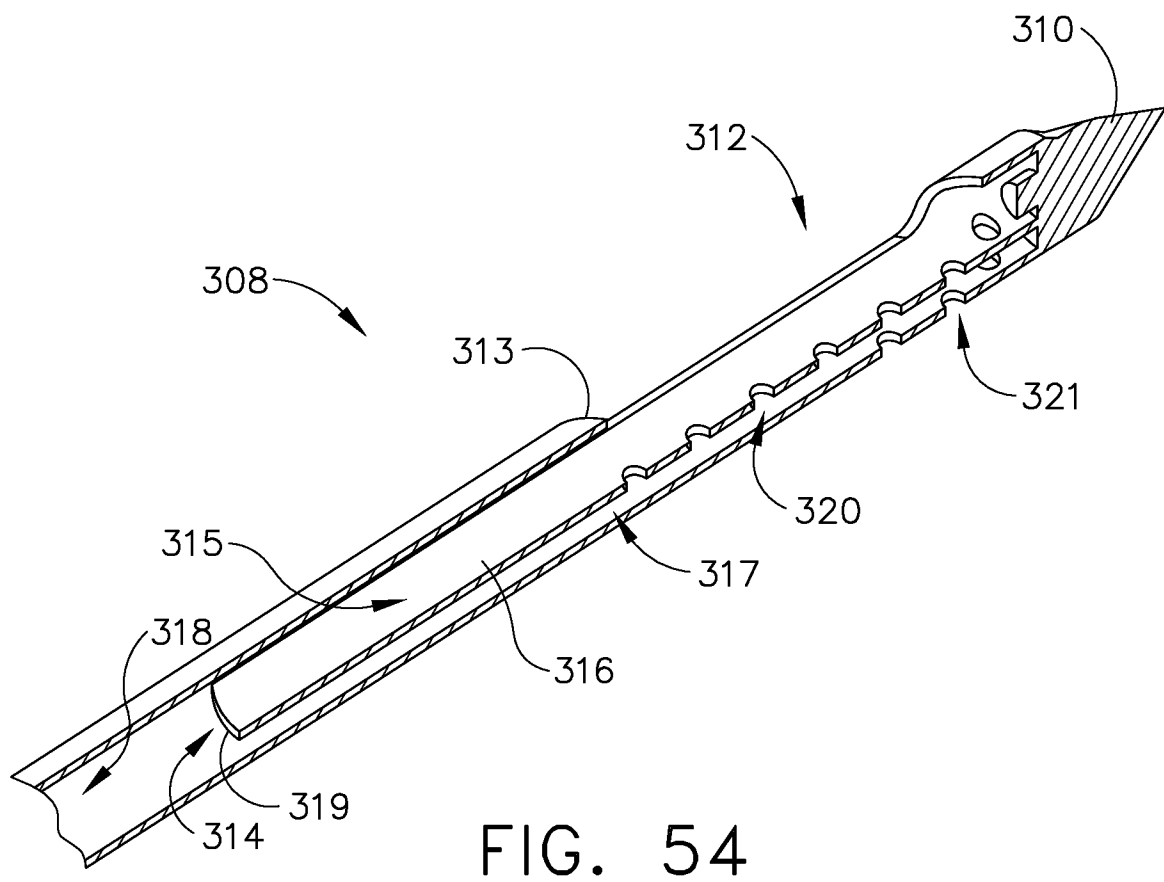
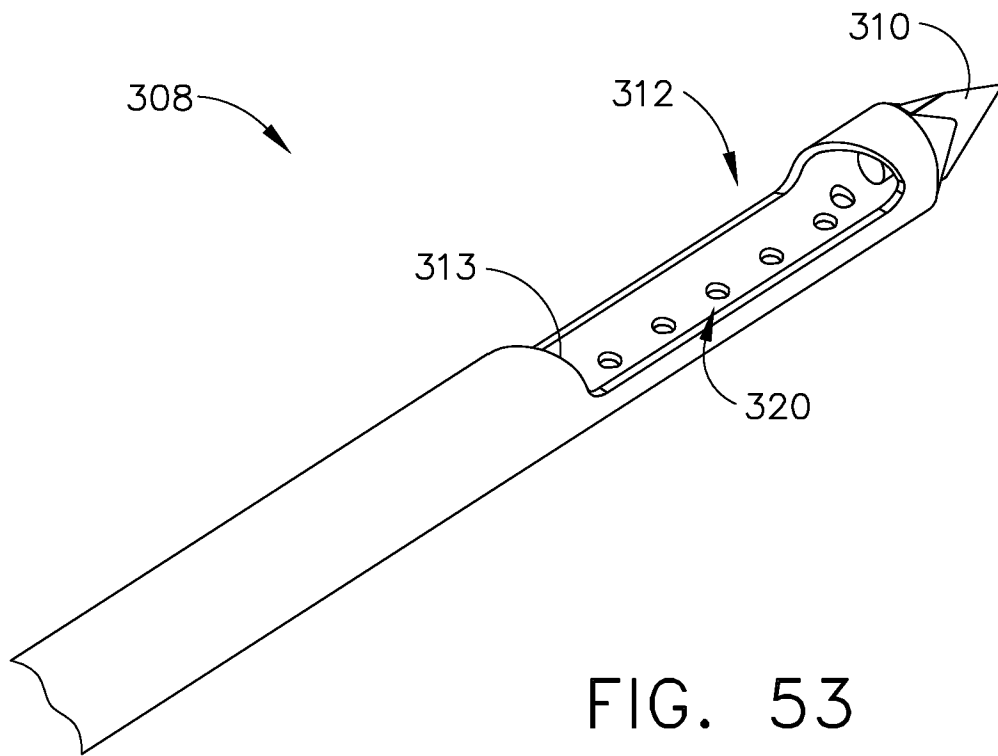
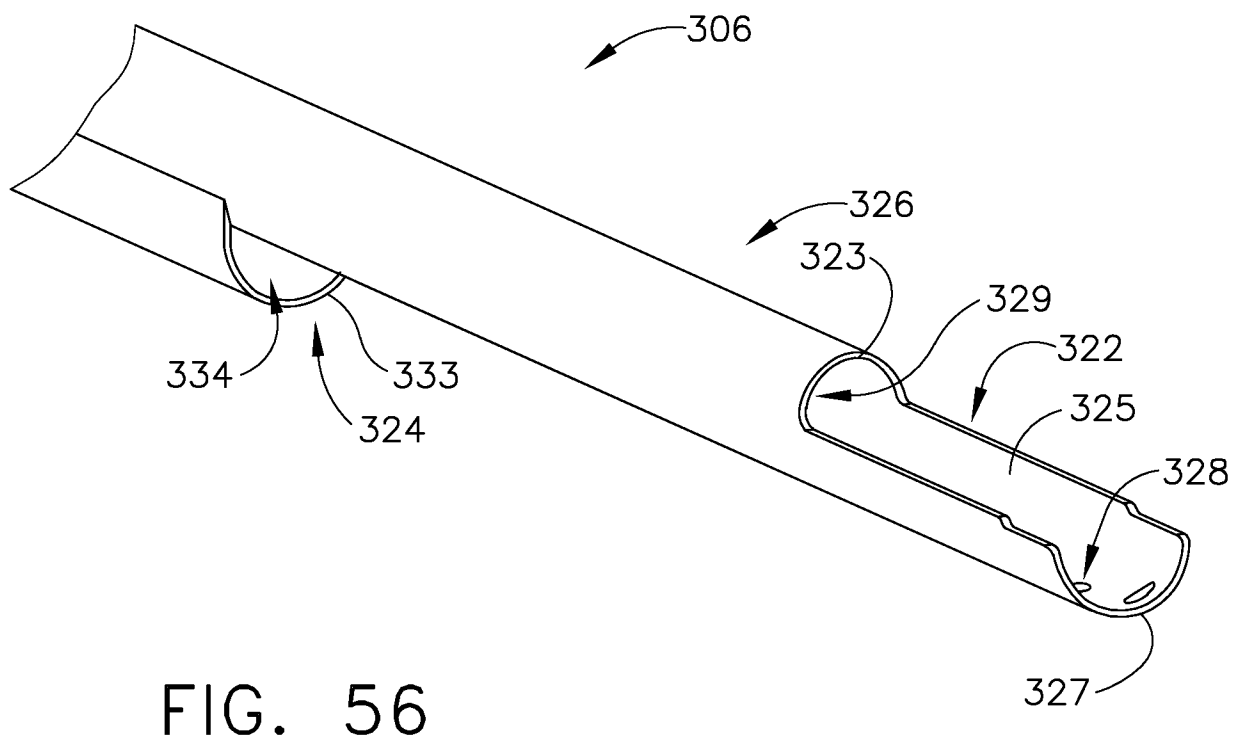
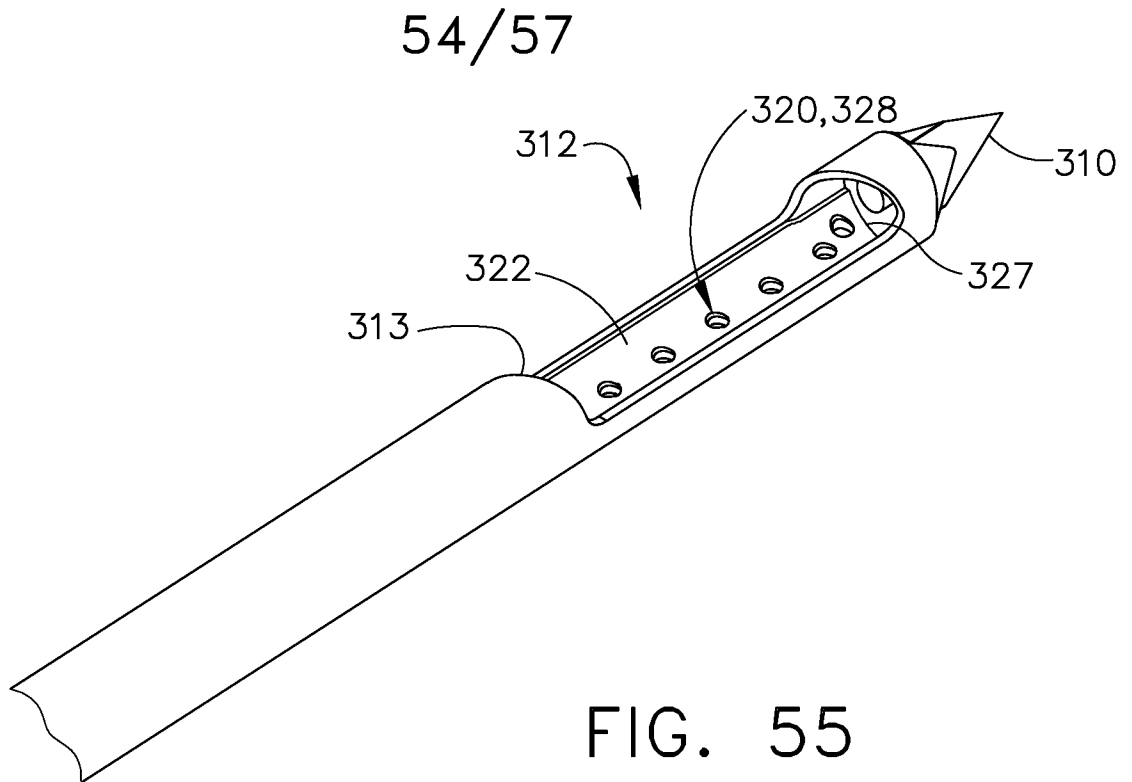

FIG. 52

53/57





55/57

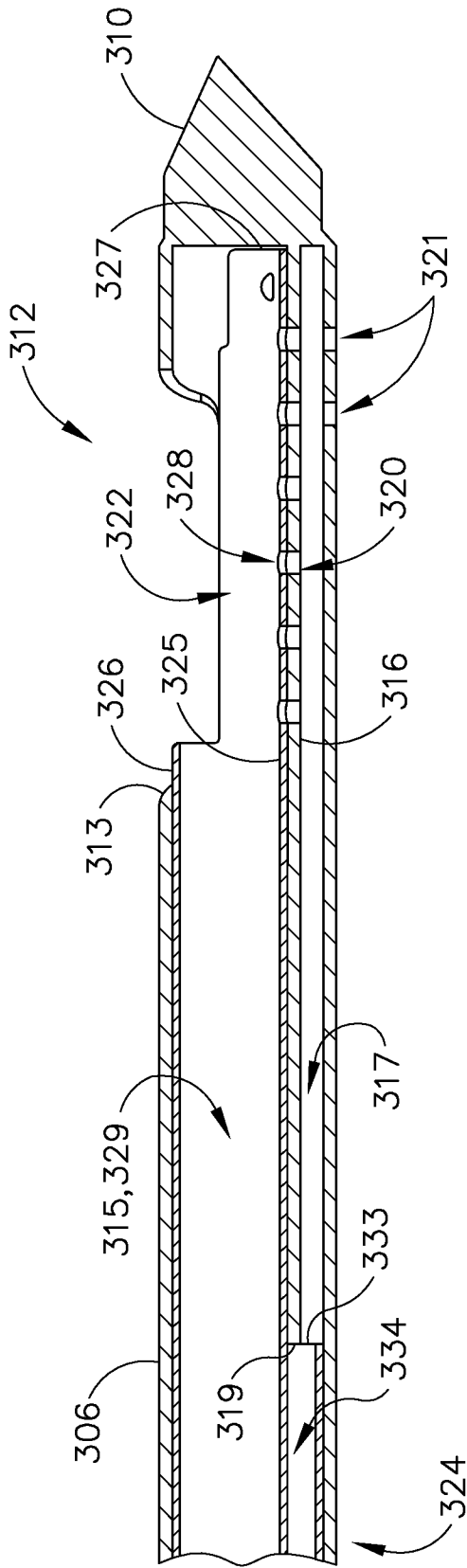

FIG. 57

56/57

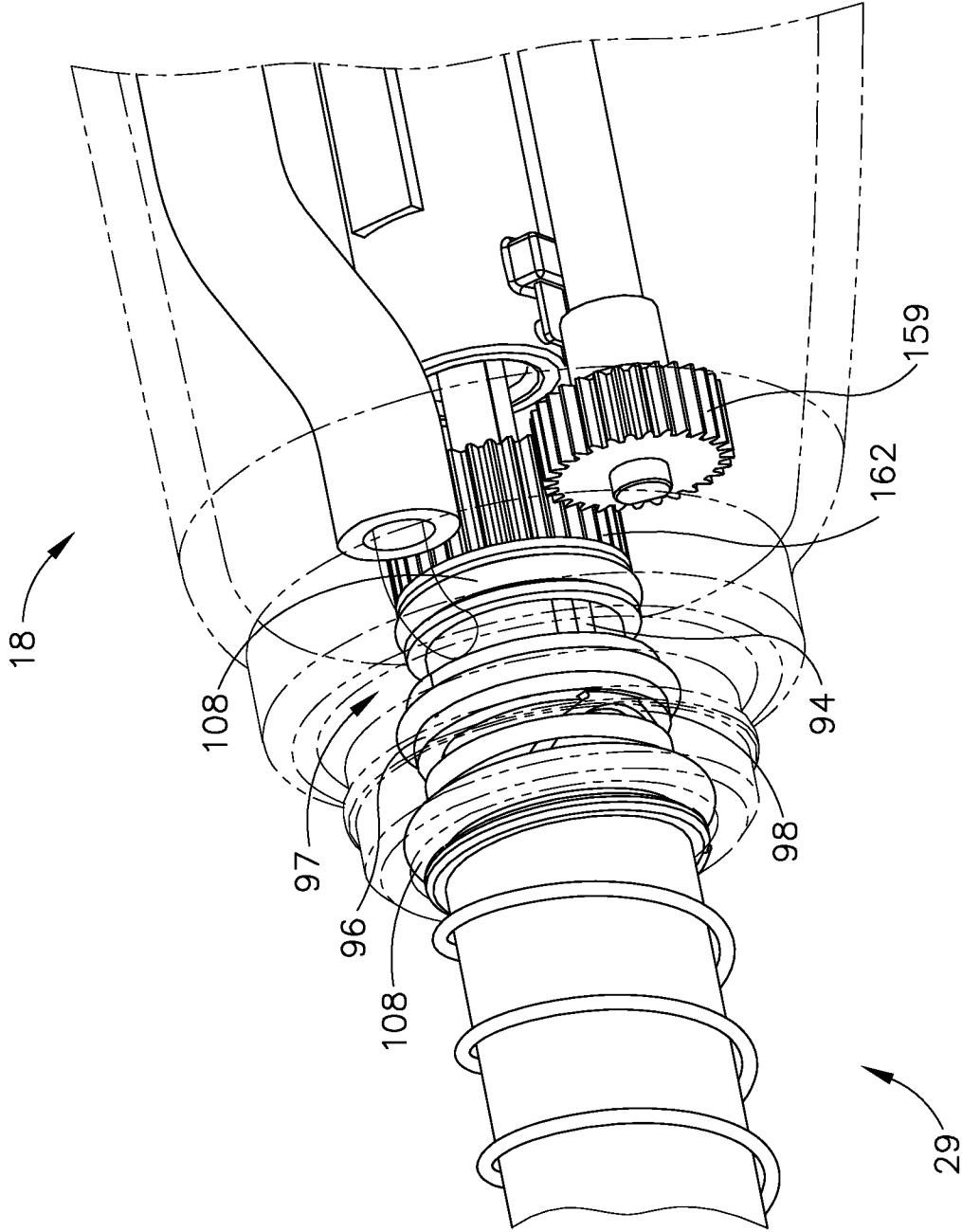

FIG. 58

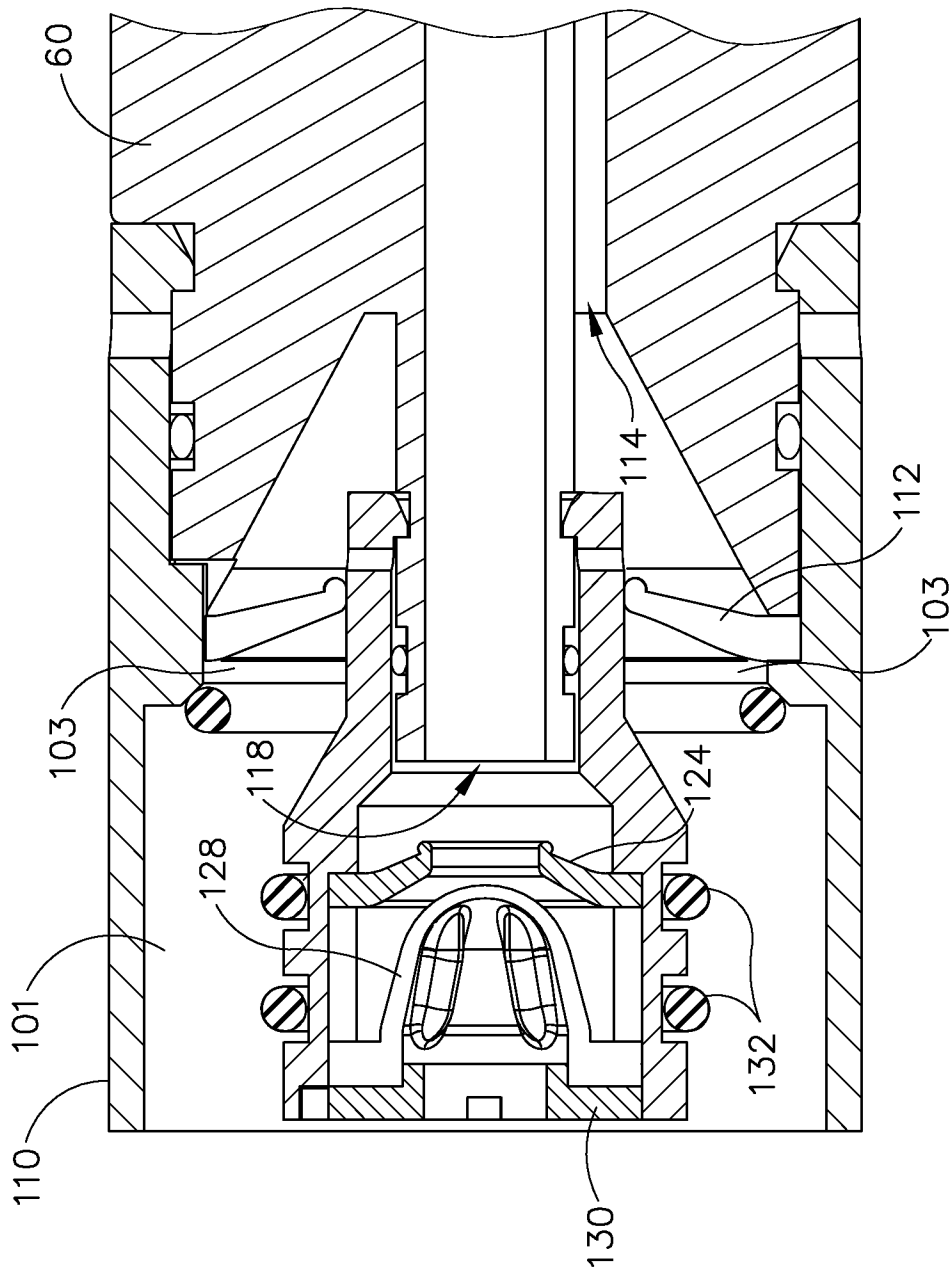

FIG. 59



# INTERNATIONAL SEARCH REPORT

International application No  
PCT/US2009/067245

## A. CLASSIFICATION OF SUBJECT MATTER

INV. A61B10/02

ADD. A61B17/00

A61B17/32

A61B19/00

A61B17/29

According to International Patent Classification (IPC) or to both national classification and IPC

## B. FIELDS SEARCHED

Minimum documentation searched (classification system followed by classification symbols)

A61B

Documentation searched other than minimum documentation to the extent that such documents are included in the fields searched

Electronic data base consulted during the international search (name of data base and, where practical, search terms used)

EP0-Internal

## C. DOCUMENTS CONSIDERED TO BE RELEVANT

Category*	Citation of document, with indication, where appropriate, of the relevant passages	Relevant to claim No.
A	US 2003/199785 A1 (HIBNER JOHN A [US] ET AL) 23 October 2003 (2003-10-23) cited in the application paragraph [0053]; figure 3 paragraph [0055] - paragraph [0057]; figure 4 paragraph [0060] - paragraph [0062]; figure 5	1-20
A	US 2004/171989 A1 (HORNER SHAWN K [US] ET AL) 2 September 2004 (2004-09-02) paragraph [0085] - paragraph [0087]; figures 1-4 paragraph [0107]; figure 33	1-8, 18-20
A	DE 20 2008 004651 U1 (BIP BIOMEDIZINISCHE INSTR UND [DE]) 3 July 2008 (2008-07-03) paragraph [0031]; figure 7	1-8, 18-20
	----- -/-- -----	

☒ Further documents are listed in the continuation of Box C.

☒ See patent family annex.

\* Special categories of cited documents:

"A" document defining the general state of the art which is not considered to be of particular relevance

"E" earlier document but published on or after the international filing date

"L" document which may throw doubts on priority claim(s) or which is cited to establish the publication date of another citation or other special reason (as specified)

"O" document referring to an oral disclosure, use, exhibition or other means

"P" document published prior to the international filing date but later than the priority date claimed

"T" later document published after the international filing date or priority date and not in conflict with the application but cited to understand the principle or theory underlying the invention

"X" document of particular relevance; the claimed invention cannot be considered novel or cannot be considered to involve an inventive step when the document is taken alone

"Y" document of particular relevance; the claimed invention cannot be considered to involve an inventive step when the document is combined with one or more other such documents, such combination being obvious to a person skilled in the art.

"&" document member of the same patent family

Date of the actual completion of the international search

19 May 2010

Date of mailing of the international search report

31/05/2010

Name and mailing address of the ISA/

European Patent Office, P.B. 5818 Patentlaan 2  
NL - 2280 HV Rijswijk  
Tel. (+31-70) 340-2040,  
Fax: (+31-70) 340-3016

Authorized officer

Øen, Petter

## INTERNATIONAL SEARCH REPORT

International application No  
PCT/US2009/067245

C(Continuation). DOCUMENTS CONSIDERED TO BE RELEVANT		
Category*	Citation of document, with indication, where appropriate, of the relevant passages	Relevant to claim No.
A	US 2006/200042 A1 (WEIKEL ROBERT F JR [US] ET AL WEIKEL JR ROBERT F [US] ET AL) 7 September 2006 (2006-09-07) paragraph [0068] - paragraph [0071]; figures 5-11 -----	1-8, 18-20
A	US 2006/129063 A1 (THOMPSON BENNIE [US] ET AL) 15 June 2006 (2006-06-15) paragraph [0057] - paragraph [0058]; figures 5-7 paragraph [0065] - paragraph [0066]; figures 8,9 paragraph [0074] - paragraph [0076]; figures 14A-C paragraph [0082]; figures 21,22 -----	9-18
A	US 2008/281226 A1 (PETERS STEPHEN F [US]) 13 November 2008 (2008-11-13) paragraph [0148] - paragraph [0166]; figures 13-23 -----	9-18

## INTERNATIONAL SEARCH REPORT

International application No.  
PCT/US2009/067245

### Box No. II Observations where certain claims were found unsearchable (Continuation of item 2 of first sheet)

This international search report has not been established in respect of certain claims under Article 17(2)(a) for the following reasons:

1. ☐ Claims Nos.:  
because they relate to subject matter not required to be searched by this Authority, namely:
2. ☐ Claims Nos.:  
because they relate to parts of the international application that do not comply with the prescribed requirements to such an extent that no meaningful international search can be carried out, specifically:
3. ☐ Claims Nos.:  
because they are dependent claims and are not drafted in accordance with the second and third sentences of Rule 6.4(a).

### Box No. III Observations where unity of invention is lacking (Continuation of item 3 of first sheet)

This International Searching Authority found multiple inventions in this international application, as follows:

see additional sheet

1. ☒ As all required additional search fees were timely paid by the applicant, this international search report covers all searchable claims.
2. ☐ As all searchable claims could be searched without effort justifying an additional fees, this Authority did not invite payment of additional fees.
3. ☐ As only some of the required additional search fees were timely paid by the applicant, this international search report covers only those claims for which fees were paid, specifically claims Nos.:
4. ☐ No required additional search fees were timely paid by the applicant. Consequently, this international search report is restricted to the invention first mentioned in the claims; it is covered by claims Nos.:

#### Remark on Protest

- ☐ The additional search fees were accompanied by the applicant's protest and, where applicable, the payment of a protest fee.
- ☐ The additional search fees were accompanied by the applicant's protest but the applicable protest fee was not paid within the time limit specified in the invitation.
- ☒ No protest accompanied the payment of additional search fees.

FURTHER INFORMATION CONTINUED FROM PCT/ISA/ 210

This International Searching Authority found multiple (groups of) inventions in this international application, as follows:

1. claims: 1-8, 19, 20(completely); 18(partially)

A biopsy probe for use with a detachable needle comprising a body, a hollow cutter tube rotatable and translatable relative to the body and a cover translatable relative to the body.

---

2. claims: 9-17(completely); 18(partially)

A biopsy probe for use with a detachable needle comprising a body, a hollow cutter tube rotatable and translatable relative to the body, a drive member comprising a groove, a support member engaged with the groove and 3 rotation members.

---

# INTERNATIONAL SEARCH REPORT

Information on patent family members

International application No

PCT/US2009/067245

Patent document cited in search report	Publication date	Patent family member(s)	Publication date
US 2003199785 A1	23-10-2003	DE 60314678 T2 EP 1356773 A1 JP 4401676 B2 JP 2004033751 A	10-04-2008 29-10-2003 20-01-2010 05-02-2004
US 2004171989 A1	02-09-2004	NONE	
DE 202008004651 U1	03-07-2008	NONE	
US 2006200042 A1	07-09-2006	AU 2006200950 A1 BR PI0601016 A CA 2538400 A1 EP 1698283 A1 JP 2006239434 A MX PA06002510 A US 2006200041 A1	21-09-2006 07-11-2006 04-09-2006 06-09-2006 14-09-2006 14-09-2006 07-09-2006
US 2006129063 A1	15-06-2006	AU 2004216206 A1 AU 2008203364 A1 BR PI0407847 A CA 2517242 A1 EP 1603462 A2 JP 2006518654 T US 2009105609 A1 US 2004249307 A1 WO 2004075728 A2	10-09-2004 21-08-2008 14-02-2006 10-09-2004 14-12-2005 17-08-2006 23-04-2009 09-12-2004 10-09-2004
US 2008281226 A1	13-11-2008	NONE	