



Europäisches Patentamt
European Patent Office
Office européen des brevets



(11) **EP 0 896 397 B1**

(12) **EUROPEAN PATENT SPECIFICATION**

(45) Date of publication and mention
of the grant of the patent:
20.11.2002 Bulletin 2002/47

(51) Int Cl.7: **H01R 13/631**, H01R 13/74

(21) Application number: **98114895.0**

(22) Date of filing: **07.08.1998**

(54) **Connector coupling structure**

Verbindungsanordnung eines Verbinders

Structure de connexion pour connecteur

(84) Designated Contracting States:
DE FR GB

(30) Priority: **08.08.1997 JP 21508797**
08.08.1997 JP 21513997
08.08.1997 JP 21530497
08.08.1997 JP 21524997
08.08.1997 JP 21525097

(43) Date of publication of application:
10.02.1999 Bulletin 1999/06

(73) Proprietor: **Yazaki Corporation**
Minato-ku, Tokyo 108-0073 (JP)

(72) Inventors:
• **Norizuki, Teruhisa, c/o Yazaki Parts Co., Ltd.**
Haibara-gun, Shizuoka, 421-0407 (JP)
• **Kodama, Shinji, c/o Yazaki Parts Co., Ltd.**
Haibara-gun, Shizuoka, 421-0407 (JP)

(74) Representative: **HOFFMANN - EITLE**
Patent- und Rechtsanwälte
Arabellastrasse 4
81925 München (DE)

(56) References cited:
EP-A- 0 477 692 **US-A- 5 591 040**
US-A- 5 651 683

EP 0 896 397 B1

Note: Within nine months from the publication of the mention of the grant of the European patent, any person may give notice to the European Patent Office of opposition to the European patent granted. Notice of opposition shall be filed in a written reasoned statement. It shall not be deemed to have been filed until the opposition fee has been paid. (Art. 99(1) European Patent Convention).

Description**BACKGROUND OF THE INVENTION**Field of the Invention

[0001] This invention relates to a connector coupling structure which is used in, for example, vehicle doors and preferable for coupling female and male connectors having multiple poles with each other, or uncoupling them.

Description of the Relevant Art

[0002] In a vehicle door, a switch unit such as a power window switch unit is installed on a door trim by fitting a connector of wire harness placed on the door panel to a connector of switch unit to be installed on the door panel through a door trim.

[0003] A connector coupling structure having the features which are recited in the preamble of claim 1 is disclosed in US-A-5 651 683.

[0004] Fig. 1 is a diagram for explaining an installation procedure of a conventional connector for vehicle doors.

[0005] First, a wire harness 102 is placed on a door panel 101 and next waterproof sheet 103 is bonded to this door panel 101. A switch unit such as a power window switch unit is installed on a door trim 105 and a connector 107 of the switch unit 104 is fit to a connector 106 which is connected to an end of the wire harness 102 placed in the door panel 101 and finally the door trim 105 is installed on the door panel 101.

[0006] A connector coupling structure suitable for this kind of use has been disclosed in Japanese Patent Application Laid-Open Publication No. 9-55262.

[0007] FIGs. 2A to 2D are diagrams for explaining a conventional connector coupling structure.

[0008] In the conventional connector coupling structure, as shown in Fig. 2A, a female connector 205 provided on an electrical device 204 is fit to a male connector 201 which is inserted into an insertion hole 208a of a connector mounting plate 208 through a mounting opening 209a of an instrumental panel 209. This male connector 201 has a flexible engaging piece 202. Prior to fitting of the male connector 201, a protrusion 202a provided on the engaging piece 202 is engaged with a fitting hole 208a of the connector mounting plate 208. As shown in Figs. 2B, 2C, the female connector 205 is inserted through the mounting opening 209a of the instrumental panel 209 and fit to the male connector 201. As a result, when the female connector 205 is normally fit to the male connector 201, the engaging piece 202 deflects downward so that a hook portion 203 on a front end of the engaging piece 202 is embedded into a recess hole 206 of the female connector 205. When the electrical device 204 is further pressed from this condition, as shown in Fig. 2D, the male connector 201 is forced up to an assembly position, so that the female

connector 205 is locked within the mounting opening 209a of the instrumental panel 209 through a locking piece 204a of the electrical device 204.

[0009] According to the installation procedure of the conventional vehicle connectors, after the switch unit 104 is installed on the door trim 105, the connector 107 of the switch unit 104 is fit to the connector 106 connected to the end of the wire harness 102 placed in the door panel 101. Thus, the coupling of both the connectors 106, 107 is carried out by manual sensing method (the manual sensing work portion is indicated by symbol B in FIG. 1) so that work efficiency is poor. Further, because the connector 106 is located at an end of the long wire harness 102, when the door trim 105 is installed on the door panel 101 after the connector 107 of the switch unit 104 is fit to the connector connected to the end of the wire harness 102 placed in the door panel 101, catching of the wire harness 102 or the like occurs thereby leading to a connection failure of the wire harness 102, disconnection or the like.

[0010] In the above described conventional connector coupling structure, because there is formed a tapered face 202b on a rear portion of the protrusion 202a of the engaging piece 202 of the male connector 201, the male connector 201 is likely to retract on halfway of coupling of both the connectors 201, 205, so that it is difficult to install both the connectors 201, 205 at a normal position with both the connectors being coupled with each other completely. For example, if both the connectors 201, 205 are uncoupled for maintenance and inspection, the male connector 201 remains drooping behind the connector mounting plate 208, so that it is impossible to couple both the connectors 201, 205 with each other again when the maintenance and inspection is completed. If the wire harness connected to the male connector 201 is pulled for some reason after both the connectors 201, 205 are fit to each other, there is a fear that the connectors 201, 205 may be uncoupled because there is no locking means provided between both the connectors 201 and 205. Further, because both the connectors 201, 205 are fit to each other by only a holding force between a female terminal (not shown) of the male connector 201 and a male terminal 207 of the female connector 205, the fitting force between both the connectors 201 and 205 is insufficient so that it is weak against a vibration, thereby often producing looseness, abnormal noise and the like.

SUMMARY OF THE INVENTION

[0011] The present invention has been achieved with such points in view.

[0012] An object of the invention is to provide a connector coupling structure capable of preventing an occurrence of abnormal noise and excellent in anti-vibration performance.

[0013] Still another object of the present invention is to provide a connector coupling structure enabling the

coupling of female and male connectors to be carried out easily and accurately.

[0014] A further object of the present invention is to provide a connector coupling structure capable of preventing a slippage of both the connectors from the coupling state.

[0015] The invention provides a connector coupling structure having the features which are recited in claim 1. Preferred embodiments of the invention are indicated in the dependent claims.

[0016] According to the connector coupling structure, the coupling and uncoupling of both the connectors are carried out easily and accurately. Further, because the engaging means of the holder and the engaging means of one connector are disposed at the same position and the other connector contains the holding means and holding releasing means, the entire size of the connector can be reduced.

[0017] A preferable aspect of the present invention provides a connector coupling structure wherein an uncoupling face of the releasing means is a tapered face.

[0018] According to the connector coupling structure, the engagement between the engaging means of the holder and one connector can be released easily. Therefore, the other connector is released from one connector easily, so that the uncoupling of both the connectors for maintenance and inspection and coupling thereof again can be carried out easily and accurately.

BRIEF DESCRIPTION OF THE ACCOMPANYING DRAWINGS

[0019] The above and further objects and novel features of the present invention will more fully appear from the following detailed description when the same is read in conjunction with the accompanying drawings, in which:

FIG. 1 is a disassembly perspective view of a conventional vehicle door;

FIG. 2 is a sectional view of conventional female and male connectors prior to coupling thereof;

FIG. 2A is a sectional view of the conventional female and male connectors at the time of the coupling thereof;

FIG. 2B is a sectional view of the conventional female and male connectors on halfway of the coupling thereof at a normal position;

FIG. 2C is a sectional view of the conventional female and male connectors when the coupling thereof is completed;

FIG. 3 is a perspective view showing a state prior to the coupling of the female and male connectors in a connector coupling structure according to an embodiment of the present invention;

FIG. 4 is a perspective view of a hood of the male connector of FIG. 3;

FIG. 5 is a sectional view showing a state prior to

the coupling of the connectors of FIG. 3;

FIG. 6 is a sectional view showing a state of the initial period of the coupling of the connectors of FIG. 3;

FIG. 7 is a sectional view showing a state on halfway of the coupling of the connectors of FIG. 3;

FIG. 8 is a sectional view showing a state in which the coupling of the connectors of FIG. 3 is completed;

FIG. 9 is a disassembly perspective view of the vehicle door to which the connector coupling structure of FIG. 3 is applied;

FIG. 10 is an explanatory view showing a state prior to the installation of the female and male connectors having the connector coupling structure applied to the vehicle door switch;

FIG. 11 is an explanatory view of the state in which the coupling of the connectors of FIG. 10 is completed;

FIG. 12 is an explanatory view showing a state in which the installation of the vehicle door switch is completed;

FIG. 13 is a perspective view showing a state prior to the coupling of the female and male connectors in a connector coupling structure according to another embodiment of the present invention;

FIG. 14 is a plan view showing a state prior to the coupling of the connectors of FIG. 13;

FIG. 15 is a side view showing a state prior to the coupling of the connectors of FIG. 13;

FIG. 16 is a lateral sectional view showing a state of the initial period of the coupling of the connectors of FIG. 13;

FIG. 17 is a lateral sectional view showing a state on halfway of the coupling of the connectors of FIG. 13;

FIG. 18 is a longitudinal sectional view showing a state of the initial period of the coupling of the connectors of FIG. 13;

FIG. 19 is a longitudinal sectional view showing a state in which the coupling of the connectors of FIG. 13 is completed; and

FIG. 20 is a longitudinal sectional view showing a state in which the installation of the connectors of FIG. 13 is completed.

DETAILED DESCRIPTION OF THE PREFERRED EMBODIMENTS

[0020] There will be detailed below the preferred embodiments of the present invention with reference to the accompanying drawings. Like members are designated by like reference characters.

[0021] Fig. 3 is a perspective view showing a state prior to coupling of a female connector and a male connector to be used in a connector coupling structure of the present invention. Fig. 5 is a sectional view showing a state prior to the coupling of the female connector and

male connector. Fig. 9 is a disassembly perspective view of a vehicle door employing such connector coupling structure. Fig. 10 is an explanatory diagram showing a state prior to installation of the female connector and male connector having the connector coupling structure employed in that vehicle door.

[0022] As shown in Figs. 3, 10, of the male connector 20 and female connector 30 both made of synthetic resin, the male connector (one connector of them) 20 is to be installed on a door panel (mounting base) 50 through a holder 10 made of synthetic resin such that it projects from the door panel 50. The female connector 30 (other connector) remains capable of being freely coupled with the male connector 20 projected from this holder 10. This female connector 30 is installed on a switch 41 of a switch unit 40 such as a power window switch unit or the like through a substrate (not shown). The switch unit 40 is to be installed on a switch mounting hole (switch mounting portion) 61 formed on a door trim (other mounting base) 60.

[0023] As shown in Figs. 3, 5, 6, the holder 10 comprises a cylindrical body 11 formed in the shape of a substantially rectangular cylinder with upper and lower walls 11a, 11b and left and right side walls 11c, 11d and a mounting bracket 12 formed integrally with the lower wall 11b of this cylindrical body so as to project therefrom. Each of the left side wall 11c and right side wall 11d has a pair of slits 13, 13 provided in the center thereof and a L-shaped flexible arm (engaging means) 14 is formed between the pair of the slits 13 and 13 so as to project therefrom. As shown in Fig. 6, a protrusion (engaging portion) 15 having a trapezoidal section is formed inside of a front end of each of the pair of the flexible arms (engaging means) 14, 14 so as to project therefrom. A rear portion of each protrusion 15 has a tapered face 15a.

[0024] As shown in Fig. 5, in the center of the front end of the inside faces of the upper wall 11a and lower wall 11b of the cylindrical body 11 of the holder 10 are formed a pair of stoppers 16, 16 for restricting an amount of projection of the male connector 20 forward integrally with both the walls such that they project therefrom. A clearance is provided on the entire circumference between the cylindrical body 11 of the holder 10 and the hood 22 of the male connector 20 which will be described later, so that the hood 22 of the male connector 20 is supported freely slidably within the cylindrical body 11 of the holder 10. That is, when the coupling of the male connector 20 and female connector 30 is completed, both the connectors 20, 30 are freely slidable downward of the door panel 50 with respect to the cylindrical body 11 of the holder 10 in the coupling completion condition.

[0025] As shown in Figs. 3, 5 to 8, the male connector 20 comprises a housing 21 containing a plurality of terminal accommodating chambers 21a for accommodating a female terminal (terminal) 27 and a hood 22 for covering this housing 21. A base portion 21b of this

housing 21 is installed in a base portion 22b of the hood 22 by pressure insertion such that it is centered by the base portion 22b of the hood 22. As shown in Figs. 3, 4, the hood 22 is formed in the shape of a substantially rectangular cylinder with the upper and lower walls and left and right side walls and acts to guide for the holder 10 and female connector 30. In the center of each of the left and right side walls of the substantially rectangular cylindrical hood 22 are formed a pair of slits 23, 23 and a flexible engaging piece (engaging means) 24 of a U-shape is formed integrally with each side wall between the pair of the slits 23 and 23 so that it is fit to and released from the protrusion 15 of each flexible arm 14 of the holder 10. The width of this flexible engaging piece 24 is set so as to be larger than the width of the protrusion 15 of each flexible arm 14 of the holder 10 and each of the flexible engaging pieces 24 is freely contactable with the left side wall 11c and right side wall 11d in the vicinity of each flexible arm 14 of the cylindrical body 11 of the holder 10.

[0026] When, as shown in Fig. 6, the protrusion 15 of each flexible arm 14 of the holder 10 engages with an engaging hole 25 of each flexible engaging piece 24 of the hood 22 of the male connector 20, the male connector 20 waits for the female connector 30 to be fit thereto while being projected in a predetermined length from the holder 10. That is, because the protrusion 15 of each flexible arm 14 of the holder 10 engages with the engaging hole 25 of each flexible engaging piece 24 of the hood 22 of the male connector 20, the retraction of the male connector 20 with respect to the holder 10 is restricted. When the male connector 20 is at this projected waiting position, both the connectors 20, 30 can be fit to or released from each other. As shown in Figs. 4, 5, in the center of a bottom side of each of the vertical walls of the hood 22 of the male connector 20 is formed a stopper receiving portion 26 integrally therewith such that they project therefrom. When the protrusion 15 of each flexible arm 14 of the holder 10 engages with the engaging hole 25 of each flexible engaging piece 24 of the hood 22 of the male connector 20, each stopper receiving portion 26 of the hood 22 of the male connector 20 engages with each stopper 16 of the cylindrical body 11 of the holder 10 so that the forward projection of the male connector 20 is restricted. As shown in Figs. 5 to 9, wire 28 constituting a wire harness W is connected by pressure welding or crimping to a rear end of each female terminal 27 of the housing 21 of the male connector 20.

[0027] As shown in Figs. 3, 6 to 8, the female connector 30 has a base portion 31 structured in the form of blocks including a plurality of terminal accommodating chambers 31a for accommodating male terminals (terminals) 37. Its front portion is a hood portion 32 of a rectangular cylinder which is formed integrally with the base portion 31 and in which respective male terminals 37 are exposed. When both the connectors 20, 30 are fit to each other, the hood portion 32 of the female connector 30 is inserted in between the housing 21 and hood 22

of the male connector 20 so that the terminals 27, 37 of both the connectors 20, 30 are electrically connected to each other. Further, in the center of the front side of the outer surface of each of both sides of the hood portion 32 of the female connector 30 is formed a protrusion 33 integrally therewith, which acts as a holding means for holding the engagement between the protrusion 15 of each flexible arm 14 of the holder 10 and the engaging hole 25 of each flexible engaging piece 24 of the male connector 20, and as a holding releasing means for releasing the engagement between the protrusion 15 of each flexible arm 14 of the holder 10 and the engaging hole 25 of each flexible engaging piece 24 of the male connector 20, when the coupling of both the connectors 20 and 30 is completed, or both the connectors are uncoupled from each other at the same time. This protrusion 33 is formed in the shape of a substantially triangle and a front side thereof is a tapered face (engaging face) 33a and a rear side thereof is also a tapered face (releasing face) 33b.

[0028] As shown in Figs. 6, 8 to 12, a switch unit 40 comprises a switch 41, the female connector 30 is fixed to this switch 41 through a substrate or the like (not shown) and leaf springs 42 (locking means) of V-shaped metal, each of which is fixed to a top side of each of both sides of the aforementioned switch 41 by screwing or the like, for locking the switch 41 mounted in a switch mounting hole 61 of the door trim (other mounting base) 60. As shown in Fig. 8, a mounting clearance t' between the switch 41 of the switch unit 40 and the switch mounting hole 61 of the door trim 60 is set so as to be smaller than a clearance t between the cylindrical body 11 of the holder 10 and hood 22 of the male connector 20 ($t > t'$). Further, as shown in Fig. 9, a waterproof sheet 51 is bonded to the door panel 50.

[0029] According to the connector coupling structure of this embodiment, as shown in Fig. 9, when the male connector 20 of the wire harness W placed on the door panel 50 is connected to the female connector 30 of the switch unit 40 to be mounted on the door panel 50 through a door trim 60, first a waterproof sheet 51 is stretched over the door panel 50 and then the wire harness W is placed over the waterproof sheet 51 on the door panel 50. Then, the door trim 60 is installed on the door panel 50 in which the wire harness is placed. Then, the female connector 30 of the switch unit 40 is installed in the switch mounting hole 61 of the door trim 60 and finally, the female connector 30 is fit to the male connector 20 connected to an end of the wire harness W.

[0030] In this case, as shown in Figs. 10 to 12, the male connector 20 of the wire harness W is installed on the door panel 50 through the holder 10 of the male connector 20 and the male connector 20 is kept in a waiting position such that it projects toward the switch mounting hole 61 of the door trim 60. When the switch unit 40 is installed in the switch mounting hole 61, the female connector 30 of the switch unit 40 is fit to the male connector 20 of the wire harness W. The coupling of both the con-

nectors 20 and 30 will be described with reference to Figs. 6 to 8. In the initial state of the coupling of the male connector 20 and female connector 30 as shown in Fig. 6, the projected waiting condition of the male connector 20 is held by the engagement between the protrusion 15 of each flexible arm 14 of the holder 10 and the engaging hole 25 of each flexible engaging piece 24 of the male connector 20. In the halfway process of the coupling of the male connector 20 and female connector 30 as shown in Fig. 7, each of the flexible engaging piece 24 of the male connector 20 is elastically deformed outward by a pressing force of each protrusion 33 of the female connector 30 so that the engagement between the protrusion 15 of each flexible arm 14 of the holder 10 and the engaging hole 25 of each flexible engaging piece 24 of the male connector 20 is securely maintained.

[0031] If the coupling of both the connectors 20 and 30 is completed as shown in Fig. 8, each protrusion 33 of the female connector 30 enters the engaging hole 25 of each flexible engaging piece 24 of the male connector 20. At this time, the tapered face 33a of each protrusion 33 of the female connector 30 presses the protrusion 15 of each flexible arm 14 of the holder 10 outward so that each of the flexible arms 14 is elastically deformed outward. As a result, the engagement between the protrusion 15 of each flexible arm 14 of the holder 10 and the engaging hole 25 of each flexible engaging piece 24 of the male connector 20 is released, so that both the connectors 20, 30 coupled with each other slide together downward in the holder 10.

[0032] If this slide is completed, the switch 41 installed in the switch mounting hole 61 of the door trim 60 is locked by an elastic urging force of the leaf spring 42 as shown in Fig. 8, so that the installation of the switch unit 40 to the door panel 50 is completed.

[0033] At this time, both the connectors 20, 30 coupled with each other are locked by the engagement between the engaging hole 25 of each flexible engaging piece 24 of the male connector 20 and each protrusion 33 of the female connector 30. Further, each flexible engaging piece 24 of the male connector 20 is freely contactable with the left side wall 11c and right side wall 11d and the width of each flexible engaging piece 24 of the male connector 20 is set so as to be larger than the width of the protrusion 15 of the flexible arm 14 of the holder 10. Therefore, even if the wire harness connected to the mate connector 20 is pulled for some reason after both the connectors 20, 30 are coupled with each other, the coupling of the connectors 20, 30 is never lost.

[0034] If the switch 41 of the switch unit 40 is pulled upward as shown in Fig. 7 when both the connectors 20, 30 are released from the coupling condition thereof shown in Fig. 8 for maintenance and inspection, the tapered face 33b of each protrusion 33 of the female connector 30 presses the protrusion 15 of each flexible arm 14 of the holder 10 outward so that each flexible arm 14 is deflected outward. As a result, each flexible engaging

piece 24 of the male connector 20 is exposed from the holder 10, so that the protrusion 15 of each flexible arm 14 of the holder 10 engages with the engaging hole 25 of each flexible engaging piece 24 of the male connector 20 (this position is the same position as the projected waiting position of the male connector 20 prior to the fitting). Then, by pulling the switch 41 of the switch unit 40 further upward, the female connector 30 is released from the male connector 20 smoothly. If the female connector 30 is coupled with the male connector 20 again after the maintenance and inspection is completed also, because the male connector 20 is located at the projected waiting position which is projected with respect to the holder 10, it is easy to fit the female connector 30 to the male connector 20.

[0035] According to the present embodiment, the male connector 20 is provided on the holder 10 slidably relative thereto and after the female connector 20 is coupled with the male connector 20, both the connectors 20, 30 are capable of sliding relative to the holder 10 downward of the door panel 50. Therefore, both the connectors 20, 30 can be coupled with each other easily thereby improving work efficiency. Further, it is not necessary to pull out each wire constituting the wire harness W, and therefore catching of the wire 28 can be prevented thereby preventing a connection failure and disconnection of the wire 28 and the like.

[0036] Because the holder 10 is formed in the rectangular cylindrical shape and the connectors 20, 30 coupled with each other are provided slidably in this rectangular cylindrical holder 10, the connectors 20, 30 coupled with each other can be slid linearly downward of the door panel 50, so that the installation time of the connectors to the door panel 50 can be largely reduced. Further, because the switch 41 installed to the female connector 30 is installed in the switch mounting hole 61 provided in the door trim 60 such that the switch 41 installed to the switch mounting hole 61 can be freely locked by means of the leaf spring 42, installation looseness of the connectors 20, 30 between the door panel 50 and door trim 60 can be absorbed thereby preventing an occurrence of abnormal noise due to vibration or the like.

[0037] Further, by providing a clearance t between the holder 10 and the male connector 20, the male connector 20 is provided in the holder 10 slidably relative thereto, so that both the connectors 20, 30 coupled with each other are capable of sliding relative to the holder 10 toward the door panel 50 in the coupling completion condition. Thus, both the connectors 20, 30 are aligned with each other and coupled with each other smoothly. Further, both the connectors 20, 30 are slid easily relative to the holder 10 in the coupling completion condition and installed to the door panel 50. As a result, vibration and the like are prevented, thereby improving anti-vibration performance and preventing an occurrence of abnormal noise. Because the switch 41 installed to the female connector 30 is installed to the switch mounting hole 61 provided in the door trim 60 and the clearance t' between

the switch mounting hole 61 and switch 41 is set so as to be larger than the clearance t between the holder 10 and male connector 20, an installation error between the door panel 50 and door trim 60 is absorbed when the sliding of both the connectors 20, 30 in the coupling completion condition ends, so that there never occurs a looseness or vibration of both the connectors 20, 30 thereby preventing an occurrence of abnormal noise.

[0038] Further because the hood 22 of the male connector 20 is formed in the substantially rectangular cylindrical shape and acts as a guide for the holder 10 and female connector 30, the female connector 30 slides smoothly relative to the male connector 20 so that both the connectors 20, 30 are coupled with each other accurately and the coupled connectors 20, 30 slide smoothly relative to the holder 10. Consequently, vibration and the like are prevented improving anti-vibration performance, thereby preventing an occurrence of abnormal noise. Further, the male connector 20 is constituted with the housing 21 and substantially rectangular cylindrical hood 22, many connector housings using a pressure welding terminal, crimping terminal or the like can be used at the same time, thereby improving general purpose usability.

[0039] Thus, the engagement between the flexible arm 14 of the holder 10 and the flexible engaging piece 24 of the male connector is maintained securely until the coupling of both the connectors 20, 30 is completed by the protrusion 33 of the female connector 30, the coupling of both the connectors 20, 30 can be ensured thereby improving the reliability. Further, when both the connectors 20, 30 are coupled with each other, the engagement between the flexible arm 14 of the holder 10 and the flexible engaging piece 24 of the male connector 20 is released by the protrusion 33 of the female connector 30. Therefore, it can be confirmed that the coupling of both the connectors 20, 30 is completed when both the connectors 20, 30 slide relative to the holder 10, so that the coupling of both the connectors 20, 30 can be confirmed easily. Therefore, both the connectors 20, 30 can be aligned with each other and coupled with each other smoothly and both the connectors 20, 30 can be slid relative to the holder 10 easily in the coupled condition and installed to the door panel 50. As a result, vibration and the like can be prevented improving anti-vibration performance thereby preventing an occurrence of abnormal noise. Further where the sliding of both the connectors 20, 30 in the coupling completion condition relative to the holder 10 is completed, an installation error between the door panel 50 and door trim 60 can be absorbed, so that looseness and vibration of both the connectors 20, 30, abnormal noise and the like can be prevented excellently.

[0040] Further, because the retraction position of the male connector 20 at the projected waiting position is restricted by the engagement between the protrusion 15 of the flexible arm 14 of the holder 10 and the engaging hole 25 of the flexible engaging piece 24 of the male

connector 20, both the connectors 20, 30 can be coupled with each other easily. Further, because the flexible arm 14 of the holder 10 and the flexible engaging piece 24 of the male connector 20 are disposed at the same position and the holding means and holding releasing means of the female connector 30 are constituted with the same protrusion 33, the size of the entire connector can be reduced. Further because the forward waiting position of the male connector 20 is restricted by the engagement between the stopper 16 of the holder 10 and stopper receiving portion 26 of the male connector 20, the coupling position and uncoupling position of both the connectors 20, 30 can be always set to the same position, so that the uncoupling of both the connectors 20, 30 for maintenance and inspection and coupling thereof again can be carried out easily.

[0041] Although according to the present embodiment, the forward projected waiting position of the male connector 20 relative to the holder 10 is restricted by the engagement between the stopper 16 at the front portion of the holder 10 and stopper receiving portion 26 at the rear portion of the male connector 20, the retraction position of the male connector 20 relative to the holder 10 may be restricted by the engagement between the stopper 17 at the rear portion of the holder 10 and the stopper receiving portion 26 at the rear portion of the male connector 20 as shown in Fig. 12.

[0042] Although in the present embodiment, the metallic leaf spring is used as the locking means, the locking means may be constituted by another elastically deformable member. Meanwhile, the connector coupling structure can be applied to other fields than vehicle doors

[0043] A connector coupling structure according to another embodiment of the present invention will be described with reference to Figs. 13 to 20.

[0044] As shown in Figs. 13 to 20, of male and female connectors 80, 90 of synthetic resin, the male connector (one connector) 80 is installed on the door panel (mounting base) 50 in such a condition that it is projected through a holder 70 of synthetic resin. The female connector (other connector) 90 is capable of being coupled with or uncoupled from the male connector 80 projected from the holder 70 in the waiting condition. This female connector 90 is installed to the switch 41 of the switch unit 40, e.g. a power window switch unit, through a substrate and the switch unit 40 is installed in a switch mounting hole (switch mounting portion) 61 formed on a door trim (other mounting base) 60.

[0045] As shown in Figs. 13 to 15, the holder 70 comprises a plate body 71 having a substantially rectangular engagement hole (engaging means) 73 provided in the center of that substantially rectangular plate body and a mounting bracket 72 formed integrally with the plate body 71 so as to project from the center of the bottom portion thereof. An engaging concave portion 74 is formed in the center of each of left and right sides of a peripheral wall 73a of the engagement hole 73 of the

plate body 71. A pair of long projecting pieces 75, 75 extending backward are formed integrally with the peripheral wall 73a so as to project therefrom in the center of each of upper and lower portions of back portion of the peripheral wall 73a of the engagement hole 73 of the plate body 71. Further, a clearance is provided entirely between the peripheral wall 73a of the engagement hole 73 of the plate body 71 and the hood 82 of the male connector 80, so that the hood 82 of the male connector 80 is supported slidably within the engagement hole 73 of the plate body 71 of the holder 70. That is, the male connector 80 and female connector 90 are supported slidably in the coupling completion condition downward of the door panel 50 relative to the engagement hole 73 of the plate body 71 of the holder 70.

[0046] As shown in Fig. 13, the male connector 80 comprises a housing 81 having a plurality of terminal accommodating chambers 81a for accommodating female terminals (terminal) (not shown) and a hood 82b for covering this housing 81. A base portion 81b of this housing 81 is assembled into a base portion 82b of the hood 82 by pressing or the like such that it is aligned therewith. As shown in Figs. 13, 14, the hood 82 is formed in the shape of a substantially rectangular cylindrical shape with upper and lower walls and left and right side walls and acts as a guide for the holder 70 and female connector 90. A pair of long holes 83, 83 are formed in the center of each of the left and right side walls of this substantially rectangular cylindrical hood 82. A flat T-letter shaped flexible arm (engaging means) 84 having an protrusion (engaging portion) 85 which is fit to or released from each concave portion 74 in the peripheral wall 73a of the engaging hole 73 of the plate body 71 of the holder 70 is formed between each pair of the long holes 83, 83. The protrusion 85 is formed integrally with the flexible arm 84 so as to project therefrom so that the width of the protrusion 85 of each flexible arm 84 is larger than the width of the engaging concave portion 74 in the plate body 71 of the holder 70. Each protrusion 85 is formed in a trapezoidal section and a tapered face 85a is formed on a front portion of each protrusion 84.

[0047] As shown in Figs. 14, 15, when each engaging concave portion 74 of the engaging hole 73 of the plate body 71 of the holder 70 engages with the protrusion 85 of each flexible arm 84 of the hood 82 of the male connector 80, the male connector 80 waits for the female connector 90 to be coupled therewith such that it projects from the holder 70 at a predetermined distance. That is, the retraction of the male connector 80 relative to the holder 70 is restricted by engagement between each engaging concave portion 74 of the engaging hole 73 of the plate body 71 of the holder 70 and the protrusion 85 of each flexible arm 84 of the hood 82. The projected waiting condition of the male connector 80 provided when this engagement is attained is a position for coupling or uncoupling both the connectors 80, 90. As shown in Figs. 14, 15, in the vicinity of a rear portion of

the long hole 83 in each of the left and right side walls of the hood 82 of the male connector 80 are formed a pair of stoppers 86 integrally therewith. Then, the rear portion of the peripheral wall 73a of the engaging hole 73 of the plate body 71 of the holder 70 engages with each stopper 86 of the hood 82 of the male connector 80 so as to restrict the forward projection amount of the male connector 80. Further, a wire (not shown) constituting the wire harness W is connected by pressure welding or crimping to a rear portion of each female terminal (not shown) of the housing 81 of the male connector 80.

[0048] As shown in Figs. 13, 14, a U-shaped cutout 87 is formed in the center of each of the upper and lower side walls of the substantially rectangular cylindrical hood 82 of the male connector 80. Within each of the cutouts 87 is formed a rectangular plate-like flexible engaging piece (engaging means) 88 having a protrusion (engaging portion) 89 to be fit to or released from a front end portion 92a of the hood 92 of the female connector 90, integrally therewith. Each flexible engaging piece 88 is disposed at a position opposing each long projecting piece 75 of the holder 71. A front portion of the protrusion 89 of each flexible engaging piece 88 is a tapered face (engaging face) 89a and a rear portion thereof is also a tapered face (releasing face) 89b.

[0049] As shown in Figs. 13, 16, 17, the female connector 90 includes a base portion 91 formed in a block shape having a plurality of terminal accommodating chambers 91a for accommodating the male terminals (terminals) and a front portion thereof is a rectangular cylindrical hood portion 92 which is formed integrally with the base portion 91 so as to project therefrom and in which male terminals 97 are exposed. When both the connectors 80, 90 are coupled with each other, the hood portion 92 of the female connector 90 is inserted in between the housing 81 of the male connector 80 and hood 82, so that the terminals of both the connectors 80, 90 are electrically connected to each other. In the center of an outside surface of both sides of the base portion 91 of the female connector 90 is formed a flexible releasing arm (holding releasing means) 93 having a protrusion 94 for releasing the engagement between each engaging concave portion 74 of the engaging hole 73 of the plate body 71 of the holder 70 and the protrusion 85 of each flexible arm 84 such that it extends in parallel to the hood portion 92, integrally therewith. The protrusion 94 of this releasing arm 93 warps the flexible arm 84 and is formed in a trapezoidal section. A rear portion of each protrusion 94 is a tapered face (releasing face) 94a. The projected waiting condition of the male connector 80 is maintained by the engagement between the protrusion 85 of the flexible arm 84 of the male connector 80 and the engaging concave portion 74 of the engaging hole 73 of the holder 70. Then, the engagement between the protrusion 85 of the flexible arm 84 and the engaging concave portion 74 of the engaging hole 73 of the holder 70 is released by the protrusion 94 of the flex-

ible releasing arm 93 of the female connector 90, so that the protrusion 94 of the releasing arm 93 passes through the engaging concave portion 74 of the engaging hole 73, thereby releasing the projected waiting condition of the male connector 80.

[0050] The hood (holding means) 92 of the female connector 90 is formed in a substantially rectangular cylindrical shape and a front end portion 92a thereof comes into contact with and presses the protrusion 89 of each flexible engaging piece 88 of the male connector 80 when the male connector 80 and female connector 90 are coupled with each other so as to warp the flexible engaging piece 88 outward, thereby functioning as a holding means for holding the engagement between the holder 70 and male connector 80. In the center of the upper and lower wall portions of the hood portion 92 of the female connector 90 is formed a rectangular groove hole (releasing concave portion) 95 into which the protrusion 89 of the flexible engaging piece 88 is to be inserted, acting as a releasing means for releasing the engagement between the holder 70 and male connector 80. A tapered face (releasing portion) 96 is formed between the hood portion 92 and a front end portion of the groove hole 95.

[0051] As shown in Figs. 15, 20, the switch unit 40 comprises the switch 41, the female connector 90 is fixed to this switch 41 through a substrate or the like (not shown), and metallic V-shaped leaf springs (locking means) 42 are installed on an upper portion of both side walls of the switch 41 by screwing or the like, for locking the switch 41 installed in the switch mounting hole 61 of the door trim (other mounting base) 60 in the door trim 60. A clearance t between the plate body 11 of the holder 10 and the hood 82 of the male connector 80 is set so as to be larger than a clearance t' between the switch 41 of the switch unit 40 and the switch mounting hole 61 of the door trim 60 as shown in Fig. 20 ($t > t'$).

[0052] The clearance t is provided between the holder 70 and male connector 80 such that the male connector 80 is slidable relative to the holder 70. When the coupling of the male connector 80 and female connector 90 is completed, both the connectors 80, 90 in the coupling completion condition are freely slidable relative to the holder 70 toward the door panel 50. Therefore, like the previously described embodiment, both the connectors 80, 90 are aligned with each other and coupled with each other smoothly. Further, both the connectors 80, 90 in the coupling completion condition are slid easily relative to the holder 70 and installed to the door panel. As a result, vibration and the like are prevented improving anti-vibration performance thereby preventing an occurrence of abnormal noise. Because the switch 41 installed on the female connector 90 is installed in the switch mounting hole 61 provided in the door trim 60 and the clearance t between the holder 70 and male connector 80 is set so as to be larger than the clearance t' provided between the switch mounting hole 61 and switch 41, an installation error between the door panel

50 and door trim 60 is absorbed where the sliding of both the connectors 80, 90 in the coupling completion condition ends, thereby preventing looseness and vibration of both the connectors 80, 90 and an occurrence of abnormal noise.

[0053] According to the present embodiment also, because the hood 82 of the male connector 80 is provided on the holder 70 slidably relative thereto, the sliding performance of the male connector 80 relative to the holder 70 is improved. Further, because the hood 82 of the male connector 80 is formed in the substantially rectangular cylindrical shape and acts as a guide for the holder 70 and female connector 90, the female connector 90 slides smoothly relative to the male connector 80 so that both the connectors 80, 90 are coupled with each other securely and the coupled connectors 80, 90 slide smoothly relative to the holder 70. Consequently, vibration and the like are prevented improving the anti-vibration performance thereby preventing an occurrence of abnormal noise. Further, because the male connector 80 comprises the housing 81 and the substantially rectangular cylindrical hood 82, many connector housings using the pressure welding terminal, crimping terminal or the like can be used at the same time thereby improving general purpose usability.

[0054] While preferred embodiments of the present invention have been described using specific terms, such description is for illustrative purposes, and it is to be understood that changes and variations may be made without departing from the scope of the following claims.

Claims

1. A connector coupling structure (10, 20, 30) comprising

a female connector (30), a male connector (20), and a holder (10) ;

one connector (20) and said holder (10) each having engaging means (25, 15) for providing a waiting condition in which said one connector (20) is installed on a mounting base and projects from said holder (10);

said one (20) of said connectors (30, 20) being provided freely slidable within said holder (10) if not in the waiting condition;

characterized in that

the other connector (30) is provided with holding means (33) for holding the engagement of the engaging means (25, 15) of the one connector (20) and the holder (10) when both connectors (30, 20) are coupled with each other, the holding means (33) also acting as releasing

means for releasing the engagement of said engaging means (25, 15) when the coupling of both connectors (30, 20) is completed; and

both connectors (30, 20) are freely slidable, once their coupling has been completed, relative to said holder (10).

2. A connector coupling structure according to claim 1, wherein in their coupled state both connectors (30, 20) are locked through engagement of the engaging means (25) of said one connector (20) with the holding means (33) of said other connector (30).

3. A connector coupling structure according to claim 2, wherein the releasing means (33) of said other connector (30) has a tapered face (33b) for releasing the coupled state of both connectors (30, 20).

4. A connector coupling structure according to one of claims 1 to 3, wherein the engaging means of said holder (10) is constituted by a flexible arm (14) having an engaging portion (15) at one end thereof, the engaging means of said one connector (20) is constituted by a flexible engaging piece (24) having an engaging portion (25) to be fit to or released from, respectively the engaging portion (15) of the flexible arm (14), and the flexible engaging piece (24) is freely contactable with a side wall (11c, 11d) in the vicinity of the flexible arm (14) of said holder (10).

5. A connector coupling structure according to claim 4, wherein flexible engaging pieces (24) and two engaging portions (15) of two flexible arms (14) are provided, and the widths of the engaging pieces (24) is larger than the widths of the engaging portions (15).

6. A connector coupling structure according to one of claims 1 to 5, wherein said holder (10) has a cylindrical shape.

7. A connector coupling structure according to claim 6, wherein said one connector (20) includes a cylindrical hood (22) acting as a guide for said holder (10) and said other connector (30).

8. A connector coupling structure according to claim 7, wherein said one connector (20) includes a housing (21) having a plurality of terminal accommodating chambers (21a) and covered by said hood (22).

Patentansprüche

1. Verbinderkupplungsanordnung (10, 20, 30), welche aufweist einen Buchsenverbinder (30), einen Steckverbinder

der (20), und einen Halter (10);
wobei ein Verbinder (20) und der Halter (10) jeweils mit einer Eingriffsvorrichtung (25, 15) versehen sind, um einen Wartezustand zur Verfügung zu stellen, in welchem der eine Verbinder (20) auf einer Montagebasis installiert ist und von dem Halter (10) aus vorspringt;
und der eine (20) der Verbinder (30, 20) frei gleitbeweglich innerhalb des Halters (10) vorgesehen ist, wenn er sich nicht in dem Wartezustand befindet;

dadurch gekennzeichnet, dass

der andere Verbinder (30) mit einer Haltevorrichtung (33) versehen ist, um den Eingriff der Eingriffsvorrichtung (25, 15) des einen Verbinders (20) und des Halters (10) zu halten, wenn die beiden Verbinder (30, 20) miteinander gekuppelt sind, wobei die Haltevorrichtung (33) auch als Lösevorrichtung wirkt, um den Eingriff der Eingriffsvorrichtung (25, 15) zu lösen, wenn die Kupplung der beiden Verbinder (30, 20) fertiggestellt ist; und
beide Verbinder (30, 20), sobald ihre Kupplung fertiggestellt ist, frei in Bezug auf den Halter (10) gleitbeweglich sind.

2. Verbinderkupplungsanordnung nach Anspruch 1, bei welcher in ihrem gekuppelten Zustand beide Verbinder (30, 20) durch den Eingriff der Eingriffsvorrichtung (25) des einen Verbinders (20) mit der Haltevorrichtung (33) des anderen Verbinders (30) verriegelt sind.
3. Verbinderkupplungsanordnung nach Anspruch 2, bei welcher die Lösevorrichtung (33) des anderen Verbinders (30) eine verjüngte Oberfläche (33b) zum Lösen des gekuppelten Zustands der beiden Verbinder (30, 20) aufweist.
4. Verbinderkupplungsanordnung nach einem der Ansprüche 1 - 3, bei welcher die Eingriffsvorrichtung des Halters (10) durch einen flexiblen Arm (14) gebildet wird, der an seinem einen Ende einen Eingriffsabschnitt (15) aufweist, die Eingriffsvorrichtung des einen Verbinders (20) durch ein flexibles Eingriffsstück (24) gebildet wird, das einen Eingriffsabschnitt (25) aufweist, der mit dem Eingriffsabschnitt (15) des flexiblen Arms (14) zusammengepasst bzw. von diesem gelöst wird, und das flexible Eingriffsstück (24) frei in Berührung mit einer Seitenwand (11c, 11d) in der Nähe des flexiblen Arms (14) des Halters (10) bringbar ist.
5. Verbinderkupplungsanordnung nach Anspruch 4, bei welcher flexible Eingriffsstücke (24) und zwei Eingriffsabschnitte (15) von zwei flexiblen Armen (14) vorgesehen sind, und die Breiten der Eingriffs-

stücke (24) größer sind als die Breiten der Eingriffsabschnitte (15).

6. Verbinderkupplungsanordnung nach einem der Ansprüche 1 - 5, bei welcher der Halter (10) zylinderförmig ist.
7. Verbinderkupplungsanordnung nach Anspruch 6, bei welcher der eine Verbinder (20) eine zylindrische Haube (22) aufweist, die als Führung für den Halter (10) und den anderen Verbinder (30) dient.
8. Verbinderkupplungsanordnung nach Anspruch 7, bei welcher der eine Verbinder (20) ein Gehäuse (21) aufweist, das mehrere Klemmenaufnahmekammern (21a) aufweist, und von der Haube (22) abgedeckt wird.

Revendications

1. Structure de branchement (10, 20, 30) de connecteurs, comprenant

un connecteur femelle (30), un connecteur mâle (20) et un boîtier (10) ;
un premier connecteur (20) et ledit boîtier (10) ayant chacun un moyen d'accouplement (25, 15) pour créer un état d'attente dans lequel ledit premier connecteur (20) est installé sur une base de montage et fait saillie depuis ledit boîtier (10);
ledit premier (20) desdits connecteurs (30, 20) pouvant coulisser librement dans ledit boîtier (10) s'il n'est pas dans l'état d'attente ;

caractérisée en ce que

l'autre connecteur (30) est pourvu d'un moyen de maintien pour maintenir l'engagement des moyens d'accouplement (25, 15) dudit premier connecteur (20) et dudit boîtier (10) lorsque les deux connecteurs (30, 20) sont branchés l'un avec l'autre, le moyen de maintien (33) servant aussi de moyen de libération pour supprimer l'engagement desdits moyens d'accouplement (25, 15) lorsque le branchement des deux connecteurs (30, 20) est terminé ; et
les deux connecteurs (30, 20) peuvent coulisser librement, au terme de leur branchement, par rapport audit boîtier (10).

2. Structure de branchement de connecteurs selon la revendication 1, dans laquelle, dans leur état branché, les deux connecteurs (30, 20) sont verrouillés par engagement dudit moyen d'accouplement (25) dudit premier connecteur avec le moyen de maintien (33) dudit autre connecteur (30).

3. Structure de branchement de connecteurs selon la revendication 2, dans laquelle le moyen de libération (33) dudit autre connecteur (30) a une face conique (33b) pour supprimer l'état branché des deux connecteurs (30, 20). 5
4. Structure de branchement de connecteurs selon l'une quelconque des revendications 1 à 3, dans laquelle le moyen d'engagement dudit boîtier (10) est constitué par un bras flexible (14) ayant une partie d'accouplement (15) à une première extrémité, le moyen d'engagement dudit premier connecteur (20) est constitué par une pièce d'accouplement flexible (24) ayant une partie d'accouplement (15) destinée respectivement à s'emboîter dans ou à se dégager de la partie d'accouplement (15) du bras flexible (14), et la pièce d'accouplement flexible (24) peut venir librement au contact d'une paroi latérale (11, 11d) au voisinage du bras flexible (14) dudit boîtier (10). 10
15
20
5. Structure de branchement de connecteurs selon la revendication 4, dans laquelle des pièces d'accouplement flexibles (24) et deux parties d'accouplement (15) de deux bras flexibles (14) sont présentes, et la largeur des pièces d'accouplement (24) est plus grande que la largeur des parties d'accouplement (15). 25
6. Structure de branchement de connecteurs selon l'une quelconque des revendications 1 à 5, dans laquelle ledit boîtier (10) a une forme cylindrique. 30
7. Structure de branchement de connecteurs selon la revendication 6, dans laquelle ledit premier connecteur (20) comporte un capot cylindrique (22) servant de guide pour ledit boîtier (10) et ledit autre connecteur (30). 35
8. Structure de branchement de connecteurs selon la revendication 7, dans laquelle ledit premier connecteur (20) comporte un corps (21) ayant une pluralité de logements (21a) de réception de bornes couverts par ledit capot (22). 40
45

50

55

FIG.1
PRIOR ART

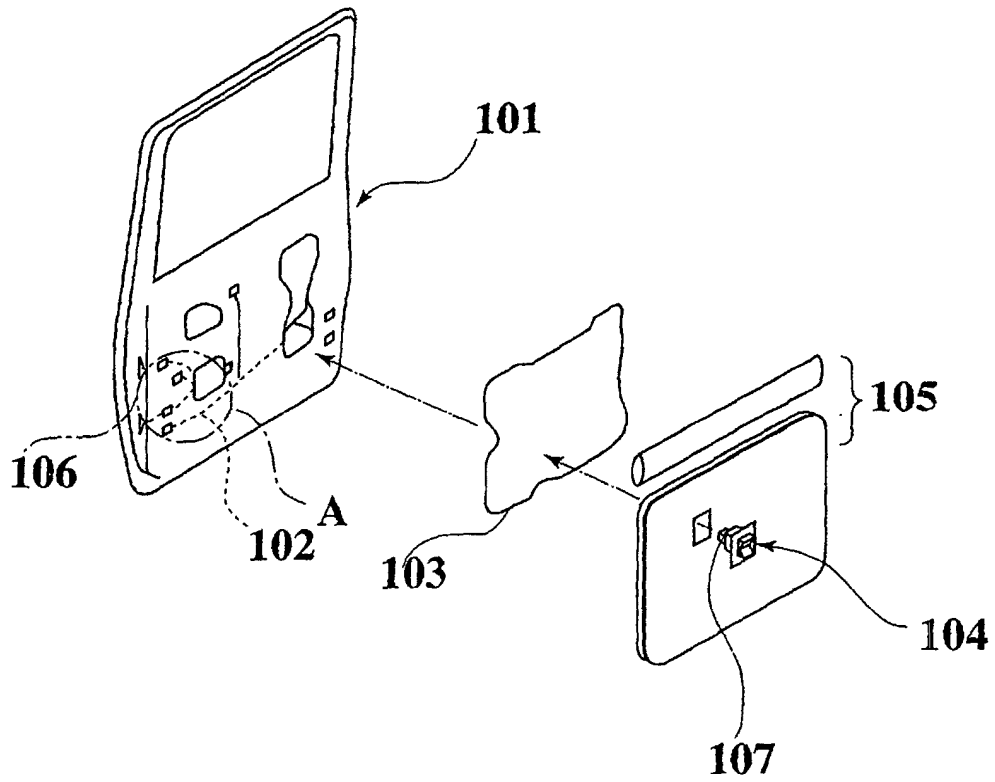

FIG.2A
PRIOR ART

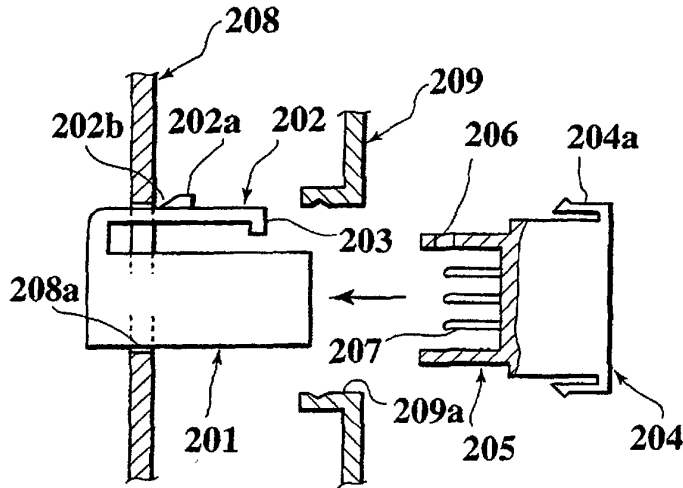

FIG.2B
PRIOR ART

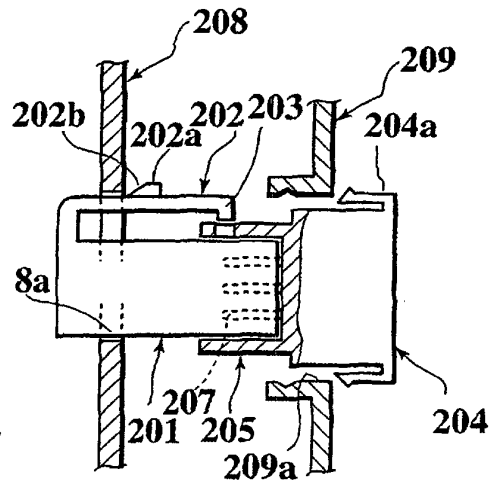

FIG.2C
PRIOR ART

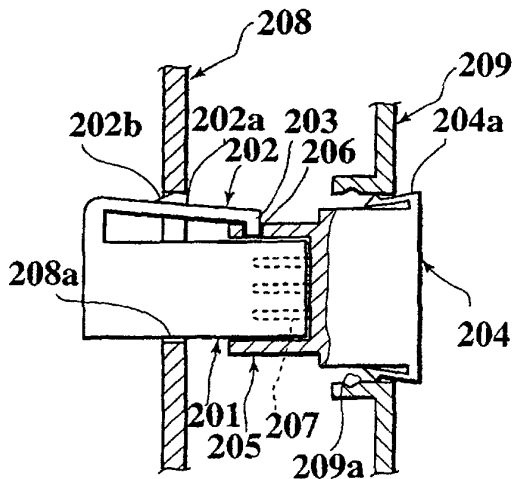

FIG.2D
PRIOR ART

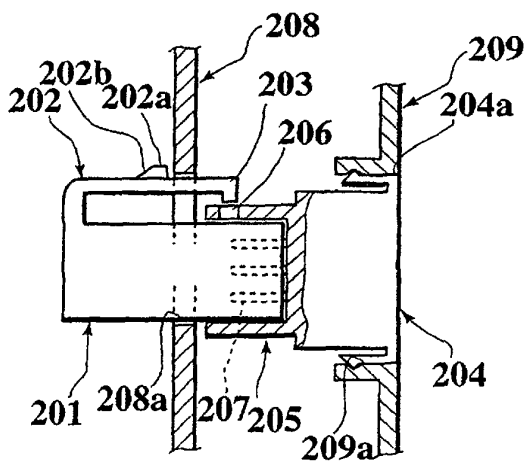

FIG.3

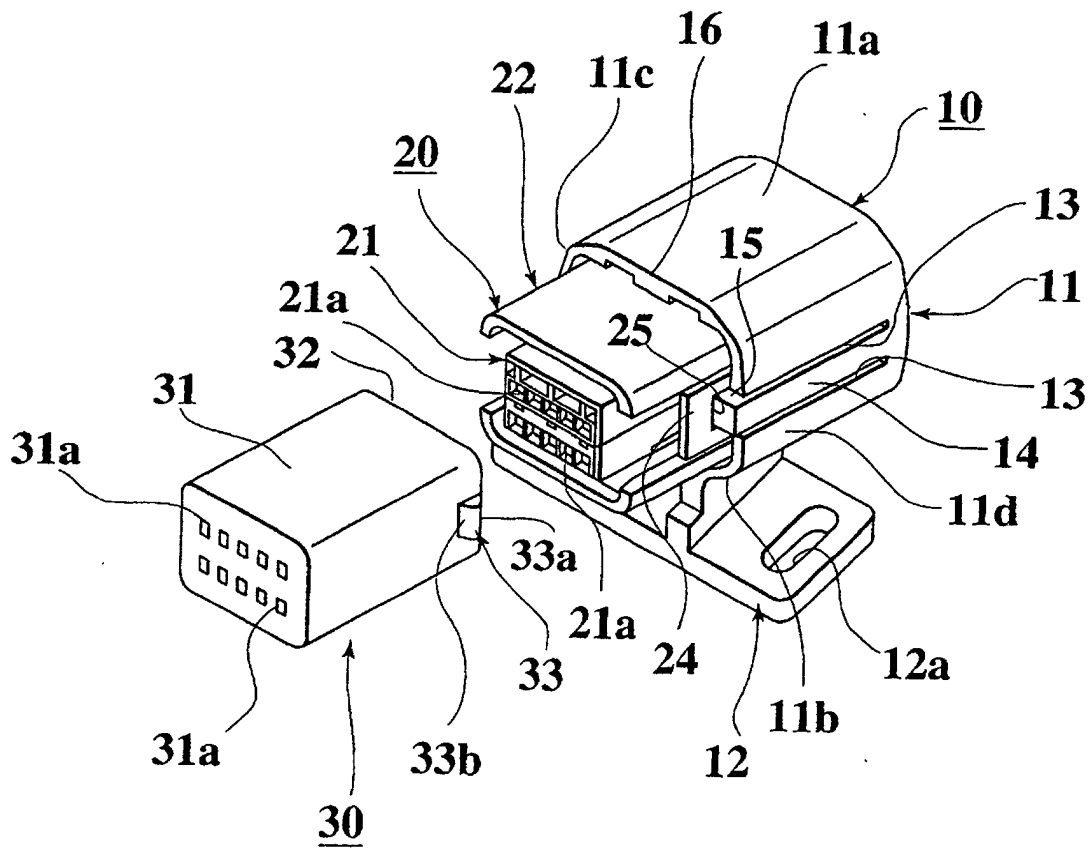

FIG.4

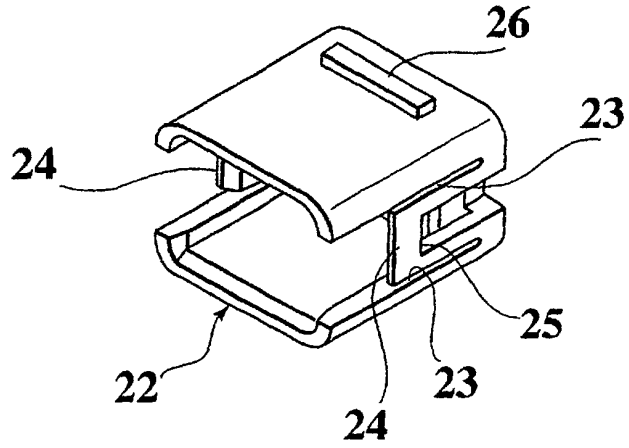

FIG.5

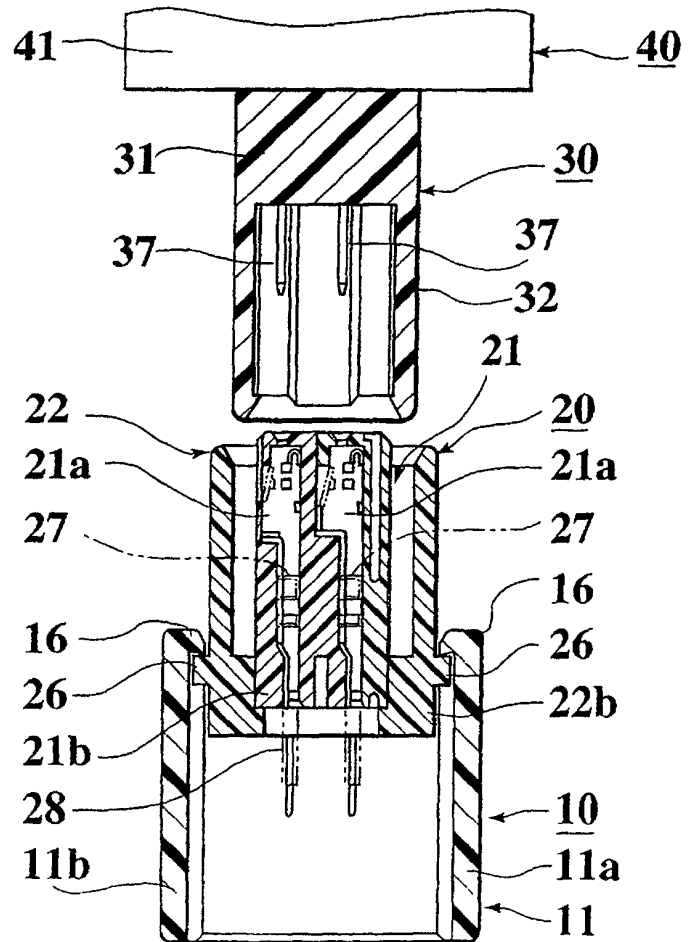

FIG.6

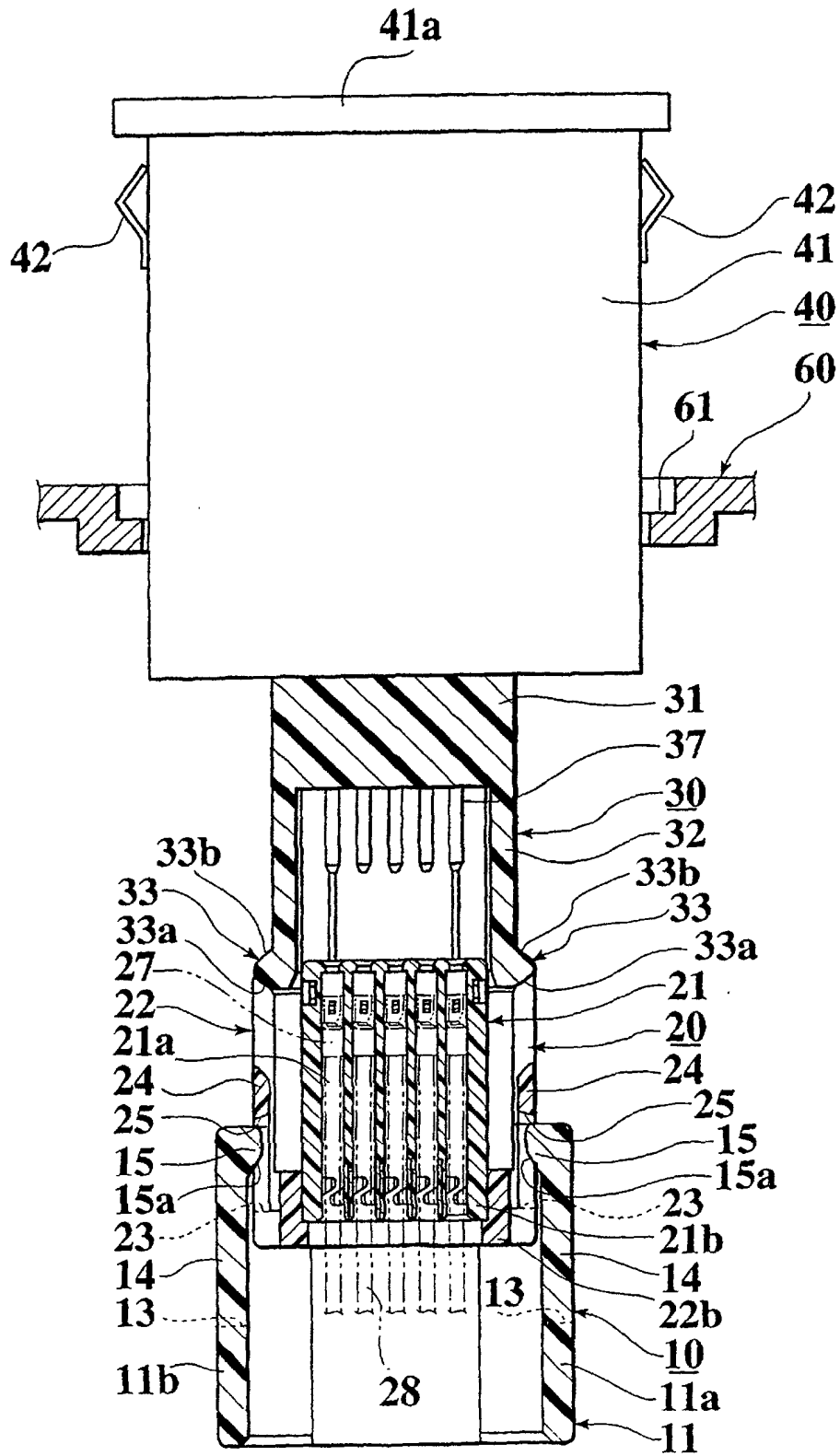

FIG.8

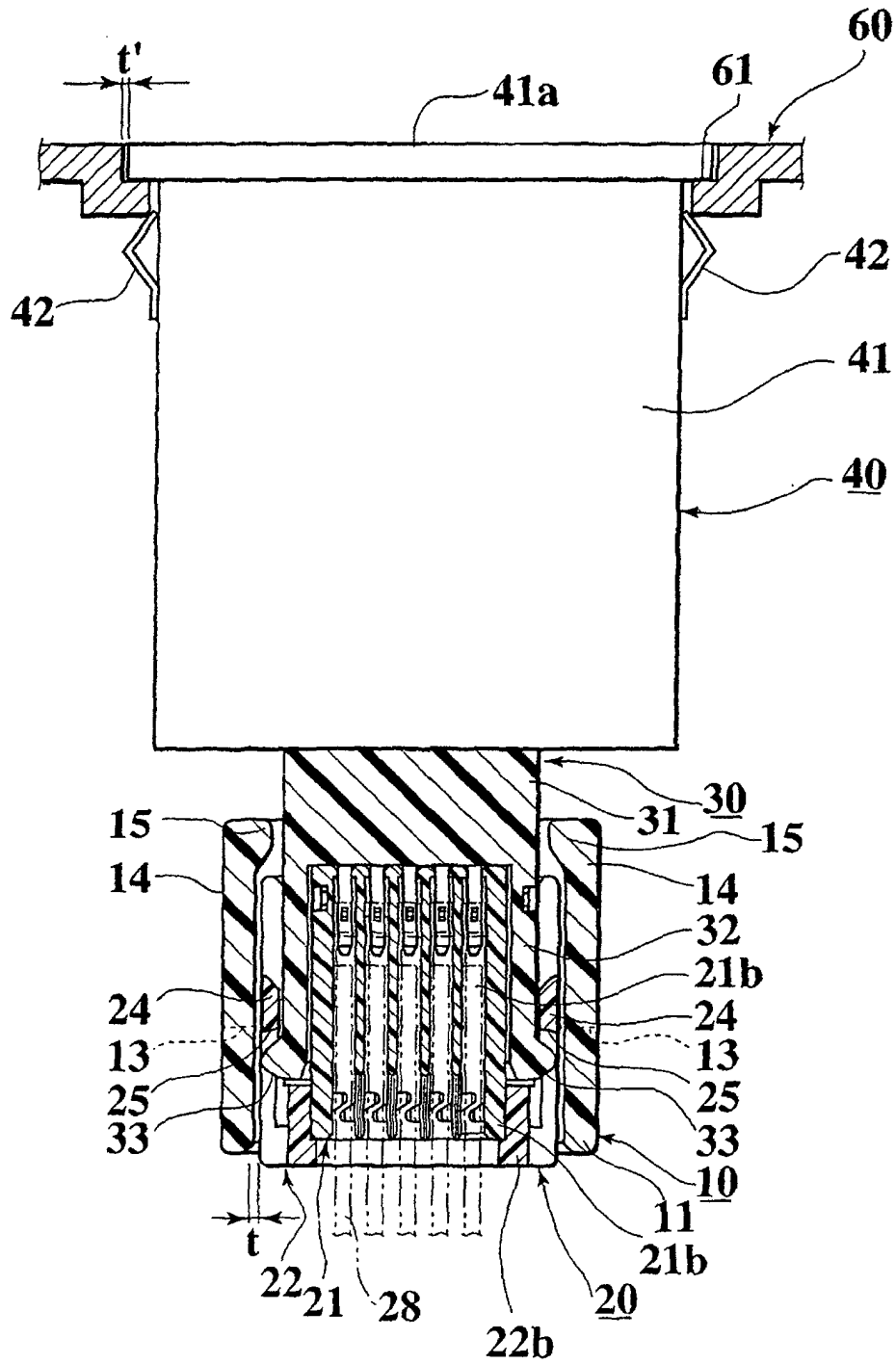

FIG.9

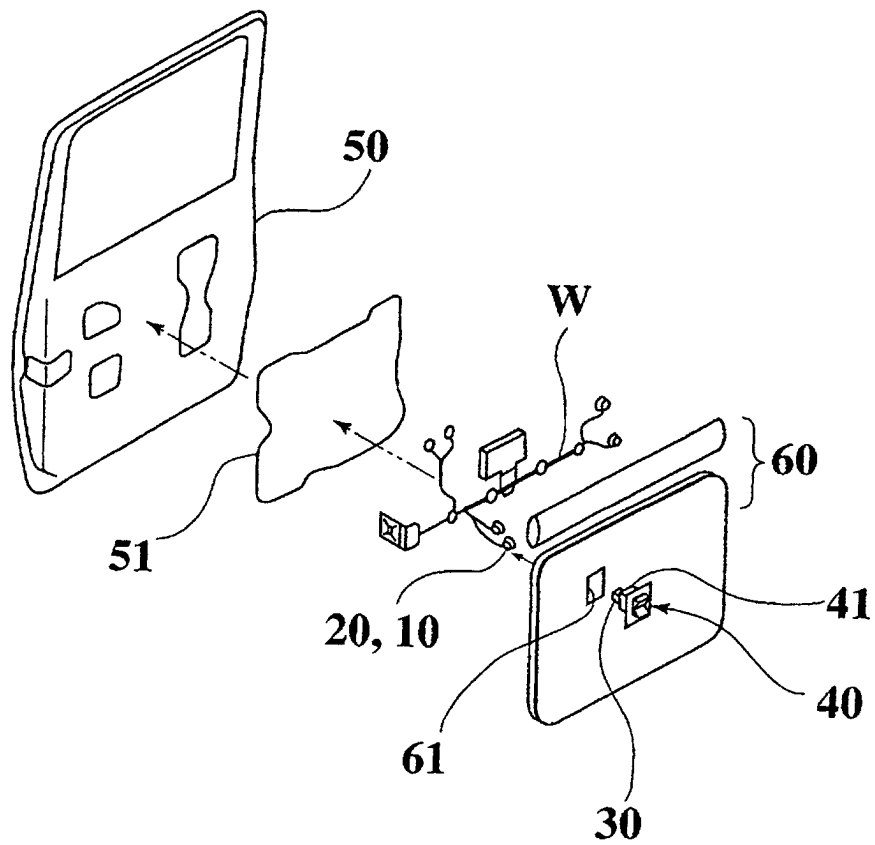

FIG.10

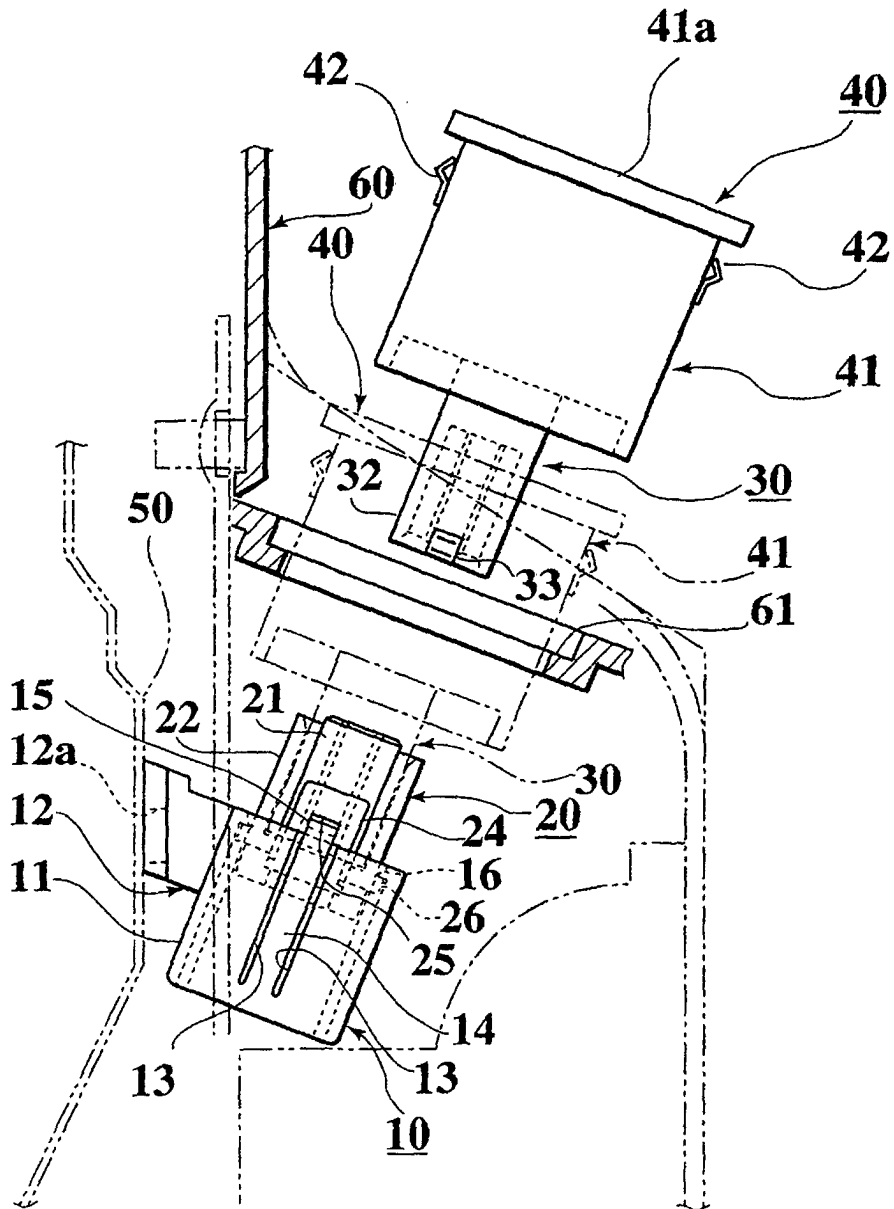

FIG.11

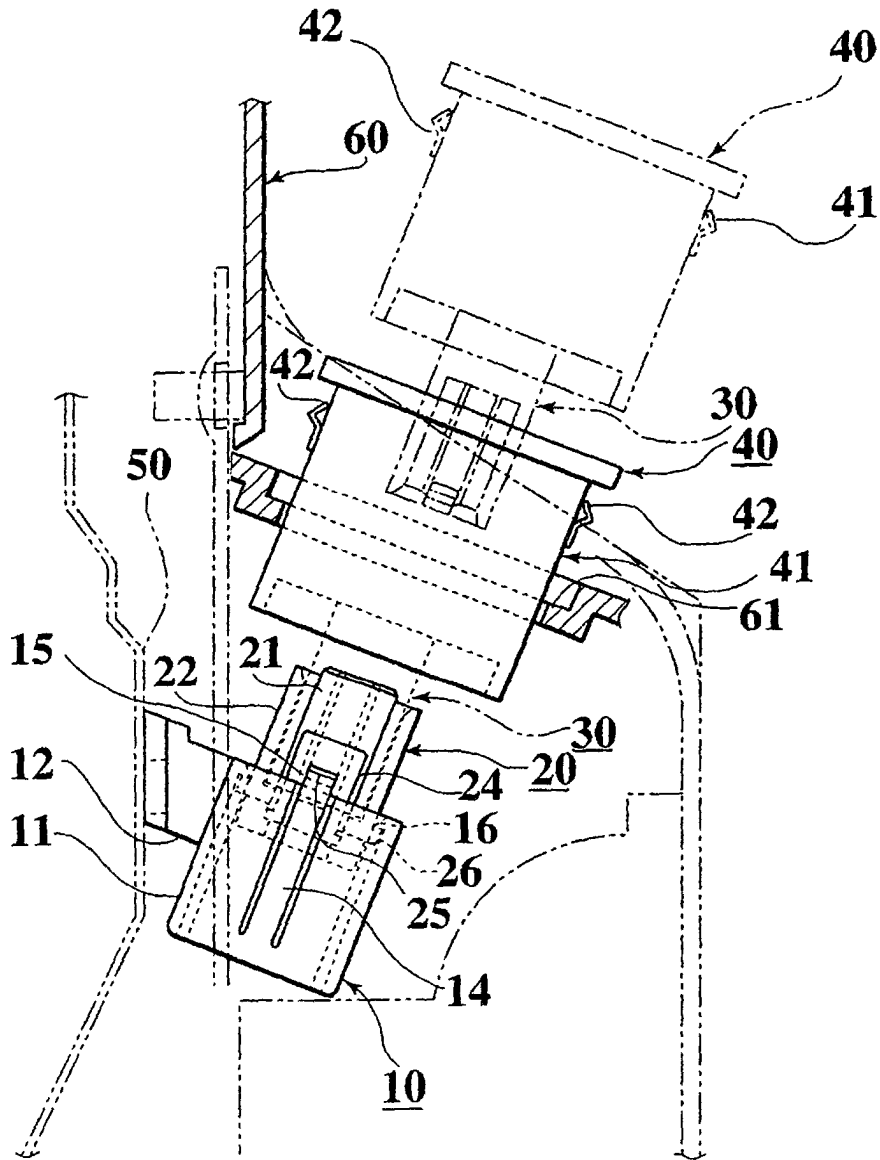

FIG.12

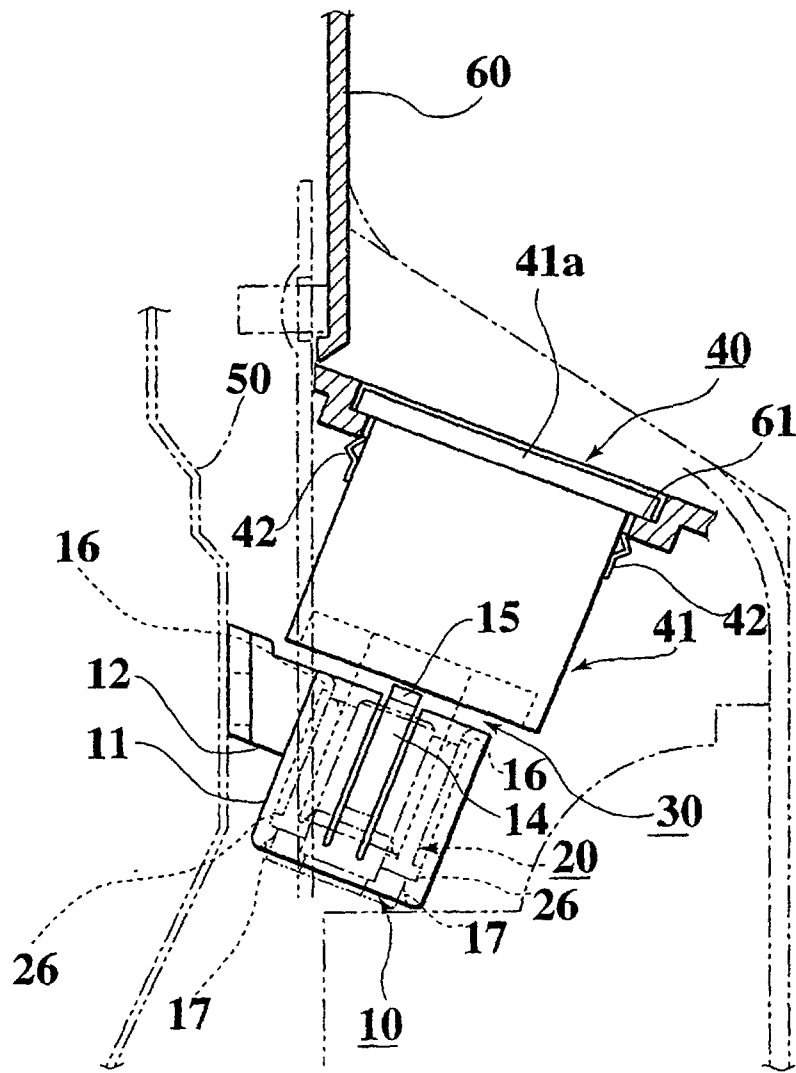

FIG.13

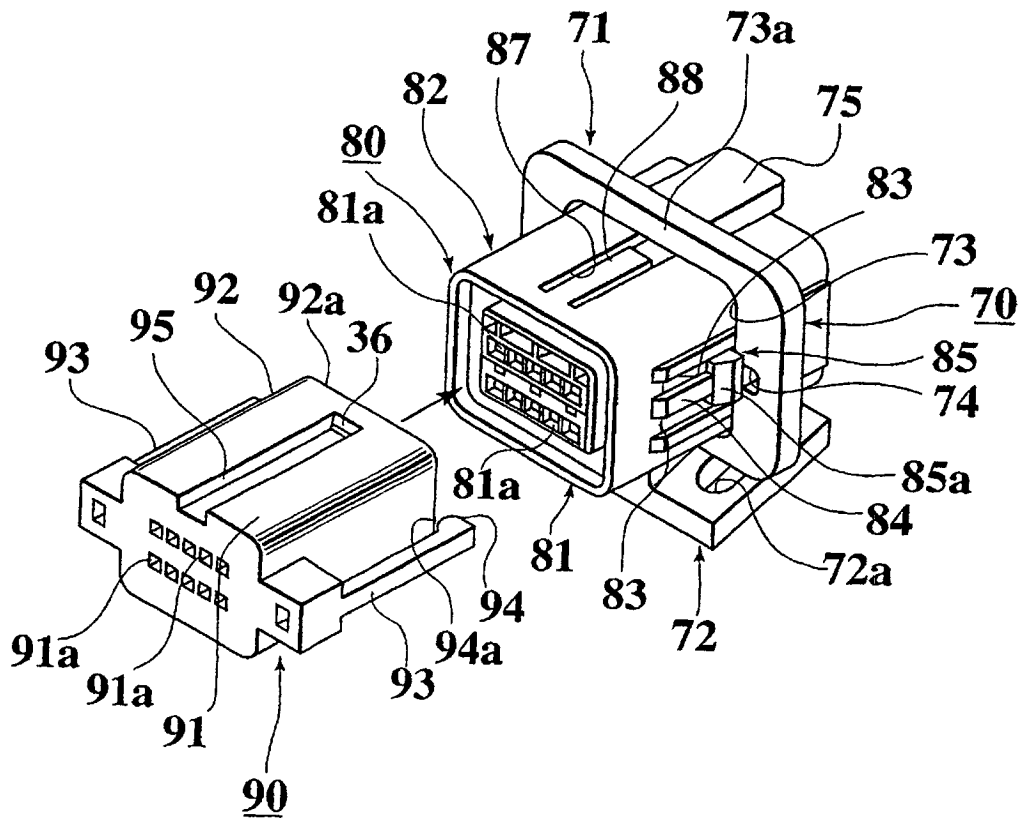

FIG.14

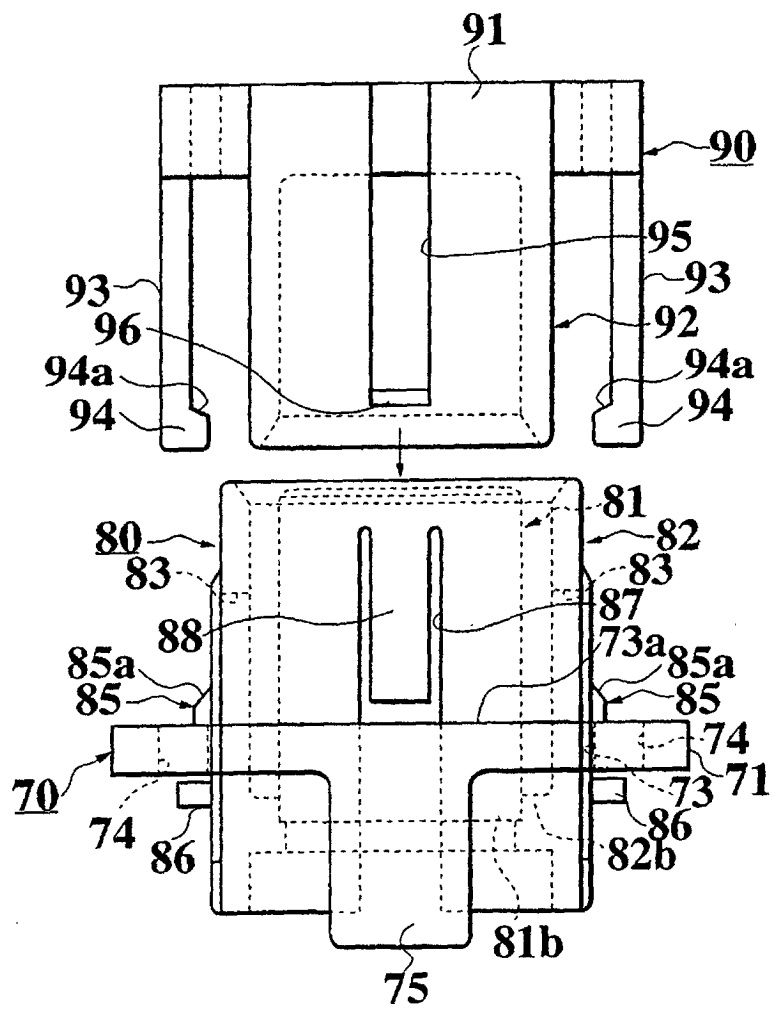

FIG.15

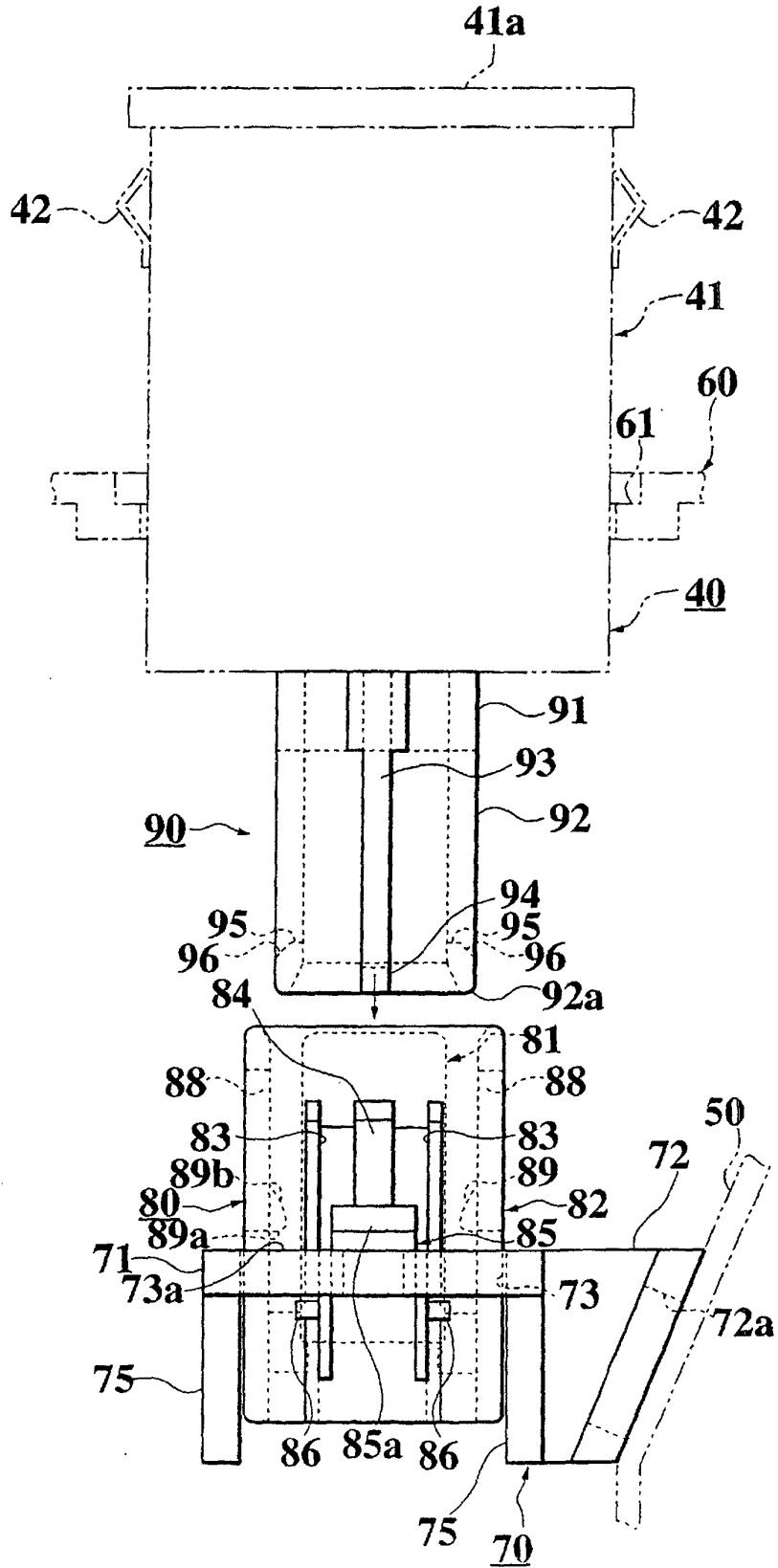

FIG.16

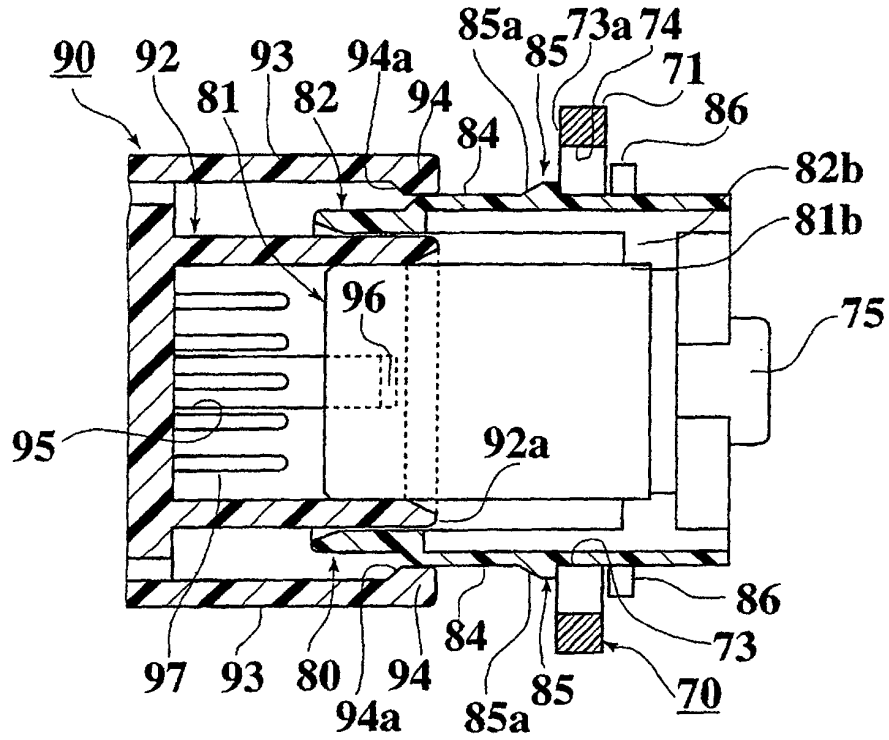

FIG.17

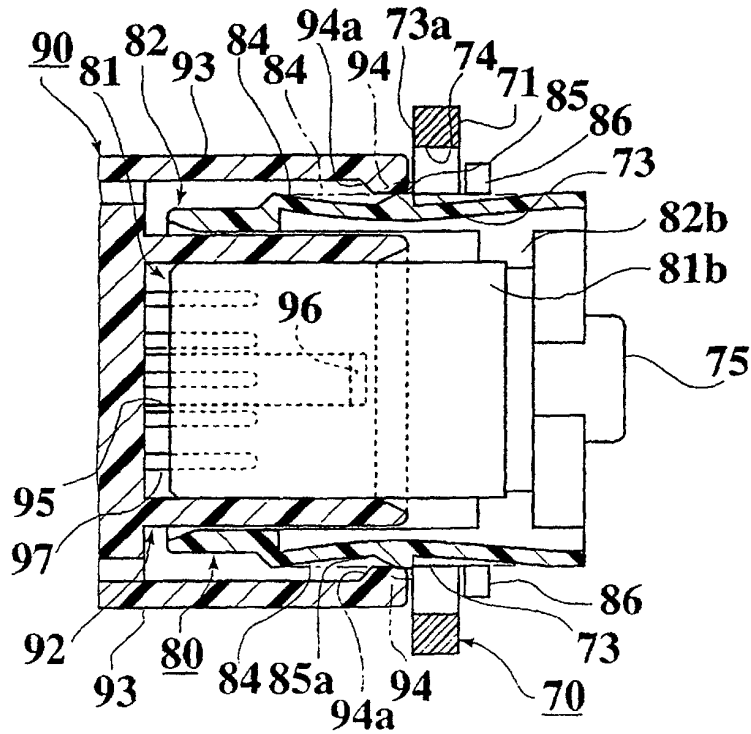

FIG.18

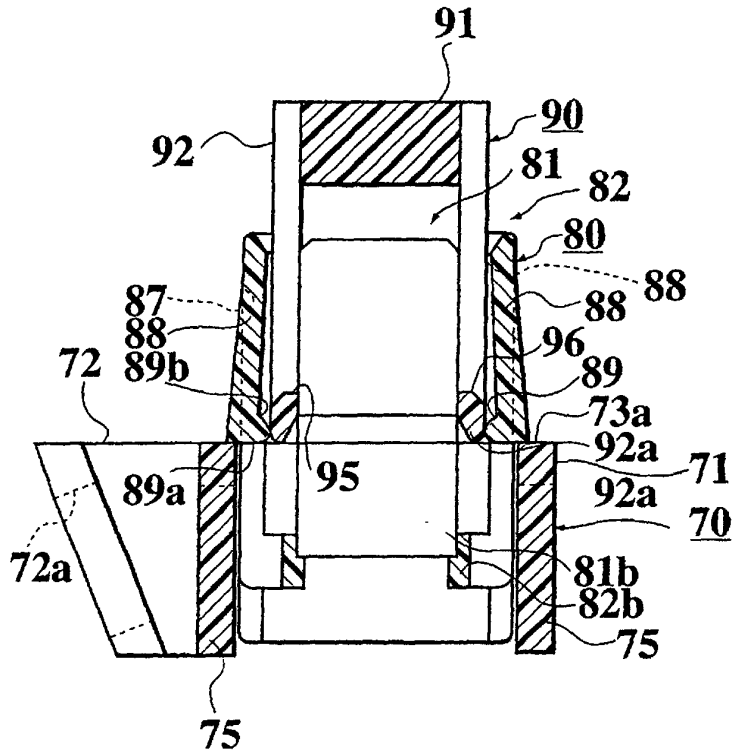

FIG.19

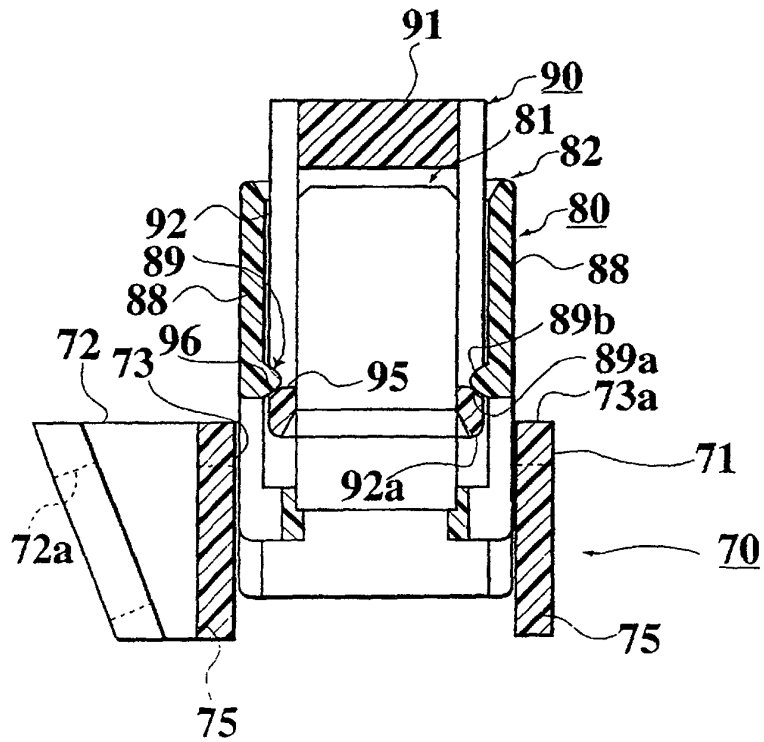

FIG.20

