

(19) World Intellectual Property Organization  
International Bureau



(43) International Publication Date  
10 April 2003 (10.04.2003)

PCT

(10) International Publication Number  
**WO 03/030459 A3**

- (51) International Patent Classification<sup>7</sup>: **H04L 12/28**, 12/56
- (21) International Application Number: PCT/US02/31552
- (22) International Filing Date: 3 October 2002 (03.10.2002)
- (25) Filing Language: English
- (26) Publication Language: English
- (30) Priority Data: 60/326,425 3 October 2001 (03.10.2001) US
- (71) Applicant (for all designated States except US): **XTREMESPECTRUM, INC.** [US/US]; Suite 700, 8133 Leesburg Pike, Vienna, VA 22182 (US).
- (72) Inventors; and
- (75) Inventors/Applicants (for US only): **MONTANO, Sergio, T.** [US/US]; 1924 Horse Shoe Drive, Vienna, VA 22182 (US). **SHVODIAN, William, M.** [US/US]; 1446 Mayflower Drive, McLean, VA 22101 (US). **ODMAN, Knut, T.** [SE/US]; 503 Nanterry Circle SW, Vienna, VA 22180 (US). **DOWE, Russell, G.** [US/US]; 1914 Abbotsford Drive, Vienna, VA 22182 (US). **APISDORF, Joel, Z.** [US/US]; 12205 Nutmeg Lane, Reston, VA 20191 (US).
- (74) Agents: **HAILS, Robert, L., Jr.** et al.; Kenyon & Kenyon, Suite 700, 1500 K Street, N.W., Washington, DC 20005 (US).
- (81) Designated States (national): AE, AG, AL, AM, AT, AU, AZ, BA, BB, BG, BR, BY, BZ, CA, CH, CN, CO, CR, CU, CZ, DE, DK, DM, DZ, EC, EE, ES, FI, GB, GD, GE, GH, GM, HR, HU, ID, IL, IN, IS, JP, KE, KG, KP, KR, KZ, LC, LK, LR, LS, LT, LU, LV, MA, MD, MG, MK, MN, MW,

[Continued on next page]

(54) Title: METHOD OF OPERATING A MEDIA ACCESS CONTROLLER

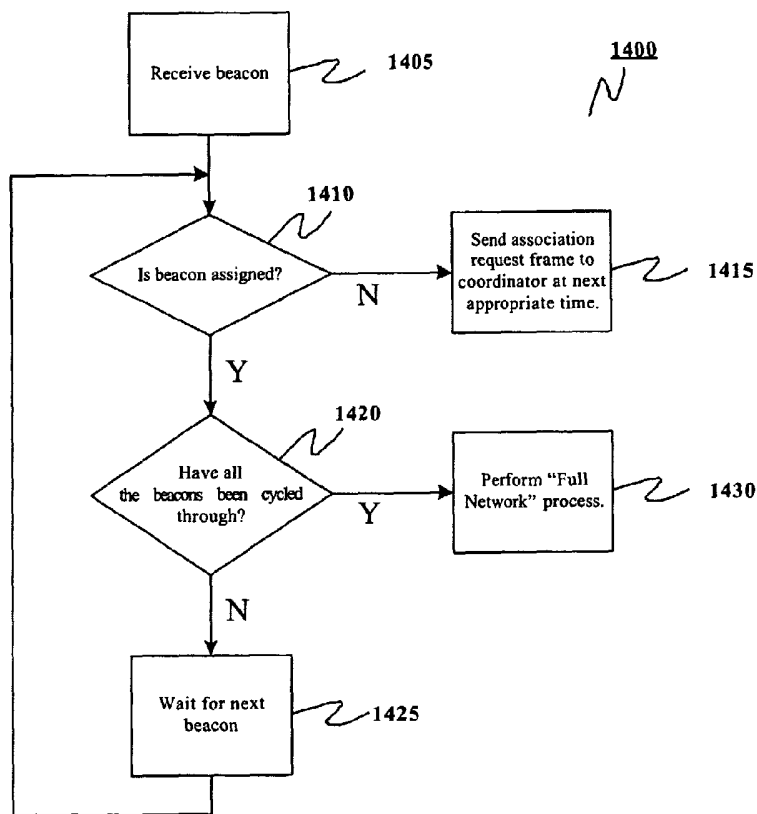

(57) Abstract: A method is provided for a remote device to monitor and communicate with a wireless network using cyclic beacons. The remote device receives a beacon (1405), which beacon includes beacon information that defines a superframe. From the beacon information, the remote device determines whether the received beacon and the associated superframe are assigned to a network device or are unassigned (1410). By receiving as many beacons as there are allowable devices in the network, the remote device can determine if the network is full (1430). If the remote device runs through all of the beacons and all indicate that their associated superframes are assigned, then the remote device determines that the network is full and performs a network-full function. If the remote device receives a beacon that indicates that its associated superframe is unassigned, it determines that the network is not full and performs an association request during the unassigned superframe (1415).

WO 03/030459 A3



MX, MZ, NO, NZ, OM, PH, PL, PT, RO, RU, SD, SE, SG, SI, SK, SL, TJ, TM, TN, TR, TT, TZ, UA, UG, US, UZ, VC, VN, YU, ZA, ZM, ZW.

**Published:**

— *with international search report*

**(84) Designated States (regional):** ARIPO patent (GH, GM, KE, LS, MW, MZ, SD, SL, SZ, TZ, UG, ZM, ZW), Eurasian patent (AM, AZ, BY, KG, KZ, MD, RU, TJ, TM), European patent (AT, BE, BG, CH, CY, CZ, DE, DK, EE, ES, FI, FR, GB, GR, IE, IT, LU, MC, NL, PT, SE, SK, TR), OAPI patent (BF, BJ, CF, CG, CI, CM, GA, GN, GQ, GW, ML, MR, NE, SN, TD, TG).

**(88) Date of publication of the international search report:**  
10 July 2003

*For two-letter codes and other abbreviations, refer to the "Guidance Notes on Codes and Abbreviations" appearing at the beginning of each regular issue of the PCT Gazette.*

INTERNATIONAL SEARCH REPORT

International Application No  
PCT/US 02/31552

| <p>A. CLASSIFICATION OF SUBJECT MATTER<br/>IPC 7 H04L12/28 H04L12/56</p>   |   |  |
|--|---|--|
| <p>According to International Patent Classification (IPC) or to both national classification and IPC</p>   |   |  |
| <p>B. FIELDS SEARCHED</p>  |   |  |
| <p>Minimum documentation searched (classification system followed by classification symbols)<br/>IPC 7 H04L H04Q</p>   |   |  |
| <p>Documentation searched other than minimum documentation to the extent that such documents are included in the fields searched</p>   |   |  |
| <p>Electronic data base consulted during the international search (name of data base and, where practical, search terms used)<br/>EPO-Internal, WPI Data</p>   |   |  |
| <p>C. DOCUMENTS CONSIDERED TO BE RELEVANT</p>  |   |  |
| Category *   | Citation of document, with indication, where appropriate, of the relevant passages  | Relevant to claim No.  |
| X  | <p>US 6 175 739 B1 (ISHII KENICHI ET AL)<br/>16 January 2001 (2001-01-16)<br/>abstract<br/>column 1, line 5 -column 2, line 17<br/>column 5, line 5 -column 7, line 12<br/>column 8, line 5 - line 11<br/>column 9, line 42 -column 10, line 52<br/>figures 1-5,12,13</p> | 1-20   |
| A  | <p>US 6 272 117 B1 (CHOI KWOK ET AL)<br/>7 August 2001 (2001-08-07)<br/>abstract<br/>column 3, line 18 -column 5, line 38<br/>figures 2A,2B,7C</p>  | 1-20   |
| <p>---<br/>-/--</p>  |   |  |
| <p><input checked="" type="checkbox"/> Further documents are listed in the continuation of box C.      <input checked="" type="checkbox"/> Patent family members are listed in annex.</p>  |   |  |
| <p>* Special categories of cited documents :</p>   |   |  |
| <p>*A* document defining the general state of the art which is not considered to be of particular relevance</p> <p>*E* earlier document but published on or after the international filing date</p> <p>*L* document which may throw doubts on priority claim(s) or which is cited to establish the publication date of another citation or other special reason (as specified)</p> <p>*O* document referring to an oral disclosure, use, exhibition or other means</p> <p>*P* document published prior to the international filing date but later than the priority date claimed</p> |   | <p>*T* later document published after the international filing date or priority date and not in conflict with the application but cited to understand the principle or theory underlying the invention</p> <p>*X* document of particular relevance; the claimed invention cannot be considered novel or cannot be considered to involve an inventive step when the document is taken alone</p> <p>*Y* document of particular relevance; the claimed invention cannot be considered to involve an inventive step when the document is combined with one or more other such documents, such combination being obvious to a person skilled in the art.</p> <p>*G* document member of the same patent family</p> |
| <p>Date of the actual completion of the international search<br/><br/>25 March 2003</p>  |   | <p>Date of mailing of the international search report<br/><br/>31/03/2003</p>  |
| <p>Name and mailing address of the ISA<br/>European Patent Office, P.B. 5818 Patentlaan 2<br/>NL - 2280 HV Rijswijk<br/>Tel. (+31-70) 340-2040, Tx. 31 651 epo nl,<br/>Fax: (+31-70) 340-3016</p>  |   | <p>Authorized officer<br/><br/>Vaskimo, K</p>  |

## INTERNATIONAL SEARCH REPORT

International Application No  
PCT/US 02/31552

| C.(Continuation) DOCUMENTS CONSIDERED TO BE RELEVANT |   |                       |
|--|---|-----------------------|
| Category °   | Citation of document, with indication, where appropriate, of the relevant passages  | Relevant to claim No. |
| A  | US 5 815 811 A (HEIMAN FREDERIC ET AL)<br>29 September 1998 (1998-09-29)<br>abstract<br>column 1, line 20 -column 4, line 49<br>figures 2B,3<br>----- | 1-20                  |

**INTERNATIONAL SEARCH REPORT**  
Information on patent family members

International Application No

PCT/US 02/31552

| Patent document cited in search report | Publication date | Patent family member(s) | Publication date |            |
|--|------------------|-------------------------|------------------|------------|
| US 6175739                             | B1               | 16-01-2001              | JP 3019149 B2    | 13-03-2000 |
|  |                  |                         | JP 11055727 A    | 26-02-1999 |
| -----                                  |                  |                         |                  |            |
| US 6272117                             | B1               | 07-08-2001              | NONE             |            |
| -----                                  |                  |                         |                  |            |
| US 5815811                             | A                | 29-09-1998              | US 5528621 A     | 18-06-1996 |
|  |                  |                         | US 5280498 A     | 18-01-1994 |
|  |                  |                         | US 5142550 A     | 25-08-1992 |
|  |                  |                         | US 5029183 A     | 02-07-1991 |
|  |                  |                         | CA 2186923 A1    | 28-04-1997 |
|  |                  |                         | EP 0781005 A1    | 25-06-1997 |
|  |                  |                         | JP 9215044 A     | 15-08-1997 |
|  |                  |                         | US 6002918 A     | 14-12-1999 |
|  |                  |                         | AT 227914 T      | 15-11-2002 |
|  |                  |                         | AU 667264 B2     | 14-03-1996 |
|  |                  |                         | AU 5931994 A     | 13-10-1994 |
|  |                  |                         | CA 2119335 A1    | 09-10-1994 |
|  |                  |                         | DE 69431690 D1   | 19-12-2002 |
|  |                  |                         | DK 619663 T3     | 10-02-2003 |
|  |                  |                         | EP 0619663 A2    | 12-10-1994 |
|  |                  |                         | JP 7099500 A     | 11-04-1995 |
|  |                  |                         | AT 178748 T      | 15-04-1999 |
|  |                  |                         | AU 657149 B2     | 02-03-1995 |
|  |                  |                         | AU 2089992 A     | 03-06-1993 |
|  |                  |                         | CA 2072345 A1    | 28-05-1993 |
|  |                  |                         | DE 69228856 D1   | 12-05-1999 |
|  |                  |                         | DE 69228856 T2   | 11-11-1999 |
|  |                  |                         | EP 0544337 A1    | 02-06-1993 |
|  |                  |                         | ES 2130147 T3    | 01-07-1999 |
|  |                  |                         | JP 5244158 A     | 21-09-1993 |
|  |                  |                         | US 5479441 A     | 26-12-1995 |
|  |                  |                         | US 5668803 A     | 16-09-1997 |
|  |                  |                         | AT 168845 T      | 15-08-1998 |
|  |                  |                         | CA 2051212 A1    | 29-06-1992 |
|  |                  |                         | CA 2355192 A1    | 29-06-1992 |
|  |                  |                         | DE 69129838 D1   | 27-08-1998 |
|  |                  |                         | DE 69129838 T2   | 25-03-1999 |
|  |                  |                         | EP 0496986 A2    | 05-08-1992 |
|  |                  |                         | EP 0797332 A2    | 24-09-1997 |
|  |                  |                         | ES 2118733 T3    | 01-10-1998 |
|  |                  |                         | JP 4304049 A     | 27-10-1992 |
|  |                  |                         | US 5401944 A     | 28-03-1995 |
|  |                  |                         | AU 627333 B2     | 20-08-1992 |
|  |                  |                         | AU 5808090 A     | 03-01-1991 |
|  |                  |                         | CA 1310370 A1    | 17-11-1992 |
|  |                  |                         | DE 69030936 D1   | 24-07-1997 |
|  |                  |                         | DE 69030936 T2   | 29-01-1998 |
|  |                  |                         | EP 0405074 A2    | 02-01-1991 |
|  |                  |                         | EP 0770962 A2    | 02-05-1997 |
|  |                  |                         | JP 2506481 B2    | 12-06-1996 |
|  |                  |                         | JP 3038133 A     | 19-02-1991 |
|  |                  |                         | US 5157687 A     | 20-10-1992 |
|  |                  |                         | US 5103461 A     | 07-04-1992 |
| -----                                  |                  |                         |                  |            |