

(19) World Intellectual Property Organization  
International Bureau



(43) International Publication Date  
5 December 2002 (05.12.2002)

PCT

(10) International Publication Number  
WO 02/096601 A1

(51) International Patent Classification<sup>7</sup>: B24B 37/04,  
H01L 21/304

(72) Inventor; and

(75) Inventor/Applicant (for US only): TOGAWA, Tet-  
suji [JP/JP]; 3-4-46, Shorin, Chigasaki-shi, Kanagawa  
253-0017 (JP).

(21) International Application Number: PCT/JP02/05196

(22) International Filing Date: 29 May 2002 (29.05.2002)

(74) Agents: SHAMOTO, Ichio et al.; YUASA AND HARA,  
Section 206, New Ohtemachi Bldg., 2-1, Ohtemachi  
2-chome, Chiyoda-ku, Tokyo 100-0004 (JP).

(25) Filing Language: English

(81) Designated States (national): CN, JP, KR, US.

(26) Publication Language: English

(84) Designated States (regional): European patent (DE, FR).

(30) Priority Data:  
2001-161393 29 May 2001 (29.05.2001) JP

Published:  
— with international search report

(71) Applicant (for all designated States except US): EBARA  
CORPORATION [JP/JP]; 11-1, Haneda Asahi-cho,  
Ohta-ku, Tokyo 144-8510 (JP).

For two-letter codes and other abbreviations, refer to the "Guid-  
ance Notes on Codes and Abbreviations" appearing at the begin-  
ning of each regular issue of the PCT Gazette.

(54) Title: POLISHING APPARATUS AND POLISHING METHOD

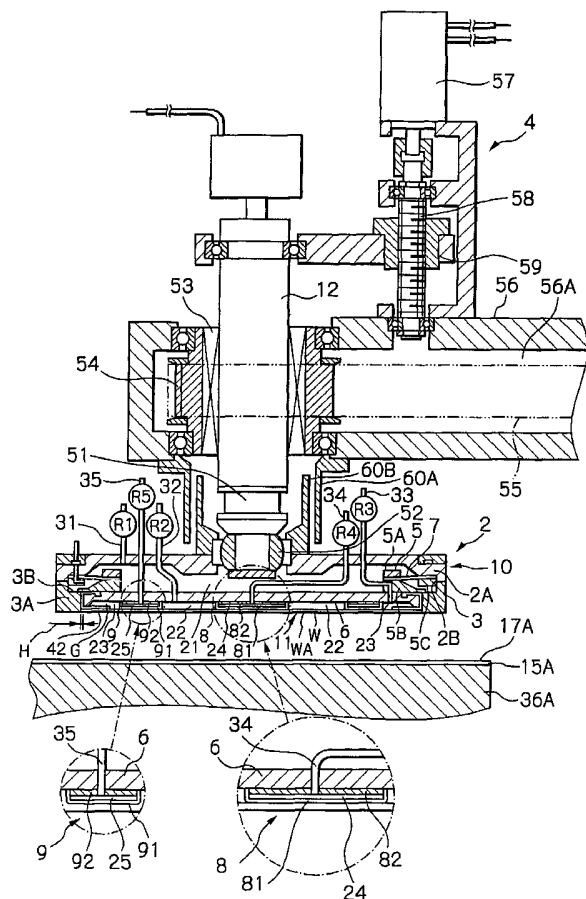

(57) Abstract: A polishing apparatus comprises a first  
polishing table having a first polishing surface, a substrate  
carrier for holding a substrate and positioning the substrate  
so as to bring a surface of the substrate into contact with  
the first polishing surface, a pressing mechanism for  
pressing, against the first polishing surface, the surface  
of the substrate which has been brought into contact  
with the first polishing surface by the substrate carrier,  
a retainer ring mounted on the substrate carrier so as to  
surround the substrate which has been pressed against  
the first polishing surface by the pressing mechanism,  
and a retainer-ring-position-adjustment mechanism  
for adjustably positioning the retainer ring relative to  
the substrate, which has been pressed against the first  
polishing surface, in directions toward and away from the  
first polishing surface.

WO 02/096601 A1

## DESCRIPTION

## POLISHING APPARATUS AND POLISHING METHOD

## 5 BACKGROUND OF THE INVENTION

FIELD OF THE INVENTION

The present invention relates to an apparatus for  
10 performing planarization polishing of a substrate, and in  
particular to an apparatus for performing chemical-  
mechanical polishing of a substrate such as a semiconductor  
wafer, for planarizing the substrate.

15 BACKGROUND ART

In earlier polishing apparatus, a substrate to be polished  
was held on the lower surface of a substrate carrier. Then,  
to polish the substrate, it was pressed against a polishing  
20 pad as a polishing slurry was supplied to the polishing  
surface of the pad, while establishing a relative motion  
between the substrate and the polishing pad. The substrate  
carrier was provided with a retainer ring to prevent the  
substrate from being dislodged from the lower surface of  
25 the substrate carrier during polishing. The substrate was  
surrounded by the retaining ring to hold it in place on the  
carrier

During polishing performed on the resilient polishing pad, however, excessive polishing occurred at the periphery of the workpiece, producing an effect referred to as 'edge rounding.' To suppress this edge rounding effect, the  
5 retainer ring was pressed against the polishing pad to flex it slightly downward at its periphery.

In conventional polishing apparatus such as described above, although pressing the retainer ring against the polishing  
10 pad solved the edge rounding problem, thus improving the surface finish precision of the polished workpiece, it also resulted in poor distribution of slurry over the surface of the workpiece being polished, which reduced polishing speed, thereby degrading productivity. This tendency was  
15 especially pronounced when the surface being polished was a metal film. Consequently, this conventional polishing apparatus was poorly suited for high-speed polishing, which requires that a large amount of slurry be supplied to the surface being polished.

20  
Recently, polishing apparatuses that use a fixed abrasive instead of a polishing pad have been developed. Because a fixed abrasive experiences almost no shape deformation when a workpiece is pressed against it, it produces very little  
25 edge rounding, even in the absence of downward pressure from a retainer ring. When such a fixed abrasive is used for polishing in a conventional polishing apparatus, however, because the retainer ring is now being pressed

against a fixed abrasive, the ring wears faster, and the shorter retainer ring service life causes a corresponding increase in cost.

## 5 BRIEF SUMMARY OF THE INVENTION

It is therefore an object of the present invention to provide a polishing apparatus and method capable of performing polishing such that edge rounding is eliminated,  
10 thus improving the finish precision of the polished workpiece; and such that a large amount of polishing solution can be supplied to the surface being polished, thereby increasing polishing speed and improving productivity.

15

To accomplish the above object, according to a first aspect of the present invention, a polishing apparatus 1, as shown for example in Figs. 1 and 2, comprises a substrate carrier 10 having a retainer ring 3 that surrounds a substrate S for retaining the substrate S; a polishing tool 15, for  
20 polishing the substrate S; a substrate-pressing mechanism 11, for bringing a substrate S into contact with a polishing surface 17 of the polishing tool 15; a retainer-ring-pressing mechanism 16 for bringing the retainer ring 3  
25 into contact with the polishing surface 17; and a retainer-ring-position-adjustment mechanism 4, for adjusting the positional relationship between the retainer ring 3 and the polishing surface 17 such that a gap is formed therebetween

when the substrate S is brought into contact with the polishing surface 17.

This configuration has a retainer-ring-pressing mechanism 5 16 for pressing the retainer ring 3 against the polishing surface 17. This prevents the forming of an 'edge rounding' on the polished substrate surface SA when it is polished by the polishing surface 17, thereby improving the surface finish precision of the polished substrate S. The 10 configuration also includes a retainer-ring-position-adjustment mechanism 4. When necessary, this retainer-ring-position-adjustment mechanism 4 can be used to adjust the positional relationship between the retainer ring 3 and the polishing surface 17 such that when the substrate S is 15 pressed against the polishing surface 17, a gap will be formed between the retainer ring 3 and the polishing surface 17. When this is done, the lack of physical contact between the retainer ring 3 and the polishing surface 17 increases the polishing speed (polishing rate), 20 thus improving polishing productivity.

Also, according to a second aspect of the present invention, the polishing apparatus 1 of the first aspect thereof adds two sensors (18 and 19) for sensing the amount of polishing 25 of the substrate S by the polishing tool 15. This enables the apparatus to switch back and forth between a mode in which polishing is performed with the retainer ring 3 being pressed against the polishing surface 17 by the retainer-

ring-pressing mechanism 16, and a mode in which polishing is performed with no contact between the retainer ring 3 and the polishing surface 17, thus to perform appropriate polishing based on the amount of polishing already  
5 performed, as sensed by the sensors (18 and 19).

Also, a polishing method for accomplishing the above object according to a third aspect of the present invention, as shown for example in Figs. 1 and 2, comprises a first step  
10 of holding the substrate S in the substrate carrier 10 surrounded by the retainer ring 3; a second step of bringing the substrate S into contact with the polishing surface 17 while adjusting the positional relationship between the retainer ring 3 and the polishing surface 17  
15 such that a gap is formed therebetween, and also effecting relative motion between the substrate S and the polishing surface 17, for performing polishing; and a third step of bringing the substrate S into contact with the polishing surface 17 while pressing the retainer ring 3 into contact  
20 with the polishing surface 17, and also effecting relative motion between the substrate S and the polishing surface 17, for performing polishing.

Also, a polishing method according to a fourth aspect of  
25 the present invention is the method of the above third aspect wherein the polishing surface 17 of the second step is a fixed abrasive 15B; and the polishing surface 17 of the third step is a polishing pad 15A.

Moreover, a polishing method according to a fifth aspect of the present invention is the method of the third or fourth aspect wherein at least one of the second and third steps includes a fourth step of measuring the amount of polishing, and wherein the process proceeds from the fourth step to the other of the second and third steps after the amount of polishing reaches a prescribed value.

#### BRIEF DESCRIPTION OF THE SEVERAL VIEWS OF THE DRAWINGS

10

These and other features, aspects, and advantages of the present invention will become apparent with reference to the following description, claims, and accompanying drawings, where:

15

Fig. 1 shows an external view of the polishing apparatus in one embodiment of the present invention;

Fig. 2 is an enlarged partial cross-section view of the polishing apparatus of Fig. 1, with its substrate carrier positioned directly above its turntable;

Fig. 3 is a plan view of a substrate that is retained in the substrate carrier of the polishing apparatus of Fig. 1;

25

Fig. 4(A) shows a typical cross-section of substrate having portions to be polished that include a film of one metal, and a film of another metal sandwiched between films of the

first metal. Fig. 4(B) shows a typical cross-section of a substrate made up of one metal film, where that one film is to be polished;

5 Fig. 5 shows an external view of the polishing apparatus in another embodiment of the present invention;

Fig. 6 shows an external view of the polishing apparatus in yet another embodiment of the present invention;

10

Fig. 7 is an enlarged partial cross-section view of the polishing apparatus in a further embodiment of the present invention.

#### 15 DETAILED DESCRIPTION

The best mode for implementing the present invention is described below, with reference to the drawings. For the purposes of this description, when the same item or an  
20 equivalent item appears in more than one figure, it is assigned the same number in all drawings in which it appears, and the description of that item is not repeated.

Fig. 1 shows an exterior view of a polishing apparatus 1 in  
25 this embodiment of the present invention. The configuration of this polishing apparatus will now be described, with reference to Fig. 1.

The polishing apparatus 1 comprises a substrate carrier 10 for holding a substrate S, a carrier drive shaft 12 for driving the substrate carrier 10 in rotation, a carrier head 13 that supports the carrier drive shaft 12 and a pivotal shaft 14. The pivotal shaft 14 pivots with its own axis as the center of motion, thereby causing a similar pivoting of the carrier head 13 and substrate carrier 10.

The polishing apparatus 1 also comprises a polishing table 36, which has a polishing tool 15 attached to it; and a rotary transporter 27 for transporting items between a lifter 29 and a pusher 30 (both to be described later). The polishing tool 15 has a polishing pad 15A and a fixed abrasive 15B. The polishing table 36 has a turntable 36A, to which the polishing pad 15A is attached; and a scroll table 36B, to which the fixed abrasive 15B is attached. The polishing surface 17 of the polishing tool 15 is constituted of a polishing surface 17A of the polishing pad 15A, and a polishing surface 17B of the fixed abrasive 15B.

During polishing, purified water, a slurry, or a chemical solution (or a combination of these) can be supplied to the turntable 36A and scroll table 36B as a polishing solution. The substrate carrier 10 can be positioned directly above the turntable 36A, the scroll table 36B, or a pusher 30 (to be described later), by pivoting the pivotal shaft 14. The pivotal shaft 14 has a positioning mechanism (not shown in the drawing) through which the substrate carrier 10 can be

pivotally positioned.

The polishing apparatus 1 also comprises a substrate inverter 28 for turning over a substrate S; a lifter 29 for transporting the substrate S between the substrate inverter 5 28 and the rotary transporter 27; a pusher 30 for accepting a substrate S transported by the rotary transporter 27 and transferring it to the substrate carrier 10; a first dresser 20 for dressing the polishing pad 15A 10 of the turntable 36A, and a second dresser 50 for dressing the fixed abrasive 15B of the scroll table 36B.

The substrate carrier 10 will be described with reference to Fig. 2. The substrate carrier 10 has a cylindrical- 15 container-like substrate carrier main unit 2 that has an internal containment space; and a retainer ring 3 that is installed on the bottom of the substrate carrier main unit 2 so as to form a single unit therewith. Enclosed within a space defined by the inside of the substrate carrier main 20 unit 2 and the retainer ring 3, are a seal ring 42 that touches the top of a substrate S, a ring-shaped holder ring 5, and an approximately circular-disk-shaped chucking plate 6 for holding the seal ring 42. The lower surface of the substrate S is the to-be-polished substrate surface SA.

25

The seal ring 42, which is made of a resilient film, has its outer periphery clamped between the holder ring 5 and the chucking plate 6 (which is fastened to the bottom of

the holder ring 5) such that it covers the outer edge of the top surface, outer side portion, and outer edge of the bottom surface, of the chucking plate 6. This results in a space G being formed between the seal ring 42 and the  
5 chucking plate 6. During polishing, the seal ring 42 adheres tightly to the top surface of the substrate S, sealing the space G.

A pressure sheet 7 made of a resilient film is stretched  
10 between the holder ring 5 and the substrate carrier main unit 2. This pressure sheet 7 is secured by having its outer peripheral edge portion clamped between a housing 2A of the substrate carrier main unit 2 and a pressure sheet support 2B, and its inner peripheral edge portion clamped  
15 between the top 5A and stopper 5B of the holder ring 5. The substrate carrier main unit 2, chucking plate 6, holder ring 5, and pressure sheet 7 combine to form a pressure chamber 21 inside the substrate carrier main unit 2.

20 A fluid path 31, made up of tubing, connectors, etc., communicates with the pressure chamber 21, which is connected to a compressed air supply (not illustrated) through a regulator R1 located in the fluid path 31.

25 Provided within a space formed between the substrate S and the chucking plate 6 are a center bag 8 and a ring tube 9 that make contact with the substrate S. The center bag 8, which has a circular contact surface, is placed in the

center of the bottom surface of the chucking plate 6; and the ring tube 9, which has a ring-shaped contact surface, is placed outward of the center bag 8, surrounding its periphery.

5

The space formed between the chucking plate 6 and the substrate S is partitioned into multiple spaces by the center bag 8 and ring tube 9: That is, a pressure chamber 22 is formed between the center bag 8 and ring tube 9, and  
10 a pressure chamber 23 is formed outward of the ring tube 9. Inside the center bag 8, a central pressure chamber (also referred to as simply a pressure chamber) 24 is formed by a resilient film 81 and a center bag holder 82. Inside the ring tube 9, an intermediate pressure chamber (also  
15 referred to as simply a pressure chamber) 25 is formed by a resilient film 91 and a ring tube holder 92.

Fluid paths 32, 33, 34, and 35, respectively, made up of tubing, connectors, etc., communicate with the pressures  
20 chamber 22 and 23, the central pressure chamber 24, and the intermediate pressure chamber 25. The pressure chambers 22, 23, 24, and 25 are connected to a compressed air supply (not illustrated), as a supply source, through regulators R2, R3, R4, and R5, respectively, which are placed in the  
25 fluid paths 32, 33, 34, and 35, respectively.

The system is configured so that a fluid such as air, either pressurized or at atmospheric pressure, can be

supplied to the pressure chamber 21 above the chucking plate 6, as well as to the pressure chambers (22 - 25) through the fluid paths (31 - 35) in communication with their respective pressure chambers. The pressure of the pressurization fluid supplied to each of the pressure chambers (21 - 25) can be adjusted by the regulator (R1 - R5) located in the fluid path (31 - 35) for that chamber. Thus the pressure in each of the chambers (21 - 25) can be controlled independently of the others, or can be placed at atmospheric pressure. Making the pressures in the different pressure chambers (21 - 25) independently adjustable by the regulators (R1 - R5) enables the pressing force with which the substrate S is pressed against the polishing pad 15A to be adjusted separately for each part of the substrate S. Moreover, the pressure chambers 22 and 23 are configured to be switchably connected to a vacuum source (not shown in the drawing) so that the chambers 22 and 23 can be switched to a vacuum.

Because there is a slight gap H between the outer peripheral surface of the seal ring 42 and the retainer ring 3, the configuration at this point constitutes a floating structure in which some components (such as the holder ring 5, the chucking plate 6, and the seal ring 42 installed on the chucking plate 6) are movable vertically with respect to the substrate carrier main unit 2 and the retainer ring 3. Also, provided, at a number of locations on the stopper 5B of the holder ring 5, protruding outward

from the periphery thereof, are a plurality of protrusions 5C. The vertical travel of the movable components (holder ring 5, etc.) is limited to a given point by the engagement of these protrusions 5C with the upper surface 3B of a portion 3A of the retainer ring 3 that protrudes inward from the retainer ring 3.

The regulators R1 - R5, the fluid paths 31 - 35, the pressure chambers 21 - 25, and the chucking plate 6 are all part of the substrate-pressing mechanism 11.

Next, the mechanisms for rotating the substrate carrier 10 and moving it up and down will be described. The substrate carrier 10 is connected through a gimbal mechanism 52 to a load cell 51 installed at the lower end of the substrate carrier drive shaft 12.

The substrate carrier drive shaft 12 is positioned vertically in the apparatus, inserted in a spline bearing 53, which is in turn inserted in a pulley 54. The pulley 54 is rotatably installed in the inner cavity 56A of a support unit 56 in which it is housed. The vertically oriented substrate carrier drive shaft 12 passes through the horizontally oriented support unit 56. A drive means (not shown in the drawing) drives the substrate carrier drive shaft 12 through a timing belt 55 (indicated by phantom lines in the drawing) wrapped around the pulley 54. The timing belt 55 runs inside the inner cavity 56A.

Installed above the support unit 56 is a pulse motor 57 coupled to one end of a ball screw 58. The ball screw 58 is threaded into a ball nut 59 that is coupled to the top end of the substrate carrier drive shaft 12. Thus by  
5 operating the pulse motor 57, the substrate carrier 10 and its connected substrate carrier drive shaft 12 can be raised or lowered as a single unit, and stopped at the desired height. A stepping motor or servo motor can be used for the pulse motor 57.

10

Note that while not shown in Fig. 2 (see Fig. 1) the portion above and including the support unit 56 is housed within the carrier head 13. Also, a portion of the substrate carrier drive shaft 12 extending downward below  
15 the support unit 56, the load cell 51, and a portion of the gimbal mechanism 52, are enclosed within moisture barriers 60A and 60B. This is not shown in Fig. 1.

Provided as a sensor mechanism on the turntable 36A is a  
20 first end-point sensor mechanism 18, and provided as a sensor mechanism on the scroll table 36B is a second end-point sensor mechanism 19. The first and second end-point sensor mechanisms 18 and 19 detect the fact that the polishing of a substrate S has progressed to a prescribed  
25 value (end-point), at which point they output a detect signal to a control mechanism (not shown). The sensors used for the first and second end-point sensor mechanisms 18 and 19 may be either optical- or over-current-type

sensors. If a polishing torque sensor for sensing polishing torque (not shown in the drawings) is provided in the polishing apparatus 1, for determining the amount of polishing based on the sensed polishing torque value, end-point sensor mechanisms need not be provided on the tables per-se.

The pulse motor 57, ball screw 58, ball nut 59, load cell 51 and substrate carrier drive shaft 12 are all included in the retainer-ring-position-adjustment mechanism 4. Also, the pulse motor 57, ball screw 58, ball nut 59, load cell 51, and substrate carrier drive shaft 12 are included in the retainer-ring-pressing mechanism 16 configuration.

The operation of the substrate carrier 10 of the polishing apparatus 1 in one embodiment of the present invention will now be described with reference to Fig. 2, and when appropriate, to Figs. 1 and 3. In the polishing apparatus 1 of the present embodiment, to acquire and retain a substrate S in the substrate carrier 10, the entire substrate carrier 10 is first positioned directly over the substrate S. A pressurization fluid is then supplied to the center bag 8 and the pressure chambers 24 and 25 (inside the ring tube 9), to pressurize them to the prescribed pressure. Then, a pulse signal is transmitted from a control mechanism (not shown) to the pulse motor 57, to lower the substrate carrier 10. In response, the pulse motor 57 rotates the ball screw 58, driving it into the

ball nut 59, causing the substrate carrier drive shaft 12 to descend, thus lowering the substrate carrier 10 until the bottom surfaces of the center bag 8 and ring tube 9 make a tight seal with substrate S to be held.

5

Next, the pressure chambers 22 and 23 are connected through the fluid paths 32 and 33, respectively, to a source of vacuum (not shown) to obtain negative pressures in the pressure chambers 22 and 23, thus to create the suction  
10 required to hold the substrate S by suction-adhesion. The control mechanism (not shown in the drawing) then transmits a pulse signal to the pulse motor 57 to raise the substrate carrier 10 with the substrate S held fast therein by suction. The pulse motor 57 operates (through the ball  
15 screw 58, ball nut 59, and substrate carrier drive shaft 12) similarly to the operation described above for lowering, but rotating in the opposite direction. Next, the pivotal shaft 14 is pivoted to shift the entire substrate carrier 10 as required to position it directly over the turntable  
20 36A and its polishing pad 15A. Also, the periphery of the substrate S is held by the retainer ring 3 to prevent it from being dislodged from the substrate carrier 10 during polishing.

25 Next, the substrate carrier 10 is lowered to bring the surface of the substrate S to be polished, and the lower surface of the retainer ring 3, into contact with the polishing pad 15A. When the substrate S and the retainer

ring 3 come into contact with the polishing surface 17A, this applies a load to the load cell 51 installed on the lower end of the substrate carrier drive shaft 12. The load cell 51 detects the load and sends a 'load detect' signal to the control mechanism (not shown), which then recognizes that the substrate S and retainer ring 3 have been brought into contact with the polishing pad 15A.

The control mechanism then sends pulse signals to the pulse motor 57 so that the pulse motor rotates to raise the substrate carrier 10 to the prescribed position. This makes it possible to keep the positions of the polishing pad 15A and retainer ring 3 the same, regardless of retainer ring 3 wear. Specifically the substrate carrier 10 is raised approximately 0.2 mm, but because the substrate S is approximately 0.8 mm thick, it cannot be thrown from the bottom of the substrate carrier 10 during polishing.

With the apparatus in this state, pressurization fluid is supplied to the pressure chambers 21 - 23 at a prescribed pressure, to press the substrate S against the polishing surface 17A on the turntable 36A. Polishing solution is caused to flow from a polishing solution supply nozzle (not shown) so as to maintain a sufficient quantity of polishing solution on the polishing pad 15A to ensure that polishing is always performed with polishing solution present between the to-be-polished substrate surface SA and the polishing

surface 17A of the polishing pad 15A.

At this stage (see Fig. 3), the portions C2 and C4 of the substrate S (the portions positioned under the pressure chambers 22 and 23) are pressed against the polishing surface 17A by fluid pressures supplied to the pressure chambers 22 and 23, respectively. Similarly, the portion C1 of the substrate S, which is positioned under the central pressure chamber 24, is pressed against the polishing pad 15A by pressurization fluid pressure, which is applied to the central pressure chamber 24 via the resilient film 81 of the center bag 8. The portion C3 of the substrate S, which is positioned under the intermediate pressure chamber 25, is pressed against the polishing surface 17A by pressurization fluid pressure applied, through the resilient film 91 of the ring tube 9, to the intermediate pressure chamber 25. Further, the force with which the substrate S is pressed against the polishing surface 17A can be changed by supplying pressurization fluid to the pressure chamber 21, or changing the pressure of the pressurization fluid.

Thus the polishing pressures applied to the substrate S can be adjusted by controlling the pressure of the pressurization fluid supplied to each of the pressure chambers 21 - 25. That is, the force with which the substrate S is pressed against the polishing pad 15A on the turntable 36A can be adjusted independently for each of the

individual portions C1 - C4 of the substrate S. This is done by individually adjusting the regulators R1 - R5 placed in the fluid paths 31 - 35, respectively, to thereby adjust the pressures of the pressurization fluid supplied to the individual pressure chambers 21 - 25.

In this manner, the substrate S can be pressed against the polishing pad 15A of the rotating turntable 36A with the polishing pressure applied to each of the portions C1 - C4 of the substrate S individually adjusted to a desired value. By appropriately adjusting the pressing force used to press the substrate S against the polishing pad 15A, the distribution of polishing pressure over the portions of the substrate S surface (the portion C1, positioned under the central pressure chamber 24; the portion C2, positioned under the pressure chamber 22; the portion C3, positioned under the intermediate pressure chamber 25; and the portion C4, the pressure chamber 22 portion) can be adjusted as desired.

Thus the substrate S can be divided into four concentric circles (the circular portion C1 and the ring-shaped portions C2 - C4) and each of these separate portions C1 - C4 can be pressed with an independently defined pressing force. The polishing rate is dependent on the pressure with which the substrate S is pressed against the polishing pad 15A, and because the pressure applied to each of the substrate S portions C1 - C4 can be adjusted as described

above, the polishing rate can also be independently controlled for the different sections of the four sections C1 - C4. This makes it possible to obtain uniform polishing over the entire surface of the substrate S with  
5 no under-polishing or over-polishing, even when a thin film on a substrate S surface to be polished has a radial film thickness distribution.

The substrate S can also be polished with the retainer ring  
10 3 not in contact with the polishing surface 17A. This allows more polishing solution to enter between the to-be-polished substrate surface SA of the substrate S and the polishing surface 17A than would be possible with the retainer ring 3 in contact with the polishing surface 17A,  
15 thereby increasing the polishing rate. In addition to increasing the polishing rate, the polishing with the retainer ring 3 not in contact with the polishing surface also reduces retainer ring 3 wear, which dramatically extends retainer ring 3 service life.

20

To perform polishing with the retainer ring 3 in contact with the polishing pad 15A, after the substrate carrier 10 has been lowered sufficiently to bring the substrate S and retainer ring 3 into contact with the polishing pad 15A,  
25 the following operation is performed: Pulse signals are sent from the controller (not shown) to the pulse motor 57, to cause the pulse motor 57 to rotate the ball screw 58, which operates in cooperation with the ball nut 59 and

substrate carrier drive shaft 12 to further lower the substrate carrier 10 and thus press the retainer ring 3 with an increasing force against the polishing pad 15A until the load cell 51 detects a load that corresponds to the retainer ring pressure specified in a pre-set polishing recipe.

Polishing pressure is controlled using feedback control. Thus, when the retainer ring 3 is pressed against the polishing pad 15A, this applies a load to the load cell 51, and when the load reaches a prescribed value a load signal is transmitted by the load cell 51 to the control mechanism to stop rotation of the pulse motor 57. Then, as described above, the substrate S is pressed against the polishing pad 15A by pressurizing the pressure chambers 21 - 23; and if required, changing the pressures in the central and intermediate pressure chambers 24 and 25; and the turntable 36A is rotated, to perform the polishing operation.

When this is done, polishing pad 'edge rounding' problems that occur when polishing cloths such as ICI 1000/SUBA400 are used as the polishing pad 15A, can be solved by controlling retainer ring pressure. This also improves uniformity within the substrate S surface, and increases productivity.

Next, referring to the drawings, operation of the polishing apparatus 1 of the present embodiment will be described for

a polishing process in which the retainer ring 3 is brought into contact with the polishing surface 17, and a process in which it is not. For this operation, the polishing tools 15 used on the turntable 36A and scroll table 36B are  
5 as described below.

A Polishing Procedure (1) will be described with reference to Fig. 2, and when applicable, to Figs. 5 and 4A. In this procedure, a metal film 61 is polished first; then a rest  
10 of the metal film 61 and a metal film 62 are polished at the same time.

Here, as shown in Fig. 5, a polishing pad 15A is used on the turntable 36A, the same as in Fig. 1; but on the scroll  
15 table 36B, a polishing pad 115A (instead of a fixed abrasive 15B) is used as the polishing tool. The polishing pad 115A has a polishing surface 117A.

A substrate S1, a cross-section of which is shown in Fig.  
20 4(A), has a metal film 61, (of copper, etc.) formed by a process such as electroplating, and a metal film 62 formed as a barrier layer under the metal film 61. Polishing of metal film 61 only is performed up to a level designated as X1 in the drawing; then, from the X1 level to a Y1 level,  
25 simultaneous polishing of the metal film 61 and the metal film 62 is performed.

First, the substrate carrier head 13 is pivoted about the

pivotal shaft 14 to position the substrate carrier 10 directly over the pusher 30. Next, the pressure chambers 24 and 25 are pressurized, and the pusher 30 is raised until the substrate S1 to be polished is touching the bottom of the substrate carrier 10 (the seal ring 42 and the resilient films 81 and 82). Then, a negative pressure is obtained in the pressure chambers 22 and 23 to create suction to hold the substrate S1 against the substrate carrier 10. At this point, the substrate S1 being held on the substrate carrier 10 is surrounded by the retainer ring 3.

Next, the substrate carrier 10 is positioned directly above the turntable 36A, after which the pulse motor 57 shaft is rotated to lower the substrate carrier 10 so as to bring the retainer ring 3 into contact with the polishing pad 15A on the turntable 36A and press the substrate S1 against the polishing pad 15A. After the substrate carrier 10 touches the polishing pad 15A, however, the pulse motor 57 is reversed to raise the substrate carrier 10 slightly (e.g. 0.2 mm), thus positioning the retainer ring 3 above the polishing pad 15A, to form a gap of the prescribed size between the bottom of the retainer ring 3 and the polishing surface 17A of the polishing pad 15A.

25

Now, the pressure chambers 21 - 23 are pressurized, pressing the substrate S1 against the polishing pad 15A; and the turntable 36A is turned, effecting relative motion

between the substrate S1 and the polishing surface 17A; to polish the metal film 61. This technique (i.e., polishing with the retainer ring 3 not touching the polishing surface 17A) improves the entry of polishing solution between the to-be-polished substrate surface SA1 of the substrate S1 and the polishing surface 17A, which increases the polishing rate. Because the technique also reduces retainer ring 3 wear, it greatly extends the service life of the retainer ring 3.

10

When the prescribed amount of polishing has been performed, and the first end-point sensor mechanism 18 detects that the to-be-polished substrate surface SA1 has reached the X1 level, the rotation of the turntable 36A is stopped. The pressure chamber 21 is now taken to atmospheric pressure, and the pressure chambers 22 and 23 are taken to negative pressure, thus creating suction to cause the substrate S1 to adhere to the substrate carrier 10. The pulse motor 57 is now operated to raise the substrate carrier 10, completing the polishing process on the turntable 36A.

15  
20

Next, the substrate carrier head 13 is pivoted about the pivotal shaft 14 to position the substrate carrier 10 directly over the scroll table 36B. The substrate carrier 10 is now lowered, the pressure chambers 21 - 23 pressurized, and the to-be-polished substrate surface SA1 pressed against the polishing pad 115A, to begin polishing. After the substrate carrier 10 makes contact with the

polishing pad 115A, without raising the substrate carrier 10, the pulse motor 57 is rotated slowly and the substrate carrier 10 lowered slightly, pressing the retainer ring 3 against the polishing pad 115A, to polish the metal film 61 and metal film 62. When polishing is performed in this manner, the polishing pad 115A experiences no "edge rounding" problem. This enables uniform polishing up to the edge of the to-be-polished substrate surface SA1, thus enabling an increase in planarity.

10

When the prescribed amount of polishing has been performed: i.e., when the to-be-polished substrate surface SA1 has reached the Y1 level; this is detected by the second end-point sensor mechanism 19, and the polishing is stopped.

15

The pressure chamber 21 is then taken to atmospheric pressure, and the pressure chambers 22 and 23 to negative pressure, thus creating suction to hold the substrate S1 on the substrate carrier 10. The substrate carrier 10 is then raised, ending the polishing process on the scroll table 36B. Next, the substrate carrier 10 is positioned directly over the pusher 30, and the pusher 30 is raised to the substrate transfer position. The pressure chambers 22 and 23 are then returned to atmospheric pressure to release the substrate S1 from the substrate carrier 10 and transfer it to the pusher 30.

25

The above description of Polishing Procedure (1) described

polishing a substrate S1 in which the portion to be polished comprised a metal film 61 and a metal film 62. However, the polishing of a substrate S2 in which the portion to be polished has only a metal film 61, as shown  
5 in Fig. 4B, may also be performed by first polishing as far as the X2 level, and then polishing to the Y2 level, following the same Polishing Procedure (1) for both portions. In such cases, the polishing rate for the portion prior to the X2 level can be increased, to improve  
10 productivity; and polishing between the X2 and Y2 levels can be performed to obtain the best possible surface planarity.

A Polishing Procedure (2) as used to polishing a metal film  
15 61 using a single polishing table 36, will now be described with reference to Fig. 2, and when applicable, to Fig. 4(B). This example uses the turntable 36A shown in Fig. 2, with a polishing pad 15A used on the turntable 36A (Fig. 2). A substrate S2 as shown in Fig. 4(B) is used as the substrate  
20 to be polished.

The following description describes only the portions of this procedure that are different from Polishing Procedure (1): Up to the level X2, polishing of the substrate S2 is  
25 performed with a gap under the retainer ring 3, at which point the substrate carrier 10 is raised. The substrate carrier 10 is then again lowered (without moving it over the scroll table 36B), and polishing from X2 to Y2 is

performed with the retainer ring 3 pressed against the polishing surface 117A. The results obtained in the two procedures are essentially the same, but the process time using Polishing Procedure (2) is shorter by as much time as  
5 it would take to move the substrate carrier 10 to the scroll table 36B.

A Polishing Procedure (3) will now be explained with reference to Fig. 6, and when applicable, to Fig. 4. The  
10 procedure will be described for an example in which polishing performed using a fixed abrasive 15B is followed by polishing performed with a polishing pad 15A. Polishing Procedure (3) is fundamentally the same as Polishing Procedure (1).

15

Unlike the apparatus of Fig. 1, the apparatus of Fig. 6 uses a fixed abrasive 15B on the turntable 36A, and a polishing pad 15A on the scroll table 36B. The workpiece may be either a substrate S1 as shown in Fig. 4(A), or a  
20 substrate S2 as shown in Fig. 4(B).

The following description would also apply for a substrate S2. That is, in the following text, 'S2' could be substituted for all instances of 'S1.' The substrate S1 is  
25 secured on the substrate carrier 10 by suction. The substrate carrier 10 is then moved over the turntable 36A and lowered until the retainer ring 3 (Fig. 2) touches the fixed abrasive 15B. After the retainer ring 3 makes

contact with the fixed abrasive 15B, the substrate carrier 10 is raised slightly to form a gap of prescribed size between the retainer ring 3 and the polishing surface 17B of the fixed abrasive 15B. Next, polishing is performed, 5 with the substrate S1 pressed against the fixed abrasive 15B. Since the initial pressing of the retainer ring 3 against a fixed abrasive 15B does not cause the "edge rounding" problem, it is not necessary, in this case, to keep the retainer ring 3 pressed against the polishing 10 surface 17B to suppress rebound.

Because a gap of the prescribed size is formed between the retainer ring 3 and the polishing surface 17B of the fixed abrasive 15B, the entry of polishing solution between the 15 to-be-polished substrate surface SA1 of the substrate S1 and the polishing surface 17A of the fixed abrasive 15B is improved, which increases the polishing rate. Because this also reduces retainer ring 3 wear, it greatly extends the service life of the retainer ring 3.

20

When the prescribed amount of polishing has been performed; i.e., when the to-be-polished substrate surface SA1 of the substrate S1 has reached the X1 level (X2 if it is a substrate S2), this is detected by the first end-point 25 sensor mechanism 18, after which the substrate carrier 10 is raised, ending the polishing operation on turntable 36A.

Next, with the substrate S1 secured to the substrate

carrier 10 by suction, the substrate carrier 10 is moved to a position directly above the scroll table 36B, and then lowered until the retainer ring 3 comes into contact with the polishing pad 15A. Then the substrate carrier 10 is  
5 lowered slightly, pressing the retainer ring 3 against the polishing pad 15A. Polishing is then performed with the substrate S1 pressed against the polishing pad 15A. This makes it possible to perform uniform polishing to the edge of the substrate S1.

10

When the prescribed amount of polishing has been performed, as sensed by the second end-point sensor mechanism 19; i.e., when the to-be-polished substrate surface SA1 has been polished down to the Y1 level (or Y2 level in the case of a  
15 substrate S2) the substrate carrier 10 is raised, ending the polishing operation on the scroll table 36B. The substrate carrier 10 is then moved over the pusher 30, to transfer the polished substrate S1 to the pusher 30.

20 Moreover, in Polishing Procedure (3), instead of performing the step of polishing with a fixed abrasive 15B first, followed by the step of polishing with a polishing pad 15A, the order of these steps may be reversed. Even when the order is reversed, however, polishing with a polishing pad  
25 15A should still be performed with the retainer ring 3 pressed against the polishing pad 15A, and polishing with a fixed abrasive 15B should still be performed with a prescribed gap formed between the retainer ring 3 and the

fixed abrasive 15B.

In the above examples, a single substrate carrier was used to perform consecutive polishing processes using two  
5 different polishing tools 15. It should be obvious, however, that the present invention would also be useful for polishing performed using three or more polishing tools 15. Moreover, the specific examples described above described only the polishing of metal films, but it should  
10 also be obvious that the present invention would also be useful for the polishing of other films such as insulator films, or of STI (shallow trench isolation) process. Also, the polishing apparatus 1 of the present invention is capable of supporting operations that require only one  
15 polishing tool 15, as well as those requiring multiple polishing tools 15. It is also capable of supporting operations in which pressing force must be applied to the retainer ring 3, as well as those in which a gap must be provided between the retainer ring 3 and the polishing  
20 surface 17, with no requirement to apply pressing force to the retainer ring 3. The present invention therefore provides a polishing apparatus 1 and method for polishing that provide high substrate planarity, high polishing rates, and high productivity, for support of a broad range of  
25 polishing applications.

Fig. 7 illustrates a polishing apparatus in accordance with a further embodiment of the present invention. The

polishing apparatus of this embodiment is different from those of the afore-mentioned embodiments with respect to their retainer-ring-position-adjustment mechanism 4. That is, in the former apparatus, the retainer-ring-position-  
5 adjustment mechanism 4 is not provided and an air cylinder 120 is used as its actuator or a retainer-ring-pressing mechanism instead of the pulse motor 57 used in the latter apparatuses.

10 The retainer-ring-position-adjustment mechanism of this embodiment is not able to position the retainer ring relative to the polishing surface as precisely as that of the embodiment described above. In actuality, the mechanism of this embodiment effects adjustment by applying  
15 an upward acting force on the retainer ring while keeping it in contact with the polishing surface. The force applied is only sufficient to maintain contact between the retainer ring and the polishing surface, to thereby enable a polishing solution to easily pass between the retainer  
20 ring and the polishing surface and enter between the substrate surface and the polishing surface, so as to provide an increased polishing rate. Needless to say, it is also possible in this embodiment for the retainer-ring-position-adjustment mechanism to space the retainer ring  
25 apart from the polishing surface, as is done in the embodiment described above.

In the present invention, as described above, a retainer-

ring-pressing mechanism is provided for pressing the  
retainer ring against a polishing surface. This eliminates  
the problem of 'edge rounding' in the polished surface,  
thus improving the substrate finish precision. Also  
5 provided is a retainer-ring-position-adjustment mechanism.  
When the substrate is pressed against the polishing surface,  
this mechanism makes it possible to adjust the positional  
relationship between the retainer ring and polishing  
surface such as to form a gap therebetween, or to make the  
10 retainer ring in slight contact with the polishing surface.  
This lack of physical contact or a slight contact between  
the retainer ring and the polishing surface increases the  
polishing rate (speed) thus improving polishing  
productivity.

## Claims

1. A polishing apparatus comprising:

a first polishing table, having a first polishing surface;

5 a substrate carrier for holding a substrate and positioning the substrate so as to bring a surface of the substrate into contact with the first polishing surface;

a pressing mechanism for pressing, against the first  
10 polishing surface, the surface of the substrate which has been brought into contact with the first polishing surface by the substrate carrier;

a retainer ring mounted on the substrate carrier so as to  
15 surround the substrate which has been pressed against the first polishing surface by the pressing mechanism; and,

a retainer-ring-position-adjustment mechanism for  
adjustably positioning the retainer ring relative to the  
20 substrate, which has been pressed against the first polishing surface, in directions toward and away from the first polishing surface.

2. A polishing apparatus as set forth in claim 1,  
25 wherein

the polishing apparatus further comprises a second polishing table which has a second polishing surface;

the substrate carrier is capable of moving the substrate held by the carrier to selectively bring the substrate into contact with the first or second polishing surface;

- 5 the pressing mechanism is capable of pressing, against the second polishing surface, the substrate which has been brought into contact with the second polishing surface; and,

the retainer-ring-position-adjustment mechanism is capable  
10 of adjustably positioning the retainer ring relative to the substrate, which has been pressed against the second polishing surface, in directions toward and away from the second polishing surface.

- 15 3. A polishing apparatus as set forth in claim 2, wherein

the first polishing surface is harder than the second polishing surface.

20

4. A polishing apparatus as set forth in claim 2, wherein

the first polishing table has a fixed abrasive provided  
25 thereon and defining the first polishing surface; and,

the second polishing table has a polishing pad provided thereon and defining the second polishing surface.

5. A polishing apparatus as set forth in any one of claims 2 - 4, wherein

at least one of the first and second polishing tables  
5 comprises an end point sensor for sensing that the  
substrate pressed thereagainst has been polished by a  
prescribed amount.

6. A polishing apparatus as set forth in claim 1,  
10 wherein

the pressing mechanism comprises:

a substrate-pressing member provided on a substrate-holding  
15 side of the substrate carrier and defining an inflatable  
chamber between the substrate holding side and the  
substrate held thereon; and,

a pressurized fluid supply system for supplying a  
20 pressurized fluid into the inflatable chamber;

the retainer ring is fastened on the substrate carrier; and,

the retainer-ring-position-adjustment mechanism is capable  
25 of adjustably positioning the retainer ring relative to the  
substrate, which has been pressed against the first  
polishing surface by the substrate-pressing member due to  
an inflation of the inflatable chamber caused by

introducing the pressurized fluid into the inflatable chamber, in directions toward and away from the second polishing surface.

5 7. A polishing apparatus as set forth in any one of claims 2-6, wherein

the pressing mechanism comprises:

10 a pressing member provided on a substrate-holding side of the substrate carrier and defining an inflatable chamber between the substrate holding side and the substrate held thereon; and,

15 a pressurized fluid supply system for supplying a pressurized fluid into the inflatable chamber;

the retainer ring is fastened on the substrate carrier; and,

20 the retainer-ring-position-adjustment mechanism is capable of adjustably positioning the retainer ring relative to the substrate, which has been pressed against the first or second polishing surface by the substrate-pressing member due to an inflation of the inflatable chamber caused by  
25 introducing the pressurized fluid into the inflatable chamber, in directions toward and away from the second polishing surface.

8. A polishing apparatus as set forth in claim 6 or 7,  
wherein

the retainer-ring-pressing mechanism comprises:

5

a chucking plate positioned on and spaced away from a  
substrate-holding side of the substrate carrier; and,

10 a resilient sheet connected between the peripheral edge of  
the chucking plate and the peripheral portion of the  
substrate carrier to define the inflatable chamber by the  
substrate-holding side of the substrate carrier, the  
chucking plate and the resilient sheet.

15 9. A polishing apparatus as set forth in claim 8,  
wherein

the retainer-ring-pressing mechanism comprises:

20 at least one resilient member provided on a substrate  
holding side of the chucking plate on which a substrate is  
held, each resilient member defining an inflatable chamber  
between the substrate holding side of the shucking plate  
and the substrate; and,

25

the pressurized fluid supply system supplies pressurized  
fluid to the respective inflatable chambers independently.

10. A polishing method for polishing a substrate by pressing it against a polishing surface while surrounding the substrate by a retainer ring, comprising:

5 a first step for subjecting the substrate and the polishing surface to a relative slide motion in order to polish the substrate under such a condition that the substrate is pressed against the polishing surface while the retainer ring is spaced away from or in slight contact with the  
10 polishing surface; and,

a second step for subjecting the substrate and the polishing surface to a relative slide motion in order to polish the substrate under such a condition that the  
15 retainer ring as well as the substrate are pressed against the polishing surface.

11. A polishing method as set forth in claim 10, wherein  
20 the polishing surface used in the second step is harder than the polishing surface used in the first step.

12. A polishing method as set forth in claim 11, wherein  
25 in the first step, a polishing pad is used to define the polishing surface.

13. A polishing method as set forth in claim 11 or 12,

wherein

in the second step, a fixed abrasive is used to define the polishing surface.

5

14. A polishing method as set forth in any one of claims 11-13, further comprising:

a third step for sensing that the substrate has been  
10 polished by a prescribed amount at least in the first or second step.

15. A polishing method as set forth in any one of claims 10-14, wherein

15

the second step is effected following the first step.

16. A polishing method as set forth in any one of claims 10-14, wherein

20

the first step is effected following the second step.

17. A polishing method for polishing a substrate by pressing it against a polishing surface while surrounding  
25 the substrate by a retainer ring, comprising:

polishing a substrate under such a condition that the substrate is pressed against a first polishing surface

while a retainer ring surrounding the substrate is spaced  
apart from the first polishing surface; and,

polishing the substrate under such a condition that the  
5 retainer ring as well as the substrate are pressed against  
the second polishing surface.

18. A polishing method as set forth in claim 17, wherein  
10 the first polishing surface is harder than the second  
polishing surface.

19. A polishing method as set forth in claim 17, wherein  
15 the first polishing surface is made of a fixed abrasive and  
the second polishing surface is made of a polishing pad.

Fig. 1

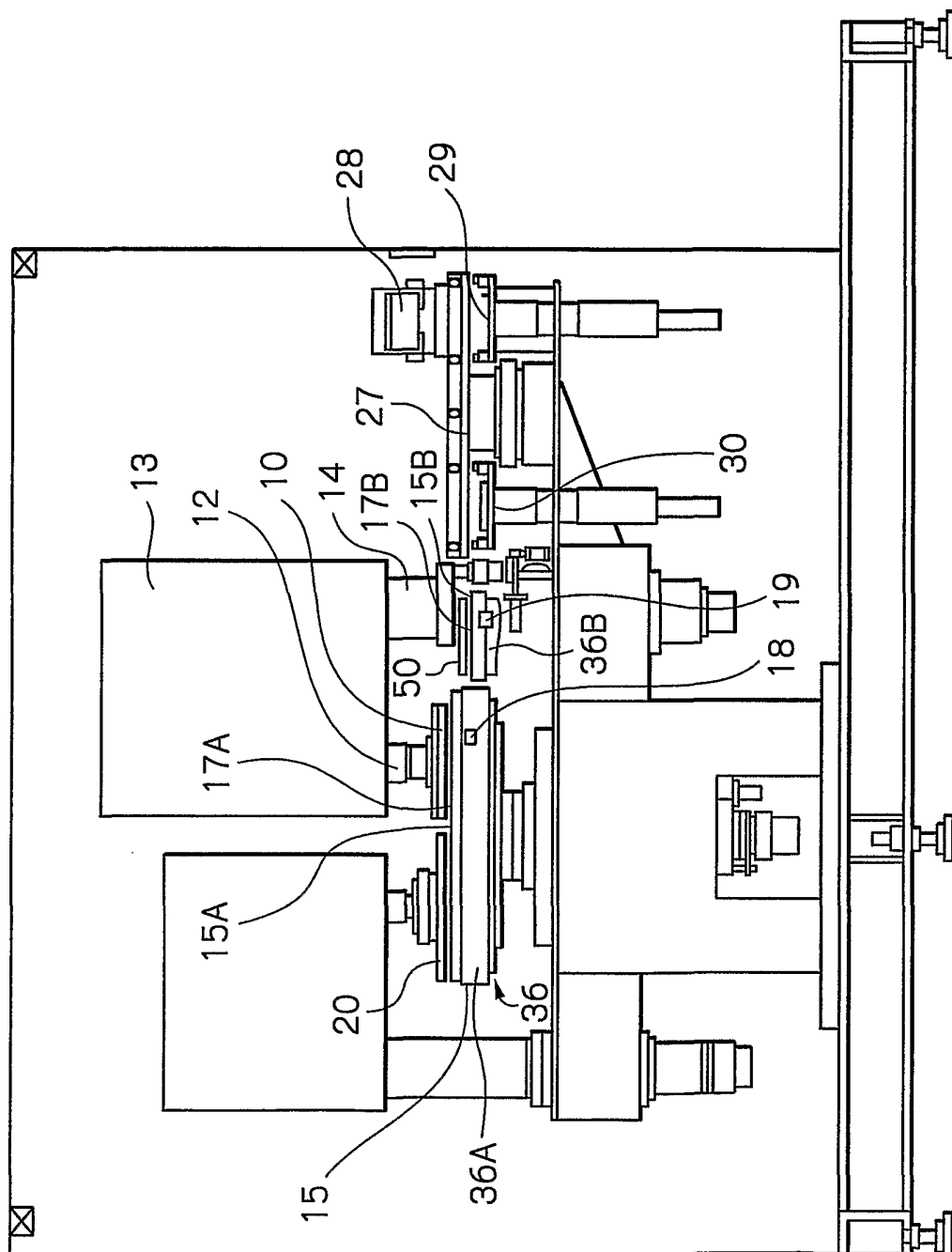
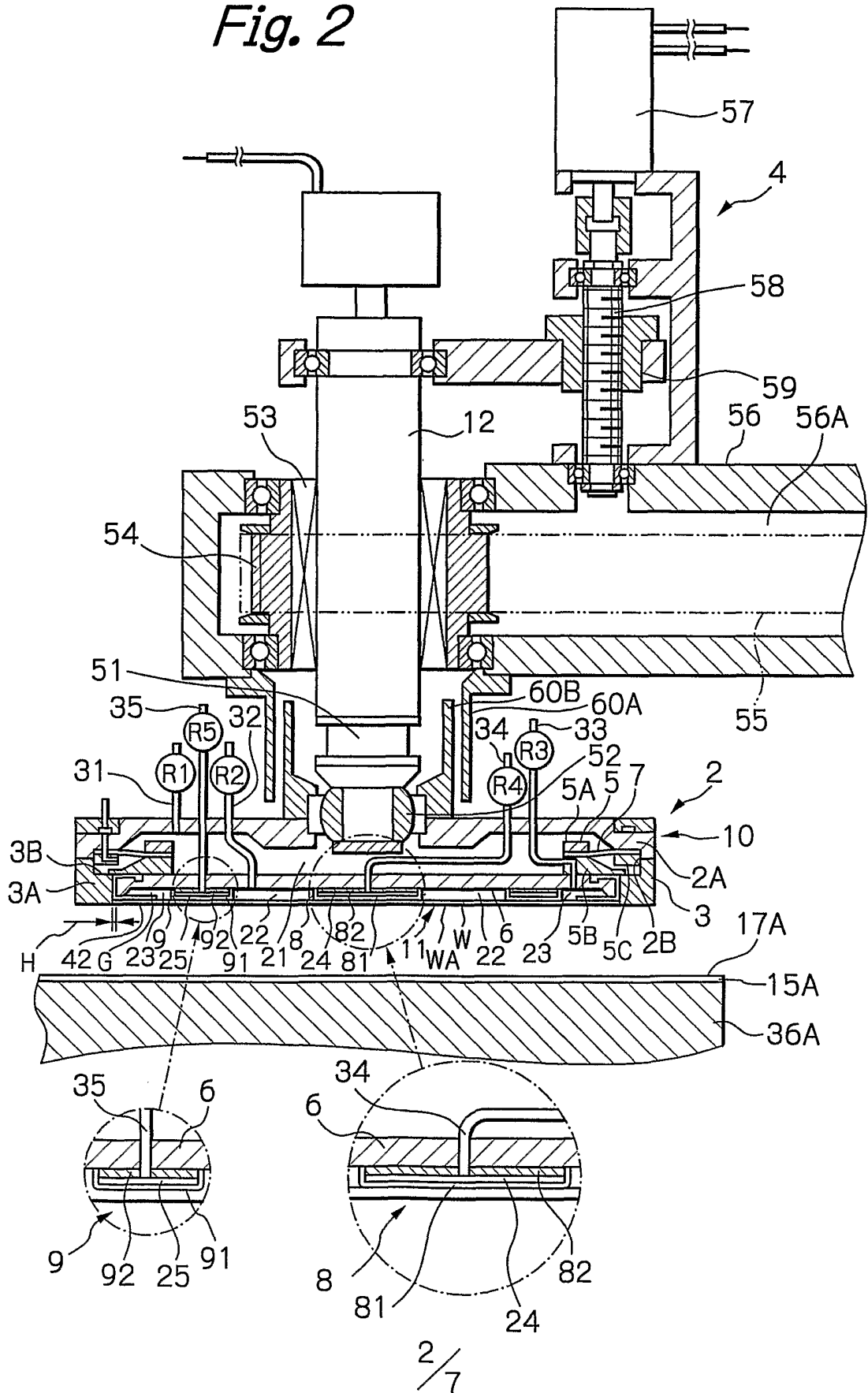
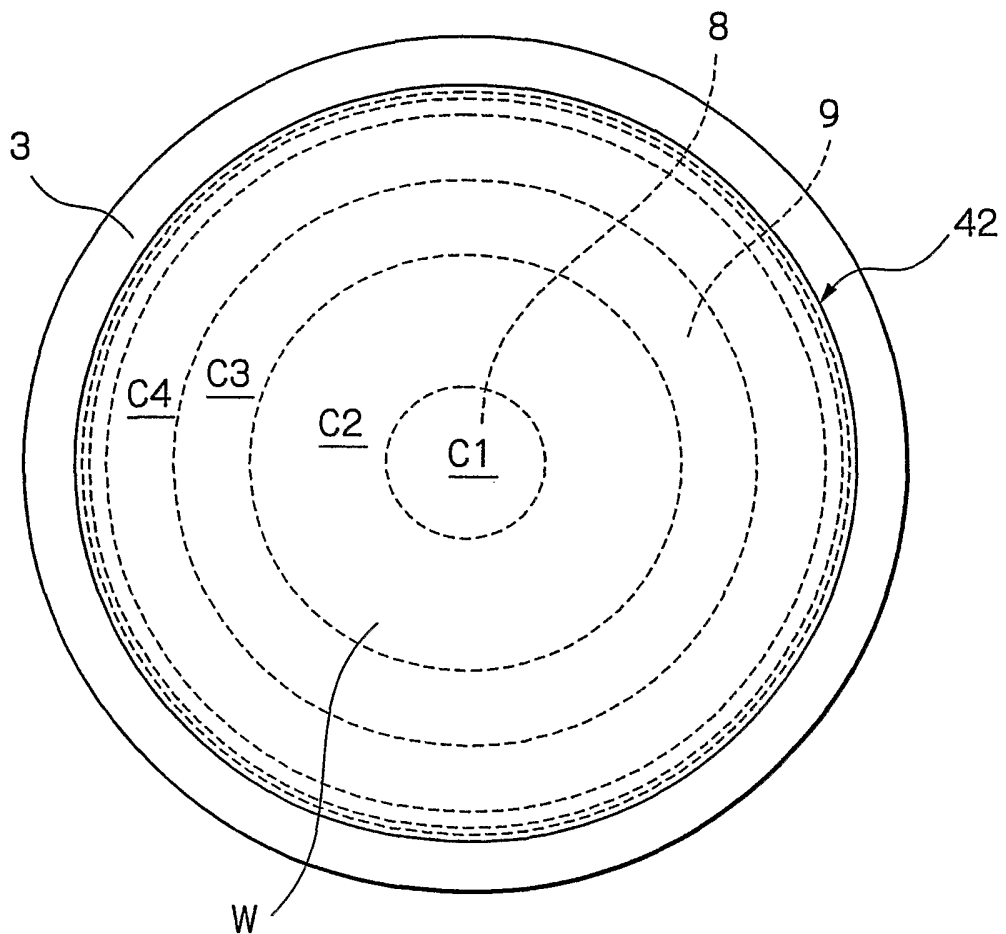

Fig. 2



*Fig. 3*



*Fig. 4(A)*

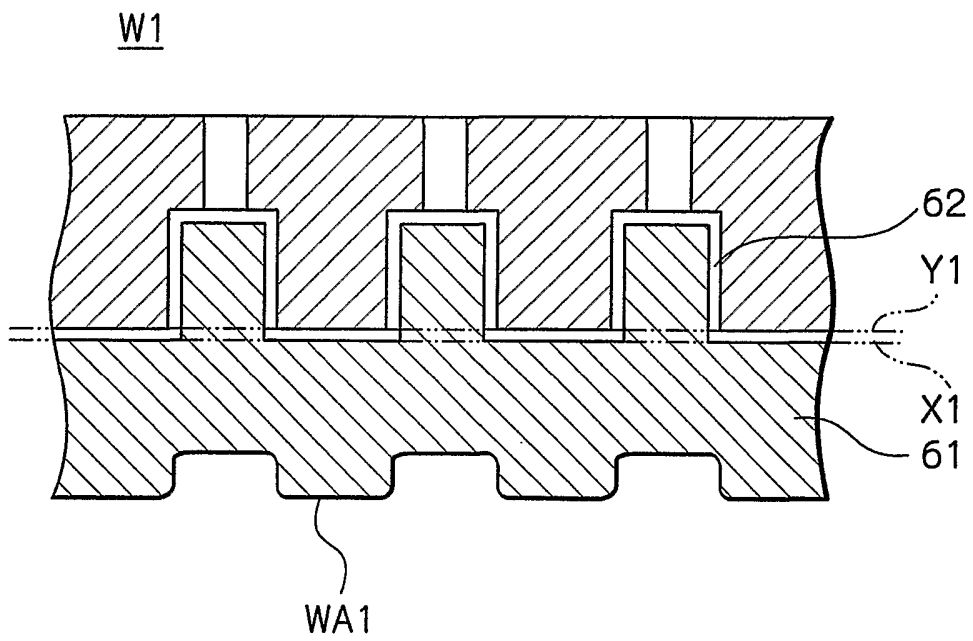

*Fig. 4(B)*

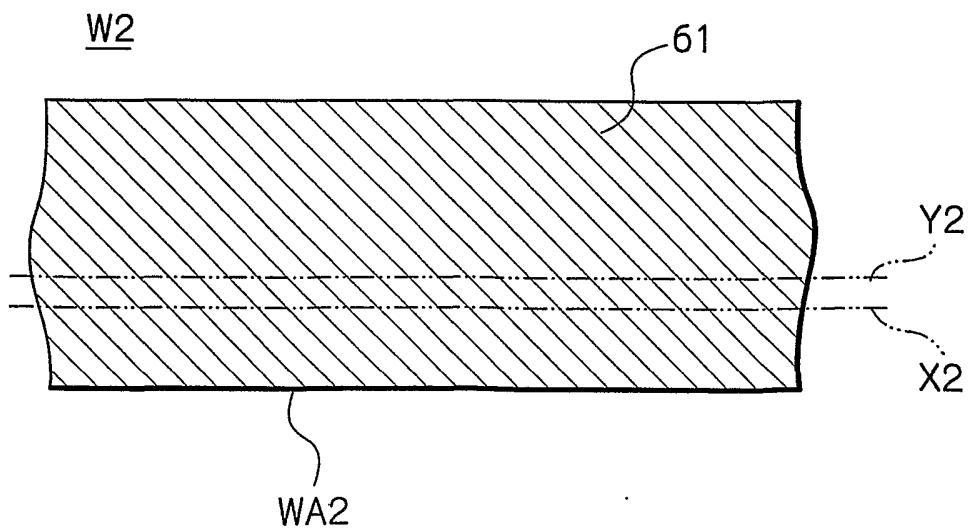

Fig. 5

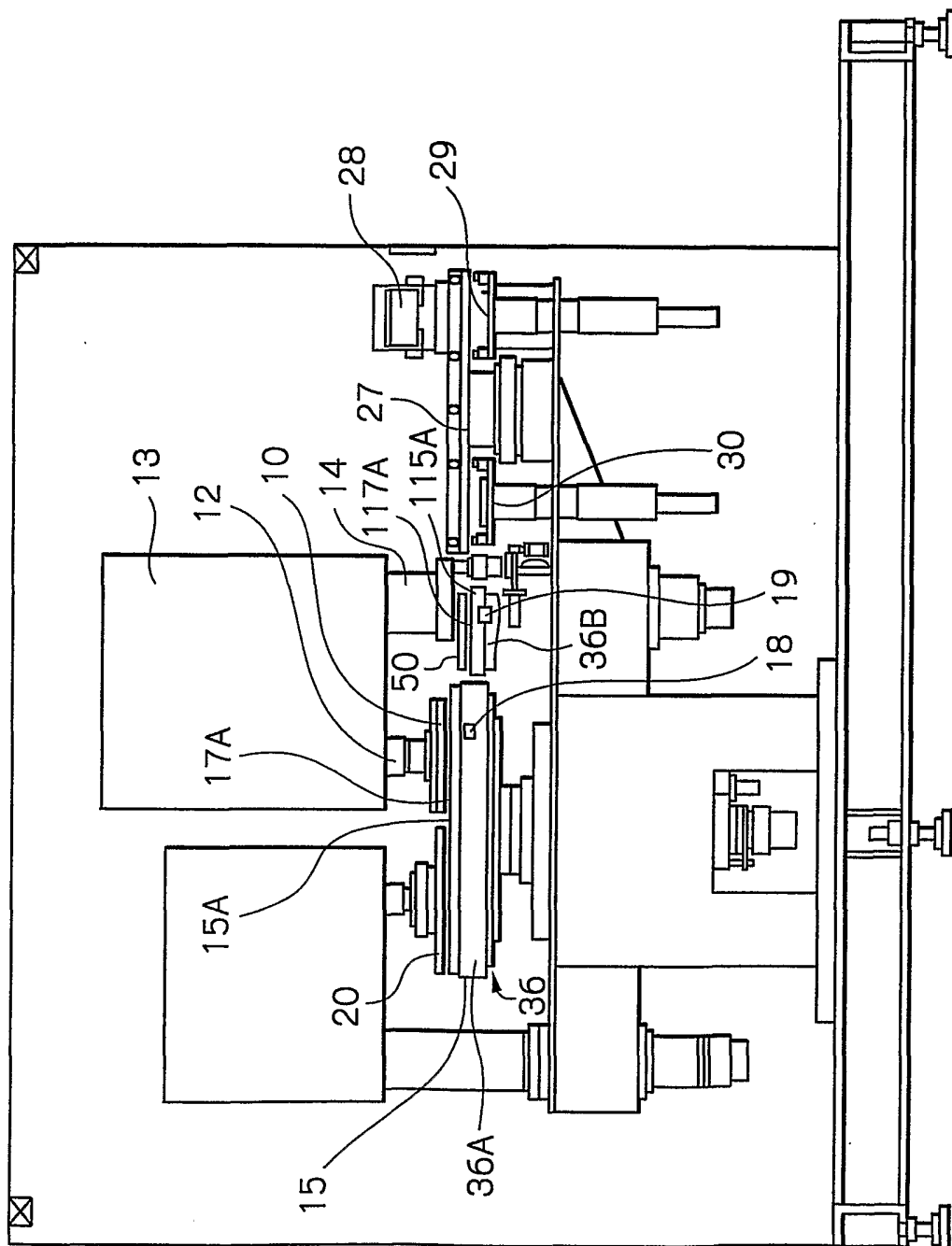

Fig. 6

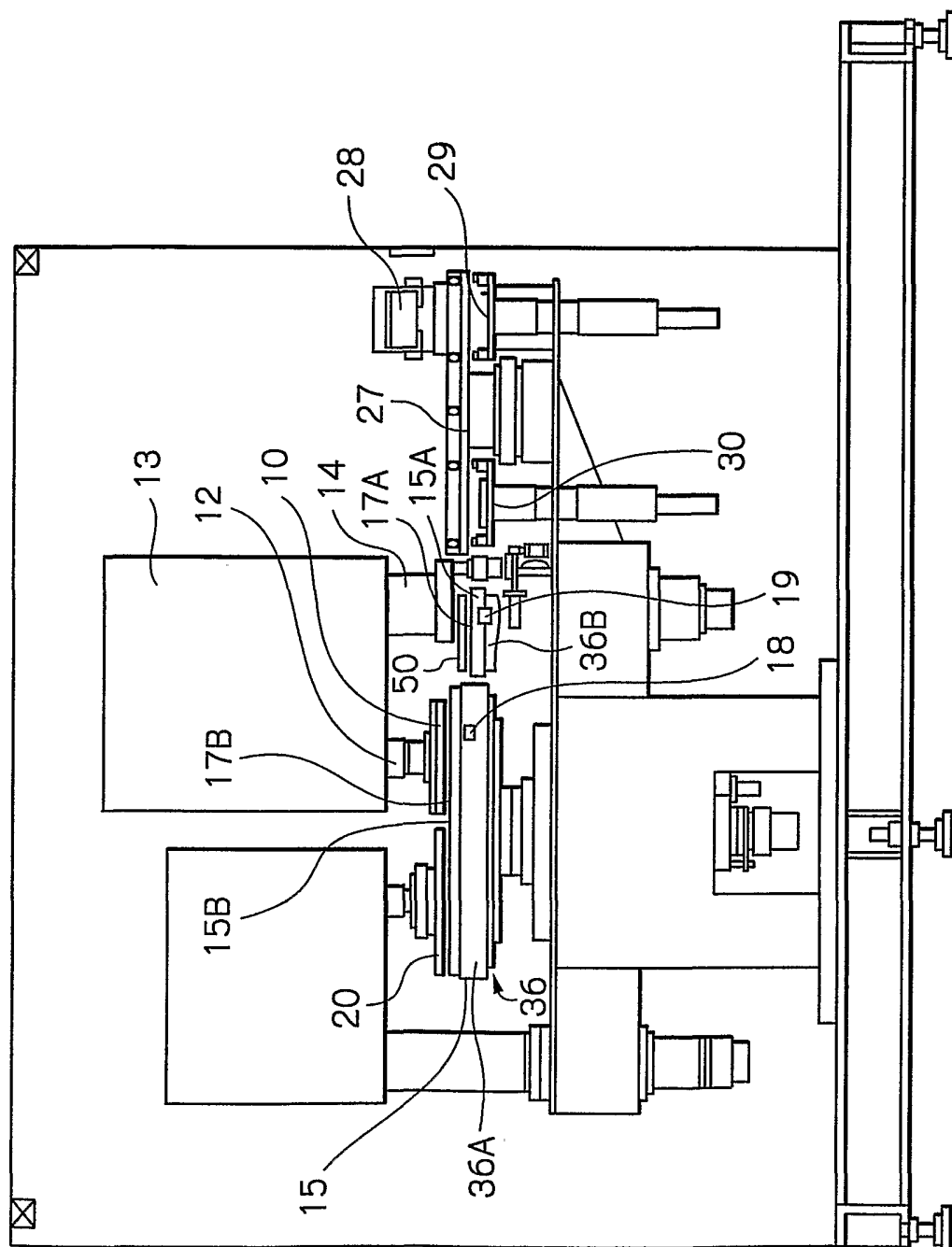
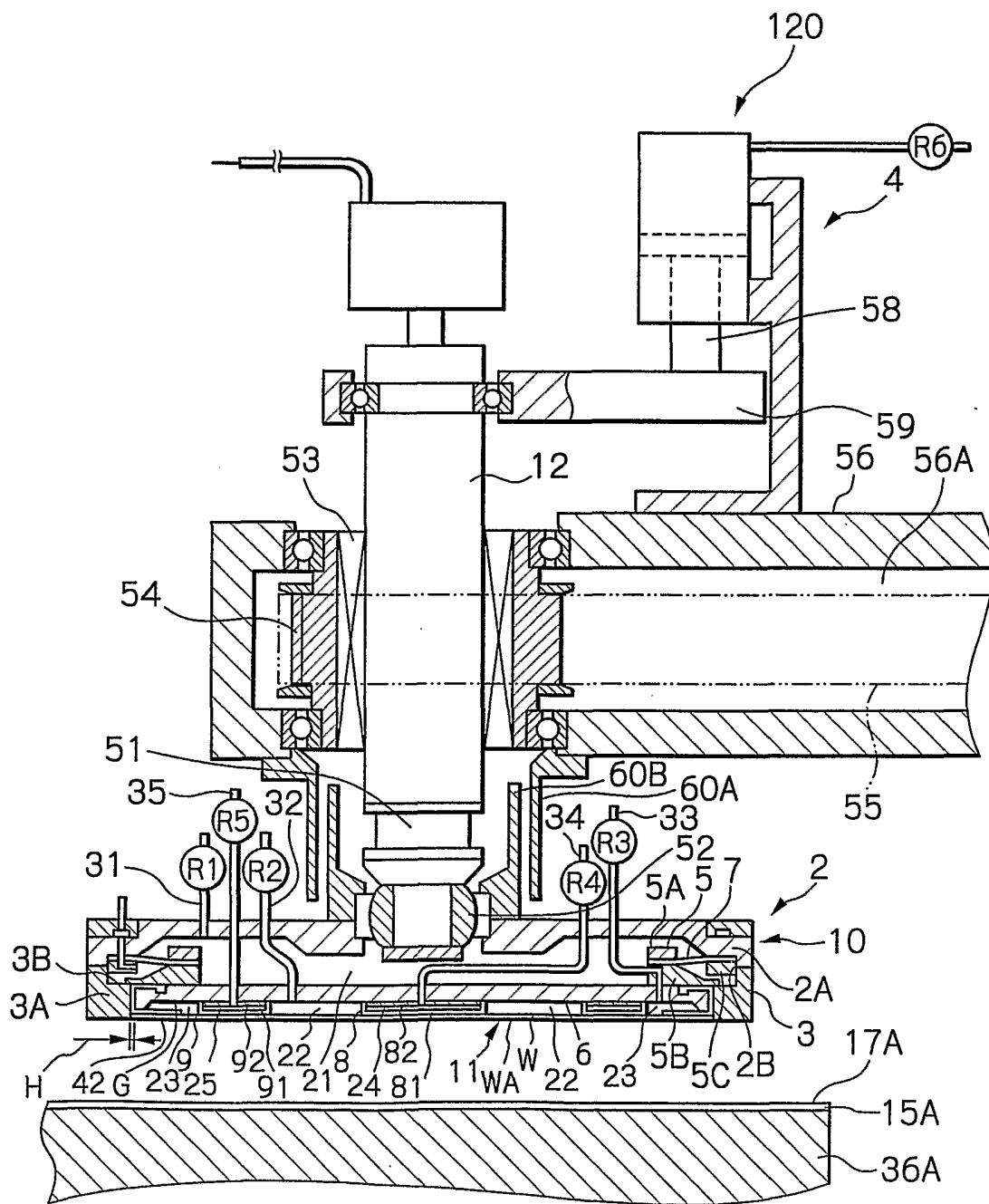

Fig. 7



## INTERNATIONAL SEARCH REPORT

International application No.

PCT/JP02/05196

## A. CLASSIFICATION OF SUBJECT MATTER

Int.Cl<sup>7</sup> B24B37/04, H01L21/304

According to International Patent Classification (IPC) or to both national classification and IPC

## B. FIELDS SEARCHED

Minimum documentation searched (classification system followed by classification symbols)

Int.Cl<sup>7</sup> B24B37/00, B24B37/04, H01L21/304

Documentation searched other than minimum documentation to the extent that such documents are included in the fields searched  
 Japanese Utility Model Gazette 1926-1996, Japanese Publication of Unexamined Utility Model Applications 1971-2002, Japanese Registered Utility Model Gazette 1994-2002, Japanese Gazette Containing the Utility Model 1996-2002

Electronic data base consulted during the international search (name of data base and, where practicable, search terms used)

## C. DOCUMENTS CONSIDERED TO BE RELEVANT

Category*	Citation of document, with indication, where appropriate, of the relevant passages	Relevant to claim No.
Y	JP 2001-44150 A (APPLIED MATERIALS, INC.) 2001.02.16, line 38, column 8 to line 6, column 10, lines 8-47, column 14, Figs 2 & US 6241585 B1	1-19
Y	JP 9-225821 A (EBARA CORPORATION) 1997.09.02, claims, Figs 2 & US 5762539 A	1-19
Y	WO 99/7516 A (APPLIED MATERIALS, INC.) 1999.02.18, claims, Figs 4 & JP 2001-513451 A	1-19

 Further documents are listed in the continuation of Box C. See patent family annex.

\* Special categories of cited documents:

"A" document defining the general state of the art which is not considered to be of particular relevance

"E" earlier application or patent but published on or after the international filing date

"L" document which may throw doubts on priority claim(s) or which is cited to establish the publication date of another citation or other special reason (as specified)

"O" document referring to an oral disclosure, use, exhibition or other means

"P" document published prior to the international filing date but later than the priority date claimed

"T" later document published after the international filing date or priority date and not in conflict with the application but cited to understand the principle or theory underlying the invention

"X" document of particular relevance; the claimed invention cannot be considered novel or cannot be considered to involve an inventive step when the document is taken alone

"Y" document of particular relevance; the claimed invention cannot be considered to involve an inventive step when the document is combined with one or more other such documents, such combination being obvious to a person skilled in the art

"&amp;" document member of the same patent family

Date of the actual completion of the international search

03.09.02

Date of mailing of the international search report

17.09.02

Name and mailing address of the ISA/JP

Japan Patent Office

3-4-3, Kasumigaseki, Chiyoda-ku, Tokyo 100-8915, Japan

Authorized officer

WADA YUJI

Telephone No. +81-3-3581-1101 Ext. 3322



3C

8612