

(19) World Intellectual Property
Organization
International Bureau



(43) International Publication Date
16 December 2004 (16.12.2004)

PCT

(10) International Publication Number
WO 2004/109960 A1

- (51) International Patent Classification⁷: **H04J 14/02**, 14/08
- (21) International Application Number: PCT/GB2003/002441
- (22) International Filing Date: 4 June 2003 (04.06.2003)
- (25) Filing Language: English
- (26) Publication Language: English
- (71) Applicant (for all designated States except US): **MARCONI UK INTELLECTUAL PROPERTY LTD** [GB/GB]; New Century Park, P.O. Box 53, Coventry CV3 1HJ (GB).
- (72) Inventor; and
- (75) Inventor/Applicant (for US only): **STEWART, William, James** [GB/GB]; Manor House, High Street, Blakesley, Northamptonshire NN12 8RF (GB).
- (74) Agent: **COCKAYNE, Gillian**; Marconi Intellectual Property, Crompton Close, Basildon, Essex SS14 3BA (GB).
- (81) Designated States (national): AE, AG, AL, AM, AT, AU, AZ, BA, BB, BG, BR, BY, BZ, CA, CH, CN, CO, CR, CU, CZ, DE, DK, DM, DZ, EC, EE, ES, FI, GB, GD, GE, GH, GM, HR, HU, ID, IL, IN, IS, JP, KE, KG, KP, KR, KZ, LC, LK, LR, LS, LT, LU, LV, MA, MD, MG, MK, MN, MW, MX, MZ, NO, NZ, OM, PH, PL, PT, RO, RU, SC, SD, SE, SG, SK, SL, TJ, TM, TN, TR, TT, TZ, UA, UG, US, UZ, VC, VN, YU, ZA, ZM, ZW.
- (84) Designated States (regional): ARIPO patent (GH, GM, KE, LS, MW, MZ, SD, SL, SZ, TZ, UG, ZM, ZW), Eurasian patent (AM, AZ, BY, KG, KZ, MD, RU, TJ, TM), European patent (AT, BE, BG, CH, CY, CZ, DE, DK, EE, ES, FI, FR, GB, GR, HU, IE, IT, LU, MC, NL, PT, RO, SE, SI, SK, TR), OAPI patent (BF, BJ, CF, CG, CI, CM, GA, GN, GQ, GW, ML, MR, NE, SN, TD, TG).
- Published:
— with international search report
- For two-letter codes and other abbreviations, refer to the "Guidance Notes on Codes and Abbreviations" appearing at the beginning of each regular issue of the PCT Gazette.

(54) Title: A COMMUNICATIONS SYSTEM

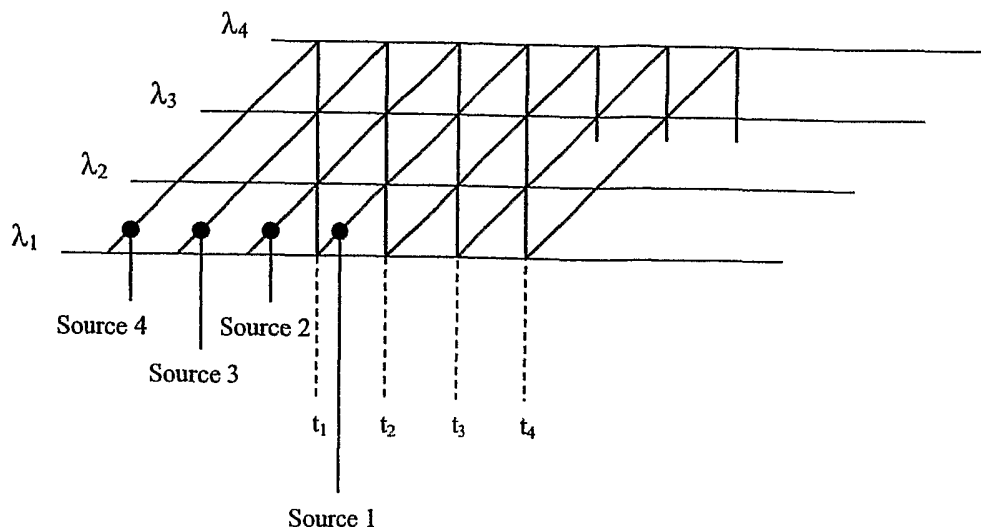

(57) Abstract: In a telecommunication system, channels of information are modulated onto respective carriers (Sources 1, 2, 3, 4) that are swept repeatedly across a frequency range in a time-staggered fashion so that, at any one time (t_1, t_2, t_3 or t_4), each carrier is at a different frequency ($\lambda_1, \lambda_2, \lambda_3, \lambda_4$). The carriers are multiplexed onto a single communications link and separated, on reception, by filters swept in synchronism so as to de-multiplex the signals.

WO 2004/109960 A1

A Communications System

This invention relates to a communications system.

In present times, in research, single optical fibre data capacities are approaching 10 Terabits/sec. About 1995 the rate achieved exceeded that which could be generated
5 as a single TDM (time division multiplexed) channel. This was so for a variety of electronic and optical reasons. This limitation was avoided by WDM (wavelength division multiplexing), i.e. by running a series of separate optical channels on different optical frequencies (/wavelengths) generated by different (laser) sources, much as in radio. The transmission in a single fibre can then be represented as shown in Figure 1.
10 In Figure 1, the vertical axis represents optical wavelength (/frequency), the horizontal axis represents time, and the 'dashes' represent information bits. The figure is not to scale. The single line of information bits between the two dotted lines a, b constitutes one TDM channel. Note that the channels are generally asynchronous, which may be desirable (to minimize non-linear cross-talk) but is not necessary.

15 WDM transmission is used by almost all current systems and is generally fairly satisfactory (though there continues to be, amongst other things, growth in the individual channel data rate and in the packing density of the channels in optical frequency space). However, for more recent and generally shorter adaptable multi-terminal networks where there is a need to re-arrange data between channels, and to re-
20 arrange the connection pattern of channels, WDM as presently implemented has some limitations, particularly: (i) traditional optical sources are fixed in optical frequency, which gives rise to the problem of lack of flexibility, and creates an inventory problem with the requirement to stock hundreds of different laser types; (ii) it is difficult and expensive to change the optical carrier frequency of a signal (compared with the

corresponding TDM operation which just requires that the signal be delayed). The first limitation is being addressed by the growing availability of fast tunable laser sources. In addition to addressing the first issue above, this opens up the possibility of making systems that are 'optical wideband' (as opposed to electrical wideband) in the sense that a channel covers more optical spectrum than could be addressed by electrical modulation. For example a laser tuning range might be 40nm (5300GHz) compared with about 50GHz maximum TDM modulation (or detection) rate.

According to the present invention there is provided a communications system comprising: a plurality of tunable signal sources, each for generating a carrier signal of any one of a plurality of wavelengths; first control means for controlling said signal sources so as to sweep the wavelength of the carrier signal generated by each source through said plurality of wavelengths, said first control means sweeping the signal sources in staggered manner so that at any point in time the sources are generating different wavelength signals; a plurality of modulators, each for modulating information onto the swept carrier signal generated by a respective said signal source; means for combining the swept modulated signals and transmitting the combined signal; means for filtering the received combined signal to extract therefrom a plurality of component signals, a component signal being extracted at each of said plurality of wavelengths; second control means for controlling said filtering means so as to sweep the wavelength of each component signal extracted through said plurality of wavelengths, said second control means sweeping the wavelengths of the component signals in staggered manner in synchronism with said sweeping of the signal sources by said first control means, the wavelength of each component signal thereby tracking the wavelength generated by a respective said tunable signal source; and a plurality of demodulators, each for

demodulating a respective said component signal provided by said filtering means thereby to recover the said information contained therein.

Preferably, in the communications system according to the previous paragraph: said means for filtering comprises a plurality of tunable filters, each for filtering the
5 received combined signal to extract a said component signal at one of said plurality of wavelengths; said second control means controls said tunable filters so as to sweep the wavelength of the signal component extracted by each filter through said plurality of wavelengths, said second control means sweeping the filters in said staggered manner in synchronism with said sweeping of the signal sources by said first control means, each
10 said tunable filter thereby tracking the wavelength generated by a respective said tunable signal source; and each of said plurality of demodulators demodulates the signal provided by a respective said tunable filter thereby to recover the said information contained therein.

The invention will now be described, by way of example, with reference to the
15 accompanying drawings, in which:

Figure 1, already referred to, and illustrative of the prior art, shows WDM;

Figure 2 illustrates modulation according to the present invention;

Figure 3 is a block schematic diagram of a communications system suitable for implementing the modulation shown in Figure 2;

20 Figure 4 illustrates an aspect of operation of the communications system of Figure 3;

Figure 5 illustrates a modification to the communications system of Figure 3;

Figure 6, illustrative of the prior art, shows synchronous WDM;

Figure 7, also illustrative of the prior art, shows the effect of dispersion on the synchronous WDM of Figure 6; and

Figure 8 shows the effect of dispersion on the modulation according to the present invention shown in Figure 2.

5 Referring to Figure 2, in accordance with the present invention, the optical carrier for each channel is not single-optical-frequency as in WDM but swept across the available tuning band with a saw-tooth pattern. As in Figure 1, in Figure 2 the vertical axis represents optical wavelength (/frequency), the horizontal axis represents time, the 'dashes' represent information bits, and the single line of information bits between the
10 two dotted lines a, b constitutes one TDM channel. It can be seen that instantaneously this is the same as WDM, but the bits are strung together differently. The diagram implies some time synchronism between channels but as with WDM this is not necessary.

The modulation scheme requires a tunable source at each transmit terminal and a
15 tunable detector at each receive terminal. However, such may already be present to address limitation (i) mentioned in the introduction.

It can be seen that the desirable result has been achieved of making any two channels purely delay-related, without requiring a 10 Terabit TDM signal. This makes switching data between channels a purely linear (optical) operation requiring a switched
20 delay line. This is to be compared to the non-linear methods currently required to accomplish wavelength conversion. A further advantage is that all sources/detectors are physically identical. Additionally, in the prior art in WDM, the practice of locking tunable lasers to the required grid, whilst possible, is nontrivial. In the modulation of the

present invention, this requirement is largely replaced by the much simpler requirement to lock the saw-tooth waveforms of different terminals to a common clock.

Referring to Figure 3, each tunable source 1 to n is capable of generating a carrier signal of any one of a range of wavelengths $\lambda_1, \lambda_2, \lambda_3, \lambda_4, \dots \lambda_n$. Control system 1 sweeps each tunable source through this range of wavelengths. This it does in staggered manner so that at any given time all sources are generating different wavelengths. Consider the following example. At time t1 tunable source 1 is generating λ_1 , source 2 is generating λ_2 , source 3 is generating λ_3 , source 4 is generating λ_4, \dots source n is generating λ_n (in fact, source n will be generating λ_n just before time t1, and at time t1 source n will fly-back to generate just after time t1 wavelength λ_1). At time t2 source 1 would move on in its sweep to generate λ_2 , source 2 to generate λ_3 , source 3 to generate λ_4 , source 4 to generate λ_5, \dots source n-1 to generate λ_n (in fact, source n-1 will be generating λ_n just before time t2, and at time t2 source n-1 will fly-back to generate just after time t2 wavelength λ_1), source n will move on in its sweep to generate λ_2 . At time t3 source 1 would move on in its sweep to generate λ_3 , source 2 to generate λ_4 , source 3 to generate λ_5 , source 4 to generate λ_6, \dots source n-2 to generate λ_n (in fact, source n-2 will be generating λ_n just before time t3, and at time t3 source n-2 will fly-back to generate just after time t3 wavelength λ_1), source n-1 will move on in its sweep to generate λ_2 , source n to generate λ_3 . The aforesaid example sweeping is illustrated in the graph of Figure 4 for the case of four tunable sources and four wavelengths.

The swept carrier signal generated by each tunable source is modulated with information to be transmitted by a respective modulator. Thus, the swept modulated

signal provided by modulator 1 can be termed information 1 on channel 1, the signal provided by modulator 2 can be termed information 2 on channel 2, etc.

The swept modulated signals are combined by the combiner and launched as a combined transmitted signal into the optical fibre.

5 The signal received from the fibre passes to all tunable filters 1 to n. Each tunable filter is capable of filtering the received signal to extract a component of the signal at any one of the aforesaid range of wavelengths λ_1 to λ_n . Control means 2 sweeps each tunable filter through range of wavelengths λ_1 to λ_n . This it does in staggered manner in synchronism with the sweeping of tunable sources 1 to n by control
10 system 1. It does this so that each tunable filter 1 to n tracks the carrier wavelength generated by a respective corresponding tunable source 1 to n, i.e. tunable filter 1 tracks the carrier wavelength generated by tunable source 1, filter 2 tracks source 2, etc.

Each detector 1 to n detects the optical power of the signal provided by a respective tunable filter 1 to n. Each demodulator 1 to n demodulates the signal
15 provided by a respective detector 1 to n to recover the information contained therein. Thus, since tunable filter 1 tracked tunable source 1 and hence channel 1, demodulator 1 will provide information 1. Similarly, since tunable filter 2 tracked tunable source 2 and hence channel 2, demodulator 2 will provide information 2, and so on.

It is to be appreciated that tunable filters 1 to n could be replaced by a single
20 tunable structure which demultiplexes all the signals in one go, e.g. suitably a tunable arrayed waveguide grating. Schematically, such a structure would be represented as shown in Figure 5.

The following issues arise with the modulation scheme according to the present invention shown in Figure 2. The flyback part of the sawtooth would present difficulties

for various reasons (including dispersion, see below). This could be addressed by using a pair of sources and a pair of detectors, and switching between them. Thus, in the block schematic of Figure 3: each tunable source 1 to n would comprise a pair of tunable sub-sources that would alternately generate the next successive sweep of the channel; and
5 each tunable filter 1 to n would comprise a pair of tunable sub-filters each tracking a respective one of the corresponding pair of tunable sub-sources. This need not involve any loss of power and could be addressed in integrated units. The flyback could also be an issue because of the need not to lose bits. This could be addressed using some deliberate overlap and/or by synchronizing the sawtooth to the bit stream.

10 There will now be considered the effect of dispersion on the modulation scheme according to the present invention shown in Figure 2.

The Figure 2 modulation scheme has a somewhat more complex response to fibre dispersion (drift of system delay with optical frequency/wavelength) than a simple WDM system. For the purposes of illustration consider a synchronous WDM system as
15 shown in Figure 6. The effect on this of significant dispersion is to produce a skew as shown in Figure 7. This has little impact on the system since channels are not generally expected to be synchronous (some extra memory may be required at the edges). However, if the dispersion is sufficiently large then the individual pulses will start to merge into one another, destroying the data.

20 The response of the Figure 2 modulation scheme is somewhat similar, see Figure 8. However, it is to be understood that the sawtooth channel path is skewed too. This can result, as shown in Figure 8, in the channel being present twice at some times, see the overlap on the time axis of the two sweeps shown in Figure 8. With reference also to the block schematic of Figure 3, this problem can be addressed by arranging for

each tunable filter 1 to n to comprise a pair of tunable sub-filters that would alternately track the next successive sweep of the channel. The channel would then be reconstructed by interleaving the output from the two sub-filters.

It is to be realised that the skewing of the sawtooth channel also has a benefit. In both prior art WDM and the modulation of the present invention, dispersion will cause the individual pulses to spread. However, in the present invention the space between the pulses also increases, so that the pulse train as a whole is 'stretched'. Hence, the pulse train can still be decoded, rather than blending into itself. This advantage is not quite without price, because the instantaneous number of channels has also increased (by squeezing all channels a little closer together).

It is to be noted that the precise behaviour of any given system will depend upon the relative bit and sweep rates. However, even if the sweep is 'fast' (i.e. the frequency sweep in a bit period is greater than the pulse spectral width) the behaviour is relatively simple in that the pulses and the pulse train expand and collapse together.

The modulation of the present invention requires relatively fast sweeps (say up to 100nsec/5300GHz) to avoid excessively long delays in channel-swapping units. This is achievable using tunable lasers, and requires a fast tunable receiver (suitably an acousto-optic system). Alternatively, longer (fibre) delays can be accepted, with the full 5300GHz being swept in a number of separate blocks, or tunable lasers could be used as local oscillators in coherent receivers.

Claims:

1. A communications system comprising: a plurality of tunable signal sources, each for generating a carrier signal of any one of a plurality of wavelengths; first control means for controlling said signal sources so as to sweep the wavelength of the carrier signal generated by each source through said plurality of wavelengths, said first control means sweeping the signal sources in staggered manner so that at any point in time the sources are generating different wavelength signals; a plurality of modulators, each for modulating information onto the swept carrier signal generated by a respective said signal source; means for combining the swept modulated signals and transmitting the combined signal; means for filtering the received combined signal to extract therefrom a plurality of component signals, a component signal being extracted at each of said plurality of wavelengths; second control means for controlling said filtering means so as to sweep the wavelength of each component signal extracted through said plurality of wavelengths, said second control means sweeping the wavelengths of the component signals in staggered manner in synchronism with said sweeping of the signal sources by said first control means, the wavelength of each component signal thereby tracking the wavelength generated by a respective said tunable signal source; and a plurality of demodulators, each for demodulating a respective said component signal provided by said filtering means thereby to recover the said information contained therein.
2. A communications system according to claim 1 wherein: said means for filtering comprises a plurality of tunable filters, each for filtering the received combined signal to extract a said component signal at one of said plurality of wavelengths; said second control means controls said tunable filters so as to sweep the wavelength of the signal component extracted by each filter through said plurality of wavelengths, said second

control means sweeping the filters in said staggered manner in synchronism with said sweeping of the signal sources by said first control means, each said tunable filter thereby tracking the wavelength generated by a respective said tunable signal source; and each of said plurality of demodulators demodulates the signal provided by a respective said tunable filter thereby to recover the said information contained therein.

3. A communications system according to claim 2 wherein each said tunable filter comprises a pair of tunable sub-filters that alternately track the next successive sweep of the tunable signal source corresponding to that said tunable filter.

4. A communications system according to claim 2 wherein each said tunable signal source comprises a pair of tunable sub-sources that alternately generate the next successive sweep of that said tunable signal source, and each said tunable filter comprises a pair of tunable sub-filters each tracking a respective one of the pair of tunable sub-sources of the corresponding said tunable signal source.

Figure 1

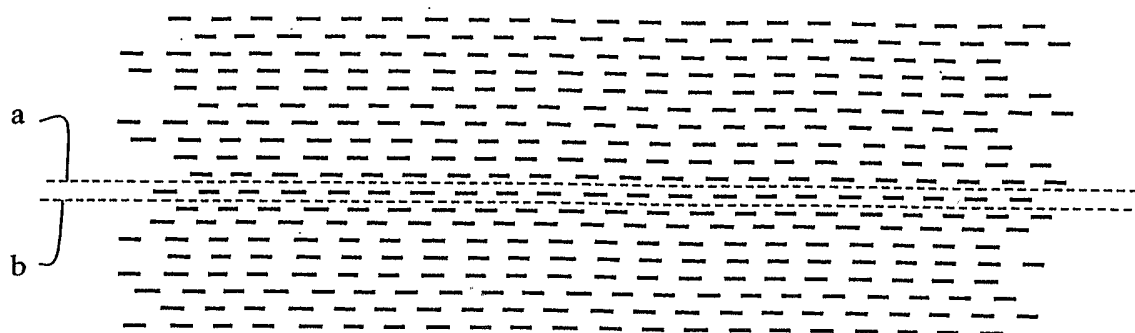
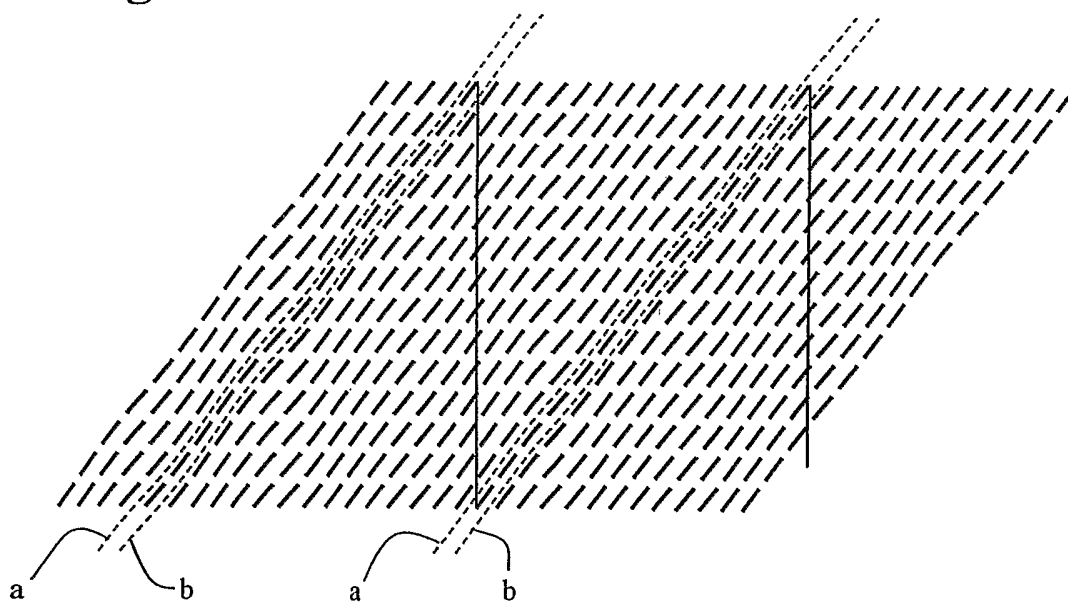

Figure 2



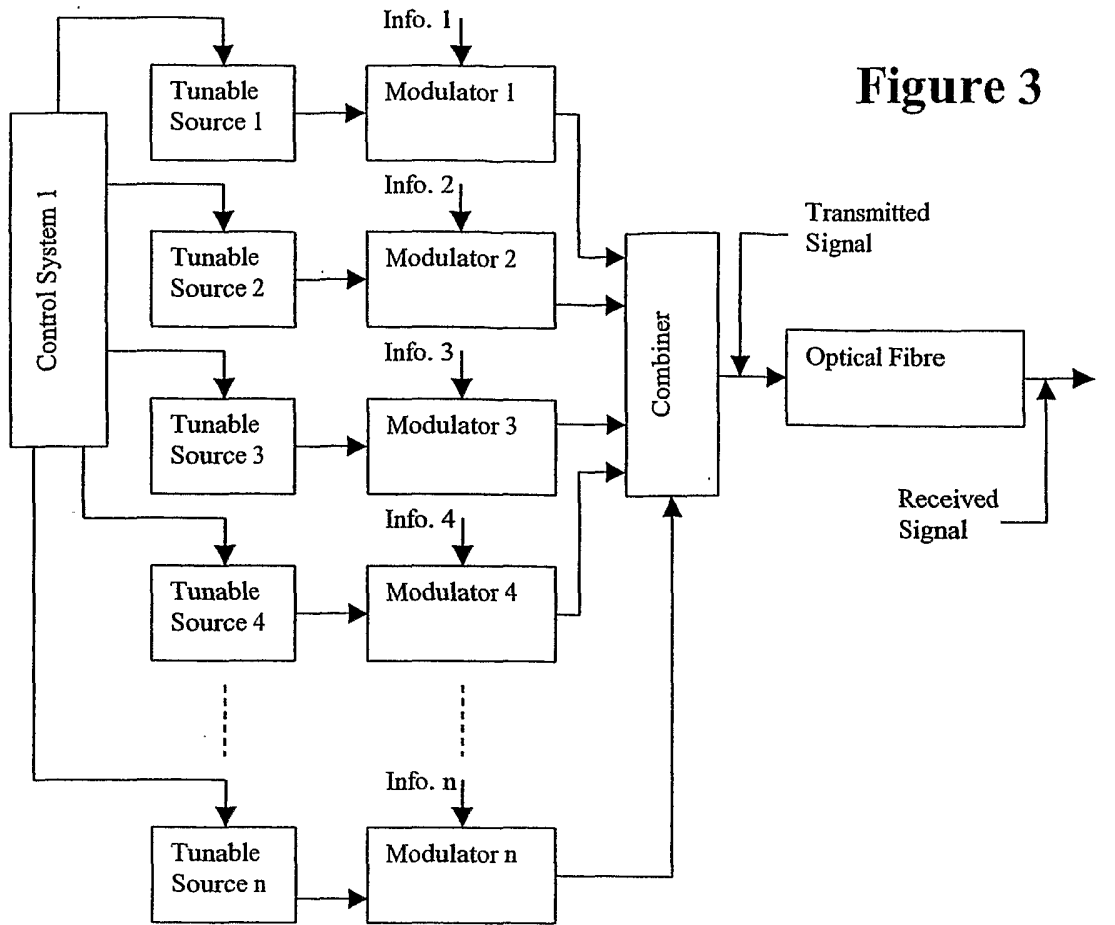

Figure 3

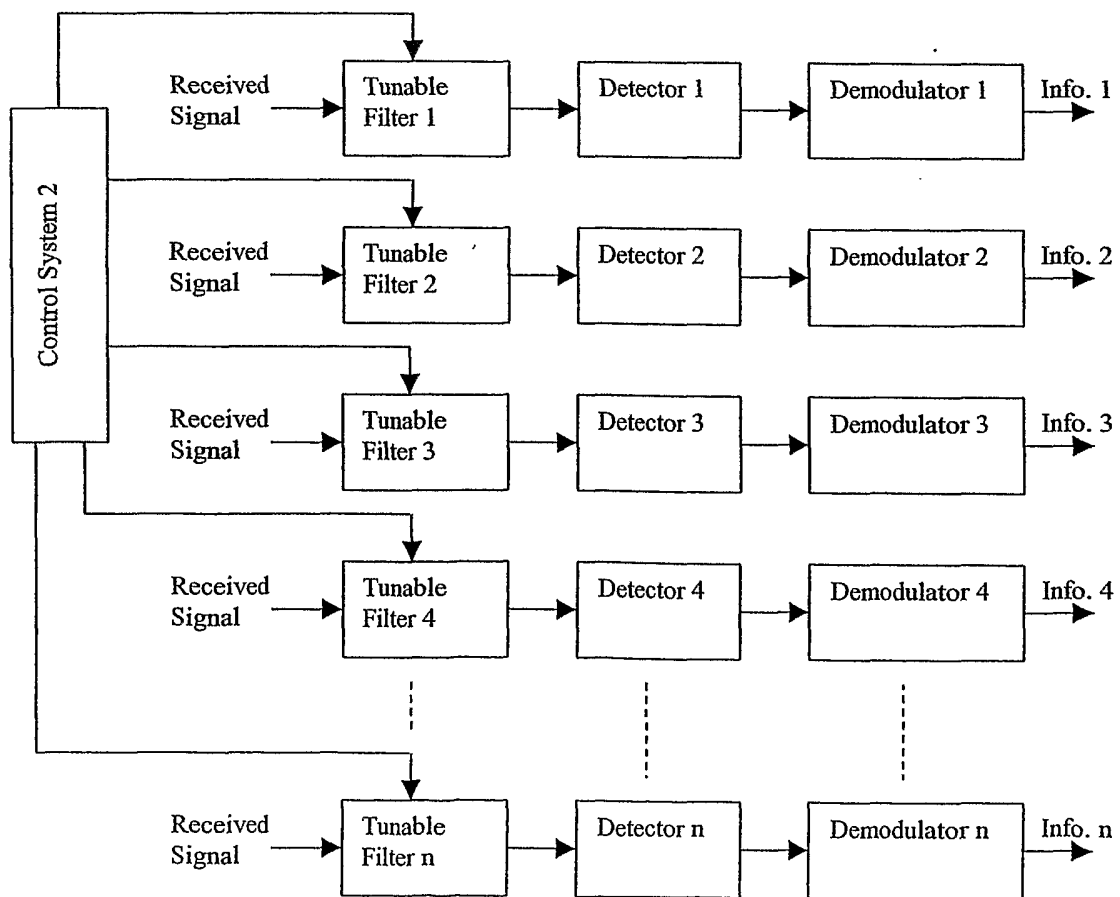

Figure 4

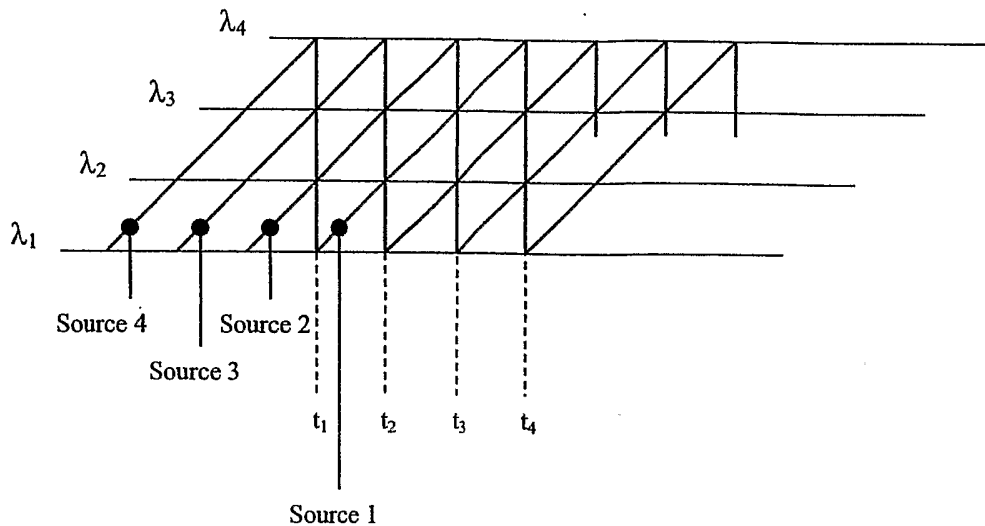

Figure 5

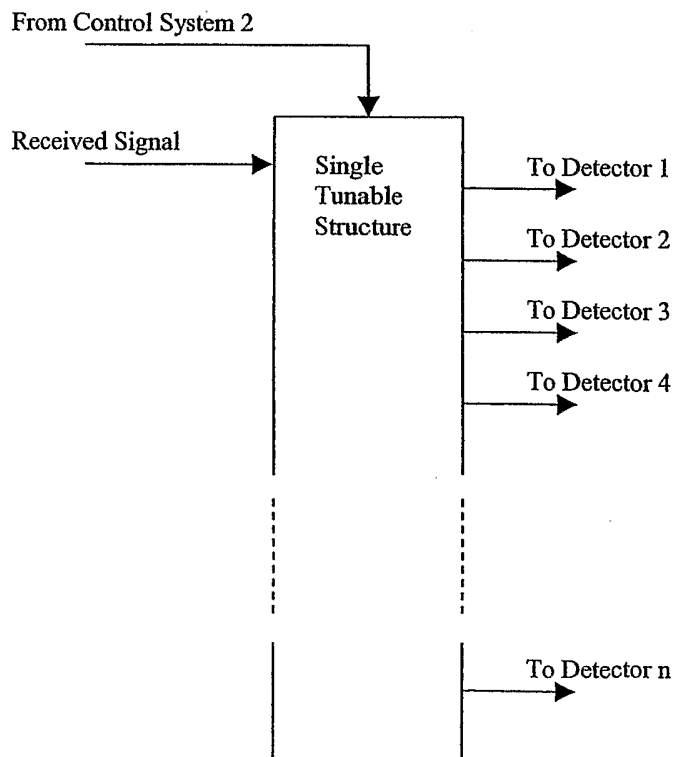

Figure 6

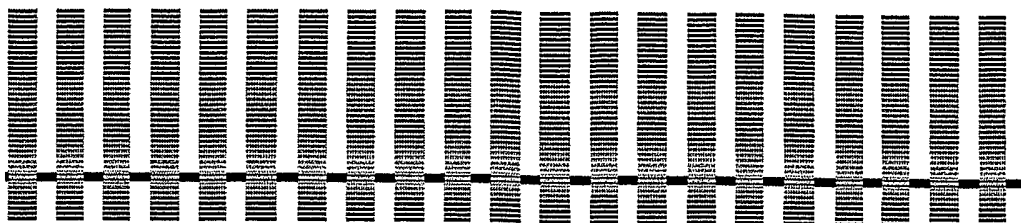

Figure 7

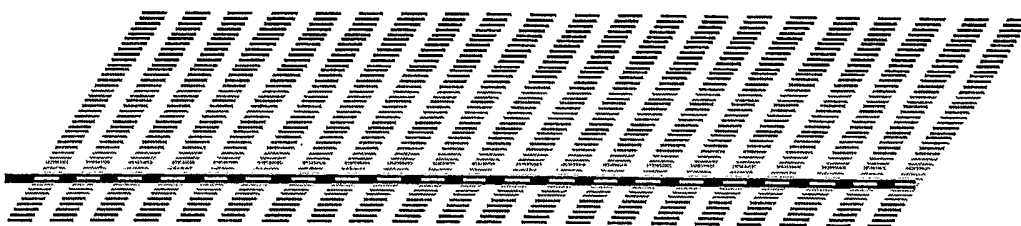
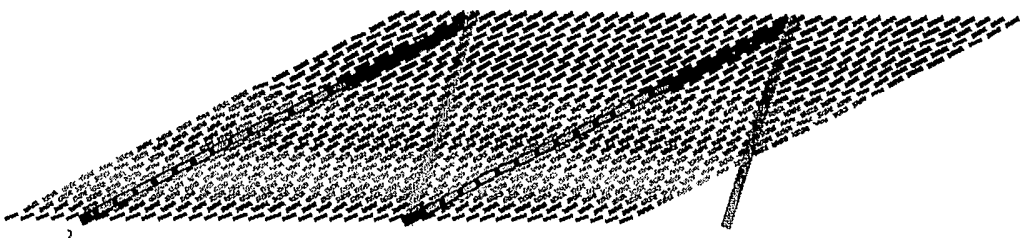

Figure 8



INTERNATIONAL SEARCH REPORT

Inte Application No
PCT/GB 03/02441

A. CLASSIFICATION OF SUBJECT MATTER
IPC 7 H04J14/02 H04J14/08

According to International Patent Classification (IPC) or to both national classification and IPC

B. FIELDS SEARCHED

Minimum documentation searched (classification system followed by classification symbols)
IPC 7 H04J

Documentation searched other than minimum documentation to the extent that such documents are included in the fields searched

Electronic data base consulted during the international search (name of data base and, where practical, search terms used)

EPO-Internal, PAJ

C. DOCUMENTS CONSIDERED TO BE RELEVANT

Category °	Citation of document, with indication, where appropriate, of the relevant passages	Relevant to claim No.
X	US 6 388 782 B1 (CONNOLLY JOHN CHARLES ET AL) 14 May 2002 (2002-05-14) column 11, line 58 -column 12, line 21; figure 9	1,2
Y	column 13, line 43 -column 14, line 3; figure 11 column 14, line 25 - line 32; figure 12 column 15, line 8 - line 15 column 15, line 63 -column 16, line 16 column 19, line 47 - line 50 column 20, line 7 - line 45; figures 22,23 ---	3,4
Y	US 6 028 697 A (LEE DO-HYUNG) 22 February 2000 (2000-02-22) column 2, line 24 - line 39 ---	3,4
	-/--	

Further documents are listed in the continuation of box C.

Patent family members are listed in annex.

° Special categories of cited documents :

- *A* document defining the general state of the art which is not considered to be of particular relevance
- *E* earlier document but published on or after the international filing date
- *L* document which may throw doubts on priority claim(s) or which is cited to establish the publication date of another citation or other special reason (as specified)
- *O* document referring to an oral disclosure, use, exhibition or other means
- *P* document published prior to the international filing date but later than the priority date claimed

- *T* later document published after the international filing date or priority date and not in conflict with the application but cited to understand the principle or theory underlying the invention
- *X* document of particular relevance; the claimed invention cannot be considered novel or cannot be considered to involve an inventive step when the document is taken alone
- *Y* document of particular relevance; the claimed invention cannot be considered to involve an inventive step when the document is combined with one or more other such documents, such combination being obvious to a person skilled in the art.
- *&* document member of the same patent family

Date of the actual completion of the international search

12 February 2004

Date of mailing of the international search report

20/02/2004

Name and mailing address of the ISA

European Patent Office, P.B. 5818 Patentlaan 2
NL - 2280 HV Rijswijk
Tel. (+31-70) 340-2040, Tx. 31 651 epo nl,
Fax: (+31-70) 340-3016

Authorized officer

Alonso Martin, M.E.

INTERNATIONAL SEARCH REPORT

International Application No
PCT/GB 03/02441

C.(Continuation) DOCUMENTS CONSIDERED TO BE RELEVANT		
Category *	Citation of document, with indication, where appropriate, of the relevant passages	Relevant to claim No.
A	<p>US 5 815 294 A (NISHIMOTO HIROSHI ET AL) 29 September 1998 (1998-09-29) column 11, line 8 - line 17; figure 3 column 11, line 34 - line 47; figure 4 column 11, line 66 -column 12, line 30 column 14, line 60 -column 15, line 27; figure 9</p> <p style="text-align: center;">----</p>	1-4
A	<p>PATENT ABSTRACTS OF JAPAN vol. 007, no. 158 (E-186), 12 July 1983 (1983-07-12) & JP 58 066444 A (MITSUBISHI DENKI KK), 20 April 1983 (1983-04-20) abstract</p> <p style="text-align: center;">-----</p>	1-4

INTERNATIONAL SEARCH REPORT

Information on patent family members

Intern	pplication No
PCT/GB 03/02441	

Patent document cited in search report	B1	Publication date	Patent family member(s)	Publication date
US 6388782	B1	14-05-2002	US 6014237 A EP 1097539 A1 JP 2002521861 T WO 0004669 A1 AU 4952699 A CA 2333713 A1 CN 1307768 T EP 1078488 A1 JP 2002517945 T WO 9963694 A1	11-01-2000 09-05-2001 16-07-2002 27-01-2000 20-12-1999 09-12-1999 08-08-2001 28-02-2001 18-06-2002 09-12-1999
US 6028697	A	22-02-2000	KR 210913 B1 CN 1181647 A ,B DE 19733365 A1 FR 2752067 A1 GB 2315939 A ,B JP 3178661 B2 JP 10075002 A RU 2146069 C1	15-07-1999 13-05-1998 12-02-1998 06-02-1998 11-02-1998 25-06-2001 17-03-1998 27-02-2000
US 5815294	A	29-09-1998	JP 8321805 A EP 0700178 A2 US 5991477 A US 5870213 A US 5717510 A US 5909297 A US 5754322 A US 5896217 A US 5760937 A	03-12-1996 06-03-1996 23-11-1999 09-02-1999 10-02-1998 01-06-1999 19-05-1998 20-04-1999 02-06-1998
JP 58066444	A	20-04-1983	NONE	