

(19) World Intellectual Property Organization
International Bureau



(43) International Publication Date
13 September 2001 (13.09.2001)

PCT

(10) International Publication Number
WO 01/67474 A3

- (51) International Patent Classification⁷: H01H 71/32, 71/50
- (21) International Application Number: PCT/US01/06948
- (22) International Filing Date: 2 March 2001 (02.03.2001)
- (25) Filing Language: English
- (26) Publication Language: English
- (30) Priority Data: 09/518,899 6 March 2000 (06.03.2000) US
- (71) Applicant: GENERAL ELECTRIC COMPANY [US/US]; 1 River Road, Schenectady, NY 12345 (US).
- (72) Inventors: CASTONGUAY, Roger, Neil; 5 Ellen Drive, Terryville, CT 06786 (US). ROSEN, James, Lawrence;
- 478 Fern Street, West Hartford, CT 06107 (US). CHRISTENSEN, Dave, S.; 56 Laurel Road, Harwinton, CT 06791 (US). HASSAN, Girish; 126 New Britain Avenue, Plainville, CT 06062 (US).
- (74) Agents: CHASKIN, Jay, L. et al.; General Electric Company, 3135 Easton Turnpike W3C, Fairfield, CT 06431 (US).
- (81) Designated States (national): CN, MX, PL.
- (84) Designated States (regional): European patent (AT, BE, CH, CY, DE, DK, ES, FI, FR, GB, GR, IE, IT, LU, MC, NL, PT, SE, TR).
- Published: — with international search report
- (88) Date of publication of the international search report: 14 February 2002

[Continued on next page]

(54) Title: FAST ACTING HIGH FORCE TRIP ACTUATOR

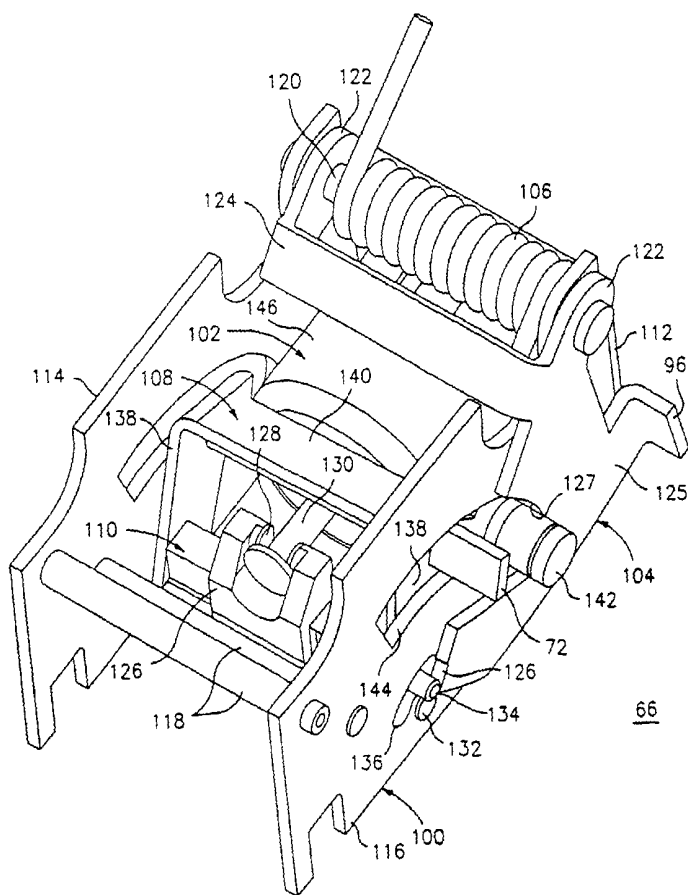

(57) Abstract: A trip actuator (66) includes a trip spring (106) to bias the trip arm (104) in a clockwise direction about trip arm pivot (120). In the latched and ready to operate state, the clockwise moment about the axis of the latch pivot (132) created by force "F" opposes the counterclockwise moment created about the axis of the latch pivot (132) created by the horizontal component "f_x" of force "f", to hold the latch (110) in the upright position against the force of the trip arm (104). When a trip (triggering) signal is provided to the flux shifter (102), the flux shifter (102) releases the plunger (130). With the force "F" removed, the trip arm (104) will drive the latch pin (134), causing the latch (110) to rotate counterclockwise about the latch pivot (132). As the latch (110) and trip arm (104) rotate, the latch pin (134) slides off the latch surface (126), fully releasing the trip arm (104) and allowing the trip paddle (96) to move the secondary latch tab (50).



WO 01/67474 A3



For two-letter codes and other abbreviations, refer to the "Guidance Notes on Codes and Abbreviations" appearing at the beginning of each regular issue of the PCT Gazette.

INTERNATIONAL SEARCH REPORT

International Application No

PCT/US 01/06948

A. CLASSIFICATION OF SUBJECT MATTER
 IPC 7 H01H71/32 H01H71/50

According to International Patent Classification (IPC) or to both national classification and IPC

B. FIELDS SEARCHED

Minimum documentation searched (classification system followed by classification symbols)

IPC 7 H01H

Documentation searched other than minimum documentation to the extent that such documents are included in the fields searched

Electronic data base consulted during the international search (name of data base and, where practical, search terms used)

EPO-Internal

C. DOCUMENTS CONSIDERED TO BE RELEVANT

Category *	Citation of document, with indication, where appropriate, of the relevant passages	Relevant to claim No.
X	EP 0 620 580 A (MERLIN GERIN) 19 October 1994 (1994-10-19) the whole document ---	1, 2, 4, 5, 11, 12, 14, 15
X	US 4 506 246 A (WONG TAK M) 19 March 1985 (1985-03-19) column 22, line 32 -column 23, line 66 ---	1-5, 8-15, 18-20
A	US 5 453 724 A (GUERRETTE MICHAEL C ET AL) 26 September 1995 (1995-09-26) cited in the application abstract -----	10, 20

Further documents are listed in the continuation of box C.

Patent family members are listed in annex.

* Special categories of cited documents :

- *A* document defining the general state of the art which is not considered to be of particular relevance
- *E* earlier document but published on or after the international filing date
- *L* document which may throw doubts on priority claim(s) or which is cited to establish the publication date of another citation or other special reason (as specified)
- *O* document referring to an oral disclosure, use, exhibition or other means
- *P* document published prior to the international filing date but later than the priority date claimed

- *T* later document published after the international filing date or priority date and not in conflict with the application but cited to understand the principle or theory underlying the invention
- *X* document of particular relevance; the claimed invention cannot be considered novel or cannot be considered to involve an inventive step when the document is taken alone
- *Y* document of particular relevance; the claimed invention cannot be considered to involve an inventive step when the document is combined with one or more other such documents, such combination being obvious to a person skilled in the art.
- *&* document member of the same patent family

Date of the actual completion of the international search

25 September 2001

Date of mailing of the international search report

02/10/2001

Name and mailing address of the ISA

European Patent Office, P.B. 5818 Patentlaan 2
 NL - 2280 HV Rijswijk
 Tel. (+31-70) 340-2040, Tx. 31 651 epo nl,
 Fax: (+31-70) 340-3016

Authorized officer

Libberecht, L

INTERNATIONAL SEARCH REPORT

information on patent family members

International Application No

PCT/US 01/06948

Patent document cited in search report	Publication date	Patent family member(s)	Publication date
EP 0620580	A	19-10-1994	FR 2704090 A1 21-10-1994
			DE 69403023 D1 12-06-1997
			DE 69403023 T2 30-10-1997
			EP 0620580 A1 19-10-1994
			ES 2104316 T3 01-10-1997
			US 5512720 A 30-04-1996
US 4506246	A	19-03-1985	NONE
US 5453724	A	26-09-1995	CA 2149697 A1 28-11-1995
			EP 0684615 A1 29-11-1995
			JP 8064100 A 08-03-1996