



(51) International Patent Classification:

G01N 33/574 (2006.01) G01N 33/53 (2006.01)  
G01N 33/68 (2006.01) C12Q 1/68 (2006.01)

(21) International Application Number:

PCT/US2013/039430

(22) International Filing Date:

3 May 2013 (03.05.2013)

(25) Filing Language:

English

(26) Publication Language:

English

(30) Priority Data:

13/464,174 4 May 2012 (04.05.2012) US  
13/800,741 13 March 2013 (13.03.2013) US

(71) Applicant: TEMPLE UNIVERSITY [US/US]; of the Commonwealth System of Higher Education, Broad Street and Montgomery Avenue, Philadelphia, PA 19122 (US).

(72) Inventors: CHANG, Frank, N.; 1412 Candlebrook Drive, Dresher, PA 19025 (US). TUSZYNSKI, George, P.; 17 Lake Centerton Drive, Pittsgrove, NJ 08318 (US).

(74) Agents: WEED, Stephen, J. et al.; RatnerPrestia, PO Box 980, Valley Forge, PA 19482 (US).

(81) Designated States (unless otherwise indicated, for every kind of national protection available): AE, AG, AL, AM,

AO, AT, AU, AZ, BA, BB, BG, BH, BN, BR, BW, BY, BZ, CA, CH, CL, CN, CO, CR, CU, CZ, DE, DK, DM, DO, DZ, EC, EE, EG, ES, FI, GB, GD, GE, GH, GM, GT, HN, HR, HU, ID, IL, IN, IS, JP, KE, KG, KM, KN, KP, KR, KZ, LA, LC, LK, LR, LS, LT, LU, LY, MA, MD, ME, MG, MK, MN, MW, MX, MY, MZ, NA, NG, NI, NO, NZ, OM, PA, PE, PG, PH, PL, PT, QA, RO, RS, RU, RW, SC, SD, SE, SG, SK, SL, SM, ST, SV, SY, TH, TJ, TM, TN, TR, TT, TZ, UA, UG, US, UZ, VC, VN, ZA, ZM, ZW.

(84) Designated States (unless otherwise indicated, for every kind of regional protection available): ARIPO (BW, GH, GM, KE, LR, LS, MW, MZ, NA, RW, SD, SL, SZ, TZ, UG, ZM, ZW), Eurasian (AM, AZ, BY, KG, KZ, RU, TJ, TM), European (AL, AT, BE, BG, CH, CY, CZ, DE, DK, EE, ES, FI, FR, GB, GR, HR, HU, IE, IS, IT, LT, LU, LV, MC, MK, MT, NL, NO, PL, PT, RO, RS, SE, SI, SK, SM, TR), OAPI (BF, BJ, CF, CG, CI, CM, GA, GN, GQ, GW, ML, MR, NE, SN, TD, TG).

Published:

- with international search report (Art. 21(3))
- with sequence listing part of description (Rule 5.2(a))

(54) Title: G-PROTEIN COUPLED RECEPTOR-ASSOCIATED SORTING PROTEIN 1 AS A CANCER BIOMARKER

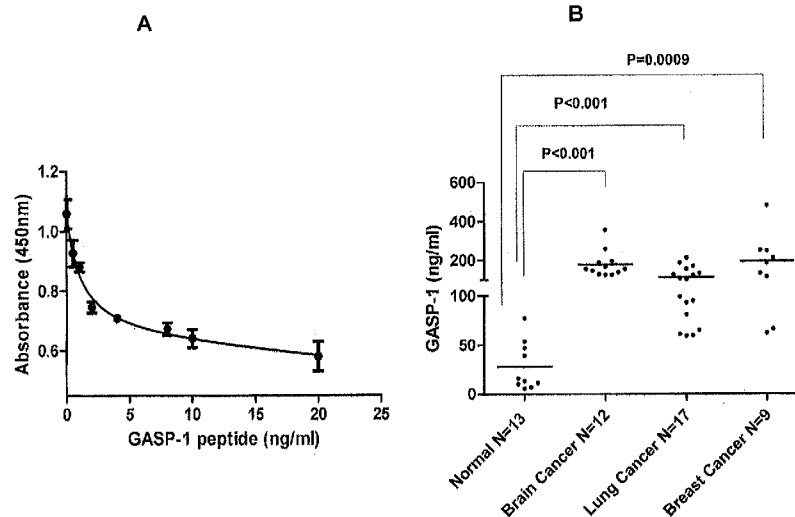

Figure 1

(57) Abstract: A method for determining whether early stage cancer is present in a subject comprises detecting the expression level of GASP-1 in the subject by detecting the amount of GASP-1 peptide fragments present in a biological sample of the subject. Because cancer can be detected at an early stage, therapeutic targeting may be initiated before cancer reaches late stage (e.g., before the development of overt symptoms). A method for treating early stage cancer in a subject comprises administering to the subject an effective amount of a GASP-1 inhibitor to inhibit the progression of early stage cancer to late stage cancer. A Competitive ELISA capable of detecting GASP-1 peptide fragments at a concentration of less than 1 ng/ml was developed.

WO 2013/166364 A1

- 1 -

## **G-PROTEIN COUPLED RECEPTOR-ASSOCIATED SORTING PROTEIN 1 AS A CANCER BIOMARKER**

### **FIELD OF THE INVENTION**

This invention relates to the use of G-protein coupled receptor-associated sorting protein 1 (GASP-1), peptide fragments thereof, and GASP-1 nucleic acids as early or late stage cancer biomarkers, and the use of such biomarkers to determine a diagnosis, prognosis, or therapeutic treatment for a subject.

### **BACKGROUND OF THE INVENTION**

Over the next decade biomarkers are predicted to significantly change the efficiency and economics of drug discovery and development. The pharmaceutical industry is shifting its focus from biomarkers that simply differentiate therapeutic responder/non-responder populations to identifying new biomarkers that are themselves validated as therapeutic targets. It is estimated that if biomarker data could improve just 10% of the critical decisions in the drug development process, then savings of up to \$100 million per drug could be achieved (Barton, 2006). The global biomarker market is estimated to reach \$20.5 billion by 2014, growing at a CAGR of about 20 % from 2009 to 2014. Market growth has been primarily driven by high demand for biomarkers for drug discovery and development.

Presently, oncology is the most active field for disease biomarker research and development, primarily because cancer therapy routinely provides biopsy and surgically excised tissues that are utilized in new therapy development. For example, imatinib targets an enzyme produced as a result of chromosomal translocation discovered to be associated with chronic myelogenous leukemia (Druker, 2004; Baselga, 2006). In breast cancer, the expression of the estrogen receptor is used as a biomarker for prognosis and to identify women who are likely to benefit from antiestrogen therapy (Duffy, 2005; Ariazi et al., 2006), while over-expression of HER2 (a growth factor receptor) serves as a biomarker for prognosis and for treatment with trastuzumab (Yeon and Pegram, 2005; Duffy, 2005; Baselga, 2006). However, despite these notable achievements, relatively few patients ever benefit from biomarker-guided therapy since most biomarkers are identified in only a few percent of the population, and very few are sufficiently validated as drug targets. Most candidate biomarkers never advance beyond the discovery phase, and the number of biomarkers validated for use in drug development or qualified for clinical applications is still very small (Duffy, 2005; Hayes, 2005; Gasparini et al., 2006). There is a critical need to identify more biomarkers, especially early stage cancer biomarkers, as therapeutic targets and to develop drugs that can benefit the rest of the cancer patients.

- 2 -

Biomarker research exploded primarily due to the use of proteomics approaches focusing on identifying differences in protein structure and abundance between diseased and normal states. Once identified, these biomarker proteins can be utilized for developing diagnostic tools, and because they are functional molecules, they are also  
5 more likely to be valid therapeutic targets.

The accessibility and presence of a large number of proteins in blood plasma make it an excellent matrix in which to search for new biomarkers. However, the estimated dynamic range of various protein concentrations in human serum is up to 10 orders of magnitude (Corthals et al, 2000), making the rapid identification of individual disease-  
10 associated proteins a tremendous analytical challenge. While total serum protein concentration is approximately 70-90 mg/ml, most useful biomarkers, such as cytokines and prostate specific antigen, are present in the picogram range, and disease-specific changes can be expected to be incrementally small, especially in the early stages of disease (Merrell et al., 2004). Compounding these problems, many disease-specific  
15 proteins (e.g. cancer biomarkers) are degraded inside the cell by proteolytic enzymes, generating peptide fragments that are subsequently released into the blood. Being low molecular weight in nature, these peptide fragments generally have a half-life of only about two hours and most of them are cleared from circulation by the kidney (Lowenthal et al, 2005).

In order to overcome challenges presented by low concentration and rapid  
20 turnover of potentially useful peptides, the albumin-associated fraction of proteins and peptides have been investigated as a source of useful new disease-specific biomarkers. Albumin, the most abundant plasma protein (40-50 mg/ml), functions as a scaffold for binding small molecules, lipids, and proteins in the extracellular space. It has been found  
25 to form complexes with peptide hormones such as insulin and glucagons; bradykinin, serum amyloid A, interferons, the amino-terminal peptide of HIV-1, gp41, and the 14-kDa fragment of streptococcal protein G, among others. Interestingly, it was found that a small percentage of the secreted peptide fragments from degraded cancer proteins have high affinity for serum albumin complexes which increase their half-life to about 19 days  
30 (Lowenthal et al, 2005). By their association with serum albumin to form complexes, the longevity of these cancer-related peptide fragments (cancer peptide motifs) can be increased by approximately 60 to 100-fold (Dennis et al, 2002). Due to its high affinity for such a diverse range of ligands, the serum albumin population is expected to be highly heterogeneous, most likely comprising hundreds of different albumin complexes.

35 Techniques currently in use were designed to separate proteins or peptides and they cannot be used to separate serum albumin complexes. For example, current technologies for protein and peptide separation include electrophoresis (one-dimensional and two-dimensional; capillary, etc.), chromatography (reversed-phase, ion exchange,

size exclusion, affinity, etc), and solvent precipitation. Different combinations of these multidimensional separation technologies have been used to separate a mixture of proteins. For example, a sample is separated into individual spots or fractions using different separation techniques, and the individual proteins are then analyzed by mass spectrometry to establish their identity. A "shotgun" strategy was also developed where, without prior separation, entire samples containing a mixture of a large number of different proteins, such as plasma or serum, are proteolytically digested into peptides by trypsin (He, et al, 2005). The peptides in the tryptic digest are then separated by multidimensional separation techniques and then analyzed by mass spectrometry to establish the identities of the proteins present in the sample. It was hoped that these multidimensional separation technologies would offer significant enhancement in sensitivity for low abundance proteins by removing the masking effect of the highly abundant proteins, thereby enabling deeper penetration into the plasma proteomes. However, since none of these technologies separate serum albumin complexes, they have not yielded useful biomarkers.

Even the most widely used technology for protein separation, 2-dimensional polyacrylamide gel electrophoresis (2-D PAGE), introduced by O'Farrell (1975), cannot separate serum albumin complexes, as it is typically conducted under "denaturing" conditions. Additionally, 2-D PAGE has many other shortcomings including requiring large amounts of samples (about 50 to 100 µg of protein per experiment) and producing a rather streaky and mostly diffused profile when serum is analyzed. Furthermore, proteins separated by 2-D PAGE are required to be "blotted" or transferred onto blotting membranes such as polyvinylidene difluoride (PVDF) for Western blot analysis. The efficiency of protein blotting is also variable.

As described in WO 2011/008746, the present inventors developed a new electrophoresis procedure that separates protein complexes directly on the PVDF membrane, thus bypassing both the cumbersome, time-consuming gel electrophoresis and its subsequent blotting steps (Chang and Yonan, 2008; Chang et al., 2009). The separation of albumin complexes in the present inventors' 2-D High Performance Liquid Electrophoresis (2-D HPLE) is based on their net charge or isoelectric points (pI). The association of a newly produced cancer peptide fragment (cancer peptide motif) with a pre-existing albumin complex changes its pI and this new complex migrates to a different location on the PVDF membrane, allowing its detection among hundreds of already present albumin complexes. Because it focuses on disease-specific protein fragments, the technique enables not only the identification of new cancer protein biomarkers, but also identifies the cancer peptide motifs within these proteins. When LC/MS/MS analysis is preceded by fraction separation using 2-D HPLE, its dynamic range is enhanced to the

- 4 -

10<sup>10</sup> range required for detecting low copy number cancer biomarkers, a sensitivity that has not previously been achieved using other protein separation techniques.

Using a yeast two-hybrid screen with the carboxyl-terminal tail of a G protein-coupled receptor (delta opioid receptor) as bait, Whistler et al., (2002) discovered that one of its interacting partners is G-protein coupled receptor-associated sorting protein 1 (GASP-1). GASP-1 was later found to interact with cytoplasmic tails of many other G-protein coupled receptors including D2 dopamine receptor/DRD2, beta-2 adrenergic receptor/ADRB2 and D4 dopamine receptor/DRD4 (Simonin et al., 2004). GASP-1 is involved in silencing signals by targeting receptors for degradation in lysosomes and functional down-regulation of a variety of G-protein coupled receptors (GPCRs).

In the same study by Whistler et al (2002), important structure-function experiments were performed and identified the C-terminal fragment of GASP-1 (cGASP-1) as the domain of the protein that binds to lysosomes. Interestingly, these truncated forms of GASP-1 (cGASP-1) were also shown to function as dominant negative mutants inhibiting degradation and favoring the recycling of delta opioid receptor. These experiments provided the first evidence that GASP-1 had the capacity to regulate either the recycling or degradation of GPCRs. Since then, the trafficking of numerous GPCRs has been shown to be regulated by GASP-1 (Moser et al., 2010).

As described in WO 2011/008746, the present inventors have used 2-D HPLE to investigate disease-specific albumin complexes in plasma from patients with breast cancer (Chang, et al, 2009; Tuszynski et al., 2011). One of the newly identified serum albumin complexes from Stage I breast cancer was cut out from the PVDF membrane after 2-D HPLE and subjected to on-membrane digestion with trypsin. The cancer peptide motif was identified as a 16 amino acid sequence of EEASPEAVAGVGFESK (SEQ ID NO: 1) by liquid chromatography with tandem spectrometry sequencing of individual peptides (LC/MS/MS). Protein identity was determined from database searches of virtual tryptic peptide databases and fragmentation spectra of tryptic peptides. This 16-amino acid sequence came specifically from GASP-1. No studies had previously linked GASP-1 to cancer pathogenesis. However, the present inventors used polyclonal antibody raised against the 16-amino acid sequence from GASP-1 to detect the expression of GASP-1 and its fragments in tumor extracts of cancer patients (Chang et al., 2009). It was found that GASP-1 was expressed in all 7 cases of late stage (Stage II and Stage III) breast cancer patients but not in adjacent normal tissue as revealed by Western Blot analysis (Chang, et al., 2009; Tuszynski et al., 2011). Thus, the 2-D HPLE process not only discovered the 1,395 amino acid GASP-1 as a new late stage cancer protein biomarker but also identified specifically the 16-amino acid residue cancer peptide motif (covering amino acid residues 850 to 865) in this protein.

Currently, no reports on biomarkers for the detection of early stage cancer are available. People are regularly told to watch for early symptoms of cancer. However, by the time symptoms occur, many tumors have already grown quite large and may have metastasized. Moreover, many cancers have no symptoms. There remains a need for biomarkers of early stage cancer to enable the detection, diagnosis, and treatment of cancer at its earliest stages of development.

#### SUMMARY OF THE INVENTION

According to various aspects of the invention, expression levels of GASP-1, peptide fragments thereof, GASP-1 mRNA, or GASP-1 cDNA, either alone or as part of a microarray or PCR array, may be used as a diagnostic tool or biomarker that provides early stage information on the presence, progression, and metastatic potential of many cancers. An embodiment of the present invention provides a method for determining whether early or late stage cancer is present in a subject comprising detecting the expression level of GASP-1 in the subject. An exemplary embodiment of the present invention provides a method for determining whether early stage cancer is present in a subject comprising detecting the expression level of GASP-1 in the subject. Detecting the expression level of GASP-1 in a subject may comprise detecting an amount of GASP-1 peptide fragments, such as EEASPEAVAGVGFESK (SEQ ID NO: 1), present in a biological sample of the subject.

A further aspect of the invention relates to the therapeutic targeting of GASP-1, peptide fragments thereof, GASP-1 iRNA (inhibitory RNA), GASP-1 shRNA (short hairpin RNA), GASP-1 mRNA, GASP-1 cDNA, or interacting partners of GASP-1 for the purpose of inhibiting the progression (e.g., spread) of cancer. Because methods of the present invention can detect early stage cancer, therapeutic targeting may be initiated before cancer reaches late stage (e.g., before the development of overt symptoms). An embodiment of the present invention provides a method for treating early stage cancer in a subject comprising administering to the subject an effective amount of a GASP-1 inhibitor to inhibit the progression of early stage cancer to late stage cancer.

The present invention further provides a modified ELISA (enzyme-linked immunosorbent assay), referred to as a "Competitive ELISA," for detecting GASP-1 and fragments thereof in biological samples. The "Competitive ELISA" is capable of detecting GASP-1 peptide fragments of the present invention at a concentration of less than 1 ng/mL.

One aspect of the invention provides a method for determining whether early or late stage cancer is present in a subject comprising detecting the expression level of GASP-1 in the subject. The cancer is early stage cancer, in one embodiment. The early stage cancer may be selected from the group consisting of a benign condition, hyperplasia, dysplasia, and carcinoma *in situ*. The early stage cancer may be early stage breast

cancer. The breast cancer may be triple-negative breast cancer. The method may further comprise comparing the expression level of GASP-1 in the subject to the expression level of GASP-1 in a cancer-free subject. In the aforementioned method, detecting the expression level of GASP-1 in the subject may comprise detecting an amount of GASP-1 peptide fragments present in a biological sample of the subject. The biological sample may be selected from the group consisting of blood, urine, spinal fluid, amniotic fluid, serum, gingival, cervicular fluid, lachrymal fluid, lymph, mammary gland secretions, mucus, saliva, semen, tears, vaginal secretions, and vitreous humor. The biological sample may comprise pre-cancerous tissue obtained from the subject. The aforementioned method may comprise obtaining a biological sample from pre-cancerous tissue in the subject, detecting an amount of GASP-1 peptide fragments present in the biological sample, and comparing the amount of GASP-1 peptide fragments present in the biological sample to an amount of GASP-1 peptide fragments present in a cancer-free tissue. Detecting the amount of GASP-1 peptide fragments present in a biological sample of the subject may comprise contacting the biological sample with a binding agent (e.g., an antibody) that selectively binds GASP-1 peptide fragments and detecting the amount of GASP-1 peptide fragments that bind to the binding agent. The GASP-1 peptide fragments may have an amino acid sequence of SEQ ID NO: 1 and/or may comprise between about 6 to about 30 amino acids. In the aforementioned method, detecting the expression level of GASP-1 in the subject may comprise detecting an amount of GASP-1 nucleic acids present in a biological sample of the subject. In one embodiment, the subject has not developed late stage cancer. A "Competitive ELISA" may be used to detect the amount of GASP-1 peptide fragments in the subject, wherein the "Competitive ELISA" is capable of detecting GASP-1 peptide fragments present in a biological sample at a concentration of less than 1 ng/mL.

Another aspect of the invention provides a method for treating early stage cancer in a subject comprising administering to the subject an effective amount of a GASP-1 inhibitor to inhibit or arrest the progression of early stage cancer to late stage cancer. The GASP-1 inhibitor may comprise an antibody selective for GASP-1 or a peptide thereof. The GASP-1 inhibitor may comprise an antibody selective for SEQ ID NO: 1. The GASP-1 inhibitor may be administered in a pharmaceutically acceptable carrier.

Still another aspect of the invention provides a method for monitoring the progression of early stage cancer in a subject comprising (i) detecting the expression level of GASP-1 in the subject at a first time point, (ii) detecting the expression level of GASP-1 in the subject at one or more subsequent time points, and (iii) comparing the expression level of GASP-1 detected at the one or more subsequent time points with the expression level of GASP-1 detected at the first time point. Detecting the expression level of GASP-1 in the subject may comprise detecting an amount of GASP-1 peptide fragments present in

a biological sample of the subject. The GASP-1 peptide fragments may have an amino acid sequence of SEQ ID NO: 1. Detecting the expression level of GASP-1 in the subject may comprise detecting an amount of GASP-1 nucleic acids present in a biological sample of the subject. In the aforementioned method, the first time point may be prior to a treatment regimen and the subsequent time points may be during the treatment regimen, wherein the method monitors the effectiveness of the treatment regimen over time.

An additional aspect of the invention provides a method for determining whether early stage cancer is present in a subject comprising:

detecting the expression level of GASP-1 nucleic acid in a biological sample of the subject,

wherein the subject has not been diagnosed with late stage cancer,

wherein a higher expression level of GASP-1 nucleic acid in the subject compared to the expression level of GASP-1 in a cancer-free subject or a cancer-free biological sample indicates the presence of early stage cancer in the subject. The step of detecting the expression level of GASP-1 nucleic acid may comprise determining the amount of GASP-1 mRNA in the sample. The amount of GASP-1 mRNA in the sample may be determined by RT-qPCR or qPCR, for example. The method may comprise comparing the expression level of GASP-1 mRNA in the subject to the expression level of GASP-1 mRNA in a cancer-free subject. The step of detecting the expression level of GASP-1 nucleic acid may comprise determining the amount of GASP-1 cDNA in the sample. The amount of GASP-1 cDNA in the sample may be determined by Immuno-PCR (IPCR), by microarray, or by PCR array. The early stage cancer may be selected from the group consisting of a benign condition, hyperplasia, dysplasia, and carcinoma *in situ*. The early stage cancer may be early stage breast cancer. The breast cancer may be triple-negative breast cancer. The biological sample may be selected from the group consisting of blood, urine, spinal fluid, amniotic fluid, serum, gingival, cervicular fluid, lachrymal fluid, lymph, mammary gland secretions, mucus, saliva, semen, tears, vaginal secretions, and vitreous humor. The biological sample may comprise pre-cancerous tissue obtained from the subject. The method may comprise obtaining the biological sample from pre-cancerous tissue in the subject, detecting the amount of GASP-1 mRNA present in the biological sample, and comparing the amount of GASP-1 mRNA present in the biological sample to the amount of GASP-1 mRNA present in a cancer-free biological sample. The method of claim 27 may comprise obtaining the biological sample from pre-cancerous tissue in the subject, detecting the amount of GASP-1 cDNA present in the biological sample, and comparing the amount of GASP-1 cDNA present in the biological sample to the amount of GASP-1 cDNA present in a cancer-free biological sample.

Yet another aspect of the invention provides a method for monitoring the progression of early stage cancer in a subject comprising (i) detecting the expression level

of GASP-1 mRNA in the subject at a first time point, (ii) detecting the expression level of GASP-1 mRNA in the subject at one or more subsequent time points, and (iii) comparing the expression level of GASP-1 mRNA detected at the one or more subsequent time points with the expression level of GASP-1 mRNA detected at the first time point,

5 wherein the subject has not been diagnosed with late stage cancer,

wherein a higher expression level of GASP-1 mRNA or at the one or more subsequent time points compared to the expression level of GASP-1 mRNA at the first time point indicates progression of the early stage cancer. The first time point may be prior to a treatment regimen and the subsequent time points may be during the treatment  
10 regimen, wherein the method monitors the effectiveness of the treatment regimen over time.

Also provided by the present invention is a method for monitoring the progression of early stage cancer in a subject comprising (i) detecting the expression level of GASP-1 cDNA in the subject at a first time point, (ii) detecting the expression level of GASP-1  
15 cDNA in the subject at one or more subsequent time points, and (iii) comparing the expression level of GASP-1 cDNA detected at the one or more subsequent time points with the expression level of GASP-1 cDNA detected at the first time point,

wherein the subject has not been diagnosed with late stage cancer,

wherein a higher expression level of GASP-1 cDNA or at the one or more  
20 subsequent time points compared to the expression level of GASP-1 cDNA at the first time point indicates progression of the early stage cancer. The first time point may be prior to a treatment regimen and the subsequent time points may be during the treatment regimen, wherein the method monitors the effectiveness of the treatment regimen over time.

25 A kit for determining whether early stage cancer is present in a subject is also provided by the present invention, wherein the kit comprises:

a nucleic acid molecule comprising at least 6 contiguous nucleotides of the GASP-1 nucleotide sequence, wherein said kit is useful for detecting an mRNA corresponding to the nucleic acid molecule in a biological sample of the subject.

30 One further aspect of the invention provides a method for treating early stage cancer in a subject comprising administering to the subject an effective amount of a GASP-1 inhibitor to inhibit or arrest the progression of early stage cancer to late stage cancer. The GASP-1 inhibitor may comprise an inhibitor biomolecule, an antibody selective for GASP-1 or a peptide thereof, an antibody selective for SEQ ID NO: 1, a small  
35 inhibitory RNA (siRNA) selective for GASP-1 cDNA sequence, a short hairpin RNA (shRNA) selective for GASP-1 cDNA sequence, a small inhibitory RNA (siRNA) selective for SEQ ID NO: 1, a short hairpin RNA (shRNA) selective for SEQ ID NO: 1, and/or a GASP-1 inhibitor that interferes with the interaction of GASP-1 or its peptide fragments with their partners.

The method may comprise administering the GASP-1 inhibitor in a pharmaceutically acceptable carrier. The early stage cancer may be selected from the group consisting of a benign condition, hyperplasia, dysplasia, and carcinoma *in situ*. The early stage cancer may be early stage breast cancer. The early stage breast cancer may be early stage triple-negative breast cancer.

#### BRIEF DESCRIPTION OF THE DRAWINGS

Figure 1 illustrates elevated GASP-1 peptide levels in sera of patients with brain, lung and breast cancer as compared to those with no cancer. Panel A shows a "Competitive ELISA" standard curve obtained by least squares analysis of the data fitted as a one site-total binding curve using GraphPad Prism version 5.01 (San Diego, CA). Panel B shows a scatterplot of the data. Unknown values were extrapolated from the standard curve. P values were calculated by comparison of the groups using an unpaired t-test.

Figure 2 illustrates elevated GASP-1 peptide levels in sera of patients with liver cancer as compared to those with no cancer or cirrhosis.

Figure 3 illustrates significantly elevated GASP-1 in benign, pre-cancerous breast lesions, and breast tumors as compared to normal tissue. Breast cancer arrays BR1003 and BR1503 (US Biomax) were stained for GASP-1 as described in Tuszynski et al., 2011, and the staining intensity evaluated by a pathologist in a blinded fashion.

Figure 4 shows that GASP-1 is highly expressed in Triple Negative Breast Cancer as well as in early stage breast cancers such as ductal carcinoma *in situ* (DCIS). Breast cancer array BR1503 (US Biomax) was stained for GASP-1 as described in Tuszynski, G. P., et al., 2011. The staining intensity was evaluated by a pathologist in a blinded fashion.

Figure 5 illustrates the over-expression of GASP-1 in pancreatic cancer and hyperplastic and inflammatory lesions of the pancreas as compared to normal pancreas. Pancreatic cancer array PA2081 (US Biomax) was stained for GASP-1 as described in Tuszynski et al., 2011, and the staining intensity evaluated by a pathologist in a blinded fashion.

Figure 6 illustrates the effects of GASP-1 silencing with GASP-1 shRNA on MB-231 cell growth. In Panel A, a Western blot using anti-GASP-1 antibody of MB-231 cells shows that cells transfected with a single shRNA construct exhibit wild-type expression of GASP-1, while cells transfected with all four constructs together show approximately 90% reduction in GASP-1 expression. Panel B shows that GASP-1 silencing results in approximately 10-fold reduction in MB-231 cell growth.

#### DETAILED DESCRIPTION OF THE INVENTION

Biomarkers that appear during early stage cancer can be used for both detection and screening of diseases before the appearance of symptoms. Because many cancers

do not show symptoms, particularly during early stages, biomarkers that are over-expressed at an early stage and then increase in level during disease progression can provide clinicians with important information that will result in earlier detection, more successful treatment, faster patient cure, and reduced costs.

5 As described in WO 2011/008746, Western blot analysis was used to show that G-protein coupled receptor-associated sorting protein 1 (GASP-1) was highly expressed in each of the seven late stage (Stage II and Stage III) breast cancer patients. GASP-1 was only expressed in the tumor cells (T) but not in the adjacent normal (i.e., non-cancerous) cells (C) from the same patients. Fragments of GASP-1 were originally discovered from  
10 analysis of serum albumin complexes from Stage 1 breast cancer patients using 2-D HPLC technology. These results suggested that either GASP-1 (expressed in Stage 1) is stable and persists into Stage II and Stage III breast cancer, or GASP-1 is continuously expressed throughout Stages I, II, and III.

Because they are easily obtained, practically all reported studies in the literature  
15 are conducted using late stage breast cancer samples (e.g., Stages I to IV) with regard to breast cancer progression. Importantly, although cancer can develop in virtually any of the body's tissues, and each type of cancer has its unique features, the basic processes that produce cancer may be quite similar in all forms of the disease. In this regard, the present inventors have now unexpectedly discovered that over-expression of GASP-1  
20 occurs at very early stage cancer, probably at the beginning of the disease process involving the transforming of a normal cell to a cancerous cell. This surprising finding has far-reaching implications because, up to now, no biomarkers for early detection of any cancer (e.g., prior to late stage cancer) have been discovered. Many cancers have no symptoms and by the time symptoms occur many tumors already have grown quite large  
25 and may have metastasized. The present discovery of early biomarkers for many cancers allows the detection and diagnosis of cancer to be pushed back to its earliest stages of development. Medical intervention for cancer may now become focused at identifying incipient disease and preventing its progression to overt disease, rather than treating the cancer after it is well-established.

30 The present inventors have not only discovered that GASP-1 is over-expressed at the very early stage of many cancers, but that its expression level increases during the progression of cancers. GASP-1 regulates the availability of many G protein coupled receptors (on the plasma membrane) required for continuous cancer cell growth. Furthermore, in many cancers, peptide fragments derived from the over-expressed GASP-  
35 1 are released into the bloodstream and the increase in the levels of the peptide fragments is indicative of the presence and severity of cancer. Because of their appearance at early stages of cancer, both the GASP-1 protein and peptide fragments thereof can be used as early stage biomarkers for detection and screening of cancers

before symptoms appear. No biomarker studies involving detection of early stage cancer have been reported. The present invention deals with biomarkers that appear in precancerous (benign) and other early stages (such as dysplasia) before tumors are found.

5 Thus, one embodiment of the invention employs peptide fragments derived from GASP-1 as biomarkers specific for early stage cancer. The cancer peptide fragments are detected because GASP-1 is degraded by proteolytic enzymes (inside the cancer cell) generating fragments which are subsequently secreted into the bloodstream. Most of these peptide fragments are removed by the kidney and disappear from circulation  
10 quickly. Only a very small fraction of the peptide fragments (those containing cancer peptide motifs) has high binding affinity for pre-existing serum albumin complex generating new (cancer) serum albumin complex. As described in WO 2011/008746, the newly-formed cancer complex (out of several hundred serum albumin complexes already present in the circulation) can be separated by a 2-D High Performance Liquid  
15 Electrophoresis (2-D HPLC) employing polyvinylidene difluoride (PVDF) as the supporting matrix (Chang et al. 2009). The amino acid sequence of the cancer peptide motif from the isolated cancer serum albumin complex is then identified by mass spectrometry (LC/MS/MS).

The cancer peptide motif may have the same length as the cancer peptide  
20 fragment sequestered in the serum albumin complex. Most likely the cancer peptide motif will have a shorter length than the original cancer peptide fragment. This is because the cancer peptide motif (peptide fragment identified by LC/MS/MS) is recovered only after the digestion of the sequestered cancer peptide fragment with an enzyme, such as trypsin, which results in removing some amino acid residues at the carboxyl terminal end  
25 of the cancer peptide fragment. The removed amino acid residues are not recovered in mass spectrometric analysis and therefore lost. Similarly, some of the amino acids of the cancer peptide fragment at the N-terminal end may also be removed by the enzymatic digestion and not recovered. It is therefore to be expected that the cancer peptide motif will have a shorter amino acid sequence when compared to the cancer peptide fragment  
30 where it originates. A cancer peptide motif having an amino acid sequence of EEASPEAVAGVGFESK (SEQ ID NO: 1) was recovered from GASP-1 (Chang et al. 2009). In general, a cancer peptide motif represents only about 1 % to 3 % of a cancer protein (Chang et al. 2009). For example, EEASPEAVAGVGFESK (SEQ ID NO: 1) has 16 amino acids (residues 850 to 865) of the 1,395 amino acid G-protein coupled receptor-associated  
35 sorting protein 1 (GASP-1). This particular peptide sequence is unique for cancer detection because no other human proteins contain this sequence.

As used herein, "early stage cancer" includes any pre-cancerous state prior to late stage cancer, including but not limited to benign conditions, conditions prior to invasive

carcinoma, and/or conditions prior to the development of a cancerous tumor. With regard to breast cancer, "early stage cancer" includes any pre-cancerous state prior to stage I, stage II, stage III, or stage IV cancer, as described in more detail below. Examples of early stage breast cancer include benign conditions (e.g., non-proliferative lesions, proliferative lesions without atypia, and proliferative lesions with atypia), dysplasia, and/or carcinoma *in situ*. With regard to cancers other than breast cancer (e.g., glioma, bladder cancer, colon cancer, esophagus cancer, hepatocellular carcinoma, larynx cancer, lung cancer, skin cancer, ovarian cancer, prostate cancer, pancreatic cancer, renal cancer, or stomach cancer), "early stage cancer" includes any pre-cancerous state prior to late stage cancer, such as those that correspond to stage I, stage II, stage III, or stage IV in breast cancer.

Benign conditions include any non-cancerous abnormality that has the potential to develop into late stage cancer. As used herein, "cancer-free" refers to a subject who is free of either early stage or late stage cancer, or to tissue of a subject that is free of either early stage or late stage cancer. A subject as used herein is preferably an animal, including but not limited to mammals, and most preferably human.

An embodiment of the present invention provides a method for determining whether early or late stage cancer is present in a subject comprising detecting the expression level of GASP-1 in the subject. An exemplary embodiment of the present invention provides a method for determining whether early stage cancer is present in a subject comprising detecting the expression level of GASP-1 in the subject. The method is preferably performed on a subject that has not developed late stage cancer (e.g., stage I, II, III, or IV cancer) or overt symptoms of cancer, such as a cancerous tumor. For example, the subject has not been diagnosed with late stage cancer, such as an invasive carcinoma. The subject may have one or more benign conditions, one or more conditions prior to invasive carcinoma, and/or one or more conditions prior to the development of a cancerous tumor (e.g., the subject may have a non-cancerous abnormality, such as a benign lesion). Thus, methods of the present invention can detect early stage cancer by using GASP-1, GASP-1 peptide fragments, or GASP-1 nucleic acids as early stage biomarkers.

The expression level of GASP-1 in the subject can be compared to the expression level of GASP-1 in a cancer-free subject (or the expression level of GASP-1 in a biological sample that is cancer-free) to determine whether GASP-1 is over-expressed in the subject. A higher expression level of GASP-1 in the subject compared to the expression level of GASP-1 in the cancer-free subject (or in the cancer-free biological sample) indicates the presence of cancer in the subject. In a subject that does not have late stage cancer (e.g., a subject that does not have stage I, II, III, or IV breast cancer), a higher expression level of GASP-1 in the subject compared to the expression level of GASP-1 in

the cancer-free subject (or in the cancer-free biological sample) indicates the presence of early stage cancer in the subject. In alternative embodiments, the expression level of GASP-1 in the subject can be compared to predetermined reference data which correlate expression levels of GASP-1 with various stages of cancer (e.g., cancer-free, early stage cancer, and/or late stage cancer) to determine whether GASP-1 is over-expressed in the subject.

According to preferred embodiments, detecting the expression level of GASP-1 in a subject comprises detecting an amount of GASP-1 peptide fragments present in a biological sample of the subject. The peptide fragments preferably have at least about 6, at least about 10, at least about 15, at least about 20, at least about 25 or at least about 30 amino acids. The GASP-1 peptide fragments may comprise, for example, between about 6 to about 50 amino acids, between about 10 to about 30 amino acids, or between about 15 to about 20 amino acids. The GASP-1 peptide fragments may comprise or consist of the sequence EEASPEAVAGVGFESK (SEQ ID NO: 1). Alternatively, the GASP-1 peptide fragments comprise or consist of fragments of the sequence EEASPEAVAGVGFESK (SEQ ID NO: 1).

Non-limiting examples of biological samples discussed herein include blood, urine, spinal fluid, amniotic fluid, serum, gingival, cervicular fluid, lachrymal fluid, lymph, mammary gland secretions, mucus, saliva, semen, tears, vaginal secretions, and vitreous humor. Biological samples may be obtained from any type of biological material, including tissues, cells, fluids, and the like from a subject. In alternative embodiments, the biological sample comprises serum or tissue that is potentially pre-cancerous (such as tissue that comprises a benign lesion, e.g., a proliferative lesion, a non-proliferative lesion, or tissue exhibiting dysplasia) obtained from the subject. For example, the method may comprise obtaining a biological sample from a subject that does not have late stage cancer (e.g., from potentially pre-cancerous tissue in the subject), detecting an amount of GASP-1 peptide fragments present in the biological sample, and comparing the amount of GASP-1 peptide fragments present in the biological sample to an amount of GASP-1 peptide fragments present in a cancer-free tissue, or to predetermined reference data. In particular embodiments, the potentially pre-cancerous tissue and the cancer-free tissue may be obtained from the same subject.

According to particular embodiments, detecting the amount of GASP-1 peptide fragments present in a biological sample of the subject comprises contacting the biological sample with a binding agent that selectively binds GASP-1 peptide fragments and detecting the amount of GASP-1 peptide fragments that bind to the binding agent. The binding agent is preferably an antibody. The antibody may be selected, for example, from a polyclonal antibody, a monoclonal antibody, a single chain antibody, a Fab, and an epitope-binding fragment of an antibody. The binding agent may be bound to a

radioactive label, a fluorescent label, a chemiluminescent label, or a bioluminescent label. Methods for detecting the amount of GASP-1 peptide fragments present in a biological sample of the subject may comprise using an immunoassay (e.g., an ELISA) that is well-known in the art. As discussed in more detail below, a "Competitive ELISA" (enzyme-linked immunosorbent assay) of the present invention is preferably used to detect the amount of GASP-1 peptide fragments in the subject.

Embodiments of the present invention further include treating early stage cancer in a subject by administering to the subject an effective amount of a GASP-1 inhibitor or antagonist to inhibit the progression of early stage cancer to late stage cancer (e.g., to slow down or arrest the progression of early stage cancer to late stage cancer). In a preferred embodiment, a GASP-1 inhibitor is administered to a subject that has early stage cancer. For example, the GASP-1 inhibitor may comprise a biomolecule (e.g., an antibody) selective for GASP-1 or a peptide fragment thereof (e.g., an antibody selective for a peptide fragment of SEQ ID NO: 1), or a small inhibitory RNA (siRNA) or short hairpin RNA (shRNA) selective for a GASP-1 cDNA sequence or SEQ ID NO: 1. Alternatively, the GASP-1 inhibitor is selective for an interacting partner of GASP-1 or its peptide fragments. Because methods of the present invention can detect early stage cancer, therapeutic targeting is preferably initiated before cancer becomes late stage (e.g., prior to stage I in breast cancer). As used herein, the term "effective amount" refers to those amounts that, when administered to a particular subject in view of the nature and severity of that subject's disease or condition, will have a desired therapeutic effect, e.g., an amount which will cure, prevent, inhibit, or at least partially arrest or partially prevent progression of early stage cancer to late stage cancer.

A GASP-1 inhibitor or antagonist may be administered in a pharmaceutically acceptable carrier. As used herein, the term "pharmaceutically acceptable carrier" refers to a diluent, adjuvant, excipient, or vehicle with which a GASP-1 inhibitor or antagonist is administered. Such carriers can be sterile liquids, such as water and oils, including those of petroleum, animal, vegetable or synthetic origin, such as peanut oil, soybean oil, mineral oil, sesame oil and the like, polyethylene glycols, glycerin, propylene glycol or other synthetic solvents. Water is a preferred carrier when a compound is administered intravenously. Saline solutions and aqueous dextrose and glycerol solutions can also be employed as liquid carriers, particularly for injectable solutions. Suitable excipients include starch, glucose, lactose, sucrose, gelatin, silica gel, sodium stearate, glycerol monostearate, talc, sodium chloride, glycerol, propylene glycol, water, ethanol and the like. A pharmaceutically acceptable carrier can also include minor amounts of wetting or emulsifying agents, or pH buffering agents such as acetates, citrates or phosphates. Antibacterial agents such as benzyl alcohol or methyl parabens; antioxidants such as ascorbic acid or sodium bisulfite; chelating agents such as ethylenediaminetetraacetic

- 15 -

acid; and agents for the adjustment of tonicity such as sodium chloride or dextrose may also be included in a carrier. Methods for producing compounds in combination with carriers are known to those of skill in the art.

Non-limiting examples of the types of early stage cancers that methods of the present invention may be used to detect and/or treat include early stage breast cancer (including early stage triple-negative breast cancer), early stage bladder cancer, early stage colon cancer, early stage esophagus cancer, early stage hepatocellular carcinoma, early stage larynx cancer, early stage lung cancer, early stage skin cancer, early stage ovarian cancer, early stage prostate cancer, early stage pancreatic cancer, early stage renal cancer, and early stage stomach cancer.

Another embodiment of the present invention provides a method for producing antibodies, comprising administering an effective amount of a peptide fragment of the present invention (from the over-expressed GASP-1 protein) to an immunologically competent host, and recovering antibodies from the host that are specific for the peptide fragment. Antibodies against peptide fragments from GASP-1 are highly specific "peptide antibodies" recognizing only a small region of the cancer protein (rather than the entire protein). Because the antibodies are raised against a very small region (or unique region) and not to the whole protein, they will be highly specific and will generally not be able to cross-react with other protein in the body. Antibodies directed against an entire cancer protein as commonly used commercially will likely miss a specific cancer peptide motif and therefore render them ineffective (or much less effective) in detecting a particular cancer peptide fragment. Furthermore, therapeutic drugs targeting a short cancer peptide (or cancer peptide motif) sequence will be highly specific and will be expected to have much fewer side effects, if any. Therapeutics of the present invention include biomolecules that have high affinity for the GASP-1 peptide fragments of the present invention. Therapeutics can also target the interacting partners of GASP-1.

In one aspect of the invention, an antibody that binds specifically to a cancer peptide fragment (or a cancer peptide motif) from GASP-1 protein may be obtained. For example, a rabbit antibody has been generated to bind specifically to a cancer peptide motif having an amino acid sequence EEASPEAVAGVGFESK (SEQ ID NO: 1). The antibody may be used to detect the cancer peptide fragment, or cancer peptide motif, or its corresponding GASP-1 protein in a biological sample from a subject. Alternatively, the over-expressed GASP-1 protein in cancers can be detected by using antibodies against other regions of this protein.

An antibody of the present invention may also be used to inhibit the growth of a cancer cell and/or the progression from early stage cancer to late stage cancer. The antibody may specifically bind a GASP-1 peptide fragment of the present invention, such as a cancer peptide motif having an amino acid sequence EEASPEAVAGVGFESK (SEQ ID

- 16 -

NO: 1). The antibody may also be used to treat a cancer patient by administering an effective amount of the antibody to the subject, whereby the antibody inhibits tumor growth or cancer migration in the subject. Suitable tumors or cancers for early stage antibody treatment include breast cancer, triple-negative breast cancer, glioma, bladder  
5 cancers, colon cancer, esophagus cancer, hepatocellular carcinoma, larynx cancer, lung cancer, skin cancer, ovarian cancer, prostate cancer, pancreatic cancer, renal cancer, and stomach cancer. The antibody treatment may be used alone or in conjunction with other treatments.

A small inhibitory RNA (siRNA) or a small hairpin RNA( shRNA) complementary to  
10 the reading frame of GASP-1 cDNA or the 3 prime or 5 prime untranslated sequence of GASP-1 cDNA may be used to inhibit or arrest the growth of a cancer cell and/or the progression from early stage cancer to late stage cancer. The siRNA or shRNA may specifically bind a GASP-1 mRNA coding for a peptide fragment of the present invention, such as a cancer peptide motif having an amino acid sequence EEASPEAVAGVGFESK (SEQ  
15 ID NO: 1). The siRNA or shRNA may also be used to treat a cancer patient by administering an effective amount of the RNA to the subject either directly by injecting the oligonucleotide, or by generating the oligonucleotide using an appropriate DNA vector such as adenovector, whereby the RNA inhibits tumor growth or cancer migration in the subject. Suitable tumors or cancers for early stage antibody treatment include breast  
20 cancer, triple-negative breast cancer, glioma, bladder cancers, colon cancer, esophagus cancer, hepatocellular carcinoma, larynx cancer, lung cancer, skin cancer, ovarian cancer, prostate cancer, pancreatic cancer, renal cancer, and stomach cancer. The treatment may be used alone or in conjunction with other treatments

A disease may be caused by DNA damage (e.g., mutation) in genes that regulate  
25 cell growth and division. Cancer may cause the body to produce abnormal proteins, over-production or under-production of protein. According to embodiments of the present invention, over-expression of cancer protein in the present invention may be detected either from levels of GASP-1 protein, peptide fragments thereof, or its nucleic acid. For example, GASP-1 or its peptide fragments may be detected in tissues, cells, cell  
30 membrane, cytoplasm, cell extract, or biological fluid (such as blood, serum, urine). GASP-1 nucleic acids may be detected from mRNA encoding GASP-1, either directly or indirectly (e.g. via cDNA derived therefrom). According to particular embodiments, the amount of GASP-1 cDNA in a sample may be determined by microarray or PCR array.

As discussed above, in various aspects of the invention, the expression levels of  
35 GASP-1 and peptide fragments thereof may be used as a diagnostic tool or biomarker that relates to the detection and progression of breast cancer and many other cancers. A further aspect of the invention relates to the therapeutic targeting of the GASP-1 and fragments thereof for the purposes of inhibiting progression and spread of cancer. Thus,

in one aspect the invention provides a method for detecting early stage cancer in a biological sample from an individual comprising assessing the level of expression of GASP-1 or peptide fragments thereof.

Benign breast disease is an important risk factor for breast cancer. Currently, no  
5 biomarkers for either benign (precancerous) or early stage breast cancer are available. The stages of breast cancer are well-defined and the process usually takes many years to progress. Breast cancer is a model system because its progression steps also occur in many other malignant cancers of epithelial tissues (carcinomas). Examples of the carcinomas are lung, prostate, colon, pancreatic cancers, etc.

10 The very first steps leading to breast cancer are the so-called benign conditions which cover broadly any non-cancerous breast abnormality. Some types of benign breast conditions are linked to higher breast cancer risk, while others are not. Benign conditions are further divided into three general groups, based on whether the cells are multiplying (proliferative) and whether there are abnormal cells (atypia).

15 In non-proliferative benign lesions, the conditions are not linked with the overgrowth of breast tissue. They do not seem to affect breast cancer risk, or if they do, the effect is very small. Proliferative lesions without atypia (hyperplasia) slightly increase cancer risk because these conditions are linked with the growth of cells in the ducts or lobules of the breast tissue. Proliferative lesions with atypia (atypical hyperplasia), on the  
20 other hand, raise the risk of cancer because these conditions are linked with the excessive growth of cells in the ducts or lobules of the breast tissue, and the cells no longer look normal. They can raise breast cancer risk about 4 to 5 times higher than normal.

Advancement of benign breast conditions to a cancerous state follows additional steps of dysplasia, carcinoma *in situ*, and invasive carcinoma. Dysplasia is the earliest  
25 form of pre-cancerous lesion which pathologists can recognize in a pap smear or in a biopsy. Dysplasia can be low grade or high grade which is carcinoma *in situ*.

In carcinoma *in situ* (meaning "cancer in place"), epithelial cells have lost their tissue identity and have reverted back to a primitive cell form that grows rapidly and with abnormal regulation for the tissue type. However, this form of cancer remains localized,  
30 and has not invaded past the basement membrane into tissues below the surface.

Once tumors are formed, further development of breast cancer to more advanced stages can be classified as a range of stages from Stage I to Stage IV (also referred to as late stage cancer) based on tumor size and the extent to which it has spread. Table 1 summarizes the stages.

Table 1

Stage	Tumor Size	Lymph Node Involvement	Metastasis (spread)
I	Less than 2 cm	No	No
II	Between 2-5 cm	No or in same side of breast	No
III	More than 5 cm	Yes, on same side of breast	No
IV	Not applicable	Not applicable	Yes

In Stage I, the primary (original) cancer is 2 cm or less in diameter and has not spread to the lymph nodes. In Stage IIA, the primary tumor is between 2 and 5 cm in diameter and has not spread to the lymph nodes. In Stage IIB, the primary tumor is between 2 and 5 cm in diameter and has spread to the axillary (underarm) lymph nodes; or the primary tumor is over 5 cm and has not spread to the lymph nodes. In Stage IIIA, the primary breast cancer of any kind that has spread to the axillary (underarm) lymph nodes and to axillary tissues. In Stage IIIB, the primary breast cancer is any size, has attached itself to the chest wall, and has spread to the pectoral (chest) lymph nodes. Finally, in Stage IV, the primary cancer has spread out of the breast to other parts of the body (such as bone, lung, liver, brain). The treatment of Stage IV breast cancer focuses on extending survival time and relieving symptoms.

The present inventors have shown that in normal breast cells, GASP-1 is either not expressed or is only very minimally expressed. A surprisingly 4 to 6-fold over-expression of GASP-1 levels has occurred even in the benign (precancerous) stage when compared to normal adjacent tissues from the same patients. GASP-1 over-expression further increases and reaches about 8-fold over-expression when the benign (precancerous) conditions are progressed to the first detectable pre-cancerous stage by pathologists (dysplasia). Further increase in expression of GASP-1 levels is observed when breast cancer progresses to more advanced late stage carcinomas (e.g. Stages I to IV).

In breast cancer about 15-20% patients test negative for estrogen, progesterone receptors, and HER2 in the lab and are called "triple-negatives." Since hormones are not supporting its growth, the cancer is unlikely to respond to hormonal therapies, including tamoxifen, Arimidex® (chemical name: anastrozole), Aromasin® (chemical name: exemestane), Femara® (chemical name: letrozole), and Faslodex® (chemical name: fulvestrant). Triple-negative breast cancer also is unlikely to respond to medications that target HER2, such as Herceptin® (chemical name: trastuzumab) or Tykerb® (chemical name: lapatinib). In addition, triple-negative breast cancer tends to be more aggressive than other types of breast cancer. Studies have shown that triple-negative breast cancer is more likely to spread beyond the breast and more likely to recur (come back) after treatment. No biomarkers for triple-negatives are currently available. The present

inventors have discovered that GASP-1 is a useful biomarker for detection and potential treatment of triple-negative breast cancer.

As described in WO 2011/008746, immunohistochemical staining was used to show that GASP-1 was highly expressed in invasive ductal carcinoma which is a very late stage breast cancer (Chang et al. 2009). The over-expression of GASP-1 was also found in late stages of many other cancers including brain, bladder, liver, lung and other tumor tissues. It was not known from these results at what stage the over-expression of GASP-1 occurs and it was not expected that the over-expression occurred during early stage cancer. The present inventors have now surprisingly found that GASP-1 over-expression starts at very early stage cancers.

Until now, different cancers have always been considered as separate diseases. The prevailing thinking is that there must be specific marker(s) for different cancers such as breast cancer, liver cancer, lung cancer, etc. The present invention dispels this notion, particularly at the early stage of cancers, as many (if not all) cancers appear to have the same original events. One of these biochemical events is the over-expression of GASP-1. GASP-1 is critically important in cancer development because it is involved in recycling many G protein receptors that are required for continuous (uncontrolled) cell growth. G protein receptors recognize signaling molecules such as growth factors, cytokines, estrogen, etc., which tell the cells to grow continuously. Cancer cells require more GASP-1 because they need more receptors on their cell surfaces. Thus, GASP-1 controls the number of receptors available for the cancer cell. As cancer progresses more GASP-1 molecules are required. In a way, GASP-1 can be considered as a "master regulator" of signal transduction processes. By establishing the requirement for GASP-1 in early cancer development, the present inventors have shown for the first time that cancer development can be caused by over-expression of a protein that regulates the availability of G protein-coupled receptors.

By establishing that GASP-1 is a general marker for very early cancer, the present invention provides methods not only the detection but also treatment of many cancers at their earliest stages of development.

According to particular embodiments, the assessment may be an immunoassay based test. For instance, ELISA or even labeled antibodies may be used in an immunoassay to evaluate levels of GASP-1 or peptide fragments thereof. Other methods well known in the art may include the use of fluorescence microscopy, Western blot analysis, mRNA Northern and slot blot analyses, enzymatic amplification and analysis of mRNA, fluorescence activated cell sorting, and so on. Methods of assessing expression of GASP-1 may be conventional in the art, for example as described in Ryberg (2007), or as set out in the Examples below.

- 20 -

The invention provides a new ELISA (called a "Competitive ELISA") method for detecting peptide fragments (originating from GASP-1) that are secreted into the blood or other biological fluids. As indicated earlier, over-expression of GASP-1 in cancer tissues leads to the secretion and accumulation of GASP-1 peptide fragments, including a specific  
5 fragment containing 16-amino acid sequence (EEASPEAVAGVGFESK (SEQ ID NO: 1)), into the blood. The 16-amino acid GASP-1 fragment constitutes only about 1% of the entire protein and its amino acid sequence is unique because no other human proteins contain this particular sequence. It is highly desirable to detect this or other peptide fragments from the over-expressed GASP-1 protein.

10 Sandwich-type ELISA diagnostic kits have been commonly used to detect larger disease protein biomarkers but not short peptides like the ones discovered by the present inventors. In this type of analysis, two antibodies against two different regions of a protein are required. The first antibody (capture antibody) on a support with high affinity for one region of the protein captures the protein and the second antibody (detection  
15 antibody) recognizes a different epitope of the same protein.

Due to the fact that the present invention preferably deals with very short peptide fragments (e.g., between about 6 to about 30 amino acids, between about 10 to about 25 amino acids, or between about 15 to about 20 amino acids), it will generally not be possible to produce two antibodies recognizing different regions of a small peptide  
20 fragment, such as the 16 amino acid peptide sequence described above. A new "Competitive ELISA" was invented that functions by equilibrium partitioning of biotinylated-anti-GASP-1 peptide antibody between GASP-1 peptide present in the serum with peptide adsorbed in the wells of a microtiter plate. The more GASP-1 present in the serum, the less antibody is bound to the plate. Labeled antibody adsorbed on the bottom  
25 of the plate is then detected by HRP-streptavidin and the colorimetric substrate tetramethylbenzidine (TMB). Figure 1 (panel A) shows a representative standard for detecting GASP-1 or GASP-1 peptide fragment. Competitive ELISAs of the present invention are highly sensitive and can detect less than 1 nanogram/ml GASP-1 peptide fragment levels in cancer patient sera. Because this "competitive ELISA" is so sensitive, it  
30 can measure the presence of a minute quantity of GASP-1 peptide fragment in blood.

It should be pointed out that because a polyclonal antibody is raised against the short (or even unique) peptide fragments and not to the whole protein, it will be very specific and not cross react with other protein in the body. It is expected when used as therapeutics; the peptide antibodies will be more specific and produce much less side  
35 effects, if any.

Alternative methods of the present invention comprise detecting an amount of GASP-1 nucleic acids present in a biological sample of the subject. For example, the nucleic acids may comprise GASP-1 mRNA or GASP-1 cDNA. GASP-1 mRNA can be

detected by RT-qPCR or qPCR and GASP-1 cDNA can be detected by Immuno-PCR (IPCR). According to particular embodiments, the amount of GASP-1 cDNA in the sample may be determined by microarray or PCR array.

The step of determining the amount of GASP-1 mRNA in a test sample may  
5 comprise exposing the test sample to a nucleic acid molecule which hybridizes to a GASP-1 mRNA under stringent conditions. For example, the methods may employ a probe of around 30 nucleotides or longer in 0.5 M NaHPO<sub>4</sub> /7% SDS/1 mM EDTA at 65°C. The stringent conditions may comprise washing in 0.1% SDS/0.1 X SSC at 68°C.

More preferably the step of determining the amount of GASP-1 mRNA in the test  
10 sample entails a specific amplification of the mRNA and then quantification of the amplified product e.g. via RT-qPCR or qPCR analysis. The expression level of GASP-1 mRNA may be compared to a control e.g. a human cancer, and a normal non-cancer individual; or a human cancer cell line, and a human non-cancer cell line.

In one aspect the invention provides another method for detecting cancer or  
15 diseases at early stage in a biological sample from an individual, the method comprising assessing the level of cDNA in a biological tissue sample using Immuno-PCR (IPCR).

The quantitative immuno-PCR (IPCR) technology combines the advantages of flexible and robust immunoassays with the exponential signal amplification power of PCR. The IPCR allows one to detect antigens using specific antibodies labeled with double-  
20 stranded DNA. The label is used for signal generation by quantitative PCR. Because of the efficiency of nucleic acid amplification, IPCR typically leads to a 10- to 1,000-fold increase in sensitivity compared to an analogous enzyme-amplified immunoassay. A standard protocol of IPCR assay to detect specific antigen using a sandwich immunoassay combined with real-time PCR readout is described here. The protocol includes initial immobilization  
25 of the antigen, and coupling of this antigen with antibody-DNA conjugates is then carried out. Following this, nucleotides, specific primers and a polymerase are added and the marker is amplified by PCR for signal generation. The number of PCR amplicons produced is proportional to the initial quantity of antigen to be detected. The use of IPCR assays enables the detection of rare biomarkers in complex biological samples that are poorly  
30 accessible by conventional immunoassays.

Because GASP-1 protein and GASP-1 peptide fragment levels increase during the progression of cancer, they can also be used to monitor the progression of cancer. Thus, in other aspects of the invention, expression of GASP-1 or peptide fragments thereof may be used as a biomarker for choosing or monitoring specific therapeutic regimens and  
35 chemotherapeutic combinations. An embodiment of the present invention provides a method for monitoring the progression of cancer in a subject comprising (i) detecting the expression level of GASP-1 in the subject at a first time point (e.g., by detecting an amount of GASP-1 peptide fragments, such as fragments comprising the sequence

EEASPEAVAGVGFESK, present in a biological sample of the subject during early stage cancer), (ii) detecting the expression level of GASP-1 in the subject at one or more subsequent time points, and (iii) comparing the expression level of GASP-1 detected at the one or more subsequent time points with the expression level of GASP-1 detected at the first time point. For example, a higher expression level of GASP-1 detected in step (ii) compared to the expression level of GASP-1 detected in step (i) indicates progression of the cancer; and a lower expression level of GASP-1 detected in step (ii) compared to the expression level of GASP-1 detected in step (i) indicates regression of the cancer.

The effectiveness of a disease treatment (e.g., chemotherapy, radiation, or medication) may be monitored by comparing the expression levels of GASP-1 before, during, and/or after treatment regimens. For instance, the cancer may be determined as progressing if the expression level increases over time, whereas the cancer may not be progressing if the expression level remains constant or decreases with time. According to such embodiments, the first time point may comprise a time point before a treatment regimen has begun (or at the time a treatment regimen is initiated) and the one or more subsequent time points may comprise time points during the course of the treatment regimen and/or after the treatment regimen has ended. The methods described above may alternatively comprise comparing GASP-1 expression levels in a subject to predetermined reference data which correlate expression levels of GASP-1 with various stages of cancer, in order to determine the subject's stage of cancer. The methods may be used to monitor the risk of cancer and cancer progression in the patient over time. The methods may also be used for determining whether a therapeutic treatment should be continued, or for monitoring the efficacy of an anticancer therapy which the patient is undergoing.

The diagnostic, prognostic and other methods described herein may be performed by use of a kit. Thus, the invention provides a kit for assessing or aiding in any of the diagnostic or prognostic methods described above, e.g., for measuring the presence of or amount of GASP-1 or peptide fragments thereof in a sample. An embodiment of the present invention provides a kit for determining whether cancer (e.g., early stage cancer) is present in a subject comprising a binding agent selective for a GASP-1 peptide fragment or a GASP-1 nucleic acid. The binding agent is preferably an antibody and the antibody is preferably selective for a GASP-1 peptide fragment comprising or consisting of the sequence EEASPEAVAGVGFESK. In another aspect a test kit may comprise a nucleic acid molecule comprising at least 6 contiguous nucleotides of the GASP-1 nucleotide sequence. The kit is useful for detecting mRNA corresponding to the nucleic acid molecule in a biological sample of the subject.

The nucleic acid may be one which directly analyzes mRNA by Northern or other blot analyses, or one (e.g. a primer) which can be used in enzymatic amplification and

- 23 -

analysis of mRNA. In either case the kit may comprise a control sample comprising cells or biological fluid selected from the group consisting of a human cancer, and a human non-cancer. The antibody may be one useful for fluorescence microscopy, Western blot analysis, fluorescence activated cell sorting, immunohistochemical or other immunoassay.

5 In the light of the disclosure herein it can be seen that inhibition of GASP-1, peptide fragments thereof or their interacting partners may be useful in the treatment of cancer.

The terms "treatment" or "therapy" where used herein refer to any administration of a inhibitor of GASP-1, peptide fragments thereof, or an antagonist that interferes with  
10 GASP-1 (or its peptide fragments) interaction with its partners in order to alleviate the severity of cancer in a subject, and may include treatment intended to cure the disease, provide relief from the symptoms of the disease, and/or to inhibit or arrest the development of the disease in an individual at risk for developing the disease or an individual having symptoms indicating the development of the disease in that individual.  
15 In one embodiment, a method for inhibiting cancer progression comprises contacting the tumor derived therefrom with a GASP-1 inhibitor or antagonist that interferes with GASP-1 (or its peptide fragments) interaction with their partners.

The following examples are provided to describe embodiments of the invention in greater detail and are intended to illustrate, not limit, the invention.

#### 20 **EXAMPLES**

Example 1. Identification of cancer peptide motif from GASP-1.

As indicated earlier, serum albumin complexes from Stage I breast cancer were separated using 2-D HPLC. The protein complex spots were subjected to on-membrane digestion with trypsin and the tryptic peptides identified by liquid chromatography with  
25 tandem spectrometry sequencing of individual peptides (LC/MS/MS). Protein identities were determined from database searches of virtual tryptic peptide data bases or fragmentation spectra of tryptic peptides. The Wistar Proteomic Facility in Philadelphia has developed a tryptic digest procedure for analyzing proteins and their fragments present in serum albumin complexes on PVDF membrane. Analysis of one of the  
30 differentially expressed spots of cancer protein complexes by LC/MS/MS revealed the presence of a peptide fragment having a sequence of EEASPEAVAGVGFESK (SEQ ID NO: 1). This sequence matched 100% with G-protein coupled receptor-associated sorting protein 1 (GASP-1). GASP-1 (Reference #: Q5JY77) has 1,395 amino acids with a molecular weight of 156,865. The peptide identified comprises amino residues 850 to  
35 865 of this GASP-1 protein.

Example 2. Development of "Competitive ELISA" for quantification of GASP-1 and its peptide fragments in patient serum.

- 24 -

As indicated earlier, over-expression of GASP-1 in cancer tissues leads to the secretion and accumulation of a specific fragment containing 16-amino acid sequence (EEASPEAVAGVGFESK (SEQ ID NO: 1)) of this protein into the blood. The GASP-1 fragment constitutes only about 1% of the entire protein and its amino acid sequence is unique because no other human proteins contain this particular sequence. It will be highly desirable to detect this or other peptide sequences from the over-expressed GASP-1 protein. A protocol for a "Competitive ELISA" according to the present invention, using a single antibody against GASP-1 peptide fragment, is provided below.

Experiments were carried out in triplicates. Two strip frames for inserting appropriate number of wells were prepared and name "plate A" and "plate B". Wells for both standards and samples on plate A were coated overnight with 300 ul of 1% bovine serum albumin (BSA) in PBS (pH7.4), at 4° C. Wells for both standards and samples on plate B were coated with 200 ul of peptide solution containing 100 ng of peptide in sodium carbonate buffer (pH 9.6), overnight at 4° C.

110 ul of standard solution ranging from 1, 2, 4, 6, 8, 16, 20, and 40 ng/ml and sample solutions to be analyzed were added to the BSA-coated plates. Both the samples and standards were in TSBT high salt (Tris-buffered saline with 0.05% Tween-20 and 0.5 M NaCl). After incubating for 30 min at room temperature, 110 ul of biotinylated anti-GASP-1 antibody (purified by A/G resin, Pierce Chemical, Rockford, IL, USA) was added. The antibody was diluted 1:100 000 (1 ul antibody + 99 ul TBST-High salt, take 20 ul and dilute into 20 ml TBST high salt.). After addition of the antibody solution, the final concentrations of standard solution become 0.5, 1, 2, 3, 4, 8, 10 and 20 ng/ml. The wells were shaken overnight at 4° C.

The next day, the unoccupied space from the peptide coated wells was blocked by coating them with 1% BSA by shaking at room temperature for 30 min. The wells were washed 5 times in 300 ul TBST high salt. 200 ul of antigen-antibody mixture from the BSA coated plate was transferred to peptide coated plate and shaking at room temperature for 1.5 h. This is followed by washing with 300 ul TBST high salt 5 times. Streptavidin-HRP (1:54000 dilution in TBST high salt) was then added to the well (200 ul/well). After shaking at room temperature for 1h, the wells were washed with 300 ul TBST high salt 5 times. This was followed by adding 100 ul TMB (tetramethylbenzidine, Pierce Chemical, Rockford, IL, USA). The wells were shaken at room temperature until O.D. 450 of TBST control (0 ng/ml in the standard curve) reaches 1.0. 1M HCl (50 ul/well) was then added to the wells to stop the reaction. After reading at O.D.450, Prism 5.0 was used to generate the standard curve (one site-total function) and to calculate GASP-1 concentrations of unknown samples. Figure 1 (panel A) shows a representative standard for detecting GASP-1 or GASP-1 peptide fragment. The competitive ELISA is highly sensitive and can detect less than 1 nanogram/ml GASP-1 peptide levels in cancer

patient sera. Because this "Competitive ELISA" is so sensitive it can measure the presence of a minute quantity of GASP-1 peptide fragments in blood.

Example 3. GASP-1 peptide levels are elevated in sera of patients with brain, lung and breast cancer as compared to those with no cancer.

5           Based on the standard curve, we determined GASP-1 levels in normal healthy individuals and patients with brain, lung and breast cancers (Figure 1, panel B). Using our "Competitive ELISA" procedure, we found that sera from patients with brain, lung and lung cancer expressed 10-fold more GASP-1 peptide than sera from normal healthy individuals. It is evident that our ELISA can be used to detect the presence of these  
10           cancers.

Example 4. GASP-1 peptide levels are elevated in sera of patients with liver cancer but not liver cirrhosis.

          The over-expression of GASP-1 and the release of its peptide fragments appear to be specific for cancer development. Figure 2 shows that while the levels of GASP-1  
15           peptide fragment in liver cancer are very high, the levels of GASP-1 peptide fragment in liver cirrhosis (a liver disease) are almost the same as those in the normal individuals. This finding suggests that over-expression of GASP-1 may be specific for cancers.

Example 5. Examples of GASP-1 stained tumors and their respective normal tissue

          The over-expression of GASP-1 in cancer tissues was confirmed by an  
20           immunohistochemical analysis of normal and cancerous tissues. We stained several cancer arrays purchased from US Biomax using the GASP-1 peptide antibody. These were breast cancer arrays BR1003 and BR1503, pancreatic cancer array PA2081, brain cancer array BS17016, colon cancer array TP242 and liver cancer array T032. The level of GASP-1 staining in the arrays was evaluated in a blinded fashion by Dr. Xinmin Zhang, Associate  
25           Professor of Pathology and Laboratory Medicine at Temple University. He scored the cases on a scale of 0 to 3, with 1 showing low, 2 showing moderate and 3 showing high staining intensity. We found that GASP-1 is highly over-expressed in brain, breast, colon, liver, lung, pancreatic, prostate cancers when compared to their respective normal tissues as assessed by immunohistochemical staining of tissue arrays using this peptide specific  
30           GASP-1 antibody. We found that across all cancers we studied, GASP-1 was expressed at 6 to 8 fold more in the cancer when compared to normal tissue.

Example 6. GASP-1 is significantly elevated in benign, pre-cancerous breast lesions, and breast tumors as compared to normal tissue.

          Using GASP-1 peptide antibody, we immunohistochemically stained 37 cases of  
35           benign precancerous (i.e., early stage cancer), 21 cases of dysplasia (i.e., early stage cancer) and 36 cases of carcinoma (breast cancer with detectable symptoms). The level of GASP-1 staining in the arrays was evaluated in a blinded fashion by Dr. Xinmin Zhang. Interestingly, we observed a wide spectrum of enhanced staining of premalignant ductal

epithelial cells present in benign ducts. There is a 4 to 6-fold over-expression of GASP-1 in these benign ducts (Figure 3). A 6 to 8-fold increase in GASP-1 expression was seen in dysplasia (early stage cancer) as compared to normal tissue (Figure 3). These findings suggest that the over-expression of GASP-1 occurs very early in cancer development before symptoms appear.

Example 7. GASP-1 is highly expressed in Triple-Negative Breast Cancer as well in early stage breast cancers such as ductal carcinoma in situ (DCIS) and hyper-proliferative lesions such as atypical ductal hyperplasia (ADH).

Currently, no biomarkers for triple negatives have been found. Figure 4 shows that when compared to the adjacent normal tissues, there is about 6-fold increase in GASP-1 staining in triple-negative breast cancer by immunohistochemical staining of tissue arrays using this peptide specific GASP-1 antibody. This finding suggests that GASP-1 is a potential new tumor biomarker for triple-negative breast cancer. A similar increase in other breast cancer (ADH/DCIS and carcinomas) was also observed. Our results further suggest that GASP-1 represents a new target for breast cancer therapy. Antagonizing the receptor recycling activity of GASP-1 could block important breast cancer GPCR's such as GPCR30, which have been shown to positively impact breast cancer progression (Thomas et al., 2006; Filardo et al., 2007).

Example 8. GASP-1 is over-expressed in pancreatic cancer and hyperplastic and inflammatory lesions of the pancreas as compared to normal pancreas.

In pancreatic cancer, there was a statistically significant difference in the staining of normal pancreatic tissue which showed little or no staining as compared to the pancreatic carcinoma groups and hyperplastic (early stage cancer) and inflammatory pancreatic disease (which is associated with cancer progression). Figure 5 shows that in pancreatic cancer an increase in GASP-1 expression was seen in hyperplastic and inflammatory lesions as compared to normal tissue.

Example 9. Cancer Cell Growth is dependent on GASP-1.

To validate that GASP-1 is a biomarker of cancer pathoetiology, and a potential therapeutic target, the effect of GASP-1 gene silencing was evaluated in a prototypical breast cancer cell line. The MB-231 cell line is an example of a highly invasive estrogen receptor negative metastatic breast cancer cell line. Four GASP-1-specific shRNA expression vectors in pGFP-V-RS plasmid were constructed by Origene using complimentary RNA sequences of GASP-1 that would be expected to have high hybridization activity with the coding sequences of GASP-1. Each was transfected separately, and all in combination, into cells according to the manufacturer's instructions. Additionally, cells were transfected with negative-control plasmids which contained either RNA from a non-coding region of GASP-1, scrambled RNA, or no RNA. Cells were selected in media containing 1 µg/ml puromycin. Cells were evaluated for growth over 72 hours

- 27 -

following transfection, and then prepared for Western Blot using an anti-GASP-1 antibody. Cells transfected with all four shRNA constructs exhibited substantially (90%) lower GASP-1 expression compared with negative controls and cells transfected with any single construct (Figure 6, panel A). The growth rate of these GASP-1 repressed cells was ten-fold slower than controls (Figure 6, panel B). These results indicate that GASP-1 promotes MB-231 cell proliferation and plays an important role in breast cancer progression. It is likely that other metastatic breast cancer cell lines will also use GASP-1 to mediate their proliferation, particularly in view of the fact that all the patient ductal breast tumors we have examined expressed high levels of GASP-1.

The fact that cancer cell growth is dependent upon the over-expression of the GASP-1 gene suggests the possibility of using the over-expression of either GASP-1 mRNA or cDNA as a surrogate biomarker for cancer detection.

#### REFERENCES

- Ariazi EA, Ariazi JL, Cordera F, Jordan VC. Estrogen receptors as therapeutic targets in breast cancer. (2006) *Current Topics in Medicinal Chemistry* 6(3):181-202.
- Barton CL (2006) Commercial opportunities from biomarkers transforming drug discovery, clinical development and molecular diagnostic. London, UK: Business Insights Ltd.
- Baselga J. Targeting tyrosine kinases in cancer: The second wave. (2006) *Science* 312(5777): 1175-1178.
- Chang FN, Yonan CR. System and methods for electrophoretic separation of proteins on protein binding membranes. (2008) U.S Patent 7,326,326.
- Chang FN, Duong P, Tuszyński, GP (2009) Method for detecting disease markers. WO/2009/014552.
- Corthals GL, Wasinger VC, Hochstrasser DF, Sanchez JC: The dynamic range of protein expression: A challenge for proteomic research. (2000) *Electrophoresis* 21:1104-1115.
- Dennis MS, et al. Albumin binding as a general strategy for improving the pharmacokinetics of proteins. (2002) *J. Biol. Chem.* 277: 35035-43.
- Druker BJ. Imatinib as a paradigm of targeted therapies. (2004) *Advances in Cancer Research* 91:1-30.
- Duffy MJ. Predictive markers in breast and other cancers: A review. (2005) *Clinical Chemistry* 51(3):494-503.
- Filardo E, Quinn J, Pang Y, Graeber C, Shaw S, Dong J, Thomas P. Activation of the novel estrogen receptor G Protein-coupled receptor 30 (GPR30) at the plasma membrane. (2007) *Endocrinology* 148:3236-3245
- Gasparini G, Longo R, Torino F, Gattuso D, Morabito A, Toffoli G. Is tailored therapy feasible in oncology? (2006) *Critical Reviews in Oncology/Hematology* 57(1):79-101.
- Hayes DF. Prognostic and predictive factors revisited. (2005) *Breast* 14(6):493-499.

He P, He HZ, Dai J, Wang Y, Sheng QH, Zhou LP, Zhang ZS, Sun YL, Liu F, Wang K, et al. The human plasma proteome: Analysis of Chinese serum using shotgun strategy. (2005) *Proteomics*, 5:3442-3453.

Lowenthal, M.S. et al. Analysis of albumin-associated peptide and proteins from ovarian  
5 cancer patients. (2005) *Clinical Chemistry* 51: 1933-45.

Merrell K, Southwick K, Graves SW, Esplin MS, Lewis NE, Thulin CD: Analysis of low-  
abundance, low-molecular-weight serum proteins using mass spectrometry. (2004) *J.  
Biomol. Tech.* 15:238-248.

Moser E., Kargl J, et al. G Protein-coupled receptor associated sorting protein-1 regulates  
10 the postendocytic sorting of seven-transmembrane-spanning G Protein-coupled receptors.  
(2010) *Pharmacology* 86:22-29.

O'Farrell, PH. High resolution two-dimensional electrophoresis of proteins. (1975) *J Biol  
Chem* 250: 4007-21.

Ryberg E., Larsson N. et al. The orphan receptor GPR55 is a novel cannabinoid receptor.  
15 *Brit. J Pharmacol.* 152(7): 1092-1101.

Simonin F, Karcher P, Boeuf JJ, Matifas A, Kieffer BL. Identification of a novel family of G  
protein-coupled receptor associated sorting proteins. (2004) *J Neurochem.* 89: 766-775.

Thomas P, Dong J. Binding and activation of the seven-transmembrane estrogen receptor  
GPR30 by environmental estrogens: A potential novel mechanism of endocrine disruption.  
20 (2006) *J Steroid Biochem. and Mol. Biol.* 102:175-179

Tuszynski, GP., et al., 2011. G-protein coupled receptor-associated sorting protein 1  
(GASP-1), a potential biomarker in breast cancer. *Exp Mol Pathol.* 91, 608-13.

Whistler, J., Enquist J. et al. Modulation of postendocytic sorting of G Protein-coupled  
receptors. (2002). *Science* 297: 615-620.

Yeon CH, Pegram MD. Anti-erbB-2 antibody trastuzumab in the treatment of HER2-  
25 amplified breast cancer. (2005) *Investigational New Drugs* 23(5):391-409.

Although the present invention has been described in connection with specific  
embodiments, it should be understood that the invention as claimed should not be unduly  
limited to such specific embodiments. Indeed, various modifications and variations of the  
30 described compositions and methods of the invention will be apparent to those of ordinary  
skill in the art and are intended to be within the scope of the appended claims.

What is claimed is:

1. A method for determining whether early or late stage cancer is present in a subject comprising detecting the expression level of GASP-1 in the subject.

2. The method of claim 1, wherein the cancer is early stage cancer.

5 3. The method of claim 1 further comprising comparing the expression level of GASP-1 in the subject to the expression level of GASP-1 in a cancer-free subject.

4. The method of claim 1, wherein the early stage cancer is selected from the group consisting of a benign condition, hyperplasia, dysplasia, and carcinoma *in situ*.

10 5. The method of claim 1, wherein detecting the expression level of GASP-1 in the subject comprises detecting an amount of GASP-1 peptide fragments present in a biological sample of the subject.

6. The method of claim 5, wherein the biological sample is selected from the group consisting of blood, urine, spinal fluid, amniotic fluid, serum, gingival, cervicular fluid, lachrymal fluid, lymph, mammary gland secretions, mucus, saliva, semen, tears, 15 vaginal secretions, and vitreous humor.

7. The method of claim 5, wherein the biological sample comprises pre-cancerous tissue obtained from the subject.

8. The method of claim 1 comprising obtaining a biological sample from pre-cancerous tissue in the subject, detecting an amount of GASP-1 peptide fragments 20 present in the biological sample, and comparing the amount of GASP-1 peptide fragments present in the biological sample to an amount of GASP-1 peptide fragments present in a cancer-free tissue.

9. The method of claim 5, wherein detecting the amount of GASP-1 peptide fragments present in a biological sample of the subject comprises contacting the biological 25 sample with a binding agent that selectively binds GASP-1 peptide fragments and detecting the amount of GASP-1 peptide fragments that bind to the binding agent.

10. The method of claim 9, wherein the binding agent is an antibody.

11. The method of claim 5, wherein the GASP-1 peptide fragments have an amino acid sequence of SEQ ID NO: 1.

30 12. The method of claim 5, wherein the GASP-1 peptide fragments comprise between about 6 to about 30 amino acids.

13. The method of claim 1, wherein detecting the expression level of GASP-1 in the subject comprises detecting an amount of GASP-1 nucleic acids present in a biological sample of the subject.

35 14. The method of claim 1, wherein the subject has not developed late stage cancer.

15. The method of claim 5 comprising using a "Competitive ELISA" to detect the amount of GASP-1 peptide fragments in the subject, wherein the "Competitive ELISA" is

capable of detecting GASP-1 peptide fragments present in a biological sample at a concentration of less than 1 ng/mL.

16. The method of claim 1, wherein the early stage cancer is early stage breast cancer.

5 17. The method of claim 16 wherein the breast cancer is triple-negative breast cancer.

18. A method for treating early stage cancer in a subject comprising administering to the subject an effective amount of a GASP-1 inhibitor to inhibit or arrest the progression of early stage cancer to late stage cancer.

10 19. The method of claim 18, wherein the GASP-1 inhibitor comprises an antibody selective for GASP-1 or a peptide thereof.

20. The method of claim 18, wherein the GASP-1 inhibitor comprises an antibody selective for SEQ ID NO: 1.

15 21. The method of claim 18 comprising administering the GASP-1 inhibitor in a pharmaceutically acceptable carrier.

22. A method for monitoring the progression of early stage cancer in a subject comprising (i) detecting the expression level of GASP-1 in the subject at a first time point, (ii) detecting the expression level of GASP-1 in the subject at one or more subsequent time points, and (iii) comparing the expression level of GASP-1 detected at the one or more subsequent time points with the expression level of GASP-1 detected at the first time point.

23. The method of claim 22, wherein detecting the expression level of GASP-1 in the subject comprises detecting an amount of GASP-1 peptide fragments present in a biological sample of the subject.

25 24. The method of claim 23, wherein the GASP-1 peptide fragments have an amino acid sequence of SEQ ID NO: 1.

25. The method of claim 22, wherein detecting the expression level of GASP-1 in the subject comprises detecting an amount of GASP-1 nucleic acids present in a biological sample of the subject.

30 26. The method of claim 22, wherein the first time point is prior to a treatment regimen and the subsequent time points are during the treatment regimen, wherein the method monitors the effectiveness of the treatment regimen over time.

27. A method for determining whether early stage cancer is present in a subject comprising:

35 detecting the expression level of GASP-1 nucleic acid in a biological sample of the subject,

wherein the subject has not been diagnosed with late stage cancer,

wherein a higher expression level of GASP-1 nucleic acid in the subject compared to the expression level of GASP-1 in a cancer-free subject or a cancer-free biological sample indicates the presence of early stage cancer in the subject.

28. The method of claim 27, wherein the step of detecting the expression level of GASP-1 nucleic acid comprises determining the amount of GASP-1 mRNA in the sample.

29. The method of claim 28, wherein the amount of GASP-1 mRNA in the sample is determined by RT-qPCR or qPCR.

30. The method of claim 27, comprising comparing the expression level of GASP-1 mRNA in the subject to the expression level of GASP-1 mRNA in a cancer-free subject.

31. The method of claim 27, wherein the step of detecting the expression level of GASP-1 nucleic acid comprises determining the amount of GASP-1 cDNA in the sample.

32. The method of claim 31, wherein the amount of GASP-1 cDNA in the sample is determined by Immuno-PCR (IPCR).

33. The method of claim 31, wherein the amount of GASP-1 cDNA in the sample is determined by microarray.

34. The method of claim 31, wherein the amount of GASP-1 cDNA in the sample is determined by PCR array.

35. The method of claim 27, wherein the early stage cancer is selected from the group consisting of a benign condition, hyperplasia, dysplasia, and carcinoma *in situ*.

36. The method of claim 27, wherein the biological sample is selected from the group consisting of blood, urine, spinal fluid, amniotic fluid, serum, gingival, cervicular fluid, lachrymal fluid, lymph, mammary gland secretions, mucus, saliva, semen, tears, vaginal secretions, and vitreous humor.

37. The method of claim 27, wherein the biological sample comprises pre-cancerous tissue obtained from the subject.

38. The method of claim 27 comprising obtaining the biological sample from pre-cancerous tissue in the subject, detecting the amount of GASP-1 mRNA present in the biological sample, and comparing the amount of GASP-1 mRNA present in the biological sample to the amount of GASP-1 mRNA present in a cancer-free biological sample.

39. The method of claim 27 comprising obtaining the biological sample from pre-cancerous tissue in the subject, detecting the amount of GASP-1 cDNA present in the biological sample, and comparing the amount of GASP-1 cDNA present in the biological sample to the amount of GASP-1 cDNA present in a cancer-free biological sample.

40. The method of claim 27, wherein the early stage cancer is early stage breast cancer.

41. The method of claim 40 wherein the breast cancer is triple-negative breast cancer.

5 42. A method for monitoring the progression of early stage cancer in a subject comprising (i) detecting the expression level of GASP-1 mRNA in the subject at a first time point, (ii) detecting the expression level of GASP-1 mRNA in the subject at one or more subsequent time points, and (iii) comparing the expression level of GASP-1 mRNA detected at the one or more subsequent time points with the expression level of GASP-1  
10 mRNA detected at the first time point,

wherein the subject has not been diagnosed with late stage cancer,

wherein a higher expression level of GASP-1 mRNA or at the one or more subsequent time points compared to the expression level of GASP-1 mRNA at the first time point indicates progression of the early stage cancer.

15 43. The method of claim 42, wherein the first time point is prior to a treatment regimen and the subsequent time points are during the treatment regimen, wherein the method monitors the effectiveness of the treatment regimen over time.

44. A method for monitoring the progression of early stage cancer in a subject comprising (i) detecting the expression level of GASP-1 cDNA in the subject at a first time  
20 point, (ii) detecting the expression level of GASP-1 cDNA in the subject at one or more subsequent time points, and (iii) comparing the expression level of GASP-1 cDNA detected at the one or more subsequent time points with the expression level of GASP-1 cDNA detected at the first time point,

wherein the subject has not been diagnosed with late stage cancer,

25 wherein a higher expression level of GASP-1 cDNA or at the one or more subsequent time points compared to the expression level of GASP-1 cDNA at the first time point indicates progression of the early stage cancer.

45. The method of claim 44, wherein the first time point is prior to a treatment regimen and the subsequent time points are during the treatment regimen, wherein the  
30 method monitors the effectiveness of the treatment regimen over time.

46. A kit for determining whether early stage cancer is present in a subject comprising:

a nucleic acid molecule comprising at least 6 contiguous nucleotides of the GASP-1 nucleotide sequence, wherein said kit is useful for detecting an mRNA corresponding to  
35 the nucleic acid molecule in a biological sample of the subject.

47. A method for treating early stage cancer in a subject comprising administering to the subject an effective amount of a GASP-1 inhibitor to inhibit or arrest the progression of early stage cancer to late stage cancer.

- 33 -

48. The method of claim 47, wherein the GASP-1 inhibitor comprises an inhibitor biomolecule.

49. The method of claim 47, wherein the GASP-1 inhibitor comprises an antibody selective for GASP-1 or a peptide thereof.

5 50. The method of claim 47, wherein the GASP-1 inhibitor comprises an antibody selective for SEQ ID NO: 1.

51. The method of claim 47, wherein the GASP-1 inhibitor comprises a small inhibitory RNA (siRNA) selective for GASP-1 cDNA sequence.

10 52. The method of claim 47, wherein the GASP-1 inhibitor comprises a short hairpin RNA (shRNA) selective for GASP-1 cDNA sequence.

53. The method of claim 47, wherein the GASP-1 inhibitor comprises a small inhibitory RNA (siRNA) selective for SEQ ID NO: 1.

54. The method of claim 47, wherein the GASP-1 inhibitor comprises a short hairpin RNA (shRNA) selective for SEQ ID NO: 1.

15 55. The method of claim 47, wherein the GASP-1 inhibitor comprises a GASP-1 inhibitor that interferes with the interaction of GASP-1 or its peptide fragments with their partners.

56. The method of claim 47 comprising administering the GASP-1 inhibitor in a pharmaceutically acceptable carrier.

20 57. The method of claim 47, wherein the early stage cancer is selected from the group consisting of a benign condition, hyperplasia, dysplasia, and carcinoma *in situ*.

58. The method of claim 47, wherein the early stage cancer is early stage breast cancer.

25 59. The method of claim 58, wherein the early stage breast cancer is early stage triple-negative breast cancer.

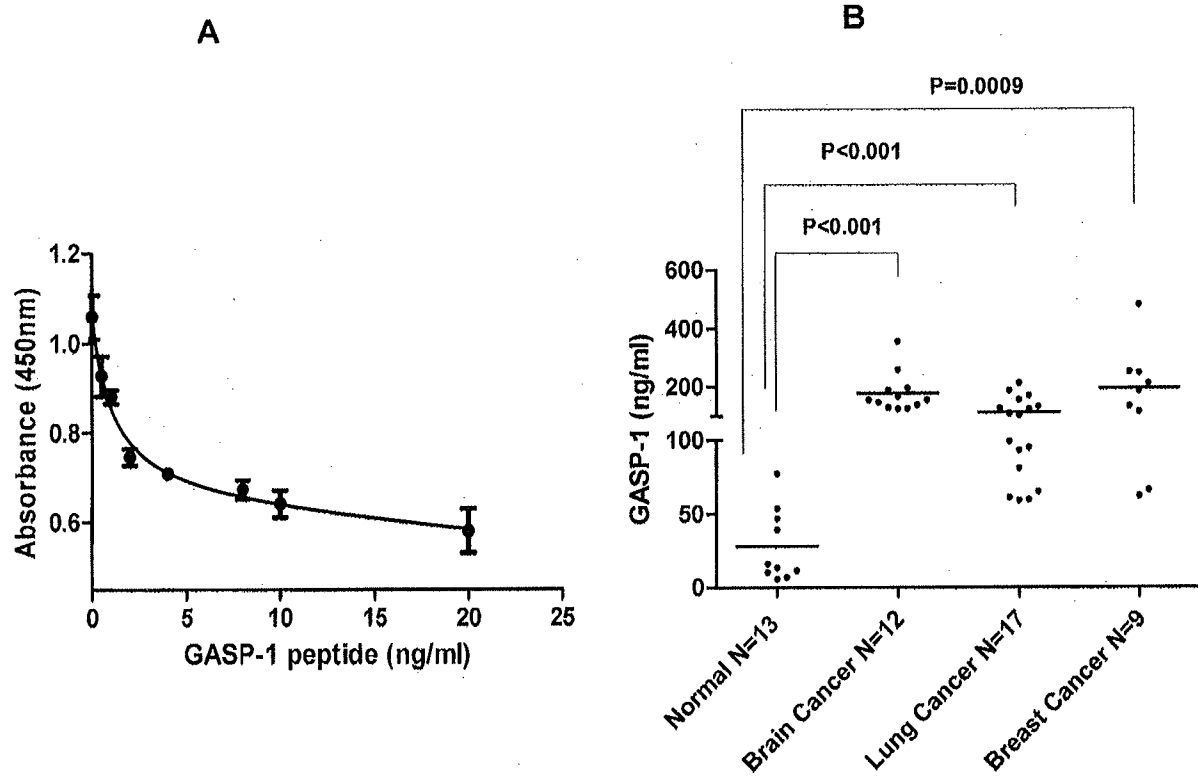

Figure 1

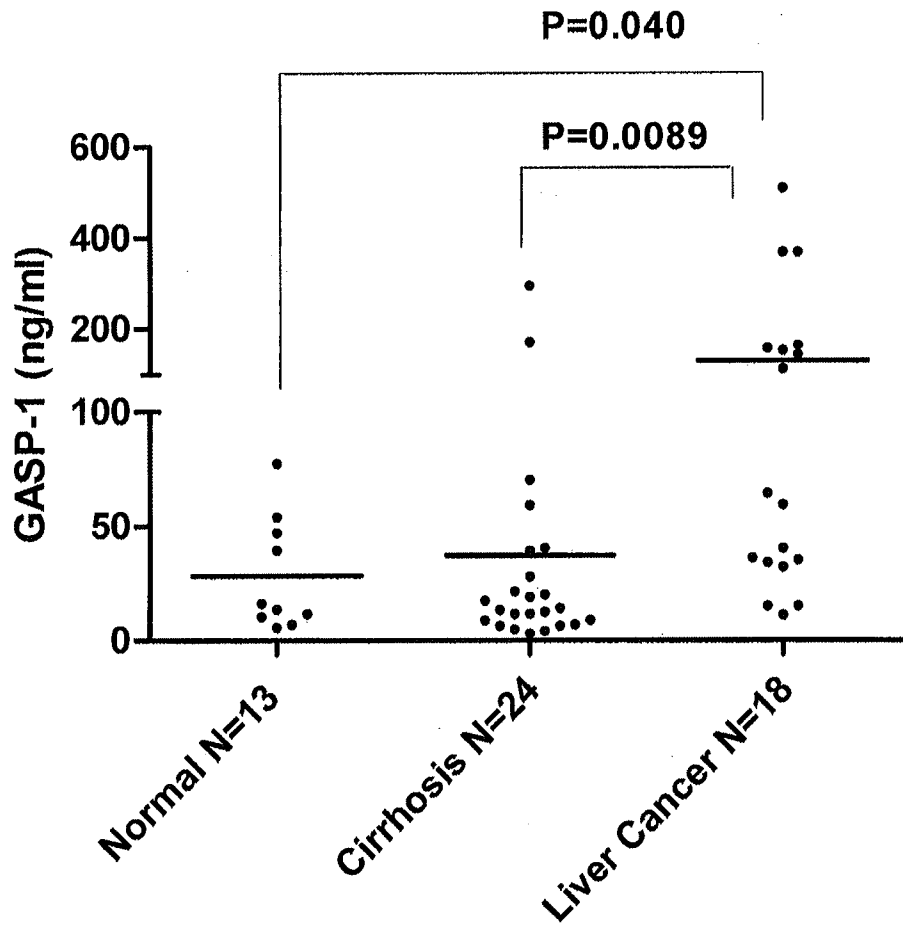

Figure 2

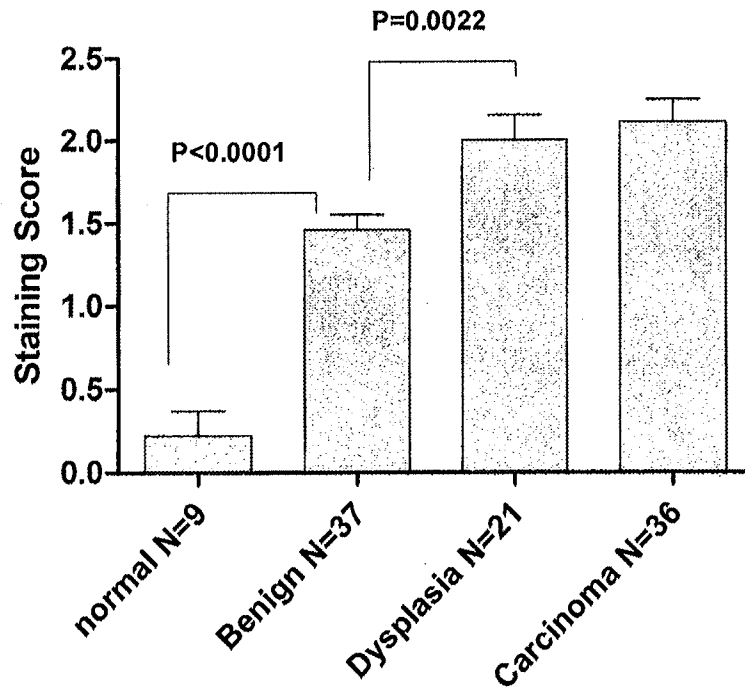

Figure 3

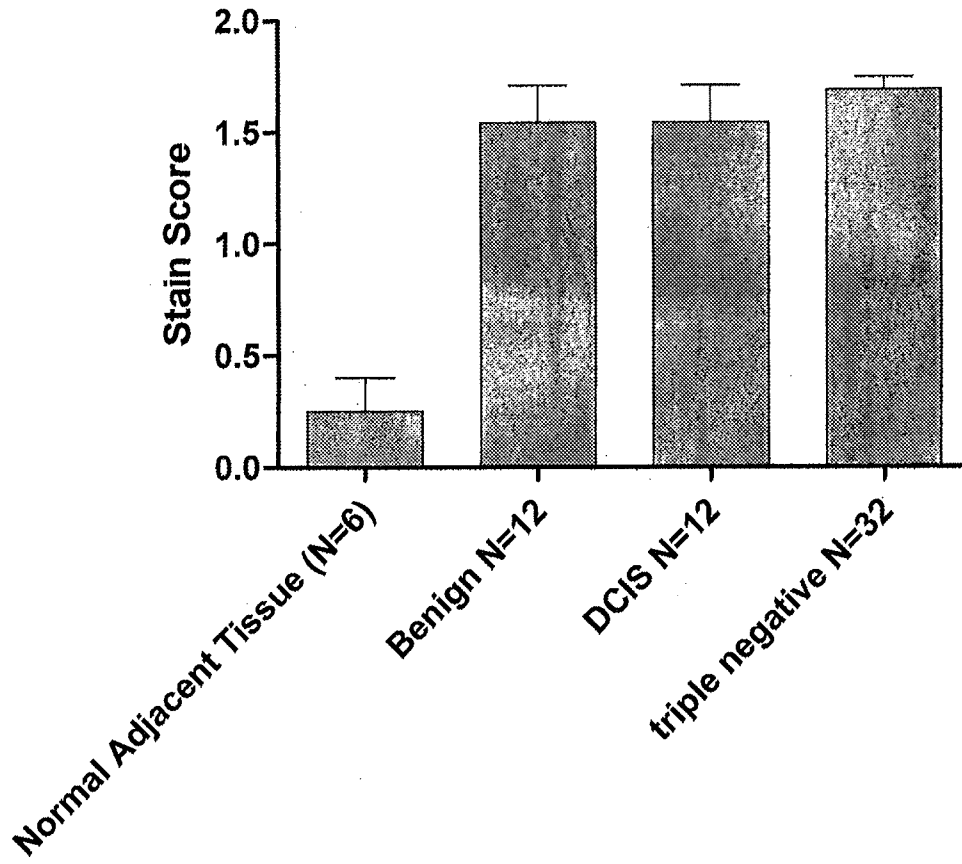

Figure 4

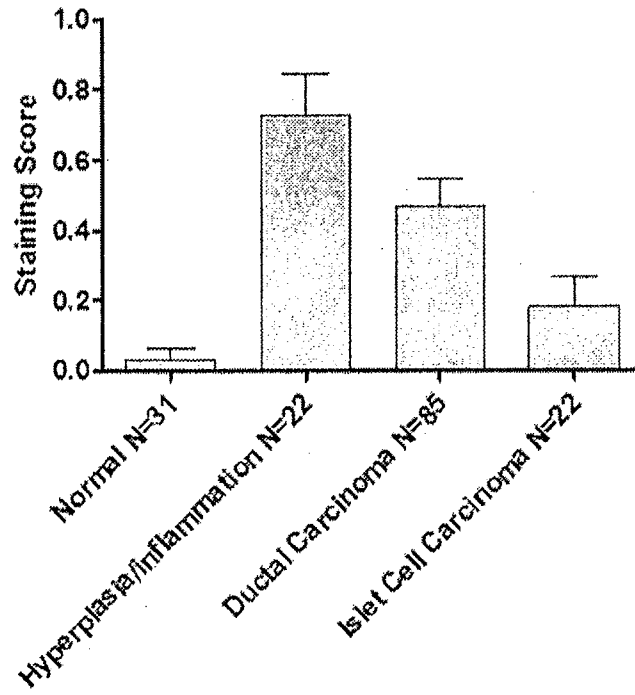

Figure 5

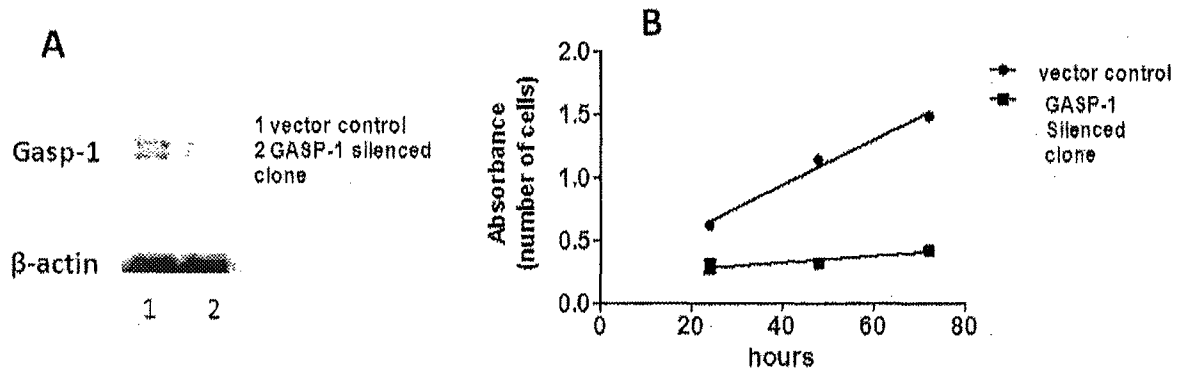

Figure 6

**A. CLASSIFICATION OF SUBJECT MATTER****G01N 33/574(2006.01)i, G01N 33/68(2006.01)i, G01N 33/53(2006.01)i, C12Q 1/68(2006.01)i**

According to International Patent Classification (IPC) or to both national classification and IPC

**B. FIELDS SEARCHED**

Minimum documentation searched (classification system followed by classification symbols)

G01N 33/574; C07K 14/47; G01N 33/566; A61B 5/02; G01N 33/68; G01N 33/53; C12Q 1/68

Documentation searched other than minimum documentation to the extent that such documents are included in the fields searched

Korean utility models and applications for utility models

Japanese utility models and applications for utility models

Electronic data base consulted during the international search (name of data base and, where practicable, search terms used)

eKOMPASS(KIPO internal) &amp; Keywords:GASP-1, breast cancer, biomarker

**C. DOCUMENTS CONSIDERED TO BE RELEVANT**

Category*	Citation of document, with indication, where appropriate, of the relevant passages	Relevant to claim No.
X	ZHENG et al., `G-protein coupled receptor-associated sorting protein 1 (GASP-1), a ubiquitous tumor marker` Experimental and Molecular Pathology, Vol.93, No.1, pp.111-115 (Published online 24 March 2012) See abstract; pages 112-113 and 115; and Figure 2.	46
A	US 2011-0287450 A1 (BOTTARO et al.) 24 November 2011 See claims 44, 47 and 58; and paragraphs 10-11.	46
A	TUSZYNSKI et al., `G-protein coupled receptor-associated sorting protein 1 (GASP-1), a potential biomarker in breast cancer` Experimental and Molecular Pathology, Vol.91, No.2, pp.608-613 (Published online 23 July 2011) See the whole document.	46
A	US 2009-0234202 A1 (GOIX et al.) 17 September 2009 See the whole document.	46
A	WO 2011-008746 A2 (TEMPLE UNIVERSITY OF THE COMMONWEALTH SYSTEM OF HIGHER EDUCATION) 20 January 2011 See the whole document.	46

 Further documents are listed in the continuation of Box C. See patent family annex.

\* Special categories of cited documents:

"A" document defining the general state of the art which is not considered to be of particular relevance

"E" earlier application or patent but published on or after the international filing date

"L" document which may throw doubts on priority claim(s) or which is cited to establish the publication date of citation or other special reason (as specified)

"O" document referring to an oral disclosure, use, exhibition or other means

"P" document published prior to the international filing date but later than the priority date claimed

"T" later document published after the international filing date or priority date and not in conflict with the application but cited to understand the principle or theory underlying the invention

"X" document of particular relevance; the claimed invention cannot be considered novel or cannot be considered to involve an inventive step when the document is taken alone

"Y" document of particular relevance; the claimed invention cannot be considered to involve an inventive step when the document is combined with one or more other such documents, such combination being obvious to a person skilled in the art

"&amp;" document member of the same patent family

Date of the actual completion of the international search

22 July 2013 (22.07.2013)

Date of mailing of the international search report

**23 July 2013 (23.07.2013)**

Name and mailing address of the ISA/KR

 Korean Intellectual Property Office  
 189 Cheongsa-ro, Seo-gu, Daejeon Metropolitan City,  
 302-701, Republic of Korea

Facsimile No. +82-42-472-7140

Authorized officer

KIM Seung Beom

Telephone No. +82-42-481-3371



**Box No. II Observations where certain claims were found unsearchable (Continuation of item 2 of first sheet)**

This international search report has not been established in respect of certain claims under Article 17(2)(a) for the following reasons:

1.  Claims Nos.: 1-45,47-59  
because they relate to subject matter not required to be searched by this Authority, namely:  
Claims 1-45 and 47-59 pertain to methods for treatment of the human body by therapy, as well as diagnostic methods, and thus relate to a subject matter which this International Searching Authority is not required, under Article 17(2)(a)(i) of the PCT and Rule 39.1(iv) of the Regulations under the PCT, to search.
2.  Claims Nos.:  
because they relate to parts of the international application that do not comply with the prescribed requirements to such an extent that no meaningful international search can be carried out, specifically:
3.  Claims Nos.:  
because they are dependent claims and are not drafted in accordance with the second and third sentences of Rule 6.4(a).

**Box No. III Observations where unity of invention is lacking (Continuation of item 3 of first sheet)**

This International Searching Authority found multiple inventions in this international application, as follows:

1.  As all required additional search fees were timely paid by the applicant, this international search report covers all searchable claims.
2.  As all searchable claims could be searched without effort justifying an additional fee, this Authority did not invite payment of any additional fee.
3.  As only some of the required additional search fees were timely paid by the applicant, this international search report covers only those claims for which fees were paid, specifically claims Nos.:
  
4.  No required additional search fees were timely paid by the applicant. Consequently, this international search report is restricted to the invention first mentioned in the claims; it is covered by claims Nos.:

**Remark on Protest**

- The additional search fees were accompanied by the applicant's protest and, where applicable, the payment of a protest fee.
- The additional search fees were accompanied by the applicant's protest but the applicable protest fee was not paid within the time limit specified in the invitation.
- No protest accompanied the payment of additional search fees.

**INTERNATIONAL SEARCH REPORT**

Information on patent family members

International application No.

**PCT/US2013/039430**

Patent document cited in search report	Publication date	Patent family member(s)	Publication date
US 2011-0287450 A1	24/11/2011	US 2008-0286825 A1 US 2013-0029352 A1 US 7964365 B2 US 8304199 B2 WO 2007-056523 A2 WO 2007-056523 A3	20/11/2008 31/01/2013 21/06/2011 06/11/2012 18/05/2007 30/08/2007
US 2009-0234202 A1	17/09/2009	AU 2009-234106 A1 CA 2716522 A1 CN 102016552 A EP 2263085 A2 EP 2263085 A4 GB 2458025 A JP 2011-513753 A WO 2009-126380 A2 WO 2009-126380 A3	15/10/2009 15/10/2009 13/04/2011 22/12/2010 06/07/2011 09/09/2009 28/04/2011 15/10/2009 03/12/2009
WO 2011-008746 A2	20/01/2011	AU 2010-273543 A1 CA 2767860 A1 EP 2454280 A2 US 2012-0183555 A1 WO 2011-008746 A3	02/02/2012 20/01/2011 23/05/2012 19/07/2012 07/04/2011