



US00D631237S

(12) **United States Design Patent**
Genuin et al.

(10) **Patent No.:** **US D631,237 S**

(45) **Date of Patent:** **** Jan. 25, 2011**

(54) **SHOE SOLE**

(76) Inventors: **Roger Genuin**, 29 Timbergate, Irvine,
CA (US) 92614; **Alessandro Genuin**,
Heimstettener Weg 46, 85609 Aschheim
(DE)

(**) Term: **14 Years**

(21) Appl. No.: **29/357,210**

(22) Filed: **Mar. 9, 2010**

(51) **LOC (9) Cl.** **02-04**

(52) **U.S. Cl.** **D2/951; D2/954; D2/955**

(58) **Field of Classification Search** D2/902,
D2/908, 916, 918, 925, 946, 947, 951-954,
D2/956-962, 977; 36/3 B, 22 R, 24.5, 25 R,
36/28, 32 R, 34 R, 59 C, 103

See application file for complete search history.

(56) **References Cited**

U.S. PATENT DOCUMENTS

D213,417 S *	3/1969	Dittmar	D2/953
4,281,467 A *	8/1981	Anderie	36/32 R
4,890,398 A *	1/1990	Thomasson	36/114
D316,175 S *	4/1991	Legacki et al.	D2/953
D353,708 S *	12/1994	Crowley, II	D2/948
D547,933 S *	8/2007	Loverin	D2/955
D580,141 S *	11/2008	Banik et al.	D2/954
D580,142 S *	11/2008	Duffy	D2/955

D587,437 S *	3/2009	McClaskie	D2/952
D591,945 S *	5/2009	Belley et al.	D2/954
D605,838 S *	12/2009	Foust	D2/957
D608,081 S *	1/2010	Bacon et al.	D2/954
D616,639 S *	6/2010	Larregain et al.	D2/957
D618,895 S *	7/2010	Wolff	D2/955
2009/0025260 A1 *	1/2009	Nakano	36/25 R
2009/0293309 A1 *	12/2009	Keating et al.	36/88

* cited by examiner

Primary Examiner—T. Chase Nelson

(74) *Attorney, Agent, or Firm*—Edward J. Chalfie; Husch Blackwell LLP Welsh & Katz

(57) **CLAIM**

The ornamental design for shoe sole, as shown and described.

DESCRIPTION

FIG. 1 is a general perspective view of a left shoe sole showing our new design, the right shoe sole (not shown), being a minor image thereof;

FIG. 2 is a front view thereof;

FIG. 3 is rear view thereof;

FIG. 4 is an outer side elevational view thereof;

FIG. 5 is an inner side elevational view thereof;

FIG. 6 is a top plan view thereof; and,

FIG. 7 is a bottom plan view thereof.

1 Claim, 2 Drawing Sheets

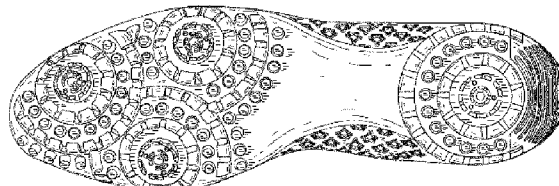

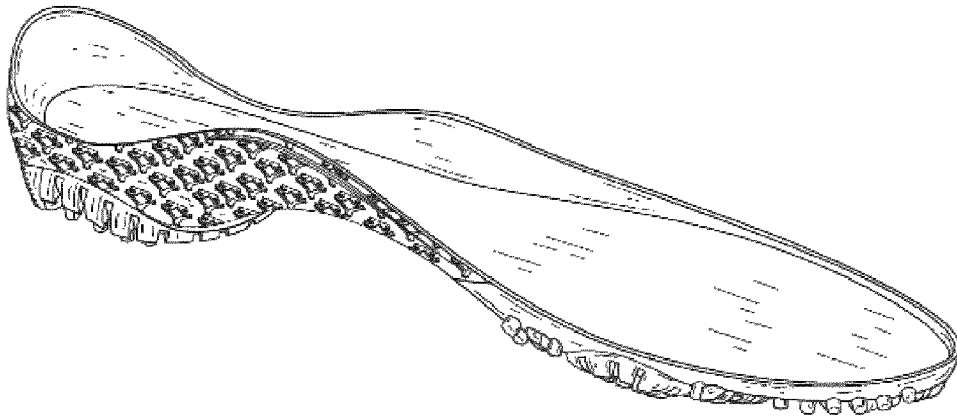

FIG. 1

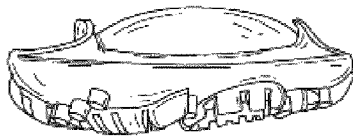

FIG. 2

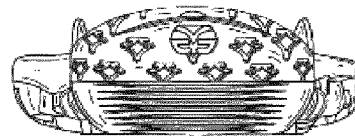

FIG. 3

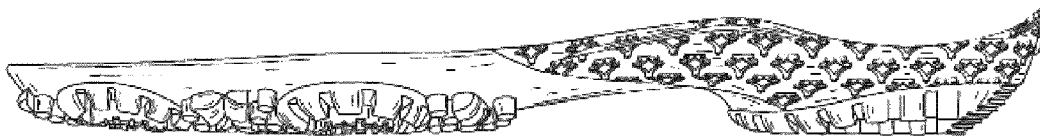

FIG. 4



FIG. 5

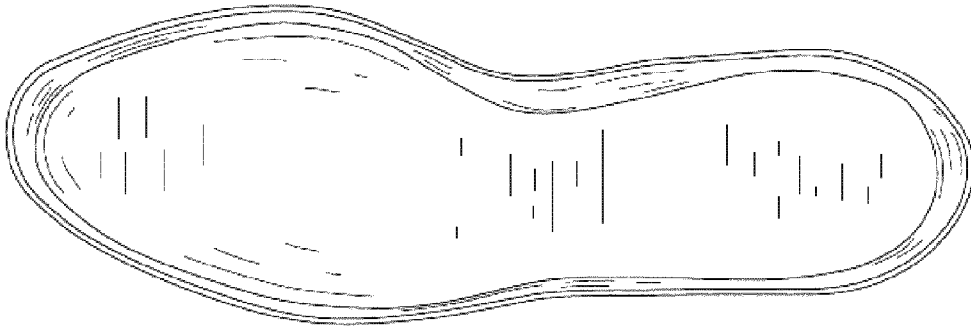

FIG. 6

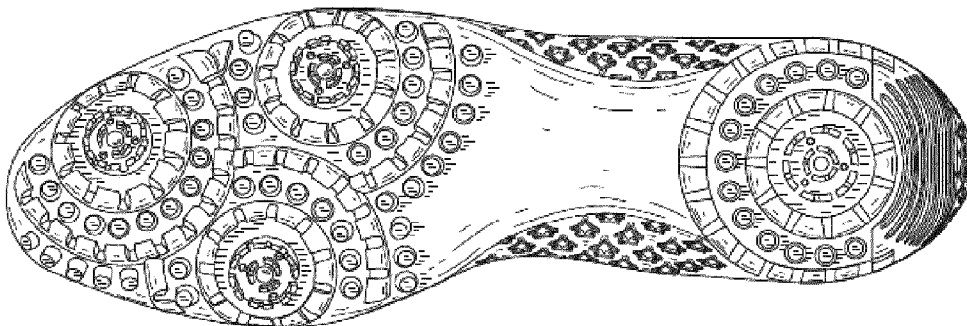

FIG. 7