



US00D589522S

(12) **United States Design Patent**  
Jewitt et al.

(10) **Patent No.:** **US D589,522 S**  
(45) **Date of Patent:** **\*\* Mar. 31, 2009**

(54) **TABLE ROWS WITH POP UP MENU FOR A TOUCH-BASED USER INTERFACE FOR AN IMAGE PROCESSING MACHINE**

(75) Inventors: **Shane Jewitt**, Rochester, NY (US);  
**Karen Totten**, Macedon, NY (US);  
**Marc J. Krolczyk**, Spencerport, NY (US)

(73) Assignee: **Xerox Corporation**, Norwalk, CT (US)

(\*\*) Term: **14 Years**

(21) Appl. No.: **29/241,289**

(22) Filed: **Oct. 26, 2005**

(51) **LOC (9) Cl.** ..... **14-04**

(52) **U.S. Cl.** ..... **D14/486**

(58) **Field of Classification Search** ..... D14/485-95;  
D18/24-33; D19/6; D20/11; D21/324-33;  
715/700-867, 973-77

See application file for complete search history.

(56) **References Cited**

U.S. PATENT DOCUMENTS

D401,231	S	*	11/1998	Schechtman et al.	.....	D14/486
D420,995	S	*	2/2000	Imamura et al.	.....	D14/486
D423,483	S	*	4/2000	Hodgson	.....	D14/485
D454,139	S	*	3/2002	Feldcamp	.....	D14/486
6,362,837	B1	*	3/2002	Ginn	.....	715/751

D459,360	S	*	6/2002	Leon et al.	.....	D14/486
D467,252	S	*	12/2002	Lee	.....	D14/486
6,650,345	B1	*	11/2003	Saito et al.	.....	715/764
6,807,557	B1	*	10/2004	Novaes et al.	.....	709/201
D507,576	S	*	7/2005	Hally et al.	.....	D14/486
D507,798	S	*	7/2005	Jewitt et al.	.....	D14/486
D525,982	S	*	8/2006	Suzuki	.....	D14/486
D539,297	S	*	3/2007	Noviello et al.	.....	D14/485
D554,653	S	*	11/2007	Noviello et al.	.....	D14/486
D562,833	S	*	2/2008	Evans et al.	.....	D14/485
2003/0011627	A1	*	1/2003	Yager et al.	.....	345/700

\* cited by examiner

Primary Examiner—Melanie H Tung

(74) Attorney, Agent, or Firm—Tallam I Nguti

(57) **CLAIM**

The ornamental design for table rows with pop up menu for a touch-based user interface for an image processing machine, as shown and described.

**DESCRIPTION**

The FIGURE is a front view of table rows with pop up menu for a touch-based user interface for an image processing machine in accordance with the present invention.

The broken line drawings of text, numbers and graphic elements within the interface and the interface for an image processing machine are shown for illustrative purposes only and do not form part of the claimed design.

**1 Claim, 1 Drawing Sheet**

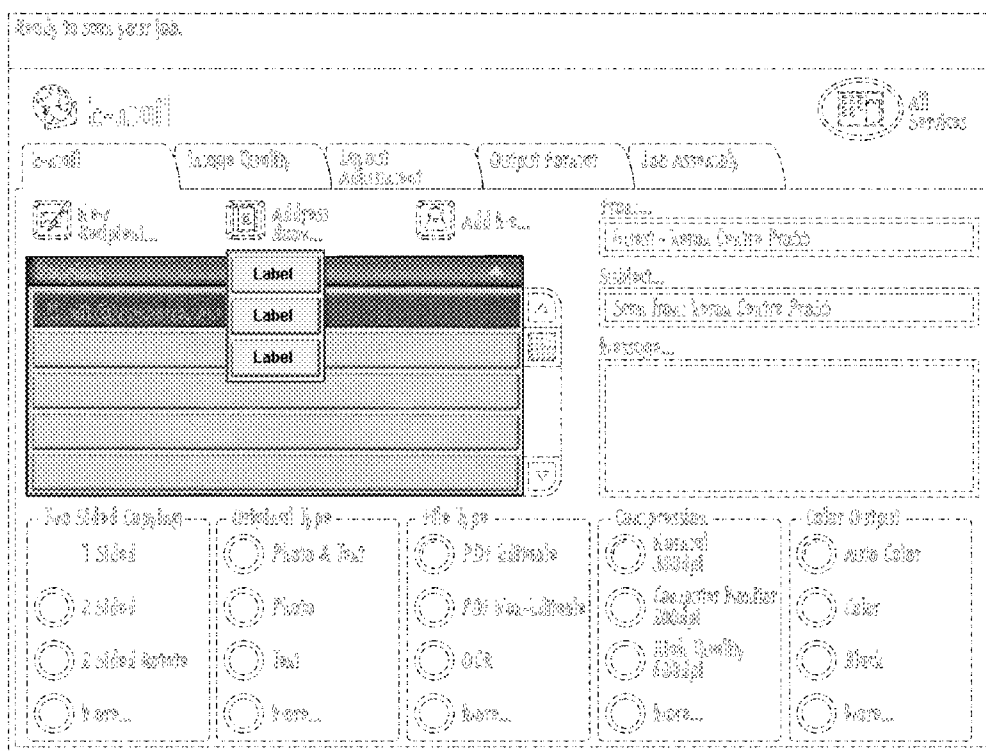

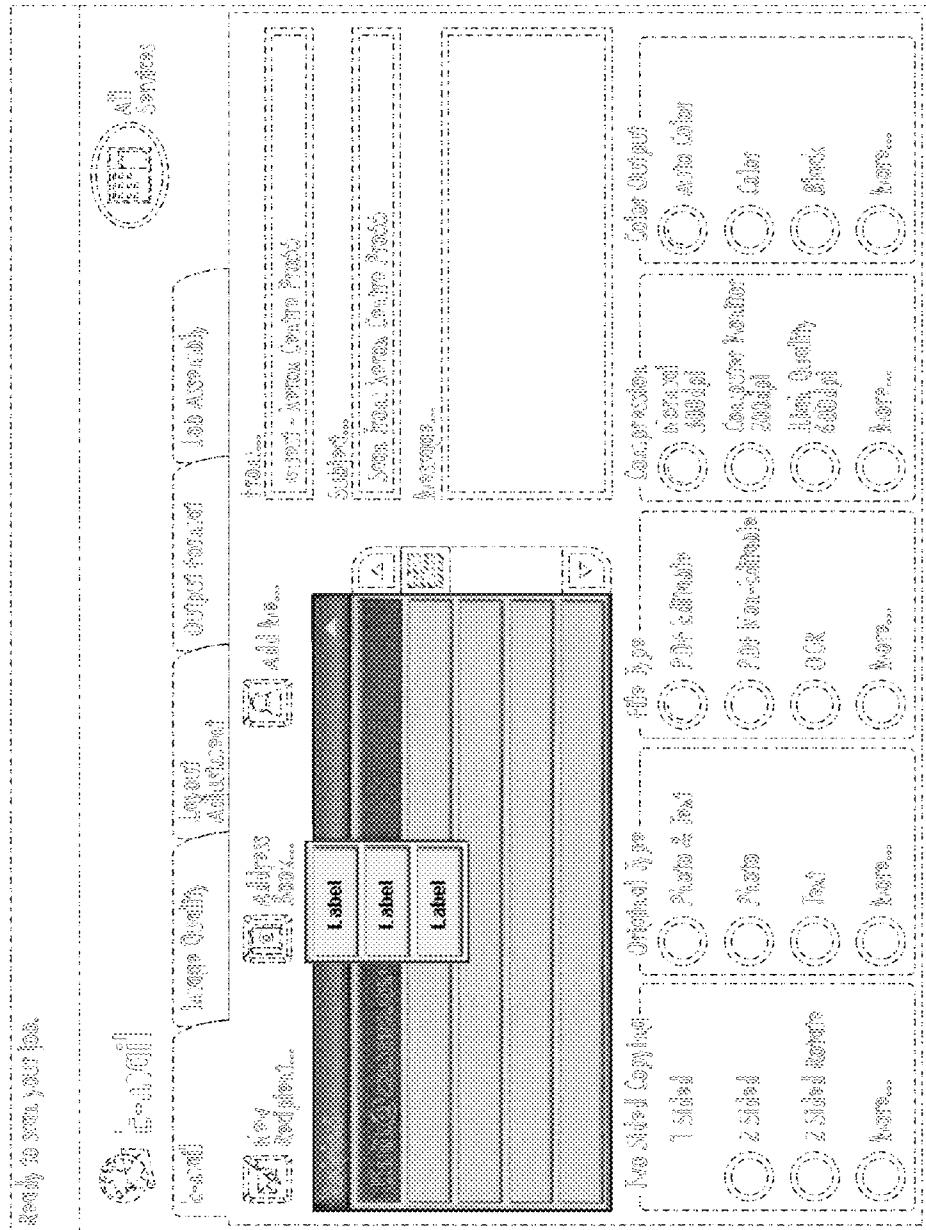

FIGURE