

(19) World Intellectual Property Organization  
International Bureau



(43) International Publication Date  
15 January 2009 (15.01.2009)

PCT

(10) International Publication Number  
**WO 2009/007697 A1**

(51) International Patent Classification:

A61K 31/05 (2006.01) A61P 3/04 (2006.01)  
A61K 31/352 (2006.01) A61P 19/08 (2006.01)  
A61K 36/185 (2006.01) A61P 25/00 (2006.01)

University of Aberdeen, Aberdeen Scotland AB25 2ZD (GB).

(74) Agents: WHITE, Nina, Louise et al.; Boulton Tennant, Verulam Gardens, 70 Gray's Inn Road, London WC1X 8BT (GB).

(21) International Application Number:

PCT/GB2008/002315

(81) Designated States (unless otherwise indicated, for every kind of national protection available): AE, AG, AL, AM, AO, AT, AU, AZ, BA, BB, BG, BH, BR, BW, BY, BZ, CA, CH, CN, CO, CR, CU, CZ, DE, DK, DM, DO, DZ, EC, EE, EG, ES, FI, GB, GD, GE, GH, GM, GT, HN, HR, HU, ID, IL, IN, IS, JP, KE, KG, KM, KN, KP, KR, KZ, LA, LC, LK, LR, LS, LT, LU, LY, MA, MD, ME, MG, MK, MN, MW, MX, MY, MZ, NA, NG, NI, NO, NZ, OM, PG, PH, PL, PT, RO, RS, RU, SC, SD, SE, SG, SK, SL, SM, ST, SV, SY, TJ, TM, TN, TR, TT, TZ, UA, UG, US, UZ, VC, VN, ZA, ZM, ZW.

(22) International Filing Date: 4 July 2008 (04.07.2008)

(25) Filing Language: English

(26) Publication Language: English

(30) Priority Data:  
0713175.8 6 July 2007 (06.07.2007) GB

(71) Applicant (for all designated States except US): GW PHARMA LIMITED [GB/GB]; Porton Down Science Park, Salisbury Wiltshire SP4 OJQ (GB).

(84) Designated States (unless otherwise indicated, for every kind of regional protection available): ARIPO (BW, GH, GM, KE, LS, MW, MZ, NA, SD, SL, SZ, TZ, UG, ZM, ZW), Eurasian (AM, AZ, BY, KG, KZ, MD, RU, TJ, TM), European (AT, BE, BG, CH, CY, CZ, DE, DK, EE, ES, FI, FR, GB, GR, HR, HU, IE, IS, IT, LT, LU, LV, MC, MT, NL, NO, PL, PT, RO, SE, SI, SK, TR), OAPI (BF, BJ, CF, CG, CI, CM, GA, GN, GQ, GW, ML, MR, NE, SN, TD, TG).

(72) Inventors; and

(75) Inventors/Applicants (for US only): GUY, Geoffrey [GB/GB]; GW Pharma Limited, Porton Down Science Park, Salisbury Wiltshire SP4 OJQ (GB). WHITTLE, Brian [GB/GB]; GW Pharma Limited, Porton Down Science Park, Salisbury Wiltshire SP4 OJQ (GB). PERTWEE, Roger [GB/GB]; Institute of Medical Sciences,

Published:  
— with international search report

(54) Title: NEW PHARMACEUTICAL FORMULATION COMPRISING CANNABIDIOL AND TETRAHYDROCANNABIDI-VARIN

Agonism and antagonism of constitutively active receptors

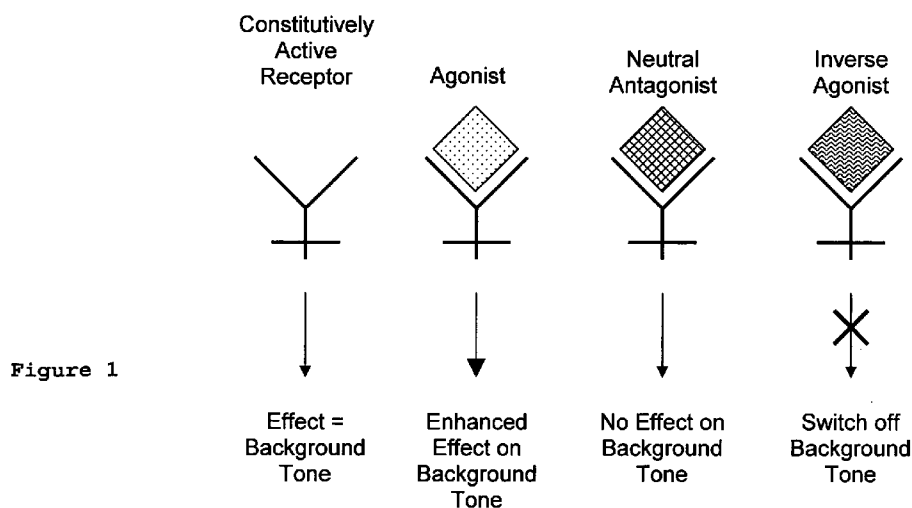

(57) Abstract: The present invention relates to a novel pharmaceutical formulation comprising a ratioed mix of: (i) one or more compounds that acts as an inverse agonist of the CB<sub>1</sub> and/or CB<sub>2</sub> receptor; and (ii) one or more compounds that acts as a neutral antagonist of the CB<sub>1</sub> and/or CB<sub>2</sub> receptor. Preferably both the inverse agonist of the CB<sub>1</sub> and/or CB<sub>2</sub> receptor and the neutral antagonist of the CB<sub>1</sub> and/or CB<sub>2</sub> receptor are cannabinoids. Preferably the cannabinoids are tetrahydrocannabinol (THCV) and cannabidiol (CBD).

WO 2009/007697 A1

NEW PHARMACEUTICAL FORMULATION COMPRISING CANNABIDIOL AND  
TETRAHYDROCANNABIDIVARIN

FIELD OF THE INVENTION

5 The present invention relates to a novel pharmaceutical formulation comprising a ratioed mix of: (i) one or more compounds that acts as an inverse agonist of the CB<sub>1</sub> and / or CB<sub>2</sub> receptor; and (ii) one or more compounds that acts as a neutral antagonist of the CB<sub>1</sub> and / or CB<sub>2</sub> receptor.  
10 Preferably both the inverse agonist of the CB<sub>1</sub> and / or CB<sub>2</sub> receptor and the neutral antagonist of the CB<sub>1</sub> and / or CB<sub>2</sub> receptor are cannabinoids. Preferably the cannabinoids are tetrahydrocannabidivarin (THCV) and cannabidiol (CBD).

15

BACKGROUND DESCRIPTION

Cannabinoids are a group of chemicals known to activate  
20 cannabinoid receptors in cells. These chemicals, which are found in cannabis plants, are also produced endogenously in humans and other animals, and are termed endocannabinoids. Synthetic cannabinoids are manmade chemicals with the same structure as plant cannabinoids  
25 or endocannabinoids.

Cannabinoids are generally known to be cannabinoid receptor agonists. When a cannabinoid receptor agonist binds to a cannabinoid receptor a response is triggered.  
30 This response is known as a signalling pathway.

Compounds which are known to bind to the CB<sub>1</sub> cannabinoid receptor include delta-9-tetrahydrocannabinol (THC), R-(+)-WIN55212 and anandamide. These compounds are as such

described as CB<sub>1</sub> agonists as when they bind to the CB<sub>1</sub> receptor a specific response is produced.

5 Agonism at a receptor will often lead to an active response by the cell. Many disease states result from the overactive or overabundant effects of agonists at their receptors.

10 Cannabinoid receptors are known to be constitutively active. This means that the receptors undergo some degree of coupling to their signalling pathways even in the absence of an agonist. As such they exhibit a background tone.

15 In the presence of an agonist this background tone is increased. This can cause an intensification of a disease state that has resulted from the active response of the cell.

20 Research into compounds that are able to oppose the ability of such agonists has led to the discovery of compounds that act as cannabinoid receptor antagonists.

25 A neutral antagonist is a compound that will bind to the receptor but will lack any efficacy as a receptor agonist. Such a neutral antagonist will compete with agonists for its receptor and once bound will not result in any active response. In constitutively active receptors the background tone remains unaffected.

30

An inverse agonist will also bind to its receptor and will lack any efficacy as a receptor agonist. Once an inverse agonist is bound to a receptor it is able to produce an opposite effect of the active response.

Therefore in constitutively active receptors an inverse agonist is able to either partially or completely switch off the background tone.

- 5 The way in which constitutively active receptors work in the presence of agonists and different types of receptor antagonists is shown in Figure 1.

10 The ability of a compound to have antagonistic properties at a constitutively active receptor may be extremely beneficial in the treatment of diseases where a change in the background tone of a cell is the cause of the disease state.

- 15 Examples of diseases and conditions that are the result of the background tone of constitutively active cannabinoid receptors include but are not limited to obesity, schizophrenia, epilepsy, cognitive disorders such as Alzheimer's disease, bone disorders such as  
20 osteoporosis, bulimia, obesity associated with type II diabetes (non-insulin dependant diabetes), the treatment of drug, alcohol and nicotine abuse or dependency and inflammatory disorders (Pertwee, R.G., 2000).

- 25 There is evidence that the endogenous CB<sub>1</sub> agonist, anandamide, is released in the brain to mediate processes such as feeding and appetite (Di Marzo et al., 2001). This raises the possibility that a CB<sub>1</sub> receptor antagonist could be effective in the clinic as an appetite  
30 suppressant.

One such cannabinoid receptor antagonist is SR141716A. The use of this compound in the regulation of appetite

has been described by Maruani and Soubrie in US 6,444,474 and EP0969835.

The compound SR141716A is a synthetic compound and as  
5 such its long-term effects cannot be completely  
quantified by clinical trials. It is not known how a  
synthetic compound such as this will interfere with the  
cannabinoid receptors on a very long-term basis (it is  
likely from data accumulated in a clinical study with  
10 SR141716A that appetite suppressant treatments will have  
to be chronic). The clinical study showed a significant  
increase in depression in at least some of the patients  
enrolled in the trials. Also a recent article in the  
journal *Multiple Sclerosis* describes a patient whose  
15 previously subclinical case of multiple sclerosis became  
active when treatment with SR141716A was started.

Other compounds which have been identified as CB<sub>1</sub> and / or  
CB<sub>2</sub> cannabinoid receptor antagonists include the  
20 following: SR144528; O-2654; O-2050; NESS0327; AM281;  
AM251; LY320135; and AM630.

Naturally occurring CB<sub>1</sub> and CB<sub>2</sub> receptor antagonists which  
are produced by the cannabis plant are likely to have a  
25 less complex pharmacology than those of an inverse  
agonist which has been chemically synthesised to bind  
with the cannabinoid receptor. This is because the human  
body has been in contact with such substances for  
millennia and as such the body's pharmacological systems  
30 have developed in the presence of plant cannabinoids and  
if there were any untoward side effects these would be  
known already. However, until recently none of the  
cannabinoids produced by the cannabis plant have been

found to possess inverse agonism properties of the cannabinoid receptor.

The applicant's co-pending patent application GB2434312 describes a THC extract which comprises a small amount of THCV, which is less than 2% (w/w). When the amount of THCV is lower than the amount of THC in the extract then it is impossible to determine what the effects of the THCV would be.

In the applicant's co-pending International patent application WO 2005/120478, the application describes that THCV could be used in place of THC. It has been subsequently found that this is not the case. THCV has been discovered to work as a CB<sub>1</sub> receptor antagonist, which is completely opposite from THC which acts as a CB<sub>1</sub> agonist.

The applicants have described in their co-pending application PCT/GB2005/004388 the cannabinoid receptor antagonist properties of the cannabinoid tetrahydrocannabidiol (THCV). Here it is shown that the cannabinoid THCV acts as a neutral antagonist of the CB<sub>1</sub> and CB<sub>2</sub> cannabinoid receptors

More recently the applicants have described in their co-pending application PCT/GB2007/002008 the cannabinoid receptor antagonist properties of the cannabinoid cannabidiol (CBD). The cannabinoid CBD acts as an inverse agonist of the CB<sub>1</sub> and CB<sub>2</sub> cannabinoid receptors.

The applicants therefore believe that the combination of the cannabinoids tetrahydrocannabidiol (THCV) and cannabidiol (CBD) will exhibit benefits as a

pharmaceutical formulation as compared the use of each of the cannabinoids alone.

The cannabinoid THCV is a classical plant cannabinoid, which is structurally related to THC, in that instead of the 3-pentyl side chain of THC, the THCV molecule has a 3-propyl side chain. The cannabinoid CBD is again another classical plant cannabinoid, which is known to be non-psychoactive. CBD has previously been shown to be useful in the treatment of inflammation, nausea and anxiety. The structures of the two cannabinoids are shown in Figure 2.

The two cannabinoids THCV and CBD can work together to provide a beneficial formulation, and this is of particular value. The diseases and conditions that the formulation with a combination of THCV and CBD will be useful in the treatment of are diseases and conditions that benefit from antagonism of the CB<sub>1</sub> and / or CB<sub>2</sub> cannabinoid receptors. It is thought that the combinations described herein provide a better treatment option due to the difference in the ways the two cannabinoids have an affect.

THCV is thought to act directly on the cannabinoid receptors and bind to cause a neutral antagonist effect. This means that the receptor itself is blocked to binding with an agonist such as an endocannabinoid; however the background tone of the receptor remains unaffected. When THCV is provided as a pharmaceutical formulation alone the unaffected background tone means that some of the diseases and conditions that antagonism is useful to treat may not be fully alleviated as the background tone may still cause an effect on the body.

Conversely, CBD is thought to act as an inverse agonist, which means that the background tone of the receptor is switched off. However, CBD is thought to bind at a site distinct from the cannabinoid receptors themselves and as  
5 such may allow an agonist to bind with the receptor.

A combination of the two cannabinoid receptor antagonists may therefore prove to be a very useful treatment option in diseases and conditions that benefit from antagonism  
10 of the CB<sub>1</sub> and / or CB<sub>2</sub> cannabinoid receptors.

#### SUMMARY OF THE INVENTION

According to the first aspect of the present invention  
15 there is provided a pharmaceutical formulation comprising a ratioed mix of: (i) one or more compounds that acts as an inverse agonist of the CB<sub>1</sub> and / or CB<sub>2</sub> receptor; and (ii) one or more compounds that acts as a neutral antagonist of the CB<sub>1</sub> and / or CB<sub>2</sub> receptor.  
20

The above ratioed mix will include the alternatives as follows:

A ratioed mix of: (i) one or more compounds that acts as  
25 an inverse agonist of the CB<sub>1</sub> receptor; and (ii) one or more compounds that acts as a neutral antagonist of the CB<sub>1</sub> receptor;

A ratioed mix of: (i) one or more compounds that acts as  
30 an inverse agonist of the CB<sub>1</sub> receptor; and (ii) one or more compounds that acts as a neutral antagonist of the CB<sub>2</sub> receptor;



A ratioed mix of: (i) one or more compounds that acts as an inverse agonist of the CB<sub>2</sub> receptor; and (ii) one or more compounds that acts as a neutral antagonist of the CB<sub>1</sub> receptor;

5

A ratioed mix of: (i) one or more compounds that acts as an inverse agonist of the CB<sub>2</sub> receptor; and (ii) one or more compounds that acts as a neutral antagonist of the CB<sub>2</sub> receptor;

10

A ratioed mix of: (i) one or more compounds that acts as an inverse agonist of both the CB<sub>1</sub> and the CB<sub>2</sub> receptors; and (ii) one or more compounds that acts as a neutral antagonist of both the CB<sub>1</sub> and the CB<sub>2</sub> receptors;

15

A ratioed mix of: (i) one or more compounds that acts as an inverse agonist of both the CB<sub>1</sub> and the CB<sub>2</sub> receptors; and (ii) one or more compounds that acts as a neutral antagonist of the CB<sub>1</sub> receptor;

20

A ratioed mix of: (i) one or more compounds that acts as an inverse agonist of both the CB<sub>1</sub> and the CB<sub>2</sub> receptors; and (ii) one or more compounds that acts as a neutral antagonist of the CB<sub>2</sub> receptor;

25

A ratioed mix of: (i) one or more compounds that acts as an inverse agonist of the CB<sub>1</sub> receptor; and (ii) one or more compounds that acts as a neutral antagonist of both the CB<sub>1</sub> and the CB<sub>2</sub> receptors; and

30

A ratioed mix of: (i) one or more compounds that acts as an inverse agonist of the CB<sub>2</sub> receptor; and (ii) one or more compounds that acts as a neutral antagonist of both the CB<sub>1</sub> and the CB<sub>2</sub> receptors.

Preferably the pharmaceutical formulation comprises a cannabinoid which acts as inverse agonist of the CB<sub>1</sub> and / or CB<sub>2</sub> receptor.

5

More preferably the cannabinoid which is an inverse agonist of the CB<sub>1</sub> and / or CB<sub>2</sub> receptor is cannabidiol (CBD).

10 Preferably the pharmaceutical formulation comprises a cannabinoid which acts as a neutral antagonist of the CB<sub>1</sub> and / or CB<sub>2</sub> receptor.

More preferably the cannabinoid which is a neutral  
15 antagonist of the CB<sub>1</sub> and / or CB<sub>2</sub> receptor is tetrahydrocannabidivarin (THCV).

More preferably still, the ratioed mix of (i) and (ii) is a ratioed mix of THCV and CBD.

20

Such a pharmaceutical formulation may used in the manufacture of a medicament for the treatment of diseases such as obesity, schizophrenia, epilepsy or cognitive disorders such as Alzheimer's, bone disorders, bulimia,  
25 obesity associated with type II diabetes (non-insulin dependant diabetes) and in the treatment of drug, alcohol or nicotine abuse or dependency. These diseases may be caused by agonism of the CB<sub>1</sub> receptor and therefore can be treated with different ratioed mixtures of the inverse  
30 agonist and neutral antagonist of the CB<sub>1</sub> receptor.

Inflammatory diseases may be caused by agonism of the CB<sub>2</sub> receptor can also be treated with different ratioed

mixtures of the inverse agonist and neutral antagonist of the CB<sub>2</sub> receptor.

- Such formulations may be of particular value in the treatment of diseases with multiple symptoms as the combined mixture of inverse agonist of the CB<sub>1</sub> and / or CB<sub>2</sub> receptor and neutral antagonist of the CB<sub>1</sub> and / or CB<sub>2</sub> receptor will provide a dual benefit.
- The rationale behind producing a formulation which has the properties of both neutral antagonism and inverse agonism of the CB<sub>1</sub> or CB<sub>2</sub> receptors is to enable diseases which would normally be treated by either a neutral antagonist or an inverse agonist to have an enhanced treatment option.

For example, as has already been described by the applicants in their co-pending application (PCT/GB05/004388), THCv is useful in producing beneficial weight loss in obese mammals. This appears to be due to an increase in the energy expenditure and food conversion efficiency. It is thought that THCv achieves such properties by antagonism of the CB<sub>1</sub> receptor. Unfortunately there are associated problems with the treatment of diseases such as obesity with THCv due to the ongoing background tone in the cells of mammals suffering from obesity. A treatment option that combines THCv with an inverse CB<sub>1</sub> agonist which is able to switch off the background tone of the cells provides a valuable solution.

The combination of a neutral antagonist and an inverse agonist enables the treatment of obese animals. The combination results in a lowered blood triglyceride level

and in consequence an increase in HDL-cholesterol (which is often referred to as 'good cholesterol').

5 The combination of a neutral antagonist and an inverse agonist also enables the treatment of diabetic animals. The combination results in a reduction in plasma insulin levels and improved glucose tolerance.

10 References to THCV and CBD, THCV- and CBD-type compounds or derivatives thereof, particularly with regard to therapeutic use, will be understood to also encompass pharmaceutically acceptable salts of such compounds. The term "pharmaceutically acceptable salts" refers to salts or esters prepared from pharmaceutically acceptable non-  
15 toxic bases or acids, including inorganic bases or acids and organic bases or acids, as would be well known to persons skilled in the art. Many suitable inorganic and organic bases are known in the art.

20 The scope of the invention also extends to derivatives of THCV or CBD that retain the desired activity of neutral antagonism or inverse agonism of the CB<sub>1</sub> and / or CB<sub>2</sub> receptor. Derivatives that retain substantially the same activity as the starting material, or more preferably  
25 exhibit improved activity, may be produced according to standard principles of medicinal chemistry, which are well known in the art. Such derivatives may exhibit a lesser degree of activity than the starting material, so long as they retain sufficient activity to be  
30 therapeutically effective. Derivatives may exhibit improvements in other properties that are desirable in pharmaceutically active agents such as, for example, improved solubility, reduced toxicity, enhanced uptake.

Preferably the THCV and CBD are in the form of a cannabinoid-containing plant extract from at least one cannabis plant.

- 5 More preferably the cannabinoid-containing plant extract from at least one cannabis plant is a botanical drug substance.

In one embodiment the cannabinoid-containing plant  
10 extract from at least one cannabis plant is produced by extraction with supercritical or subcritical CO<sub>2</sub>.

Alternatively the cannabinoid-containing plant extract from at least one cannabis plant is produced by  
15 contacting plant material with a heated gas at a temperature which is greater than 100°C, sufficient to volatilise one or more of the cannabinoids in the plant material to form a vapour, and condensing the vapour to form an extract.

20

Preferably the cannabinoid-containing plant extract from at least one cannabis plant comprises all the naturally occurring cannabinoids in the plant.

- 25 Alternatively the THCV and / or CBD are in a substantially pure or isolated form.

A "substantially pure" preparation of cannabinoid is defined as a preparation having a chromatographic purity  
30 (of the desired cannabinoid) of greater than 90%, more preferably greater than 95%, more preferably greater than 96%, more preferably greater than 97%, more preferably greater than 98%, more preferably greater than 99% and

most preferably greater than 99.5%, as determined by area normalisation of an HPLC profile.

5 Preferably the substantially pure cannabinoid used in the invention is substantially free of any other naturally occurring or synthetic cannabinoids, including cannabinoids which occur naturally in cannabis plants. In this context "substantially free" can be taken to mean that no cannabinoids other than the target cannabinoid  
10 are detectable by HPLC.

Particularly in the case of THCV, it is known that the cannabinoid THCV is produced together with THC in the cannabis plant. The psychoactive side effects of THC are  
15 not wanted especially when producing a pharmaceutical formulation and as such the plant extracts used in the formulations of the invention can be selectively treated to remove other cannabinoids such as THC.

20 In another aspect of the present invention the cannabinoids are in a synthetic form.

Preferably the pharmaceutical formulation further comprises one or more pharmaceutically acceptable  
25 carriers, excipients or diluents.

The invention also encompasses pharmaceutical formulations, formulated into pharmaceutical dosage forms, together with suitable pharmaceutically acceptable  
30 carriers, such as diluents, fillers, salts, buffers, stabilizers, solubilizers, etc. The dosage form may contain other pharmaceutically acceptable excipients for modifying conditions such as pH, osmolarity, taste, viscosity, sterility, lipophilicity, solubility etc. The

choice of diluents, carriers or excipients will depend on the desired dosage form, which may in turn be dependent on the intended route of administration to a patient.

5    Suitable dosage forms include, but are not limited to, solid dosage forms, for example tablets, capsules, powders, dispersible granules, cachets and suppositories, including sustained release and delayed release formulations. Powders and tablets will generally comprise  
10    from about 5% to about 70% active ingredient. Suitable solid carriers and excipients are generally known in the art and include, e.g. magnesium carbonate, magnesium stearate, talc, sugar, lactose, etc. Tablets, powders, cachets and capsules are all suitable dosage forms for  
15    oral administration.

Liquid dosage forms include solutions, suspensions and emulsions. Liquid form preparations may be administered by intravenous, intracerebral, intraperitoneal,  
20    parenteral or intramuscular injection or infusion. Sterile injectable formulations may comprise a sterile solution or suspension of the active agent in a non-toxic, pharmaceutically acceptable diluent or solvent. Liquid dosage forms also include solutions or sprays for  
25    intranasal, buccal or sublingual administration. Aerosol preparations suitable for inhalation may include solutions and solids in powder form, which may be combined with a pharmaceutically acceptable carrier, such as an inert compressed gas.

30    Also encompassed are dosage forms for transdermal administration, including creams, lotions, aerosols and/or emulsions. These dosage forms may be included in

transdermal patches of the matrix or reservoir type,  
which are generally known in the art.

Pharmaceutical preparations may be conveniently prepared  
5 in unit dosage form, according to standard procedures of  
pharmaceutical formulation. The quantity of active  
compound per unit dose may be varied according to the  
nature of the active compound and the intended dosage  
regime. Generally this will be within the range of from  
10 0.1mg to 1000mg.

It may be preferable depending on the disease or  
condition which is to be treated to have a high dose of  
the inverse agonist the CB<sub>1</sub> and / or CB<sub>2</sub> receptor and a  
15 low dose of the neutral antagonist of the CB<sub>1</sub> and / or CB<sub>2</sub>  
receptor, or vice versa. For example a high dose of CBD  
of 1000mg may be combined with a low dose of THCV of 10  
mg. Alternatively the dose of each inverse agonist or  
neutral antagonist may be approximately the same.

20 Preferably the ratio of (i):(ii) in the pharmaceutical  
formulation is from 99:1 to 1:99.

Preferably the ratio of THCV and CBD in the  
25 pharmaceutical formulation are in a ratio of from 99:1  
and 1:99 THCV:CBD (w/w).

More preferably the ratio of THCV:CBD is from 85:15 to  
15:85 THCV:CBD (w/w).

30 More preferably the ratio of THCV:CBD is from 75:25 to  
25:75 THCV:CBD (w/w).



More preferably the ratio of THCV:CBD is from 65:35 to 35:65 THCV:CBD (w/w).

5 More preferably the ratio of THCV:CBD is from 55:45 to 45:55 THCV:CBD (w/w).

More preferably the ratio of THCV:CBD is approximately 50:50 THCV:CBD (w/w).

10

Certain aspects of this invention are further described, by way of example only, with reference to the accompanying drawings in which:

15 Figure 1 shows the agonism and antagonism of constitutively active receptors; and

Figure 2 shows the 2-dimensional structure of the cannabinoid tetrahydrocannabidivarin (THCV) and  
20 cannabidiol (CBD).

#### SPECIFIC DESCRIPTION

25 The examples described below relate to the preparation of a dosage form containing a mixture of extracts of cannabis. The extracts are referred to as cannabis-based medicinal extracts (CBME) for ease of reference.

30 An extract from a chemovar of cannabis producing cannabidiol (CBD) as a main cannabinoid and an extract from a chemovar producing tetrahydrocannabidivarin (THCV) as a main cannabinoid have been used in many of the examples below. These cannabinoids were used to produce

formulations as the binding properties of these cannabinoids have been explored; the data from these experiments is detailed in Example 1.

- 5 The remainder of the examples describe different types of pharmaceutical formulations that may be useful for administration of a neutral antagonist of the CB<sub>1</sub> and / or CB<sub>2</sub> receptor combined with an inverse agonist of the CB<sub>1</sub> and / or CB<sub>2</sub> receptor.

10

The formulas described in these examples can be varied to accommodate CBME with a greater or lesser amount of cannabinoid in order to achieve the desired ratio of THCV to CBD or other cannabinoids or active agents. Different ratios of neutral antagonists of the CB<sub>1</sub> and / or CB<sub>2</sub> receptor and inverse agonists of the CB<sub>1</sub> and / or CB<sub>2</sub> receptor will be useful in the treatment of specific therapeutic conditions.

20

#### Example 1:

Experiments were performed with membranes prepared from healthy brain tissue, which is densely populated with CB<sub>1</sub> but not CB<sub>2</sub> receptors. Further experiments were undertaken with Chinese hamster ovary (CHO) cells transfected with hCB<sub>2</sub> receptors. These membranes were used to investigate the ability of the test compound to displace [<sup>3</sup>H]CP55940 CB<sub>2</sub> binding sites

30

These experiments were used to determine whether the test compounds behaved as a CB<sub>1</sub> and / or a CB<sub>2</sub> receptor agonist or antagonist. For these experiments the test compounds used were THCV (cannabinoid-containing plant extract) and

CBD (cannabinoid-containing plant extract), both singly and as a mixture.

Methods:

5

*Radioligand displacement assay*

The assays were carried out with [ $^3\text{H}$ ]CP55940, 1 mg ml $^{-1}$  bovine serum albumin (BSA) and 50mM Tris buffer, total assay volume 500 $\mu\text{l}$ .

10

Binding was initiated by the addition of either the brain membranes (33 $\mu\text{g}$  protein per tube) or the transfected hCB $_2$  cells (25 $\mu\text{g}$  protein per tube).

15

All assays were performed at 37°C for 60 min before termination by addition of ice-cold wash buffer (50mM Tris buffer, 1 mg ml $^{-1}$  bovine serum albumin, pH 7.4) and vacuum filtration using a 24-well sampling manifold and GF/B filters that had been soaked in wash buffer at 4°C for at least 24 h.

20

Each reaction tube was washed six times with a 1.2 ml aliquot of wash buffer. The filters were oven-dried for 60 min and then placed in 5ml of scintillation fluid.

25

Radioactivity was quantified by liquid scintillation spectrometry.

30

Specific binding was defined as the difference between the binding that occurred in the presence and absence of 1 $\mu\text{M}$  unlabelled CP55940. The THCV and CBD were stored as a stock solution of 10mM in DMSO, the vehicle concentration in all assay tubes being 0.1% DMSO.

The binding parameters for [<sup>3</sup>H]CP55940, were 2336 fmol mg<sup>-1</sup> protein (B<sub>max</sub>) and 2.31 nM (K<sub>d</sub>) in mouse brain membranes, and 72570 fmol/mg protein (B<sub>max</sub>) and 1.043 nM (K<sub>d</sub>) in hCB<sub>2</sub> transfected cells.

5

*[<sup>35</sup>S]GTPγS binding assay*

The assays were carried out with GTPγS binding buffer (50mM Tris-HCl; 50mM Tris-Base; 5mM MgCl<sub>2</sub>; 1mM EDTA; 100mM NaCl; 1mM DTT; 0.1% BSA) in the presence of [<sup>35</sup>S]GTPγS and GDP, in a final volume of 500μl. Binding was initiated by the addition of [<sup>35</sup>S]GTPγS to the tubes. Nonspecific binding was measured in the presence of 30μM GTPγS.

The drugs were incubated in the assay for 60 min at 30°C. The reaction was terminated by a rapid vacuum filtration method using Tris buffer (50mM Tris-HCl; 50mM Tris-Base; 0.1% BSA), and the radioactivity was quantified by liquid scintillation spectrometry.

The concentrations of [<sup>35</sup>S]GTPγS and GDP present in the assay varied depending on whether the assay was conducted with mouse brain or transfected cell membranes. When the assay was conducted with mouse brain membranes, 0.1nM [<sup>35</sup>S]GTPγS and 30μM GDP were present, whereas the corresponding concentrations present when the assay was conducted with transfected cell membranes were 1nM and 320μM respectively.

Additionally, mouse brain membranes were preincubated for 30 minutes at 30°C with 0.5 U ml<sup>-1</sup> adenosine deaminase to remove endogenous adenosine. Agonists and antagonists were stored as a stock solution of 1 or 10mM in DMSO, the vehicle concentration in all assay tubes being 0.11% DMSO.

*Analysis of data*

Values are expressed as means and variability as s.e.mean or as 95% confidence limits. The concentration of THCV that produced a 50% displacement of radioligand from specific binding.

Net agonist-stimulated [ $^{35}$ S]GTPyS binding values were calculated by subtracting basal binding values (obtained in the absence of agonist) from agonist-stimulated values (obtained in the presence of agonist) as detailed elsewhere (Ross et al., 1999a).

Inhibition of the electrically-evoked twitch response of the vas deferens has been expressed in percentage terms and this has been calculated by comparing the amplitude of the twitch response after each addition of a twitch inhibitor with its amplitude immediately before the first addition of the inhibitor. Contractile responses to phenylephrine and  $\beta,\gamma$ -methylene-ATP have been expressed as increases in tension (g).

Values for  $EC_{50}$ , for maximal effect ( $E_{max}$ ) and for the s.e.mean or 95% confidence limits of these values have been calculated by nonlinear regression analysis using the equation for a sigmoid concentration-response curve (GraphPad Prism).

The apparent dissociation constant ( $K_B$ ) values for antagonism of agonists by THCV in the vas deferens or [ $^{35}$ S]GTPyS binding assay have been calculated by Schild analysis from the concentration ratio, defined as the concentration of an agonist that elicits a response of a particular size in the presence of a competitive reversible

antagonist at a concentration,  $B$ , divided by the concentration of the same agonist that produces an identical response in the absence of the antagonist.

5 The methods used to determine concentration ratio and apparent  $K_B$  values and to establish whether log concentration-response plots deviated significantly from parallelism are detailed elsewhere (Pertwee *et al.*, 2002). Mean values have been compared using Student's two-tailed  $t$ -  
10 test for unpaired data or one-way analysis of variance (ANOVA) followed by Dunnett's test (GraphPad Prism). A  $P$ -value  $<0.05$  was considered to be significant.

#### Results:

15

##### THCV

THCV displaced [ $^3\text{H}$ ]CP55940 from specific binding sites in mouse brain and CHO-hCB<sub>2</sub> cell membranes in a manner that fitted significantly better to a one-site than a two-site  
20 competition curve ( $P<0.05$ ; GraphPad Prism 4). Its mean  $K_i$  values were 75.4nM and 62.8nM respectively.

THCV also displaced [ $^3\text{H}$ ]R-(+)-WIN55212 and [ $^3\text{H}$ ]SR141716A from specific binding sites in mouse brain membranes, its  
25 mean  $\text{EC}_{50}$  values with 95% confidence limits shown in brackets being 61.3nM (48.6 and 77.3nM;  $n=4$  to 7) and 86.8nM (63.8 and 188.1nM;  $n=4$  to 6) respectively. The corresponding  $\text{EC}_{50}$  value of THCV for displacement of [ $^3\text{H}$ ]CP55940 is 98.2nM (69.6 and 138.6nM;  $n=4$  to 8).

30

The ability of CP55940 to enhance [ $^{35}\text{S}$ ]GTP $\gamma$ S binding to mouse brain and CHO-hCB<sub>2</sub> membranes was attenuated by THCV, which at 1 $\mu\text{M}$  produced significant dextral shifts in the log

concentration response curves of this cannabinoid receptor agonist that did not deviate significantly from parallelism.

The mean apparent  $K_B$  values for this antagonism are shown in Table 1, as are mean apparent  $K_B$  values of SR141716A for antagonism of CP55940 in mouse brain membranes and of SR144528 for antagonism of CP55940 in the CHO-hCB<sub>2</sub> cell membranes. At 1 $\mu$ M, THCV also produced a significant parallel dextral shift in the log concentration response curve of R-(+)-WIN55212 for enhancement of GTP $\gamma$ S binding to mouse brain membranes.

Table 1:

Antagonist	Agonist	Membrane preparation	Mean apparent $K_B$ (nM)	95% confidence limits (nM)	n
THCV (1000 nM)	CP55940	Brain	93.1	66.5, 130.6	6
THCV (1000 nM)	R-(+)-WIN55212	Brain	85.4	29.3, 270.5	5
SR141716A (10 nM)	CP55940	Brain	0.09	0.021, 0.41	4
THCV (1000 nM)	CP55940	CHO-hCB <sub>2</sub>	10.1	5.0, 20.5	6
SR144528 (100 nM)	CP55940	CHO-hCB <sub>2</sub>	0.49	0.26, 0.85	6

#### CBD

Table 2 describes the data produced by CBD and the known CB<sub>1</sub> receptor inverse agonist SR141716A at the CB<sub>1</sub> receptor.

The table describes the  $K_B$ -values for the CP55940 induced activation of [<sup>35</sup>S]GTP $\gamma$ S binding to the cell membrane in the presence of the known CB<sub>1</sub> receptor inverse agonist and CBD.

The  $K_i$ -value for the displacement of the [ $^3$ H]CP55940 from the membranes is also shown.

Table 2:

Test Article	$K_B$ -value for Binding	$K_i$ -value for Displacement
SR141716A (10 nM)	0.09 nM	2.2 nM
CBD (1 $\mu$ M)	78.8 nM	4.9 $\mu$ M

Both SR141617A and CBD were able to produce a rightward shift in the log-concentration response curve of the established CB<sub>1</sub>/CB<sub>2</sub> receptor agonist CP55940 in the mouse brain membranes when the measured response was stimulation of [ $^{35}$ S]GTP $\gamma$ S binding. These data show that both compounds were able to inhibit the response caused by the activation of the CB<sub>1</sub> receptor by CP55940.

The  $K_B$ -value of SR141716A was 0.09nM which is only slightly less than its CB<sub>1</sub>  $K_i$ -value of 2.2nM for the displacement of [ $^3$ H]CP55940 from the mouse brain membranes. This infers that this compound is able to produce an inverse response in the cell at a similar concentration to that at which it competes and binds to the receptor.

However the  $K_B$ -value of CBD was 78.8 nM this was well below its CB<sub>1</sub>  $K_i$ -value of 4.9  $\mu$ M for the displacement of [ $^3$ H]CP55940 from the mouse brain membranes. These data show that CBD is able to act as an inverse agonist at the CB<sub>1</sub> receptor. They also show that CBD is able to act as an inverse agonist at concentrations much below that at which it will compete with the agonist for the binding site.



This property may be of significant value as it infers that CBD will form a less strong interaction with the cannabinoid receptor *in vivo* and as such is likely to produce fewer side effects in use than the compound SR141716A.

Further experiments were undertaken at different concentrations of the test compounds. At concentrations of 1 and 10  $\mu\text{M}$  CBD produced a significant inhibition of  $[^{35}\text{S}]\text{GTP}\gamma\text{S}$  binding to the mouse brain membrane. The inhibitory effect of CBD at 1  $\mu\text{M}$  was similar to that of SR141716A at 1  $\mu\text{M}$ , whereas the inhibitory effect of CBD at 10  $\mu\text{M}$  greatly exceeded that of SR141716A at the same concentration. At the higher concentration CBD is a more potent inverse agonist of the  $\text{CB}_1$  receptor than SR141716A.

Table 3 describes the data produced by CBD and the known  $\text{CB}_2$  receptor inverse agonist SR144528 at the  $\text{CB}_2$  receptor.

The table describes the  $K_B$ -values for the CP55940 induced activation of  $[^{35}\text{S}]\text{GTP}\gamma\text{S}$  binding to the cell membrane in the presence of the known  $\text{CB}_1$  receptor inverse agonist and CBD. The  $K_i$ -value for displacement of the  $[^3\text{H}]\text{CP55940}$  from the membranes is also shown.

Table 3:

Test Article	$K_B$ -value for binding	$K_i$ -value for displacement
SR144528 (100 nM)	0.49 nM	7.5 nM
CBD (1 $\mu\text{M}$ )	65.1 nM	4.2 $\mu\text{M}$

Both SR144528 and CBD were able to produce a downward and rightward shift in the log-concentration response curve of the established CB<sub>1</sub>/CB<sub>2</sub> receptor agonist CP55940 in the CHO cell membranes when the measured response was stimulation of  
5 [3<sup>5</sup>S]GTPγS binding. These data show that both compounds were able to inhibit the response caused by the activation of the CB<sub>2</sub> receptor by CP55940.

The K<sub>B</sub>-value of SR144528 was 0.49 nM which was 15 times less  
10 than its CB<sub>1</sub> K<sub>i</sub>-value of 7.5 nM for the displacement of [3<sup>H</sup>]CP55940 from the CHO cell membranes.

The K<sub>B</sub>-value of CBD was 65.1 nM which was 65 times less than its CB<sub>1</sub> K<sub>i</sub>-value of 4.2 μM for the displacement of  
15 [3<sup>H</sup>]CP55940 from the CHO cell membranes.

#### Conclusions:

Δ<sup>9</sup>-tetrahydrocannabivarin (THCV) displaced [3<sup>H</sup>]CP55940 from  
20 specific binding sites on brain and CHO-hCB<sub>2</sub> cell membranes (K<sub>i</sub> = 75.4 and 62.8nM respectively), indicating that THCV is both a CB<sub>1</sub> and CB<sub>2</sub> receptor antagonist.

THCV (1μM) also antagonized CP55940-induced enhancement of  
25 [3<sup>5</sup>S]GTPγS binding to these membranes (apparent K<sub>B</sub> = 93.1 and 10.1nM respectively), indicating that it is a reasonably potent competitive antagonist. The K<sub>B</sub> values indicate that THCV is more potent as a CB<sub>2</sub> than a CB<sub>1</sub> receptor antagonist.

30 THCV produced its antagonism of cannabinoids at concentrations that by themselves did not affect the amplitude of the electrically-evoked contractions, or the ability of [3<sup>5</sup>S]GTPγS to bind to mouse brain membranes or

CHO-hCB2 cell membranes, suggesting that THCV is a neutral cannabinoid receptor antagonist.

- 5 CBD is able to act as an inverse agonist at the CB<sub>1</sub> and CB<sub>2</sub> receptors. CBD acts as inverse agonist at concentrations below that at which it competes with the agonist for the binding site. However CBD was shown to compete at a far lower concentration than SR144528.
- 10 In summary the data produced in this example indicates that CBD is an inverse agonist at both the CB<sub>1</sub> and CB<sub>2</sub> receptors. It is also shown that CBD will only displace agonists from their cannabinoid receptor binding sites at far higher concentrations than that at which it is able to produce the
- 15 inverse agonism in the cell.

Example 2:

- 20 A mixture is prepared by melting together the following ingredients:

	Glycerol mono-oleate	10 parts
	Soy lecithin	5 parts
25	CBME - to give CBD	1 part
	CBME - to give THCV	2 parts
	Alpha-tocopherol	0.1 part
	Ascorbyl palmitate BP	0.1 part
	Glycogelatin to produce	100 parts

30

The components are mixed together over a gentle heat and poured into moulds whilst hot. The product in moulds is formed into a rigid gel and sealed in an inert atmosphere. The relatively large size of this dosage form

(1-2g) allows a large amount of active ingredient to be incorporated into the dosage form. Each dose unit may be administered by allowing to dissolve in the mouth, sublingually, buccally or swallowed whole or in smaller units.

Example 3:

A smaller unit dosage form may be prepared using the following example, whereby a smaller amount of active can be incorporated. The following example is particularly suitable for an oral dosage form such as a tablet.

	Glycerol monostearate (self emulsifying grade)	5 parts
15	Polysorbate 80	0.5 parts
	Lactose (direct compression grade)	79.3 parts
	Soluble starch	10 parts
	CBME - to give CBD	2.5 parts
	CBME - to give THCV	2.5 parts
20	Ascorbyl palmitate	0.1 part
	Alpha-tocopherol	0.1 part
	Ethanol (dehydrated) BP	10 parts

The glycerol monostearate, polysorbate, alpha-tocopherol and CBMEs are dispersed and dissolved in the ethanol. This solution is then sprayed onto the dry powdered ingredients which have been thoroughly mixed. The ethanol is allowed to evaporate and the granules are dusted with 1% talc and compressed to the target tablet weight of 101mg in a conventional tablet press. Biconvex punches with a diameter of 7-9mm are used to produce tablets with a high surface to weight ratio. These are able to absorb water when placed under the sublingual or buccal mucosae and disperse in a period of 30 seconds to 5 minutes.

Alternatively the tablets may be swallowed whole as an oral dosage form.

#### 5 Example 4:

The generation of an emulsion from a self-emulsifying formulation is not limited to solid dosage forms. In the following example three liquid formulations suitable for sublingual application are exemplified. A solution is produced by melting together, at a temperature not exceeding 50°C, the following ingredients:

	A	B	C	D	E
15 Glycerol mono-oleate (self-emulsifying)	2	2	2	2	2
Medium chain triglyceride	5	-	-	-	-
Cremophor RH40	30	26.5	-	-	-
CBME - to give CBD	5	1	9	7.5	2.5
20 CBME - to give THCV	5	9	1	2.5	7.5
Alpha-tocopherol	0.1	0.1	0.1	0.1	0.1
Ascorbyl palmitate	0.1	0.1	0.1	0.1	0.1
Propylene glycol	-	-	44	-	-
Ethanol (to give)	100	100	100	100	100

25 The products formed by mixing these ingredients are dispersed in 10ml quantities into a glass vial and closed with a pump action break-up button. Each actuation of the pump delivers a fine spray which can be directed to an area of the buccal or sublingual mucosae or can be simply sprayed into the mouth and swallowed.

Solutions based on ethanol alone are generally not suitable to be used as a mouth spray. The addition of a

self-emulsifying agent allows this problem to be overcome.

5 Example 5:

The solid dosage form may be a soft gelatine capsule which can be crushed to release the medicament to give an emulsion or swallowed orally. The soft gelatine capsule  
10 described below provides an emulsified form of medicament which can be absorbed from any part of the GI tract.

	Glycerol monostearate (self emulsifying grade)	5 parts
15	Polysorbate 80	1 part
	Beeswax	5 parts
	CBME - to give CBD	10 parts
	CBME - to give THCV	10 parts
	Ascorbyl palmitate	0.1 part
20	Alpha-tocopherol	0.1 part
	Hemp oil (to produce)	100 parts

Example 6:

25

A dosage form as described above which uses vegetable rather than animal gelling agents may be made as follows:

	Sorbitol	35 parts
30	Gum acacia	20 parts
	Glycerol mono-oleate	10 parts
	Egg lecithin	10 parts
	CBME - to give CBD	2.5 parts
	CBME - to give THCV	2.5 parts

	Ascorbyl palmitate	0.1 part
	Alpha-tocopherol	0.1 part
	Ethanol (dehydrated) BP	10 parts
	Vanillin	0.1 parts
5	BHT	0.01 parts
	Glycerol	5 parts
	Water (to give)	100 parts

10 The fat soluble ingredients are melted together at a temperature of 70°C. Sorbitol is mixed with the acacia gum, dispersed in glycerol, and added to the other solid ingredients. Water is added and the mass heated on a boiling water bath until evenly dispersed. While still at a temperature of 60°C the mass can be distributed into  
15 moulds.

Example 7:

A product providing a fast release of one constituent and  
20 a slower release of another constituent can be produced by making a combination dose unit. Using the formulation described in example 5 a quantity of heated mass is filled into a mould or cast into a film, and allowed to set. A layer of material as described in example 2 is  
25 then cast onto the surface of the gel. Variations of the proportions and active content in the two layers provides opportunities for the treatment of different diseases and conditions where the administration of either a neutral antagonist of the CB<sub>1</sub> and / or CB<sub>2</sub> receptor is useful  
30 either before or after the administration of an inverse agonist of the CB<sub>1</sub> and / or CB<sub>2</sub> receptor.

Example 8:

The example described below details the features of formulations intended for spray application to the buccal  
 5 mucosae.

A solution is produced by dissolving the following ingredients at a temperature not exceeding 50°C.

10		A	B	C	D	E
	Glycerol monostearate	2	-	2	-	2
	(self-emulsifying)					
	Glycerol mono-oleate	-	2	-	2	2
	Crémophor RH40	20	30	30	20	30
15	CBME - to give CBD	5	2.5	5	1.5	3.5
	CBME - to give THCV	5	5	2.5	3.5	1.5
	Alpha-tocopherol	0.1	0.1	0.1	0.1	0.1
	Ascorbyl palmitate	0.1	0.1	0.1	0.1	0.1
	Ethanol (to give)	100	100	100	100	100

20

The product formed by mixing together these ingredients is dispensed into glass vials and closed with a pump action or aerosol spray.

25 Example 9:

The example described below details the features of formulations which can be dispensed from a pump action spray device. The product can be dispensed to produce a  
 30 ribbon of gel which can either be swallowed or can be applied to the buccal or other mucosae.

Carboxymethylcellulose sodium	2 parts
Glycerol monostearate (self emulsifying grade)	10 parts



	Glycerol	10 parts
	CBME - to give CBD	10 parts
	CBME - to give THCV	10 parts
	Ascorbic acid	0.1 part
5	Alpha-tocopherol	0.1 part
	Water (to produce)	100 parts

The non-aqueous ingredients are melted together at a temperature of not more than 50°C until evenly suspended.

10 Water is then added to form a creamy gel. The product is dispensed into containers whilst still warm and sealed with a pump dispenser head.

15 Example 10:

The example described below details the features of formulations produced with less than 5% water. The presence of water can sometimes cause precipitation of  
20 the active ingredients. The product can be dispensed from a pump action spray device. The product can be dispensed to produce a spray which can either be swallowed or can be applied to the buccal or other mucosae.

25	Propylene glycol	50 parts
	CBME - to give CBD	2.5 parts
	CBME - to give THCV	2.5 parts
	Peppermint oil	0.005 part
	Ethanol (to produce)	100 parts

## CLAIMS

1. A pharmaceutical formulation comprising a ratioed mix  
of: (i) one or more compounds that acts as an inverse  
agonist of the CB<sub>1</sub> and / or CB<sub>2</sub> receptor; and (ii) one  
or more compounds that acts as a neutral antagonist of  
the CB<sub>1</sub> and / or CB<sub>2</sub> receptor.
2. A pharmaceutical formulation as claimed in claim 1,  
comprising a ratioed mix of: (i) one or more compounds  
that acts as an inverse agonist of the CB<sub>1</sub> receptor;  
and (ii) one or more compounds that acts as a neutral  
antagonist of the CB<sub>1</sub> receptor.
3. A pharmaceutical formulation as claimed in any of the  
preceding claims comprising a ratioed mix of: (i) one  
or more compounds that acts as an inverse agonist of  
the CB<sub>1</sub> receptor; and (ii) one or more compounds that  
acts as a neutral antagonist of the CB<sub>2</sub> receptor.
4. A pharmaceutical formulation as claimed in any of the  
preceding claims, comprising a ratioed mix of: (i) one  
or more compounds that acts as an inverse agonist of  
the CB<sub>2</sub> receptor; and (ii) one or more compounds that  
acts as a neutral antagonist of the CB<sub>1</sub> receptor.
5. A pharmaceutical formulation as claimed in any of the  
preceding claims, comprising a ratioed mix of: (i) one  
or more compounds that acts as an inverse agonist of  
the CB<sub>2</sub> receptor; and (ii) one or more compounds that  
acts as a neutral antagonist of the CB<sub>2</sub> receptor.
6. A pharmaceutical formulation as claimed in any of the  
preceding claims, comprising a ratioed mix of: (i) one

or more compounds that acts as an inverse agonist of both the CB<sub>1</sub> and the CB<sub>2</sub> receptors; and (ii) one or more compounds that acts as a neutral antagonist of both the CB<sub>1</sub> and the CB<sub>2</sub> receptors.

5

7. A pharmaceutical formulation as claimed in any of the preceding claims, comprising a ratioed mix of: (i) one or more compounds that acts as an inverse agonist of both the CB<sub>1</sub> and the CB<sub>2</sub> receptors; and (ii) one or  
10 more compounds that acts as a neutral antagonist of the CB<sub>1</sub> receptor.

8. A pharmaceutical formulation as claimed in any of the preceding claims, comprising a ratioed mix of: (i) one  
15 or more compounds that acts as an inverse agonist of both the CB<sub>1</sub> and the CB<sub>2</sub> receptors; and (ii) one or more compounds that acts as a neutral antagonist of the CB<sub>2</sub> receptor.

9. A pharmaceutical formulation as claimed in any of the preceding claims, comprising a ratioed mix of: (i) one or more compounds that acts as an inverse agonist of the CB<sub>1</sub> receptor; and (ii) one or more compounds that acts as a neutral antagonist of both the CB<sub>1</sub> and the  
20 CB<sub>2</sub> receptors.  
25

10. A pharmaceutical formulation as claimed in any of the preceding claims, comprising a ratioed mix of: (i) one or more compounds that acts as an inverse agonist  
30 of the CB<sub>2</sub> receptor; and (ii) one or more compounds that acts as a neutral antagonist of both the CB<sub>1</sub> and the CB<sub>2</sub> receptors.

11. A pharmaceutical formulation as claimed in any of the preceding claims, wherein the inverse agonist of the CB<sub>1</sub> and / or CB<sub>2</sub> receptor is a cannabinoid.

5 12. A pharmaceutical formulation as claimed in claim 11, wherein the inverse agonist of the CB<sub>1</sub> and / or CB<sub>2</sub> receptor is cannabidiol (CBD).

10 13. A pharmaceutical formulation as claimed in any of the preceding claims, wherein the neutral antagonist of the CB<sub>1</sub> and / or CB<sub>2</sub> receptor is a cannabinoid.

14. A pharmaceutical formulation as claimed in claim 13, wherein the neutral antagonist of the CB<sub>1</sub> and / or CB<sub>2</sub> receptor is tetrahydrocannabidivarin (THCV).  
15

15. A pharmaceutical formulation as claimed in any of the preceding claims, wherein the ratioed mix of (i) and (ii) is a ratioed mix of THCV and CBD.

20

16. A pharmaceutical formulation as claimed in claim 15, wherein the THCV and CBD are in the form of one or more cannabinoid-containing plant extract from at least one cannabis plant.

25

17. A pharmaceutical formulation as claimed in claim 16, wherein the cannabinoid-containing plant extract from at least one cannabis plant is a botanical drug substance.

30

18. A pharmaceutical formulation as claimed in any of claims 16 to 17, wherein the cannabinoid-containing plant extract from at least one cannabis plant

comprises all the naturally occurring cannabinoids in the plant.

19. A pharmaceutical formulation as claimed in claim 15,  
5 wherein the THCV and / or CBD are in a substantially pure or isolated form.

20. A pharmaceutical formulation as claimed in claim 15,  
10 wherein the THCV and / or CBD are in a synthetic form.

21. A pharmaceutical formulation as claimed in any of the preceding claims, wherein the formulation further comprises one or more pharmaceutically acceptable carriers, excipients or diluents.

15 22. A pharmaceutical formulation as claimed in any of the preceding claims, wherein the formulation is administered using one or more of the following: tablets, capsules, powders, dispersible granules,  
20 cachets and suppositories, sustained release and delayed release formulations, liquid dosage forms, solutions, suspensions and emulsions, injectable formulations, solutions or sprays for intranasal, buccal or sublingual administration, aerosol  
25 preparations suitable for inhalation, transdermal formulations, creams, lotions, aerosols and/or emulsions and transdermal patches.

23. A pharmaceutical formulation as claimed in any of  
30 the preceding claims, wherein the quantity of active compound per unit dose is within the range of from 0.1mg to 1000mg.

24. A pharmaceutical formulation as claimed in any of the preceding claims, wherein the ratio of (i):(ii) is from 99:1 to 1:99 (w/w).

5 25. A pharmaceutical formulation as claimed in claim 15, wherein the THCV and CBD in the pharmaceutical formulation are in a ratio of from 99:1 and 1:99 THCV:CBD (w/w).

10 26. A pharmaceutical formulation as claimed in claim 15, wherein the THCV and CBD in the pharmaceutical formulation are in a ratio of from 85:15 to 15:85 THCV:CBD (w/w).

15 27. A pharmaceutical formulation as claimed in claim 15, wherein the THCV and CBD in the pharmaceutical formulation are in a ratio of from 75:25 to 25:75 THCV:CBD (w/w).

20 28. A pharmaceutical formulation as claimed in claim 15, wherein the THCV and CBD in the pharmaceutical formulation are in a ratio of from 65:35 to 35:65 THCV:CBD (w/w).

25 29. A pharmaceutical formulation as claimed in claim 15, wherein the THCV and CBD in the pharmaceutical formulation are in a ratio of from 55:45 to 45:55 THCV:CBD (w/w).

30 30. A pharmaceutical formulation as claimed in claim 15, wherein the THCV and CBD in the pharmaceutical formulation are in a ratio of approximately 50:50 THCV:CBD (w/w).

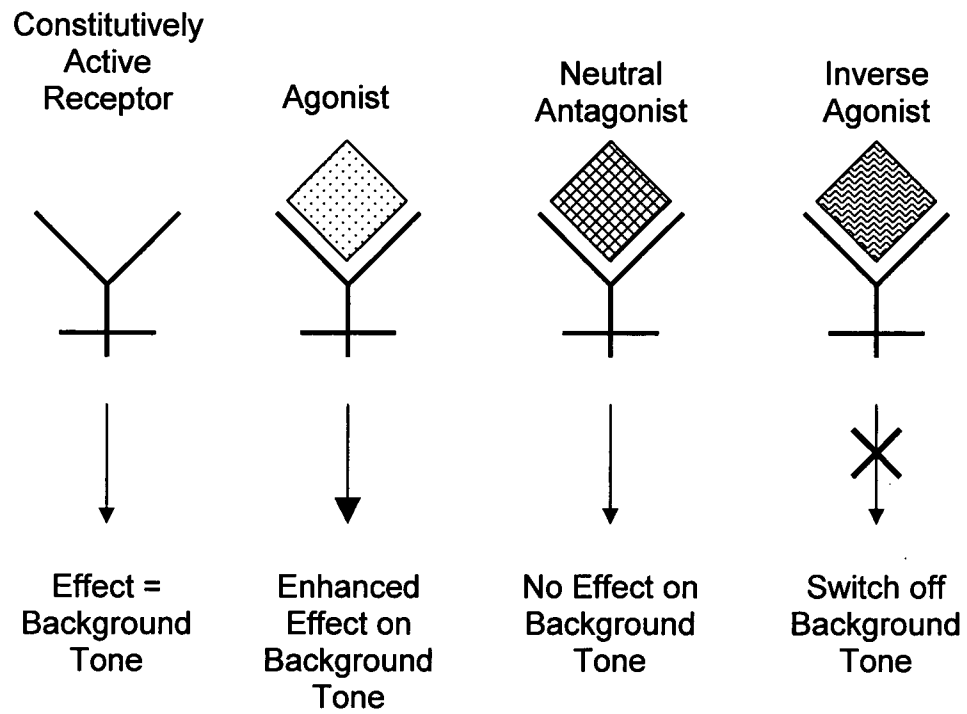
**Figure 1****Agonism and antagonism of constitutively active receptors**

**Figure 2**

The structures of CBD and  $\Delta^9$ -THCV

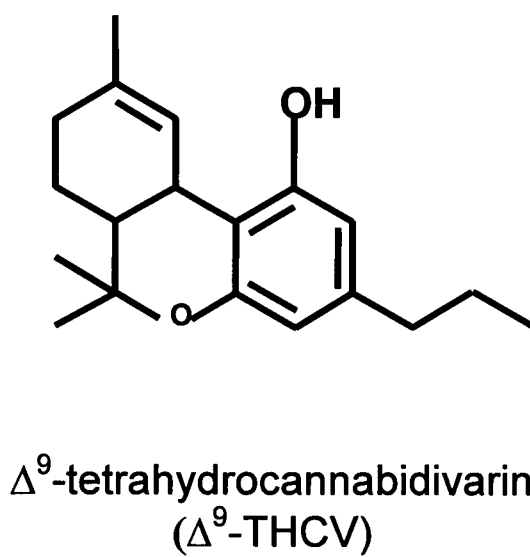
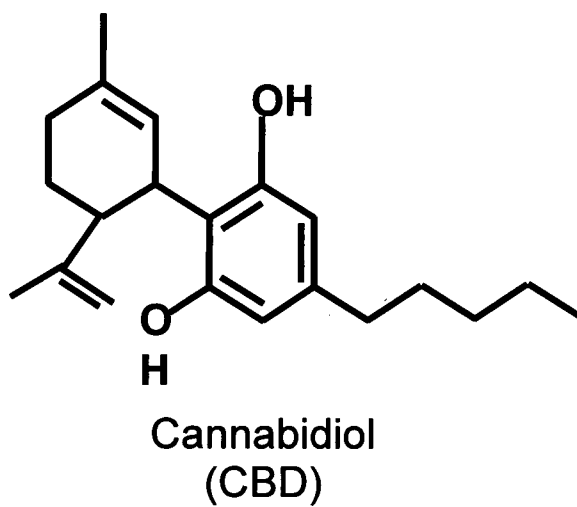



# INTERNATIONAL SEARCH REPORT

International application No  
PCT/GB2008/002315

<b>A. CLASSIFICATION OF SUBJECT MATTER</b> INV. A61K31/05      A61K31/352      A61K36/185      A61P3/04      A61P19/08 A61P25/00		
According to International Patent Classification (IPC) or to both national classification and IPC		
<b>B. FIELDS SEARCHED</b> Minimum documentation searched (classification system followed by classification symbols) A61K    A61P		
Documentation searched other than minimum documentation to the extent that such documents are included in the fields searched		
Electronic data base consulted during the international search (name of data base and, where practical, search terms used) EPO-Internal, EMBASE, BIOSIS, WPI Data		
<b>C. DOCUMENTS CONSIDERED TO BE RELEVANT</b>		
Category*	Citation of document, with indication, where appropriate, of the relevant passages	Relevant to claim No.
X	WO 2005/120478 A (GW PHARMA LTD [GB]; ROBSON PHILIP [GB]; GUY GEOFFREY [GB]) 22 December 2005 (2005-12-22) page 8, line 6 - page 9, line 10	1-30
Y	WO 2006/054057 A (GW PHARMA LTD [GB]; GUY GEOFFREY [GB]; PERTWEE ROGER [GB]) 26 May 2006 (2006-05-26) claims 1,2	1-30
Y	US 2004/248970 A1 (WEBSTER G R BARRIE [CA] ET AL) 9 December 2004 (2004-12-09) page 2, right-hand column, paragraph 3	1-30
-/--		
<div style="display: flex; justify-content: space-between;"> <span><input checked="" type="checkbox"/> Further documents are listed in the continuation of Box C.</span> <span><input checked="" type="checkbox"/> See patent family annex.</span> </div>		
* Special categories of cited documents : <div style="display: flex; justify-content: space-between;"> <div style="width: 45%;"> <p>*A* document defining the general state of the art which is not considered to be of particular relevance</p> <p>*E* earlier document but published on or after the international filing date</p> <p>*L* document which may throw doubts on priority claim(s) or which is cited to establish the publication date of another citation or other special reason (as specified)</p> <p>*O* document referring to an oral disclosure, use, exhibition or other means</p> <p>*P* document published prior to the international filing date but later than the priority date claimed</p> </div> <div style="width: 45%;"> <p>*T* later document published after the international filing date or priority date and not in conflict with the application but cited to understand the principle or theory underlying the invention</p> <p>*X* document of particular relevance; the claimed invention cannot be considered novel or cannot be considered to involve an inventive step when the document is taken alone</p> <p>*Y* document of particular relevance; the claimed invention cannot be considered to involve an inventive step when the document is combined with one or more other such documents, such combination being obvious to a person skilled in the art.</p> <p>* &amp; * document member of the same patent family</p> </div> </div>		
Date of the actual completion of the international search  <div style="text-align: center; font-size: 1.2em;">9 September 2008</div>		Date of mailing of the international search report  <div style="text-align: center; font-size: 1.2em;">17/09/2008</div>
Name and mailing address of the ISA/ European Patent Office, P.B. 5818 Patentlaan 2 NL - 2280 HV Rijswijk Tel. (+31-70) 340-2040, Tx. 31 651 epo nl, Fax: (+31-70) 340-3016		Authorized officer  <div style="text-align: center; font-size: 1.2em;">Young, Astrid</div>

## INTERNATIONAL SEARCH REPORT

International application No

PCT/GB2008/002315

C(Continuation). DOCUMENTS CONSIDERED TO BE RELEVANT

Category*	Citation of document, with indication, where appropriate, of the relevant passages	Relevant to claim No.
Y	RUSSO ET AL: "A tale of two cannabinoids: The therapeutic rationale for combining tetrahydrocannabinol and cannabidiol" MEDICAL HYPOTHESES, EDEN PRESS, PENRITH, US, vol. 66, no. 2, 1 January 2006 (2006-01-01), pages 234-246, XP005198767 ISSN: 0306-9877 page 235, right-hand column, paragraph 2 -----	1-30
P,X	GB 2 434 312 A (GW PHARMA LTD [GB]) 25 July 2007 (2007-07-25) cited in the application page 6, paragraph 6 claims 1-4 -----	1-30
P,Y	WO 2007/138322 A (GW PHARMA LTD [GB]; GUY GEOFFREY [GB]; PERTWEE ROGER [GB]; THOMAS ADEL) 6 December 2007 (2007-12-06) claims 1-18 -----	1-30

# INTERNATIONAL SEARCH REPORT

Information on patent family members

International application No

PCT/GB2008/002315

Patent document cited in search report		Publication date	Patent family member(s)	Publication date
WO 2005120478	A	22-12-2005	AU 2005251505 A1	22-12-2005
			CA 2568997 A1	22-12-2005
			CN 1976690 A	06-06-2007
			EP 1765314 A1	28-03-2007
			GB 2414933 A	14-12-2005
			JP 2008501770 T	24-01-2008
			KR 20070039499 A	12-04-2007
			US 2008139667 A1	12-06-2008
WO 2006054057	A	26-05-2006	AU 2005305675 A1	26-05-2006
			CA 2586358 A1	26-05-2006
			EP 1811983 A2	01-08-2007
			KR 20070089151 A	30-08-2007
			US 2008119544 A1	22-05-2008
US 2004248970	A1	09-12-2004	US 2007149611 A1	28-06-2007
GB 2434312	A	25-07-2007	WO 2007083098 A1	26-07-2007
WO 2007138322	A	06-12-2007	GB 2438682 A	05-12-2007